1 CELTS. GOLD Ring Money (Circa 1150-750 BC). Obv: . Rev: . Cf. Van Arsdell 1-3. C ondition: See picture. Weight: 7.92 g. Diameter: 23 mm. **200**

2 WESTERN EUROPE. Britain. Iceni. Anted. Unit (Circa AD 1-25). Obv: Two opposed crescents, ornamented with pellets. Rev: Stylised horse right; wreath above, ANTED m onogram below. Van Arsdell 711-1. Condition: Very fine. Weight: 1.15 g. Diameter: 16 m m. **40**

3 WESTERN EUROPE. Britain. Iceni. Unit (Circa AD 40-45). Obv: Two opposed cresc ents, ornamented with pellets. Rev: Stylised horse right; pellets below. Van Arsdell 756-1. Condition: Good very fine. Weight: 1.14 g. Diameter: 13 mm. **40**

4 WESTERN EUROPE. Britain. Dobunni. Uninscribed. Unit (Circa 35-30 BC). Cotswol d Oxo type. Obv: 'Moon head' right. Rev: Celticized horse left with triple tail left; above, cross and pellet-in-circle. Van Arsdell 1078-1. Condition: Very fine. Weight: 1.11 g. Diam eter: 14 mm. **80**

5 CELTIC, Britain. Trinovantes & Catuvellauni. Cunobelin. Ae (Circa AD 10-43). Obv: CV / NO. Pegasos flying right. Rev: TASCI. Victory standing right, holding knife, prepari ng to sacrifice bull kneeling right. Van Arsdell 2099-1; ABC 2972. Condition: Good very f ine. Weight: 2.95 g. Diameter: 15 mm. **192**

6 WESTERN EUROPE. Southern Gaul. Allobroges. Drachm (1st century BC). Obv: H elmeted head right. Rev: Hippocamp right. D&T 3125; Depeyrot, NC I , 77. Condition: V ery fine. Weight: 2.21 g. Diameter: 13 mm. **40**

7 WESTERN EUROPE. Southern Gaul. Allobroges. Quinarius (1st century BC). Obv: VIID. Helmeted head of Roma right. Rev: COMA. Warrior on horse riding right. Depeyro t NC I, 92. Condition: Very fine. Weight: 2.16 g. Diameter: 15 mm. **80**

8 WESTERN EUROPE. Southern Gaul. Allobroges. Quinarius (1st century BC). Obv: Helmeted head of Roma right. Rev: COMA. Warrior on horse riding right; annulet below. Cf. Depeyrot NC I, 94. Condition: Near very fine. Weight: 1.53 g. Diameter: 15 mm. **40**

9 WESTERN EUROPE. Southern Gaul. Elusates. Drachm (3rd-2nd centuries BC). Obv: Stylized head left, composed of large pellets. Rev: Horse (or Pegasos with stylized wing) standing . Depeyrot, NC II, 298; LT 3587. Condition: Very fine. Weight: 2.72 g. Diameter: 17 mm. **80**

10 WESTERN EUROPE. Gaul. Volcae Tectosages. Drachm (2nd-1st centuries BC). Obv: Stylized head left. Rev: Cross; pellets and crescents in quarters. LT -; Depeyrot NC II, 255. Condition: Very fine. Weight: 3.13 g. Diameter: 15 mm. **100**

11 WESTERN EUROPE. Gaul. Volcae Tectosages. Drachm (2nd-1st centuries BC). Obv: Stylized head. Rev: Cross with pellets and axe in quarters. Cf. LT 3254. Condition: Very fine. Weight: 2.98 g. Diameter: 15 mm. **40**

12 WESTERN EURPOE. Southern Gaul. Volcae-Tectosages. Hemiobol (Circa 2nd -1st century BC). Obv: Stylized head left. Rev: Cross; crescents and pellets in quarters. Cf. LT 3406. Condition: Near very fine. Weight: 0.37 g. Diameter: 9 mm. **40**

13 WESTERN EUROPE. Central Gaul. Aedui. Quinarius (2nd-1st century BC). Obv: Male head right. Rev: Horse galloping right; lyre below. D&T 3183; Depeyrot, NC IV, 184. Condition: Near very fine. Weight: 1.94 g. Diameter: 14 mm. **40**

14 WESTERN EUROPE. Central Gaul. Aedui. Quinarius (1st century BC). Obv: Helmeted head left; X to right. Rev: Horse leaping left; three wheels around. D&T 3189; Depeyrot, NC IV, 197. Condition: Very fine. Weight: 1.92 g. Diameter: 15 mm. **40**

15 WESTERN EUROPE. Central Gaul. Aedui. Quinarius (1st century BC). "Kaletedou" Type. Obv: Stylized helmeted head left. Rev: Stylized horse prancing left; wheel below. Depeyrot, NC IV, 285. Condition: Very fine. Weight: 1.96 g. Diameter: 14 mm. **80**

16 WESTERN EUROPE. Central Gaul. Aedui. Quinarius (1st century BC). "Kaletedou" Type. Obv: Stylized helmeted head left. Rev: Stylized horse prancing left; wheel below. Depeyrot, NC IV, 285. Condition: Very fine. Weight: 1.91 g. Diameter: 12 mm. **80**

17 WESTERN EUROPE. Central Gaul. Aedui. Vepotal. Quinarius (1st century BC). Obv: Diademed female head left. Rev: VIIPOTAL. Warrior standing facing, holding standard and resting hand on shield. D&T 3215; Depeyrot, NC III, 99. Condition: Good very fine. Weight: 1.97 g. Diameter: 15 mm. **80**

18 WESTERN EUROPE. Central Gaul. Arverni. Ae (1st century BC). Obv: Male head left. Rev: Horse galloping left; rosette above; two annulets below. D&T 2613; LT -. Condition: Near very fine. Weight: 2.96 g. Diameter: 16 mm. **40**

19 WESTERN EUROPE. Central Gaul. Bituriges Cubi. Brockage Quinarius (1st century BC). Obv: Incuse and reverse of reverse. Rev: CA / IVR. Horse prancing left. Cf. D&T 3443. Condition: Very fine. Weight: 1.92 g. Diameter: 14 mm. **40**

20 WESTERN EUROPE. Central Gaul. Bituriges Cubi. Quinarius (1st century BC). Obv: Stylized head left. Rev: Horse prancing left; sword above, wheel below. D&T 3436; Depeyrot, NC III, 53. Condition: Very fine. Weight: 1.84 g. Diameter: 16 mm. **80**

21 WESTERN EUROPE. Central Gaul. Bituriges Cubi. Quinarius (1st century BC). Obv: Stylized head left. Rev: Horse prancing left; sword above, pentagram below. D&T 3435; Depeyrot, NC III, 54. Condition: Very fine. Weight: 1.96 g. Diameter: 15 mm. **80**

22 WESTERN EUROPE. Central Gaul. Bituriges Cubi. Quinarius (1st century BC). Obv: Stylized head left. Rev: Horse prancing left; sword above, pentagram below. D&T 3435; Depeyrot, NC III, 54. Condition: Very fine. Weight: 1.91 g. Diameter: 19 mm. **80**

23 WESTERN EUROPE. Central Gaul. Bituriges Cubi. Quinarius (1st century BC). Obv: Stylized head left. Rev: Horse prancing left; sword above, pentagram below. D&T 3435; Depeyrot, NC III, 54. Condition: Very fine. Weight: 1.94 g. Diameter: 17 mm. **40**

24 WESTERN EUROPE. Central Gaul. Lingones. Quinarius (1st century BC). "Kaleted ou" type. Obv: Helmeted head left. Rev: Horse prancing left; wheel below. D&T 3195-6; Depeyrot, NC IV, 285. Condition: Near very fine. Weight: 1.75 g. Diameter: 14 mm. **40**

25 WESTERN EUROPE. Central Gaul. Lingones. Potin (1st century BC). Obv: Janifor m head. Rev: ΟΥΙΝΔΙΑ. Stylized boar left. D&T 3262; LT 8319. Condition: Very fine. We ight: 4.14 g. Diameter: 20 mm. **40**

26 WESTERN EUROPE. Central Gaul. Remi. 1/4 Stater (Circa 2nd century BC). Obv: Stylized head. Rev: Horse standing left. Cf. D&T 187. Condition: Near very fine. Weight: 1.39 g. Diameter: 10 mm. **40**

27 WESTERN EUROPE. Central Gaul. Sequani. Quinarius (1st century BC). Obv: Styl ized head left, with hair in ringlets. Rev: SEQVANOIOTVOS. Stylized boar standing left. D&T 3243; Depeyrot, NC IV, 267. Condition: Very fine. Weight: 1.92 g. Diameter: 13 m m. **80**

28 WESTERN EUROPE. Central Gaul. Sequani. Quinarius (1st century BC). Obv: Q • DOCI. Helmeted head left. Rev: Q • DOCI / SAM F. Horse prancing left. D&T 3245; Dep eyrot, NC IV, 269. Condition: Very fine. Weight: 1.99 g. Diameter: 13 mm. **80**

29 WESTERN EUROPE. Central Gaul. Sequani. Togirix. Quinarius (Mid 1st century B C). Obv: TOGIRIX. Stylized head left. Rev: TOGIRIX. Stylized horse left. D&T 3248-50. Condition: Very fine. Weight: 1.52 g. Diameter: 13 mm. **80**

30 WESTERN EUROPE. Gaul. Insubres. Drachm (1st century BC). Imitating Massalia. Obv: Female head right; wearing earring. Rev: Stylized lion right. LT 2126. Condition: V ery fine. Weight: 2.61 g. Diameter: 15 mm. **40**

31 WESTERN EUROPE. Gaul. Insubres. Drachm (1st century BC). Imitating Massalia. Obv: Female head right; wearing earring. Rev: Stylized lion right. LT 2146. Condition: V ery fine. Weight: 2.37 g. Diameter: 14 mm. **80**

32 WESTERN EUROPE. Gaul. Insubres. Drachm (1st century BC). Imitating Massalia. Obv: Female head right; wearing earring. Rev: Stylized lion right. LT 2146. Condition: Very fine. Weight: 2.07 g. Diameter: 14 mm. **80**

33 WESTERN EUROPE. Northwest Gaul. Aulerci Eburovices. Ae (1st century BC). Obv: Stylized head left. Rev: Boar standing right; pellet below. D&T 2448. Rare Condition: Very fine. Weight: 2.16 g. Diameter: 16 mm. **40**

34 WESTERN EUROPE. Northwest Gaul. Aulerci Eburovices. Ae (Circa 50-30 BC). Obv: Stylized head left. Rev: Horse prancing right; pellets, zig-zag line, and rosette ornaments above, pellet and rosette ornament to right, sun-like ornament below. D&T 2460; Depeyrot, NC V, 150. Condition: Very fine. Weight: 2.62 g. Diameter: 14 mm. **40**

35 WESTERN EUROPE. Northwest Gaul. Carnutes. Ae (Circa 50-30 BC). Obv: KATAL. Diademed head right. Rev: Eagle standing right on thunderbolt, head left, wings spread; amphora to right. D&T 2589; LT 6329. Condition: Very fine. Weight: 4.16 g. Diameter: 18 mm. **40**

36 WESTERN EUROPE. Northeast Gaul. Ambiani. Uninscribed Fourrèe Stater (Circa 60-30 BC). Obv: Blank. Rev: Stylized horse right; below, crescent and pellet. Cf. D&T 242 (for prototype). Condition: Very fine. Weight: 2.87 g. Diameter: 17 mm. **40**

37 WESTERN EUROPE. Northeast Gaul. Ambiani. Ae (Circa 50 BC). Obv: Stylized horse prancing right; pellets-in-annulets around. Rev: Stylized boar advancing right; pellets-in-annulets around. D&T 449; LT 8460. Condition: Near very fine. Weight: 3.05 g. Diameter: 13 mm. **40**

38 WESTERN EUROPE. Northeast Gaul. Leuci. Potin (1st century BC). Obv: Head left. Rev: Stylized boar left; two annulets below. D&T 225; Depeyrot, NC VII, 139. Condition: Very fine. Weight: 3.06 g. Diameter: 18 mm. **40**

39 WESTERN EUROPE. Northeast Gaul. Leuci. Potin (1st century BC). Obv: Stylized head left. Rev: Stylized boar left; fleur-de-lis below. D&T 227. Condition: Near very fine. Weight: 4.54 g. Diameter: 18 mm. **40**

40 WESTERN EUROPE. Northeast Gaul. Leuci. Potin (1st century BC). Obv: Head left. Rev: Stylized boar left; three annulets below. D&T 228. Condition: Very fine. Weight: 3.61 g. Diameter: 17 mm. **40**

41 WESTERN EUROPE. Northeast Gaul. Leuci. Quinarius (1st century BC). Obv: SOLIMA. Head left. Rev: COLIMA. Horse prancing left; fish below. D&T 3268. Condition: Very fine. Weight: 1.86 g. Diameter: 13 mm. **80**

42 WESTERN EUROPE. Northeast Gaul. Remi. Potin (1st century BC). Obv: Figure advancing right, holding torque and spear. Rev: Beast right; ornament above and below. D&T 155. Condition: Near very fine. Weight: 4.49 g. Diameter: 21 mm. **40**

43 WESTERN EUROPE. Northeast Gaul. Remi. Potin (1st century BC). Obv: Bucranium; ornament above. Rev: Bear (or elephant?) advancing right, trampling upon serpent (?). D&T 221; LT 8351. Condition: Very fine. Weight: 4.24 g. Diameter: 22 mm. **40**

44 WESTERN EUROPE. Northeast Gaul. Remi. Potin (Circa 100-50 BC). Obv: Figure seated facing, with legs crossed, holding torque and plait of hair. Rev: Boar standing right; serpentine ornament and star above, star below. D&T 220; LT 8145. Condition: Very fine. Weight: 4.86 g. Diameter: 22 mm. **40**

45 WESTERN EUROPE. Northeast Gaul. Senones. Potin (1st century BC). Obv: Stylised head right. Rev: Horse left, pellets in field. D&T 2640-1; LT 7417. Condition: Very fine. Weight: 5.01 g. Diameter: 20 mm. **40**

46 WESTERN EUROPE. Northeast Gaul. Senones. Potin (1st century BC). Obv: Stylised head right. Rev: Boar right; three pellets below. D&T 2645; Depeyrot, NC V, 147. Condition: Very fine. Weight: 3.96 g. Diameter: 19 mm. **40**

47 WESTERN EUROPE. Northeast Gaul. Senones. Potin (1st century BC). Obv: Stylized head right. Rev: Boar right; three pellets below. D&T 2645; Depeyrot, NC V, 147. Condition: Very fine. Weight: 4.72 g. Diameter: 18 mm. **40**

48 WESTERN EUROPE. Northeast Gaul. Treveri. Quinarius (Mid 1st century BC). "Tanzendes Männlein" type. Obv: Stylized man advancing right, head left, holding serpent and torque. Rev: Stylized horse standing right, head left. D&T 206; Depeyrot, NC VII, 98. Condition: Very fine. Weight: 1.63 g. Diameter: 13 mm. **80**

49 CENTRAL EUROPE. Boii. GOLD 1/8 Stater (2nd-1st centuries BC). "Athena Alkis" type. Obv: Plain bulge. Rev: Athena Alkis advancing left, brandishing spear and holding shield; dots replacing legend. Paulsen 136. Condition: Very fine. Weight: 0.99 g. Diameter: 8 mm. **160**

50 CENTRAL EUROPE. Boii. GOLD 1/8 Stater (2nd-1st centuries BC). "Athena Alkis" type. Obv: Irregular bulge. Rev: Stylized Athena Alkis advancing left, brandishing spear and holding shield. Kostur & Gaspar 49.5. Condition: Very fine. Weight: 0.99 g. Diameter: 8 mm. **160**

51 CENTRAL EUROPE. Boii. GOLD 1/24 Stater (2nd-1st centuries BC). "Athena Alkis" type. Obv: Irregular bulge. Rev: Stylized Athena Alkis advancing left, brandishing spear and holding shield. Kostur & Gaspar 52.4. Condition: Good very fine. Weight: 0.34 g. Diameter: 5 mm. **100**

52 CENTRAL EUROPE. Boii. GOLD 1/24 Stater (2nd-1st centuries BC). "Athena Alkis" type. Obv: Irregular bulge. Rev: Stylized Athena Alkis advancing left, brandishing spear and holding shield. Cf. Kostur & Gaspar 54.3. Condition: Good very fine. Weight: 0.33 g. Diameter: 6 mm. **100**

53 CENTRAL EUROPE. Boii. Obol (2nd-1st centuries BC). "Athena Alkis" type. Obv: Stylized head right. Rev: Stylized Athena Akidemos standing left. Kostur & Gaspar 78.1-6. Condition: Very fine. Weight: 0.76 g. Diameter: 10 mm. **40**

54 CENTRAL EUROPE. Boii. Obol (1st century BC). Type "Roseldorf II". Obv: Plain bulge. Rev: Stylized horse left; below; Ω-shaped symbol with central pellet; above, torques with central pellet. Kostur & Gaspar 65.11-12. Condition: Extremely fine. Weight: 0.75 g. Diameter: 9 mm. **40**

55 CENTRAL EUROPE. Boii. Obol (1st century BC). "Stradonice" type. Obv: Stylized head left. Rev: Stylized horse rearing left. Kostur & Gaspar 148. Condition: Good very fine. Weight: 0.56 g. Diameter: 10 mm. **80**

56 CENTRAL EUROPE. Boii. Obol (1st century BC). "Stradonice" type. Obv: Stylized head left. Rev: Stylized horse rearing left. Kostur & Gaspar 148.9-10. Condition: Good very fine. Weight: 0.50 g. Diameter: 9 mm. **80**

57 CENTRAL EUROPE. Boii. Obol (1st. century BC). Type "Roseldorf III". Obv: Stylized male head left. Rev: Horned animal standing left; above, three pellets. Dembski 771; Flesche 469; Kostur & Gaspar 163.1. Condition: Very fine. Weight: 0.38 g. Diameter: 10 mm. **40**

58 CENTRAL EUROPE. Boii. Obol (1st century BC). "Star/Pegasos" type. Obv: Pentagram with central pellet. Rev: Stylized forepart of Pegasos left. Dembski 779; Kostur & Gaspar 164. Condition: Extremely fine. Weight: 0.41 g. Diameter: 9 mm. **80**

59 CENTRAL EUROPE. Germany. Vindelici (2nd-1st century BC). GOLD Stater. "Randauge" Type. Obv: Plain surface. Rev: Plain surface. Kellner Type V A. Condition: Very fine. Weight: 7.53 g. Diameter: 19 mm. **800**

60 CENTRAL EUROPE. Vindelici. Quinarius (1st century BC). "Büschelquinar" type. Obv: Whirl of six sickles; two pellets in centre. Rev: Stylized horse rearing left. Kellner Gruppe C. Condition: Very fine. Weight: 1.83 g. Diameter: 13 mm. **40**

61 CENTRAL EUROPE. Vindelici. Quinarius (1st century BC). "Büschelquinar" type. Obv: Whirl of six sickles. Rev: Stylized horse rearing left; pellet above. Cf. Lanz 19; cf. Numismatik Naumann 49, lots 1-2. Condition: Very fine. Weight: 1.87 g. Diameter: 12 mm. **40**

62 CENTRAL EUROPE. Vindelici. Quinarius (1st century BC). "Büschelquinar" type. Obv: Whirl of sickles. Rev: Stylized horse rearing left. Kellner Gruppe C. Condition: Very fine. Weight: 1.66 g. Diameter: 12 mm. **80**

63 CENTRAL EUROPE. Vindelici. Obol (1st century BC). "Manching" type. Obv: Stylized head left. Rev: Stylized horse rearing left; five pellets above. Cf. Flesche 389-391. Condition: Near very fine. Weight: 0.48 g. Diameter: 10 mm. **64**

64 CENTRAL EUROPE. Noricum. Obol (Late 2nd century BC). "Eis" type. Obv: Laure ate male head left. Rev: Pointed cross, with pellet in each angle. Lanz 224. Condition: V ery fine. Weight: 0.72 g. Diameter: 9 mm. **40**

65 CENTRAL EUROPE. Noricum. Obol (1st century BC). Obv: Stylized head. Rev: Ho rse prancing left. Paulsen 675. Condition: Very fine. Weight: 0.93 g. Diameter: 10 mm. **80**

66 EASTERN EUROPE. Imitations of Philip II of Macedon (4th-3rd centuries BC). Tetr adrachm. Obv: Laureate head of Zeus right. Rev: Youth, holding palm and reins, on hor seback right; no controls. Cf. Lanz 352-6. Condition: Very fine. Weight: 14.26 g. Diamet er: 24 mm. **200**

67 EASTERN EUROPE. Imitations of Philip II of Macedon (2nd-1st centuries BC). Tetr adrachm. Obv: Laureate head of Zeus right. Rev: ΦΙΛΙΠΠΟΥ. Youth on horse right, hold ing palm frond. Controls: Below horse, Λ above torch; dolphin below raised foreleg. Cf. Lanz 355-6. Condition: Very fine. Weight: 13.58 g. Diameter: 26 mm. **176**

68 EASTERN EUROPE. Imitations of Philip II of Macedon (2nd-1st centuries BC). Dra chm. "Kugelwange" type. Obv: Stylized laureate head of Zeus right. Rev: Stylized horse prancing left; above, pellet-in-annulet. Lanz 507. Condition: Near very fine. Weight: 1.94 g. Diameter: 14 mm. **48**

69 EASTERN EUROPE. Imitations of Philip II of Macedon (2nd-1st centuries BC). Dra chm. "Kugelwange" type. Obv: Stylized laureate head of Zeus right. Rev: Stylized horse prancing left; above, pellet-in-annulet. OTA 204/3–4. Condition: Very fine. Weight: 2.23 g. Diameter: 15 mm. **48**

70 EASTERN EUROPE. Imitations of Philip II of Macedon (2nd-1st centuries BC). Tetr adrachm. "Velemer" type. Obv: Stylized diademed beardless head of Zeus right. Rev: St ylized horse with rider left. Lanz 746-56; OTA 471/1. Condition: Very fine. Weight: 9.50 g. Diameter: 22 mm. **320**

71 EASTERN EUROPE. Imitations of Philip II of Macedon (2nd-1st centuries BC). Tetr adrachm. "Velemer" type. Obv: Stylized diademed beardless head of Zeus right. Rev: St ylized horse with rider left. Lanz 746-62; OTA 471. Condition: Good very fine. Weight: 1 0.20 g. Diameter: 24 mm. **320**

72 EASTERN EUROPE. Imitations of Philip III Arrhidaios of Macedon (3rd-2nd centuri es BC). Tetradrachm. Obv: Head of Herakles right, wearing lion skin. Rev: Zeus seated l eft on throne, holding eagle and sceptre. Controls: Two monograms in left field, Ξ below throne. Lanz 903-6. Condition: Very fine. Weight: 16.48 g. Diameter: 27 mm. **80**

73 EASTERN EUROPE. Imitations of Philip III Arrhidaios of Macedon (3rd-2nd centuri es BC). Tetradrachm. Obv: Head of Herakles right, wearing lion skin. Rev: Zeus seated l eft on throne, holding eagle and sceptre. Lanz 907ff. Condition: Very fine. Weight: 16.09 g. Diameter: 28 mm. **80**

74 EASTERN EUROPE. Imitations of Philip III of Macedon. Tetradrachm (2nd century BC). Obv: Stylized head of Herakles right, wearing lion skin. Rev: Stylized Zeus seated l eft on throne, holding sceptre and eagle. Lanz 898ff. Condition: Very fine. Weight: 13.85 g. Diameter: 28 mm. **40**

75 EASTERN EUROPE. Imitations of Philip III of Macedon. Tetradrachm (2nd century BC). Obv: Stylized head of Herakles right, wearing lion skin. Rev: Stylized Zeus seated l eft on throne, holding sceptre and eagle. Lanz 898ff. Condition: Very fine. Weight: 14.79 g. Diameter: 29 mm. **40**

76 EASTERN EUROPE. Imitations of Thasos. Tetradrachm (2nd-1st centuries BC). O bv: Head of Dionysos right, wearing ivy wreath. Rev: Herakles standing left, holding clu b and lion skin. OTA Class III. Condition: Good very fine. Weight: 16.49 g. Diameter: 31 mm. **200**

77 EASTERN EUROPE. Imitations of Damastion. Tetradrachm (Circa 4th-3rd centurie s BC). Obv: Laureate head of Apollo left. Rev: Tripod. Cf. Castelin 1391. Condition: Ver y fine. Weight: 10.39 g. Diameter: 21 mm. **200**

78 UNCERTAIN. Brockage AR Fraction (Circa 4th-3rd century BC). Obv: Head of Hera kles right, wearing lion skin. Rev: Incuse and reverse of obverse. Cf. Numismatik Naum ann Auction 113, lot 154. Condition: Very fine. Weight: 0.28 g. Diameter: 15 mm. **40**

79 IBERIA. Punic Iberia. Ae Unit (Circa 237-209 BC). Obv: Bare male head left. Rev: Horse standing right; palm tree in background. ACIP 609; SNG BM Spain 127-8. Conditi on: Very fine. Weight: 9.56 g. Diameter: 22 mm. **320**

80 IBERIA. Punic Occupation. Emporion. Ae 1/5 Unit (Circa 237-209 BC). Obv: Wreat hed head of Tanit left. Rev: Helmet left. ACIP 583; SNG BM Spain 81-4. Condition: Very fine. Weight: 1.64 g. Diameter: 12 mm. **80**

81 GAUL. Massalia. Obol (Circa 450-410 BC). Obv: Male head right, wearing helmet d ecorated with four-spoked wheel. Rev: Four-spoked wheel. Maurel 268-270. Condition: Very fine. Weight: 0.75 g. Diameter: 10 mm. **80**

82 GAUL. Massalia. Drachm (Circa 125-90 BC). Obv: Bust of Artemis right, bow and q uiver over shoulder. Rev: ΜΑΣΣΑΛΙΗΤΩΝ. Lion walking right; A T below. Maurel 597; D epeyrot 41/10. Condition: Very fine. Weight: 2.74 g. Diameter: 16 mm. **80**

83 GAUL. Massalia. Ae (After 49 BC). Obv: MAC. Helmeted head of Minerva right. Re v: D / P. Lion leaping left. Cf. Maurel 989; Depeyrot 80. Condition: Near very fine. Weigh t: 2.31 g. Diameter: 12 mm. **40**

84 CALABRIA. Tarentum. Nomos (Circa 332-302 BC). Obv: Warrior, holding shield an d two spears, and preparing to cast third spear, on horse rearing right; ΣΙΜ below. Rev: ΤΑΡΑΣ. Phalanthos, holding distaff, riding dolphin left; to left, eagle standing left; below, ΦΙ above waves. Vlasto 573-7; HN Italy 933. Condition: Very fine. Weight: 7.84 g. Diam eter: 21 mm. **200**

85 CALABRIA. Tarentum. Nomos (Circa 332-302 BC). Obv: Warrior, holding shield an d two spears, and preparing to cast third spear, on horse rearing right; ΔΑΙ below. Rev: ΤΑΡΑΣ. Phalanthos, holding trident and shield decorated with hippocamp, riding dolphin left; ΦΙ to left, murex shell below. Vlasto 594-6; HN Italy 935. Condition: Good very fine. Weight: 7.82 g. Diameter: 23 mm. **200**

86 CALABRIA. Tarentum. Nomos (Circa 332-302 BC). Obv: Warrior, holding shield an d two spears, and preparing to cast third spear, on horse rearing right; Ξ to left, ΑΡΙ belo w. Rev: ΤΑΡΑΣ. Phalanthos, holding kantharos and staff, riding dolphin left; ΚΛ below. V lasto 647; HN Italy 939. Condition: Good very fine. Weight: 6.84 g. Diameter: 20 mm. **200**

87 CALABRIA. Tarentum. Nomos (Circa 332-302 BC). Obv: Warrior, holding shield an d two spears, and preparing to cast third spear, on horse rearing right; ΔΑΙ below. Rev: ΤΑΡΑΣ. Phalanthos, holding trident and shield decorated with hippocamp, riding dolphin left; ΦΙ to left, murex shell below. Vlasto 594-6; HN Italy 935. Condition: Very fine. Weig ht: 7.71 g. Diameter: 23 mm. **80**

88 CALABRIA. Tarentum. Nomos (Circa 332-302 BC). Obv: Warrior, holding shield an d two spears, and preparing to cast third spear, on horse rearing right; ΦΙΛΙ below. Rev: ΤΑΡΑΣ. Phalanthos, holding small dolphin and distaff, riding dolphin left; ΦΙ to left, ivy le af to right; waves below. Vlasto 589-91; HN Italy 934. Condition: Near very fine. Weight: 7.70 g. Diameter: 21 mm. **80**

89 CALABRIA. Tarentum. Nomos (Circa 315-302 BC). Obv: Warrior, holding shield an d two spears, and preparing to cast third spear, on horse rearing right; ΣΑ below. Rev: T ΑΡΑΣ. Phalanthos, holding kantharos and trident, riding dolphin left; to left, A above ar m, K below; below, dolphin left. Vlasto 610; HN Italy 937. Condition: Very fine. Weight: 7.76 g. Diameter: 21 mm. **240**

90 CALABRIA. Tarentum. Nomos (Circa 280 BC). Obv: Crowning youth on horse stan ding right; ΣΑ to left, ΑΡΕ/ΘΩΝ below. Rev: ΤΑΡΑΣ. Phalanthos, holding tripod, riding d olphin left; CAΣ below. Vlasto 666-7; HN Italy 957. Condition: Good very fine. Weight: 7. 97 g. Diameter: 22 mm. **160**

91 CALABRIA. Tarentum. Obol (Circa 280-228 BC). Obv: Kantharos surrounded by thr ee pellets. Rev: Kantharos surrounded by three pellets. Vlasto 1631; HN Italy 1076. Co ndition: Extremely fine. Weight: 0.49 g. Diameter: 9 mm. **80**

92 CALABRIA. Tarentum. Nomos (Circa 240-228 BC). Obv: Youth, holding race torch and rein, on horse galloping right; monogram to left, ΔΑΙΜΑΧΟC below. Rev: TAPAC. P halanthos, holding kantharos and cradling trident, riding dolphin left; monogram to right. Vlasto 938–9; HN Italy 1053. Condition: Good very fine. Weight: 6.65 g. Diameter: 21 m m. **200**

93 LUCANIA. Herakleia. Nomos (Circa 330-281 BC). Obv: ΗΡΑΚΛΗΙΩΝ. Head of Athe na to right, wearing Corinthian helmet adorned with Skylla hurling a stone K to inner left. Rev: Herakles standing left, holding club and bow, lion skin draped over arm; oinoechoe to upper left, ΑΘΑ to left. Van Keuren 85; HN Italy 1384. Condition: Good very fine. Wei ght: 7.80 g. Diameter: 20 mm. **400**

94 LUCANIA. Herakleia. Ae (3rd-1st centuries BC). Obv: Helmeted head of Athena rig ht; bow in bow-case to left. Rev: ΗΡΑΚΛΕΙΩΝ. Herakles standing right, holding phiale, c lub, and cornucopia. Van Keuren 1769; HN Italy 1448a. Condition: Very fine. Weight: 3. 22 g. Diameter: 17 mm. **40**

95 LUCANIA. Metapontion. Nomos (Circa 470-440). Obv: META (retrograde). Ear of b arley. Rev: Incuse ear of barley. SNG ANS 250-2; HN Italy 1484. Condition: Very fine. W eight: 8.04 g. Diameter: 21 mm. **160**

96 LUCANIA. Metapontion. Nomos (Circa 330-290 BC). Obv: Head of Demeter right, wearing grain wreath; EY to lower right. Rev: META. Barley grain, with ear to right; star above leaf, ΛY to lower left. Johnston Class C8; HN Italy 1592. Condition: Near very fine. Weight: 7.87 g. Diameter: 20 mm. **80**

97 LUCANIA. Thourioi. Distater (Circa 400-350 BC). Obv: Helmeted head of Athena right, helmet decorated with Skylla scanning; IΔ behind neck guard. Rev: ΘOYPIΩN. Bull butting right; in exergue, fish right. Noe F30; HN Italy 1805. Condition: Very fine. Weight: 15.97 g. Diameter: 26 mm. **400**

98 LUCANIA. Thourioi. Nomos (Circa 400-350 BC). Obv: Head of Athena right, wearing crested Attic helmet decorated with Skylla holding trident. Rev: Bull butting right; Φ and M on exergue line; in exergue, fish right. HN Italy 1791a. Rare. Ex Colin E. Pitchfork Collection, Classical Numismatic Group 87 (2011), lot 146; Daniel Koppersmith Collection, Classical Numismatic Group Electronic Auction 311 (2013), lot 396 Condition: Very fine. Weight: 7.84 g. Diameter: 21 mm. **200**

99 BRUTTIUM. Carthaginian occupation. Quarter Shekel (Circa 216-211 BC). Obv: Wreathed head of Tanit left. Rev: Horse standing right. HN Italy 2015; SNG Copenhagen 335-6. Condition: Good very fine. Weight: 1.86 g. Diameter: 15 mm. **320**

100 BRUTTIUM. Kroton. Diobol (Circa 525-425 BC). Obv: ϘPO. Tripod with legs ending in lion's paws. Rev: Forepart of bridled Pegasos left. HN Italy 2132 var. (two annulets on reverse). Rare Condition: Good very fine. Weight: 0.85 g. Diameter: 9 mm. **200**

101 BRUTTIUM. Kroton. Nomos (Circa 480-430 BC). Obv: ϘPO. Tripod; to left, stork right. Rev: Incuse tripod. HN Italy 2104; SNG ANS 306-7. Condition: Very fine. Weight: 8.07 g. Diameter: 20 mm. **160**

102 BRUTTIUM. Kroton. Nomos (Circa 350-300 BC). Obv: Eagle standing left on olive branch, with wings spread. Rev: KPO. Tripod surmounted by wreath; to right, stork standing to left above Δ. HN Italy 2174; SNG ANS 367-8. Condition: Very fine. Weight: 7.75 g. Diameter: 23 mm. **160**

103 BRUTTIUM. Rhegion. Anaxilas (Tyrant, circa 494/3-462/1 BC). Tetradrachm. Obv: Charioteer, holding kentron and reins, driving biga of mules right; in exergue, olive leaf. Rev: RECINON. Hare springing right. Caltabiano 102; HN Italy 2472. Condition: Very fine. Weight: 17.19 g. Diameter: 27 mm. **1'000**

104 BRUTTIUM. Terina. Nomos (Circa 440-425 BC). Obv: Female head left, wearing s phendone. Rev: Nike seated left on stool. Holloway & Jenkins 21 (same dies as illustrati on); HN Italy 2578. Very rare type Condition: Near very fine. Weight: 7.62 g. Diameter: 2 0 mm. **80**

105 SICILY. Aitna. Ae (354/3-344 BC). Obv: Helmeted head of Athena right. Rev: Hors e prancing right, with trailing rein. Campana 4b; CNS 2; HGC 2, 72. Condition: Near ver y fine. Weight: 16.70 g. Diameter: 25 mm. **80**

106 SICILY. Akragas. Didrachm (Circa 510-470 BC). Obv: AKRA. Sea eagle standing l eft. Rev: Crab within shallow incuse circle. Westermark 123; HGC 2, 93. Condition: Very fine. Weight: 9.05 g. Diameter: 19 mm. **400**

107 SICILY. Akragas. Didrachm (Circa 480/78-470 BC). Obv: AK / RA. Sea eagle stan ding right. Rev: CAΣ. Crab; below, head of nymph right; all within incuse circle. Wester mark 259; HGC 2, 97. Condition: Very fine. Weight: 8.59 g. Diameter: 22 mm. **400**

108 SICILY. Akragas. Tetradrachm (Circa 465/0–445/0 BC). Obv: AKPAC / ANTOΣ. Ea gle standing left. Rev: Crab. Westermark 337; HGC 2, 77. Condition: Very fine. Weight: 17.37 g. Diameter: 28 mm. **200**

109 SICILY. Akragas. Hemidrachm (Circa 420-410 BC). Obv: Eagle standing right, clut ching hare in its talons. Rev: A. Crab; below, fish right. Westermark 562; HGC 2, 115. C ondition: Very fine. Weight: 1.51 g. Diameter: 15 mm. **80**

110 SICILY. Entella. Punic issues (Circa 300-289 BC). Tetradrachm. Obv: Head of Her akles right, wearing lion skin. Rev: Head of horse left; palm tree to right, astragalos to le ft; Punic legend below. Jenkins, Punic 367–9; HGC 2, 295. Condition: Good very fine. Weight: 17.56 g. Diameter: 25 mm. **1'600**

111 SICILY. Entella. Punic issues (Circa 300-289 BC). Tetradrachm. Obv: Head of Her akles right, wearing lion skin. Rev: Head of horse left; palm tree to right; Punic legend b elow. Jenkins, Series 5a; HGC 2, 293. Condition: Very fine. Weight: 16.78 g. Diameter: 24 mm. **400**

112 SICILY. Gela. Didrachm (485-475 BC). Obv: Horseman riding right, preparing to c ast javelin. Rev: ΓΕΛΑΣ. Forepart of man-headed bull right within incuse circle. Jenkins, Gela 90; SNG ANS 19; HGC 2, 363. Ex Classical Numismatic Group Auction 90 (2012), lot 344 Condition: Very fine. Weight: 8.48 g. Diameter: 20 mm. **400**

113 SICILY. Gela. GOLD 1 1/3 Litrai - Tetradrachm (Circa 406-405 BC). Obv: Forepart of the river-god Gelas left. Rev: ΣΩΣΙΠΟΛΙΣ. Head of Sosipolis right, wearing ampyx, sp hendone and necklace. Jenkins, Gela, 494.7 (this coin, O103/R201); Rizzo pl. XIX, 7; S NG ANS 104; HGC 2, 335. Extremely rare. From the collection of Prof. Carlo Stiavelli, S antamaria (6 April 1908), 148; ex Merzbacher (1909), lot 2487; Merzbacher (1910), lot 2 15; Naville IV (1922), lot 247; Glendining & Seaby 2 (1929), lot 193; Numismatic Ars Cla ssica 13 (1998), lot 293. Condition: Good very fine. Weight: 1.15 g. Diameter: 12 mm. **6'000**

114 SICILY. Himera. Tetradrachm (Circa 409-407). Obverse die signed by the artist Ma i-. Obv: The nymph Himera, holding reins in both hands, in quadriga right; above, Nike fl ying left, holding wreath and tablet inscribed MAI; in exergue, hippocamp left. Rev: IME PAION. Himera standing left, holding patera over altar to left; to right, satyr bathing in fo untain with lion-headed spout. Arnold-Biucchi 22; Gutmann-Schwabacher 20; SNG Lloy d 1022; HGC 2, 436. Ex Numismatica Ars Classica 120 (2020), lot 255 Condition: Extre mely fine; luster in field. Weight: 17.39 g. Diameter: 25 mm. **4'000**

115 SICILY. Lilybaion (as 'Cape of Melkart'). Tetradrachm (Circa 330-305 BC). Obv: C harioteer driving quadriga right, holding reins and kentron; above, Nike flying left, crowni ng the charioteer. Rev: Wreathed head of Tanit-Persephone left, wearing triple-pendant earring and pearl necklace; four dolphins around. Jenkins 64; HGC 2, 742. Ex Fritz Rud olf Künker GmbH 143 (2008), lot 110 Condition: Good very fine. Weight: 17.27 g. Diame ter: 24 mm. **2'000**

116 SICILY. Naxos. Litra (Circa 461-430 BC). Obv: NAXI. Head of Dionysos right, wear ing ivy wreath. Rev: Grape bunch on vine. Cahn 74; Campana 10; SNG ANS 521; HGC 2, 970. Condition: Very fine. Weight: 0.73 g. Diameter: 12 mm. **400**

117 SICILY. Panormos (as Ziz). Tetras (Circa 415-405 BC). Obv: Cock standing right. Rev: Three pellets (mark of value). CNS 2; HGC 2, 1054. Condition: Near very fine. Wei ght: 9.62 g. Diameter: 20 mm. **40**

118 SICILY. Syracuse. Deinomenid Tyranny (485-466 BC). Tetradrachm. Obv: Chariot eer driving quadriga right; above, crowning Nike flying right. Rev: ΣVRAKOΣION. Diade med head of Arethusa right; four dolphins around. Boehringer 306; HGC 2, 1307. Condi tion: Near very fine. Weight: 17.33 g. Diameter: 26 mm. **400**

119 SICILY. Syracuse. Dionysios I (405-367 BC). Litra. Obv: ΣΥΡΑΚΟΣΙΩΝ. Head of A rethusa left, small dolphin behind. Rev: Octopus. SNG ANS 293-4; HGC 2, 1381. Condi tion: Good very fine. Weight: 0.75 g. Diameter: 11 mm. **400**

120 SICILY. Syracuse. Ae (After 212 BC). Obv: Helmeted head of Ares right. Rev: ΣΥΡ ΑΚΟΣΙΩΝ. Nike kneeling facing on prostrate sacrificial bull, striking out sword. CNS 23 3; HGC 2, 1475. Condition: Very fine. Weight: 5.24 g. Diameter: 22 mm. **80**

121 SKYTHIA. Olbia. Cast Ae Dolphin (Circa 525-410 BC). Obv: Blank, with visible fin and eye. Rev: ΑΡΙΧΟ. SNG BM Black Sea 374-6; Anokhin 177-80; HGC 3.2, 1879. Con dition: Good very fine. Weight: 3.67 g. Diameter: 39 mm. **40**

122 SKYTHIA. Olbia. Cast Ae (Circa 437-410 BC). Obv: Facing gorgoneion. Rev: A - P - I - X. Eagle flying right, with wings spread and dolphin right in talons. SNG BM Black Sea 381-4; Anokhin 168; HGC 3.2, 1881. Condition: Very fine. Weight: 101.41 g. Diame ter: 71 mm. **400**

123 SKYTHIA. Olbia. Ae (Circa 380-360 BC). Obv: Head of Demeter left. Rev: ΟΛΒΙΟ. Eagle left on dolphin left. SNG BM Black Sea 402; HGC 3.2, 1897. Condition: Near very fine. Weight: 3.00 g. Diameter: 15 mm. **40**

124 SKYTHIA. Olbia. Ae (Circa 360-350 BC). Obv: Head of Tyche left, wearing mural crown. Rev: ΟΛΒΙΟ. Archer kneeling left, drawing bow. SNG BM Black Sea 543-4; SNG Stancomb 405; HGC 3.2, 1908. Condition: Very fine. Weight: 1.80 g. Diameter: 13 mm. **40**

125 SKYTHIA. Olbia. Ae (Circa 310-280 BC). Obv: Horned head of Borysthenes left. R ev: ΟΛΒΙΟ. Axe and bow in quiver; monogram to left. Cf. SNG BM Black Sea 456; HGC 3.2, 1887. Condition: Very fine. Weight: 11.06 g. Diameter: 25 mm. **80**

126 SKYTHIA. Olbia. Ae (Circa 310-280 BC). Obv: Horned head of Borysthenes left. R ev: ΟΛΒΙΟ. Axe and bow in quiver; monogram to left. SNG BM Black Sea 516; HGC 3. 2, 1887. Condition: Very fine. Weight: 12.22 g. Diameter: 25 mm. **80**

127 SKYTHIA. Olbia. Ae (Circa 310-280 BC). Obv: Horned head of Borysthenes left. Rev: ΟΛΒΙΟ. Axe and bow in quiver; monogram to left. SNG BM Black Sea 451ff. var. (monogram); SNG Stancomb 367ff. var. (same); HGC 3.2, 1887. Condition: Near very fine. Weight: 10.15 g. Diameter: 26 mm. **40**

128 KINGS OF SKYTHIA. Charaspes (Circa 190-188 BC). Ae. Obv: Jugate heads of the Dioskouroi right, wearing laureate pileoi. Rev: ΒΑΣΙΛΕΩΣ / ΧΑΡΑΣΠΟΥ. Eagle standing right on thunderbolt; monogram below. SNG BM Black Sea 350; HGC 3.2, 2022. Rare Condition: Very fine. Weight: 9.14 g. Diameter: 23 mm. **80**

129 CIMMERIAN BOSPOROS. Uncertain. Makhares (Circa 79-65 BC). Ae. Uncertain mint. Obv: Wreathed head of Dionysos right. Rev: Bow case and quiver; monogram to left. MacDonald 180/21; HGC 7, 110 (Pantikapaion). Condition: Very fine. Weight: 16.81 g. Diameter: 25 mm. **40**

130 CIMMERIAN BOSPOROS. Pantikapaion. Half Siglos or Hemidrachm (Circa 370-355 BC). Obv: Wreathed head of satyr right. Rev: ΠΑΝΤΙ. Lion standing right, head left. Anokhin 1016; MacDonald 45; HGC 7, 68. Rare Condition: Very fine. Weight: 2.52 g. Diameter: 14 mm. **400**

131 CIMMERIAN BOSPOROS. Pantikapaion. Drachm (Circa 340-325 BC). Obv: Bearded head of satyr facing slightly left. Rev: ΠΑΝ. Head of ox left. MacDonald 57; SNG BM Black Sea 880; SNG Stancomb 548; HGC 7, 87. Condition: Good very fine. Weight: 3.38 g. Diameter: 16 mm. **800**

132 CIMMERIAN BOSPOROS. Pantikapaion. Ae (Circa 340-325 BC). Obv: Wreathed head of satyr left. Rev: ΠΑΝΤΙ. Bow and arrow. McDonald 59; SNG BM Black Sea 868; HGC 7, 106. Condition: Very fine. Weight: 14.33 g. Diameter: 26 mm. **200**

133 CIMMERIAN BOSPOROS. Pantikapaion. Ae (Circa 340-325 BC). Obv: Wreathed head of satyr left. Rev: ΠΑΝΤΙ. Bow and arrow. McDonald 59; SNG BM Black Sea 868; HGC 7, 106. Condition: Very fine. Weight: 15.08 g. Diameter: 27 mm. **200**

134 CIMMERIAN BOSPOROS. Pantikapaion. Ae (Circa 340-325 BC). Obv: Wreathed head of satyr left. Rev: ΠΑΝΤΙ. Bow and arrow. McDonald 59; SNG BM Black Sea 868; HGC 7, 106. Condition: Very fine. Weight: 15.17 g. Diameter: 27 mm. **200**

135 CIMMERIAN BOSPOROS. Pantikapaion. Ae (Circa 340-325 BC). Obv: Wreathed head of satyr left. Rev: ΠΑΝΤΙ. Bow and arrow. McDonald 59; SNG BM Black Sea 868; HGC 7, 106. Condition: Good very fine. Weight: 13.45 g. Diameter: 27 mm. **200**

136 CIMMERIAN BOSPOROS. Pantikapaion. Ae (Circa 340-325 BC). Obv: Wreathed head of satyr left. Rev: ΠΑΝΤΙ. Bow and arrow. McDonald 59; SNG BM Black Sea 868; HGC 7, 106. Condition: Very fine. Weight: 14.07 g. Diameter: 27 mm. **200**

137 CIMMERIAN BOSPOROS. Pantikapaion. Ae (Circa 340-325 BC). Obv: Wreathed head of satyr left. Rev: ΠΑΝΤΙ. Bow and arrow. McDonald 59; SNG BM Black Sea 868; HGC 7, 106. Condition: Very fine. Weight: 13.57 g. Diameter: 25 mm. **80**

138 CIMMERIAN BOSPOROS. Pantikapaion. Ae (Circa 310-304/3 BC). Obv: Bearded head of satyr right. Rev: Π - A - N. Forepart of griffin left; below, sturgeon left. Anokhin 1 023; MacDonald 69; HGC 7, 113. Condition: Very fine. Weight: 6.38 g. Diameter: 21 m m. **80**

139 CIMMERIAN BOSPOROS. Pantikapaion. Ae (Circa 310-304/3 BC). Obv: Bearded head of satyr right. Rev: Π - A - N. Forepart of griffin left; below, sturgeon left. Anokhin 1 023; MacDonald 69; HGC 7, 113. Condition: Very fine. Weight: 7.63 g. Diameter: 21 m m. **80**

140 CIMMERIAN BOSPOROS. Pantikapaion. Ae (Circa 310-304/3 BC). Obv: Bearded head of satyr right. Rev: Π - A - N. Forepart of griffin left; below, sturgeon left. Anokhin 1 023; MacDonald 69; HGC 7, 113. Condition: Very fine. Weight: 6.61 g. Diameter: 21 m m. **80**

141 CIMMERIAN BOSPOROS. Pantikapaion. Ae (Circa 310-304/3 BC). Obv: Bearded head of satyr right. Rev: Π - A - N. Forepart of griffin left; below, sturgeon left. Anokhin 1 023; MacDonald 69; HGC 7, 113. Condition: Very fine. Weight: 7.01 g. Diameter: 21 m m. **80**

142 CIMMERIAN BOSPOROS. Pantikapaion. Ae (Circa 310-304/3 BC). Obv: Bearded head of satyr right. Rev: Π - A - N. Forepart of griffin left; below, sturgeon left. Anokhin 1 023; MacDonald 69; HGC 7, 113. Condition: Good very fine. Weight: 8.17 g. Diameter: 21 mm. **80**

143 CIMMERIAN BOSPOROS. Pantikapaion. Ae (Circa 310-304/3 BC). Obv: Bearded head of satyr right. Rev: Π - A - N. Forepart of griffin left; below, sturgeon left. Anokhin 1 023; MacDonald 69; HGC 7, 113. Condition: Very fine. Weight: 7.23 g. Diameter: 22 m m. **80**

144 CIMMERIAN BOSPOROS. Pantikapaion. Ae (Circa 310-304/3 BC). Obv: Bearded head of satyr right. Rev: Π - A - N. Forepart of griffin left; below, sturgeon left. Anokhin 1 023; MacDonald 69; HGC 7, 113. Condition: Good very fine. Weight: 7.42 g. Diameter: 21 mm. **80**

145 CIMMERIAN BOSPOROS. Pantikapaion. Ae (Circa 310-304/3 BC). Obv: Bearded head of satyr right. Rev: Π - A - N. Forepart of griffin left; below, sturgeon left. Anokhin 1 023; MacDonald 69; HGC 7, 113. Condition: Near extremely fine. Weight: 6.81 g. Diame ter: 21 mm. **80**

146 CIMMERIAN BOSPOROS. Pantikapaion. Ae (Circa 310-304/3 BC). Obv: Bearded head of satyr right. Rev: Π - A - N. Forepart of griffin left; below, sturgeon left. Anokhin 1 023; MacDonald 69; HGC 7, 113. Condition: Good very fine. Weight: 7.64 g. Diameter: 20 mm. **80**

147 CIMMERIAN BOSPOROS. Pantikapaion. Ae (Circa 310-304/3 BC). Obv: Bearded head of satyr right. Rev: Π - A - N. Forepart of griffin left; below, sturgeon left. Anokhin 1 023; MacDonald 69; HGC 7, 113. Condition: Very fine. Weight: 8.05 g. Diameter: 20 m m. **40**

148 CIMMERIAN BOSPOROS. Pantikapaion. Ae (Circa 310-304/3 BC). Obv: Head of satyr left, wearing ivy wreath. Rev: Π - A - N. Head of lion left; below, fish left. MacDonal d 70; SNG BM Black Sea 884; HGC 7, 114. Condition: Very fine. Weight: 5.78 g. Diamet er: 19 mm. **40**

149 CIMMERIAN BOSPOROS. Pantikapaion. Ae (Circa 310-304/3 BC). Obv: Head of satyr left, wearing ivy wreath. Rev: Π - A - N. Head of lion left; below, fish left. MacDonal d 70; SNG BM Black Sea 884; HGC 7, 114. Condition: Very fine. Weight: 8.79 g. Diamet er: 21 mm. **40**

150 CIMMERIAN BOSPOROS. Pantikapaion. Ae (Circa 310-304/3 BC). Obv: Head of satyr left, wearing ivy wreath. Rev: Π - A - N. Head of lion left; below, fish left. MacDonal d 70; SNG BM Black Sea 884; HGC 7, 114. Condition: Very fine. Weight: 5.99 g. Diamet er: 21 mm. **40**

151 CIMMERIAN BOSPOROS. Pantikapaion. Ae (Circa 310-304/3 BC). Obv: Head of Pan right. Rev: ΠΑΝ / ΤΙ. Quiver. MacDonald 72; SNG BM Black Sea 874-5; HGC 7, 135. Condition: Near very fine. Weight: 1.85 g. Diameter: 14 mm. **40**

152 CIMMERIAN BOSPOROS. Pantikapaion. Didrachm (Circa 90-79 BC). Obv: Wreathed head of Dionysos right. Rev: ΠΑΝΤΙ / ΚΑΠΑΙ / ΤΩΝ. Legend in three lines and grape bunch within ivy wreath; monogram above. MacDonald 168; HGC 7, 98. Condition: Very fine. Weight: 7.36 g. Diameter: 21 mm. **400**

153 KINGS OF BOSPOROS. Kotys II (123/4-132/3). Ae 48 Units. Obv: BACIΛЄωC KOTYOC. Diademed and draped bust right. Rev: Large MH within wreath. MacDonald 431/1. Condition: Very fine. Weight: 14.59 g. Diameter: 25 mm. **80**

154 MOESIA. Dionysopolis. Ae (3rd-1st centuries BC). Iphia–, magistrate. Obv: Wreathed head of Dionysos right; c/m: veiled head of Demeter right within circular incuse. Rev: ΔIONY. Upright club; star and IΦ to left, star and IA to right; all within wreath. AMNG I 368; HGC 3.2, 1773. Condition: Very fine. Weight: 4.46 g. Diameter: 21 mm. **40**

155 MOESIA. Istros. Hemiobol (Late 5th-4th centuries BC). Obv: Facing male heads, the right inverted. Rev: ΙΣΤΡΙΗ. Sea eagle on dolphin left. SNG Stancomb 136-7; SNG BM Black Sea -; HGC -. Condition: Very fine. Weight: 0.44 g. Diameter: 9 mm. **80**

156 MOESIA. Istros. Drachm (Circa 420-340 BC). Obv: Facing male heads, the right inverted. Rev: ΙΣΤΡΙΗ. Sea eagle left, grasping dolphin with talons; Δ below tail feathers, monogram below dolphin. SNG BM Black Sea 243; HGC 3.2, 1800. Condition: Fine. Weight: 3.41 g. Diameter: 21 mm. **160**

157 MOESIA. Istros. Drachm (4th century BC). Obv: Facing male heads, the left inverted. Rev: ΙΣΤΡΙΗ. Sea eagle right, grasping dolphin with talons; Θ above tail feathers, ΔI below dolphin. SNG BM Black Sea -; SNG Stancomb -; AMNG I 440 var. (no Θ); HGC 3.2, 1801. Condition: Extremely fine. Weight: 5.52 g. Diameter: 18 mm. **400**

158 MOESIA. Istros. Drachm (4th century BC). Obv: Facing male heads, the left inverted. Rev: ΙΣΤΡΙΗ. Sea eagle right, grasping dolphin with talons; monogram below dolphin. SNG BM Black Sea 254-5; HGC 3.2, 1802. Condition: Good very fine. Weight: 6.30 g. Diameter: 18 mm. **200**

159 MOESIA. Istros. Drachm (4th century BC). Obv: Facing male heads, the right inverted. Rev: ΙΣΤΡΙΗ. Sea eagle left, grasping dolphin with talons; monogram below dolphin. SNG BM Black Sea 246; HGC 3.2, 1802. Condition: Very fine. Weight: 5.82 g. Diameter: 17 mm. **160**

160 MOESIA. Istros. Drachm (4th century BC). Obv: Facing male heads, the left inverted. Rev: ΙΣΤΡΙΗ. Sea eagle right, grasping dolphin with talons; Θ above tail feathers. SNG BM Black Sea 233; HGC 3.2, 1801. Condition: Very fine. Weight: 4.55 g. Diameter: 19 mm. **80**

161 MOESIA. Istros. Drachm (4th century BC). Obv: Facing male heads, the left inverted. Rev: ΙΣΤΡΙΗ. Sea eagle right, grasping dolphin with talons; monogram below dolphin. SNG BM Black Sea 247-9; HGC 3.2, 1802. Condition: Very fine. Weight: 4.41 g. Diameter: 19 mm. **80**

162 MOESIA. Istros. Ae (3rd century BC). Obv: Bearded head of the river-god Istros facing slightly right. Rev: ΙΣΤΡΙΗ. Eagle standing to left on dolphin. SNG Stancomb 260; HGC 3.2, 1820. Condition: Near very fine. Weight: 2.09 g. Diameter: 14 mm. **40**

163 MOESIA. Istros. Ae (3rd century BC). Obv: Bearded head of the river-god Istros facing slightly right. Rev: ΙΣΤΡΙΗ. Eagle standing to left on dolphin. SNG Stancomb 260; HGC 3.2, 1820. Condition: Very fine. Weight: 2.05 g. Diameter: 13 mm. **40**

164 MOESIA. Istros. Ae (Circa 2nd-1st century BC). Obv: Veiled head of Demeter right. Rev: ΙΣΤΡΙΗ. Legend within wreath. SNG BM Black Sea -; SNG Stancomb -; HGC -. Rare Condition: Near very fine. Weight: 1.82 g. Diameter: 14 mm. **40**

165 MOESIA. Istros. Ae (Mid 1st century BC). Obv: Apollo seated left on omphalos, testing arrow and resting hand upon bow. Rev: ΙΣΤΡΙΗ. Sea eagle left, grasping dolphin with talons. SNG Stancomb 216; HGC 3.2, 1818. Condition: Very fine, smoothed. Weight: 5.90 g. Diameter: 20 mm. **80**

166 MOESIA. Kallatis. Hemidrachm (Circa 3rd-2nd centuries BC). Obv: Head of Herakles right, wearing lion skin. Rev: ΚΑΛΛΑ. Club left between grain ear and quiver right. Cf. SNG BM Black Sea 203-4 (control on rev.); HGC 3.2, 1826. Condition: Very fine. Weight: 2.96 g. Diameter: 15 mm. **80**

167 THRACE. Abdera. Drachm (Circa 415/3-395 BC). Nymphagores, magistrate. Obv: ΑΒΔΗ. Griffin springing left. Rev: ΝΥΜΦΑΓΟΡΗΣ. Dolphin left within beaded square. SNG Copenhagen 335; HGC 3.2, 1219. Condition: Very fine. Weight: 2.90 g. Diameter: 16 mm. **160**

168 THRACE. Abdera. Stater (Circa 400-352 BC). Hermostratos, magistrate. Obv: ΑΒΔΗ / ΡΙΤΩΝ. Griffin lying left, raising forepaw. Rev: ΕΠΙ ΕΡΜΟ / ΣΤΡ / ΑΤΟV. Laureate head of Apollo right within linear square. May -; SNG Copenhagen 356. Condition: Good very fine. Weight: 8.42 g. Diameter: 19 mm. **2'000**

169 THRACE. Abdera. Stater (Circa 336-311 BC). Ipponaktos, magistrate. Obv: ΑΒΔΗ ΡΙΤΕΩΝ. Griffin lying left, raising forepaw. Rev: ΕΠΙ ΙΠΠΩ / ΝΑΚΤΟΣ. Laureate head of Apollo right; scallop shell below. May 543; SNG Copenhagen 355; HGC 3.2, 1211h. Condition: Extremely fine. Weight: 10.58 g. Diameter: 24 mm. **2'000**

170 THRACE. Abdera. Drachm (Circa 336-311 BC). Herophanes, magistrate. Obv: AB. Griffin springing left. Rev: ΕΠΙ ΗΡΟΦΑΝΕΟΣ. Head of Hermes left, wearing petasos; kerykeion to left; all within linear frame. May 276-280; SNG Copenhagen 328; HGC 3.2, 1214. Condition: Very fine. Weight: 2.89 g. Diameter: 15 mm. **160**

171 THRACE. Abdera. Drachm (Circa 336-311 BC). Herophanes, magistrate. Obv: Griffin springing left. Rev: ΕΠΙ ΗΡΟΦΑΝΕΟΣ. Head of Hermes left, wearing petasos; kerykeion to left; all within linear frame. May 276-280; SNG Copenhagen 328; HGC 3.2, 1214. Condition: Very fine. Weight: 2.81 g. Diameter: 15 mm. **160**

172 THRACE. Abdera. Drachm (Circa 336-311 BC). Ekatonymos, magistrate. Obv: ΑΒΔΗΡΙ / ΤΕΩΝ. Griffin lying left, raising forepaw. Rev: ΕΠΙ ΕΚΑΤΩΝΙΥΜΟΥ. Laureate head of Apollo right, within linear square. May 540; HGC 3.2, 1227f. Condition: Very fine. Weight: 2.51 g. Diameter: 16 mm. **160**

173 THRACE. Apollonia Pontika. Drachm (Circa 540/35-520 BC). Obv: Inverted anchor; crayfish to right. Rev: Reverted swastika with dolphins in angles. SNG Bulgaria 66-8; SNG BM Black Sea -; SNG Stancomb 30; HGC 3.2, 1322. Condition: Good very fine. Weight: 3.30 g. Diameter: 13 mm. **80**

174 THRACE. Apollonia Pontika. Drachm (Circa 480/78-450 BC). Obv: Upright anchor; crayfish to right. Rev: Facing gorgoneion. SNG Bulgaria 106-112. Condition: Near very fine. Weight: 2.51 g. Diameter: 14 mm. **80**

175 THRACE. Apollonia Pontika. Drachm (Circa 480/78-450 BC). Obv: Upright ancho r; crayfish to right. Rev: Facing gorgoneion. SNG Bulgaria 106-112. Condition: Good ver y fine. Weight: 3.27 g. Diameter: 17 mm. **80**

176 THRACE. Apollonia Pontika. Drachm (Circa 480/78-450 BC). Obv: Upright ancho r; crayfish to right. Rev: Facing gorgoneion. SNG Bulgaria 106-112. Condition: Near ver y fine. Weight: 3.33 g. Diameter: 15 mm. **40**

177 THRACE. Apollonia Pontika. Diobol (Circa 435-375 BC). Obv: Laureate head of A pollo right. Rev: ΠΟΛΓ / Ω. Anchor; A to left. SNG Bulgaria -; SNG BM Black Sea -; SN G Stancomb -; HGC 3.2, -. Rare Condition: Very fine. Weight: 1.24 g. Diameter: 12 mm. **80**

178 THRACE. Apollonia Pontika. Tetrobol (425-375 BC). Obv: Facing gorgoneion. Re v: Anchor; A to left, crayfish to right. SNG Bulgaria 300ff.; SNG BM Black Sea 160-1. Co ndition: Very fine. Weight: 2.85 g. Diameter: 15 mm. **80**

179 THRACE. Apollonia Pontika. Tetrobol (425-375 BC). Obv: Facing gorgoneion. Re v: Upright anchor; A to left, crayfish to right. SNG Bulgaria 313. Condition: Very fine. We ight: 2.88 g. Diameter: 16 mm. **80**

180 THRACE. Apollonia Pontika. Tetrobol (425-375 BC). Obv: Gorgoneion. Rev: Uprig ht anchor; A to left, crayfish to right. SNG Bulgaria 317-320; SNG BM Black Sea 162. C ondition: Very fine. Weight: 2.85 g. Diameter: 15 mm. **80**

181 THRACE. Apollonia Pontika. Tetrobol (425-375 BC). Obv: Gorgoneion. Rev: Uprig ht anchor; A to left, crayfish to right. SNG Bulgaria 317-320; SNG BM Black Sea 162. C ondition: Very fine. Weight: 2.80 g. Diameter: 15 mm. **80**

182 THRACE. Apollonia Pontika. Tetrobol (425-375 BC). Obv: Gorgoneion. Rev: Uprig ht anchor; A to left, crayfish to right. Cf. SNG Bulgaria 317-320; cf. SNG BM Black Sea 162; Numismatik Naumann 110, lot 113. Condition: Very fine. Weight: 2.74 g. Diameter: 15 mm. **80**

183 THRACE. Apollonia Pontika. Tetrobol (425-375 BC). Obv: Facing gorgoneion. Rev: Anchor; A to left, crayfish to right. SNG Bulgaria 300ff.; SNG BM Black Sea 160-1. Condition: Very fine. Weight: 2.79 g. Diameter: 17 mm. **40**

184 THRACE. Apollonia Pontika. Tetrobol (425-375 BC). Obv: Facing gorgoneion. Rev: Upright anchor; A to left, crayfish to right. SNG Bulgaria 313. Condition: Very fine. Weight: 2.86 g. Diameter: 16 mm. **40**

185 THRACE. Apollonia Pontika. Drachm (Late 5th-4th centuries BC). Obv: Upright anchor; crayfish to left, A to right. Rev: Facing gorgoneion. SNG Bulgaria 120ff.; SNG BM Black Sea 153; HGC 3.2, 1323. Condition: Very fine. Weight: 3.29 g. Diameter: 15 mm. **80**

186 THRACE. Apollonia Pontika. Drachm (Late 5th-4th centuries BC). Obv: Upright anchor; crayfish to left, A to right. Rev: Facing gorgoneion. SNG Bulgaria 120ff.; SNG BM Black Sea 153; HGC 3.2, 1323. Condition: Very fine. Weight: 3.24 g. Diameter: 15 mm. **80**

187 THRACE. Apollonia Pontika. Drachm (Late 5th-4th centuries BC). Obv: Upright anchor; crayfish to left, A to right. Rev: Facing gorgoneion. SNG Bulgaria 120ff.; SNG BM Black Sea 153; HGC 3.2, 1323. Condition: Very fine. Weight: 3.29 g. Diameter: 14 mm. **80**

188 THRACE. Apollonia Pontika. Drachm (Late 5th-4th centuries BC). Obv: Upright anchor; crayfish to left, A to right. Rev: Facing gorgoneion. SNG Bulgaria 120ff.; SNG BM Black Sea 153; HGC 3.2, 1323. Condition: Very fine. Weight: 3.33 g. Diameter: 16 mm. **80**

189 THRACE. Apollonia Pontika. Drachm (Late 5th-4th centuries BC). Obv: Upright anchor; crayfish to left, A to right. Rev: Facing gorgoneion. SNG Bulgaria 120ff.; SNG BM Black Sea 153; HGC 3.2, 1323. Condition: Very fine. Weight: 3.18 g. Diameter: 13 mm. **80**

190 THRACE. Apollonia Pontika. Drachm (Late 5th-4th centuries BC). Obv: Upright anchor; crayfish to left, A to right. Rev: Facing gorgoneion. SNG Bulgaria 120ff.; SNG BM Black Sea 153; HGC 3.2, 1323. Condition: Very fine. Weight: 3.31 g. Diameter: 15 mm. **80**

191 THRACE. Apollonia Pontika. Drachm (Late 5th-4th centuries BC). Obv: Upright anchor; A to left, crayfish to right. Rev: Facing gorgoneion. SNG Bulgaria 229ff.; SNG BM Black Sea 157; HGC 3.2, 1323. Condition: Good very fine. Weight: 3.35 g. Diameter: 14 mm. **80**

192 THRACE. Apollonia Pontika. Drachm (Late 5th-4th centuries BC). Obv: Upright anchor; A to left, crayfish to right. Rev: Facing gorgoneion. SNG Bulgaria 229ff.; SNG BM Black Sea 157; HGC 3.2, 1323. Condition: Very fine. Weight: 3.33 g. Diameter: 17 mm. **80**

193 THRACE. Apollonia Pontika. Drachm (Late 5th-4th centuries BC). Obv: Upright anchor; A to left, crayfish to right. Rev: Facing gorgoneion. SNG Bulgaria 229ff.; SNG BM Black Sea 157; HGC 3.2, 1323. Condition: Very fine. Weight: 3.24 g. Diameter: 14 mm. **80**

194 THRACE. Apollonia Pontika. Drachm (Late 5th-4th centuries BC). Obv: Upright anchor; A to left, crayfish to right. Rev: Facing gorgoneion. SNG Bulgaria 229ff.; SNG BM Black Sea 157; HGC 3.2, 1323. Condition: Near very fine. Weight: 3.32 g. Diameter: 14 mm. **40**

195 THRACE. Apollonia Pontika. Diobol (Circa 375-335 BC). Obv: Facing laureate head of Apollo. Rev: Upright anchor; A to left, crayfish to right; all within incuse circle. SNG Bulgaria 325ff.; SNG BM Black Sea 167; HGC 3.2, 1315. Condition: Very fine. Weight: 1.21 g. Diameter: 11 mm. **40**

196 THRACE. Byzantion. Ae (3rd century BC). Alliance issue with Kalchedon. Obv: Veiled head of Demeter right, wearing grain wreath. Rev: BYZANT / KAΛXAΔ. Poseidon seated right on rocks, holding aphlaston and trident; ΔA to inner right. SNG BM Black Sea 82; HGC 3.2, 1428. Condition: Very fine. Weight: 11.15 g. Diameter: 25 mm. **80**

197 THRACE. Byzantion. Ae (3rd century BC). Alliance issue with Kalchedon. Obv: Veiled head of Demeter right, wearing grain wreath. Rev: BYZAN / KAΛXA. Poseidon seated right on rocks, holding aphlaston and trident; monogram to inner right. SNG BM Black Sea 83 var. (legend); HGC 3.2, 1428. Condition: Good very fine. Weight: 10.54 g. Diameter: 27 mm. **80**

198 THRACE. Chersonesos. Hemidrachm (Circa 386-338 BC). Obv: Forepart of lion right, head left; to left, grasshopper right. Rev: Quadripartite incuse square with alternating raised and sunken quarters, pellets in opposite sunken quarters. McClean 4055 var. (no grasshopper); HGC 3, 1437 var. (same); CNG E-410, lot 9. Very rare with grasshopper on obverse Condition: Near very fine. Weight: 2.31 g. Diameter: 12 mm. **80**

199 THRACE. Chersonesos. Hemidrachm (Circa 386-338 BC). Obv: Forepart of lion right, head left. Rev: Quadripartite incuse square with alternating raised and sunken quarters; monogram in one sunken quarter, grain ear in the other. SNG Copenhagen 835; McClean 4089; SNG Berry 504. Condition: Very fine. Weight: 2.32 g. Diameter: 13 mm. **80**

200 THRACE. Chersonesos. Hemidrachm (Circa 386-338 BC). Obv: Forepart of lion right, head reverted. Rev: Quadripartite incuse square with alternating raised and sunken quarters; pellet and monogram A in one quarter, torch in opposite quarter. McClean 4092; SNG Copenhagen -. Condition: Very fine. Weight: 2.20 g. Diameter: 13 mm. **80**

201 THRACE. Chersonesos. Hemidrachm (Circa 386-338 BC). Obv: Forepart of lion right, head left. Rev: Quadripartite incuse square with alternating raised and sunken quarters; pellet and monogram(?) in one sunken quarter, amphora in other sunken quarter. Cf. McClean 4098; HGC 3.2, 1437. Condition: Good very fine. Weight: 2.24 g. Diameter: 14 mm. **80**

202 THRACE. Chersonesos. Hemidrachm (Circa 386-338 BC). Obv: Forepart of lion right, head left. Rev: Quadripartite incuse square, with alternating raised and sunken quarters; pellet in each sunken quarter. McClean 4055-6; SNG Copenhagen 824-5; HGC 3.2, 1437. Condition: Very fine. Weight: 2.41 g. Diameter: 14 mm. **40**

203 THRACE. Chersonesos. Ae (Circa 386-309 BC). Obv: Head of Persephone facing slightly right. Rev: ΧΕΡ / ΡΟ. Barleycorn; branch to lower right. HGC 3.2, 1442 var. (no symbol). Rare Condition: Near very fine. Weight: 1.20 g. Diameter: 11 mm. **40**

204 THRACE. Maroneia. Drachm (Circa 495-448 BC). Obv: ΜΑΡΩΝΟΣ. Forepart of horse left. Rev: ΠΟΛ (retrograde). Head of ram right. Schönert-Geiss 40-3; HGC 3.2, 1519. Rare Condition: Near very fine. Weight: 3.35 g. Diameter: 16 mm. **80**

205 THRACE. Maroneia. Tetradrachm (Circa 436/5-411/0 BC). Metrodotos, magistrate. Obv: Horse galloping left; above, wreathed head of Apollo facing slightly right. Rev: ΜΗΤΡΟΔΟΤΟΣ. Grape arbor in linear square border. Schönert-Geiss 126; HGC 3.2, 1526. Condition: Very fine. Weight: 14.10 g. Diameter: 24 mm. **2'000**

206 THRACE. Maroneia. Triobol (Circa 398/7-386/5 BC). Obv: Π - Λ. Forepart of horse left. Rev: Grape bunch on vine; rhyton to left, MA to right; all within dotted linear square in shallow incuse square. Schönert-Geiss 273-301; SNG Copenhagen 615; HGC 3.2, 1534. Condition: Very fine. Weight: 2.86 g. Diameter: 14 mm. **80**

207 THRACE. Maroneia. Triobol (Circa 377-365 BC). Obv: Forepart of horse left; H to right. Rev: M - A. Grape bunch on vine; ivy leaf to right; all within pelleted linear square. HGC 3.2, 1534. Condition: Very fine. Weight: 2.78 g. Diameter: 15 mm. **80**

208 THRACE. Maroneia. Tetradrachm (Circa 189/8-49/5 BC). Obv: Wreathed head of Dionysos right. Rev: ΔΙΟΝΥΣΟΥ ΣΩΤΗΡΟΣ / ΜΑΡΩΝΙΤΩΝ. Dionysos standing left, hol ding bunch of grapes and narthex stalks. Controls: monogram to left and right. Schönert -Geiss 1045-7; HGC 3.2, 1556. Condition: Very fine. Weight: 16.18 g. Diameter: 32 mm. **160**

209 THRACE. Maroneia. Tetradrachm (Circa 189/8-49/5 BC). Obv: Wreathed head of Dionysos right. Rev: ΔΙΟΝΥΣΟΥ ΣΩΤΗΡΟΣ / ΜΑΡΩΝΙΤΩΝ. Dionysos standing left, hol ding bunch of grapes and narthex stalks. Controls: monogram to left and right. Schönert -Geiss 1045-7; HGC 3.2, 1556. Condition: Very fine. Weight: 16.08 g. Diameter: 32 mm. **80**

210 THRACE. Mesambria. Diobol (Circa 420-320 BC). Obv: Facing helmet. Rev: M - E - T - A. Four-spoked wheel. SNG BM Black Sea 268-9 & 271; HGC 3.2, 1560. Conditio n: Near extremely fine. Weight: 1.23 g. Diameter: 11 mm. **80**

211 THRACE. Mesambria. Diobol (Circa 420-320 BC). Obv: Facing helmet. Rev: M - E - T - A. Four-spoked wheel. SNG BM Black Sea 268-9 & 271; HGC 3.2, 1560. Conditio n: Very fine. Weight: 1.20 g. Diameter: 11 mm. **40**

212 THRACE. Mesambria. Diobol (Circa 420-320 BC). Obv: Facing helmet. Rev: M - E - T - A. Four-spoked wheel. SNG BM Black Sea 268-9 & 271; HGC 3.2, 1560. Conditio n: Extremely fine. Weight: 1.31 g. Diameter: 11 mm. **40**

213 THRACE. Mesambria. Ae (4th century BC). Obv: Head of Athena right, wearing C orinthian helmet. Rev: M - E - T - A. Four-spoked wheel. SNG BM Black Sea 278; HGC 3.2, 1580. Rare Condition: Very fine. Weight: 1.51 g. Diameter: 13 mm. **40**

214 THRACE. Mesambria. Ae (4th-3rd centuries BC). Obv: Facing Corinthian helmet. Rev: M - E - T - A. Four-spoked wheel. SNG BM Black Sea 272-5; HGC 3.2, 1577. Con dition: Very fine. Weight: 3.45 g. Diameter: 16 mm. **40**

215 THRACE. Mesambria(?). Ae (Circa 350-300 BC). Obv: Helmeted head of Athena r ight. Rev: ME. Legend within circle. SNG BM Black Sea -; SNG Stancomb -; HGC 3.2, -. Condition: Very fine. Weight: 1.14 g. Diameter: 12 mm. **40**

216 THRACE. Thasos. Stater (Circa 500-480 BC). Obv: Ithyphallic satyr advancing rig ht, carrying off protesting nymph. Rev: Quadripartite incuse square. Le Rider, Thasienn es, 2; SNG Copenhagen 1008-9; HGC 6, 331. Condition: Very fine. Weight: 9.41 g. Dia meter: 21 mm. **400**

217 THRACE. Thasos. Stater (Circa 500-480 BC). Obv: Ithyphallic satyr advancing rig ht, carrying off protesting nymph. Rev: Quadripartite incuse square. Le Rider, Thasienn es, 2; SNG Copenhagen 1008-9; HGC 6, 331. Condition: Near very fine. Weight: 8.61 g. Diameter: 20 mm. **160**

218 THRACE. Thasos. 1/3 Stater or Drachm (Circa 500-480 BC). Obv: Ithyphallic saty r advancing right, carrying off protesting nymph. Rev: Quadripartite incuse square. Le Ri der, Thasiennes, 3; HGC 6, 332; BMC 12-17; SNG Copenhagen 1014-6. Condition: Ver y fine. Weight: 3.94 g. Diameter: 16 mm. **80**

219 THRACE. Thasos. 1/3 Stater or Drachm (Circa 500-480 BC). Obv: Ithyphallic saty r advancing right, carrying off protesting nymph. Rev: Quadripartite incuse square. Le Ri der, Thasiennes, 3; HGC 6, 332; BMC 12-17; SNG Copenhagen 1014-6. Condition: Ver y fine. Weight: 3.60 g. Diameter: 16 mm. **80**

220 THRACE. Thasos. Diobol (Circa 500-480 BC). Obv: Satyr running right. Rev: Qua dripartite incuse square. Le Rider, Thasiennes, 4; Copenhagen 191-4 (Lete in Macedo n); HGC 6, 333. Condition: Very fine. Weight: 0.94 g. Diameter: 11 mm. **80**

221 THRACE. Thasos. Diobol (Circa 500-480 BC). Obv: Satyr running right. Rev: Qua dripartite incuse square. Le Rider, Thasiennes, 4; Copenhagen 191-4 (Lete in Macedo n); HGC 6, 333. Condition: Very fine. Weight: 1.00 g. Diameter: 11 mm. **80**

222 THRACE. Thasos. Diobol (Circa 500-480 BC). Obv: Satyr running right. Rev: Qua dripartite incuse square. Le Rider, Thasiennes 4; SNG Copenhagen 191-4 (Lete in Mac edon); HGC 6, 333. Condition: Very fine. Weight: 0.98 g. Diameter: 12 mm. **80**

223 THRACE. Thasos. Stater (Circa 480-463 BC). Obv: Ithyphallic satyr advancing right, carrying off protesting nymph. Rev: Quadripartite incuse square. Le Rider, Thasiennes, 5; SNG Copenhagen 1010-2; HGC 6, 331. Condition: Good very fine. Weight: 8.56 g. Diameter: 23 mm. **400**

224 THRACE. Thasos. Stater (Circa 480-463 BC). Obv: Ithyphallic satyr advancing right, carrying off protesting nymph. Rev: Quadripartite incuse square. Le Rider, Thasiennes, 5; SNG Copenhagen 1010-2; HGC 6, 331. Condition: Very fine. Weight: 8.52 g. Diameter: 21 mm. **200**

225 THRACE. Thasos. Stater (Circa 480-463 BC). Obv: Ithyphallic satyr advancing right, carrying off protesting nymph. Rev: Quadripartite incuse square. Le Rider, Thasiennes, 5; SNG Copenhagen 1010-2; HGC 6, 331. Condition: Very fine. Weight: 8.57 g. Diameter: 23 mm. **200**

226 THRACE. Thasos. Trihemiobol (Circa 412-404 BC). Obv: Satyr kneeling left, holding kantharos. Rev: ΘΑΣΙΩΝ. Amphora within incuse square. Le Rider, Thasiennes, 27; HGC 6, 351. Condition: Extremely fine. Weight: 0.76 g. Diameter: 12 mm. **160**

227 THRACE. Thasos. Trihemiobol (Circa 412-404 BC). Obv: Silenos kneeling left, holding kylix. Rev: ΘΑΣ / ΙΩΝ. Amphora within incuse square. Le Rider, Thasiennes, 27; SNG Copenhagen 1029-30; HGC 6, 351. Condition: Very fine. Weight: 0.87 g. Diameter: 13 mm. **80**

228 THRACE. Thasos. Tetradrachm (Circa 148-90/80 BC). Obv: Head of Dionysos right, wearing ivy wreath. Rev: ΗΡΑΚΛΕΟΥΣ / ΣΩΤΗΡΟΣ / ΘΑΣΙΩΝ. Herakles standing left, holding club and lion skin. Control: Monogram to inner left. SNG Copenhagen 1040-5; HGC 6, 359. Condition: Very fine. Weight: 3.29 g. Diameter: 20 mm. **80**

229 KINGS OF THRACE (Celtic). Kavaros (Circa 230/25-218 BC). Ae. Kabyle. Obv: Head of Zeus right, wearing tainia. Rev: ΒΑΣΙΛΕΩΣ / ΚΑΥΑΡΟΥ. Cornucopia, from which grain ear hangs to left and right. SNG BM Black Sea 198 corr. (laureate); HGC 3.2, 1359. Condition: Very fine. Weight: 2.50 g. Diameter: 16 mm. **80**

230 KINGS OF THRACE (Macedonian). Lysimachos (305-281 BC). Tetradrachm. Amphipolis. Obv: Diademed head of the deified Alexander right, wearing horn of Ammon. Rev: ΒΑΣΙΛΕΩΣ / ΛΥΣΙΜΑΧΟΥ. Athena seated left on throne, holding crowning Nike and spear over shoulder, and resting elbow on shield. Controls: ΔΙ monogram to inner left, ΧΑΕ monogram in exergue. Thompson 213; HGC 3.2, 1750l. Condition: Very fine. Weight: 17.20 g. Diameter: 30 mm. **400**

231 KINGS OF THRACE (Macedonian). Lysimachos (305-281 BC). Tetradrachm. Pell a. Obv: Diademed head of the deified Alexander right, wearing horn of Ammon. Rev: B ΑΣΙΛΕΩΣ / ΛΥΣΙΜΑΧΟΥ. Athena seated left on throne, holding Nike and spear over sho ulder. Controls: monogram in inner left, K-in-circle in exergue. Thompson 255 var. (K in exergue); HGC 3.2, 1750p. Condition: Very fine. Weight: 16.88 g. Diameter: 30 mm. **240**

232 KINGS OF THRACE (Macedonian). Lysimachos (305-281 BC). Tetradrachm. Byz antion. Obv: Diademed head of the deified Alexander right, wearing horn of Ammon. Re v: ΒΑΣΙΛΕΩΣ / ΛΥΣΙΜΑΧΟΥ. Athena seated left on throne, holding Nike and spear over shoulder. Controls: Monogram to inner left, BY on throne; in exergue, ornate trident left. Cf. Callataÿ Group 2B, p. 123. Condition: Good very fine. Weight: 16.94 g. Diameter: 33 mm. **200**

233 KINGS OF THRACE (Macedonian). Lysimachos (305-281 BC). Tetradrachm. Byz antion. Obv: Diademed head of the deified Alexander right, wearing horn of Ammon. Re v: ΒΑΣΙΛΕΩΣ / ΛΥΣΙΜΑΧΟΥ. Athena seated left on throne, holding Nike and spear over shoulder. Controls: Monogram to inner left, BY on throne; in exergue, ornate trident left. Callataÿ Group 3. Condition: Very fine. Weight: 16.46 g. Diameter: 33 mm. **200**

234 KINGS OF THRACE (Macedonian). Lysimachos (305-281 BC). Tetradrachm. Kalc hedon. Obv: Diademed head of the deified Alexander right, wearing horn of Ammon. Re v: ΒΑΣΙΛΕΩΣ / ΛΥΣΙΜΑΧΟΥ. Athena seated left on throne, holding Nike and spear over shoulder. Controls: Monogram to inner left; in exergue, grain ear left. Thompson -; HGC 7, 524. Condition: Very fine. Weight: 16.93 g. Diameter: 30 mm. **200**

235 KINGS OF THRACE (Macedonian). Lysimachos (305-281 BC). Tetradrachm. Unc ertain mint. Obv: Head of the deified Alexander right, wearing horn of Ammon. Rev: BA ΣΙΛΕΩΣ ΛΥΣΙΜΑΧΟΥ. Athena Nikephoros seated left, left arm resting on shield. Contro l: monogram in inner left. Thompson -. Condition: Fine. Weight: 16.31 g. Diameter: 27 m m. **80**

236 KINGS OF THRACE (Macedonian). Lysimachos (305-281 BC). Drachm. Kolopho n. In the name of Alexander III of Macedon. Obv: Head of Herakles right, wearing lion s kin. Rev: ΑΛΕΞΑΝΔΡΟΥ. Zeus seated left on throne, holding eagle and sceptre. Control s: In left field, head of lion left above crescent; pentagram below throne. Thompson –; P rice 1832; HGC 3, 1751d. Condition: Good very fine. Weight: 4.33 g. Diameter: 18 mm. **80**

237 KINGS OF THRACE (Macedonian). Lysimachos (305-281 BC). Drachm. Kolopho n. In the name of Alexander III of Macedon. Obv: Head of Herakles right, wearing lion s kin. Rev: ΑΛΕΞΑΝΔΡΟΥ. Zeus seated left with eagle and sceptre. Controls: forepart of li on above Φ in left field, pentagram below throne. Thompson 120; Price 1840; HGC 3, 1 751d. Condition: Good very fine. Weight: 4.23 g. Diameter: 17 mm. **80**

238 KINGS OF THRACE (Macedonian). Lysimachos (305-281 BC). Ae Unit. Lysimach eia. Obv: Helmeted head of Athena right. Rev: ΒΑΣΙΛΕΩΣ / ΛΥΣΙΜΑΧΟΥ. Lion leaping ri ght; kerykeion, monogram and spearhead below. Müller 76; HGC 3.2, 1758. Condition: Very fine. Weight: 5.76 g. Diameter: 19 mm. **64**

239 THRACO-MACEDONIAN TRIBES. Mygdones or Krestones. Diobol (Circa 485-47 0 BC). Obv: Goat kneeling right, head left; pellets around. Rev: Quadripartite incuse squ are. SNG ANS 59-64 (Aigai); HGC 3.1, 368. Condition: Very fine. Weight: 0.94 g. Diame ter: 12 mm. **40**

240 KINGS OF PAEONIA. Patraos (Circa 335-315 BC). Tetradrachm. Uncertain mint, possibly Damastion. Obv: Laureate head of Apollo right. Rev: ΠΑΤΡΑΟΥ. Warrior on hor se rearing right, spearing enemy holding shield and spear. SNG ANS 1038-9; HGC 3.1, 148. Condition: Very fine. Weight: 11.95 g. Diameter: 27 mm. **200**

241 KINGS OF PAEONIA. Patraos (Circa 335-315 BC). Tetradrachm. Astibos or Dama stion mint. Obv: Laureate head of Apollo right. Rev: ΠΑΤΡΑΟΥ. Warrior on horse rearing right, thrusting spear at enemy below who defends with shield; monogram to left. Paeon ian Hoard 339-44; Peykov E2130; HGC 3.1, 148. Condition: Very fine. Weight: 12.48 g. Diameter: 26 mm. **200**

242 KINGS OF PAEONIA. Patraos (Circa 335-315 BC). Tetradrachm. Astibos or Dama stion mint. Obv: Laureate head of Apollo right. Rev: ΠΑΤΡΑΟΥ. Warrior on horse rearing right, spearing enemy holding shield and spear. Paeonian Hoard 493–9; Peykov E2160; HGC 3.1, 148. Condition: Good very fine. Weight: 12.61 g. Diameter: 26 mm. **200**

243 MACEDON. Akanthos. Obol (Circa 500-470 BC). Obv: Head and neck of lioness, seen from above. Rev: Quadripartite incuse square, with slightly raised recesses. SNG ANS 27-9; HGC 3.1, 390. Condition: Good very fine. Weight: 0.49 g. Diameter: 10 mm. **80**

244 MACEDON. Akanthos. Obol (Circa 500-470 BC). Obv: Head and neck of lioness, seen from above. Rev: Quadripartite incuse square, with slightly raised recesses. SNG ANS 27-9; HGC 3.1, 390. Condition: Very fine. Weight: 0.37 g. Diameter: 10 mm. **40**

245 MACEDON. Akanthos. Tetradrachm (Circa 430-390 BC). Obv: Lion right, attackin g bull crouching left. Rev: AKA - N - ΘIO - N. Shallow incuse square around quadripartit e square in relief, the quarters granulated. Desneux -; HGC 3.1, 385. Ex Classical Numi smatic Group E-225 (2010), lot 28 Condition: Good very fine. Weight: 14.09 g. Diamete r: 26 mm. **400**

246 MACEDON. Eion. Trihemiobol (Circa 460-400 BC). Obv: Goose standing right, head reverted; O above. Rev: Quadripartite incuse square. SNG ANS -; HGC 3.1, 521. Condition: Good very fine. Weight: 0.72 g. Diameter: 9 mm. **80**

247 MACEDON. Neapolis. Fourrèe Stater (Circa 500-480 BC). Obv: Facing gorgoneion with protruding tongue. Rev: Quadripartite incuse square. SNG ANS 406-19; HGC 3.1, 583. Condition: Very fine. Weight: 6.92 g. Diameter: 18 mm. **80**

248 KINGS OF MACEDON. Perdikkas II (451-413 BC). Tetrobol. Obv: Horseman advancing right, wearing petasos and holding two spears. Rev: Forepart of lion right within incuse square. SNG ANS 47-51; HGC 3.1, 760. Condition: Fine. Weight: 2.29 g. Diameter: 17 mm. **40**

249 KINGS OF MACEDON. Philip II (359-336 BC). GOLD 1/12 Stater. Pella. Obv: Laureate head of Apollo right. Rev: ΦΙΛΙΠΠΟΥ. Thunderbolt; below, facing head of lion. Le Rider 6-35; SNG ANS 209-15; HGC 3.1, 857. Condition: Good very fine. Weight: 0.71 g. Diameter: 8 mm. **800**

250 KINGS OF MACEDON. Philip II (359-336 BC). Tetradrachm. Amphipolis. Obv: Laureate head of Zeus right. Rev: ΦΙΛΙΠΠΟΥ. Youth riding horse right, holding palm frond. Controls: Aplustre below, monogram below raised foreleg. Le Rider pl. 46, 17; SNG ANS 740. Condition: Good very fine. Weight: 14.42 g. Diameter: 25 mm. **1'600**

251 KINGS OF MACEDON. Philip II (359-336 BC). Tetradrachm. Amphipolis. Obv: Laureate head of Zeus right. Rev: ΦΙΛΙΠΠΟΥ. Youth, holding palm frond, on horseback right. aphlaston below, pellet in Π below raised foreleg. Le Rider pl. 46, 18. Condition: Near extremely fine. Weight: 14.23 g. Diameter: 25 mm. **400**

252 KINGS OF MACEDON. Philip II (359-336 BC). Tetradrachm. Amphipolis. Obv: Laureate head of Zeus right. Rev: ΦΙΛΙΠΠΟΥ. Youth riding horse right, holding palm frond. Controls: Below horse, Λ above torch; monogram below raised foreleg. Le Rider pl. 47, 21. Condition: Very fine. Weight: 14.23 g. Diameter: 25 mm. **200**

253 KINGS OF MACEDON. Philip II (359-336 BC). Tetradrachm. Amphipolis. Obv: Laureate head of Zeus right. Rev: ΦΙΛΙΠΠΟΥ. Youth, holding palm frond, on horseback right. aphlaston below, pellet in Π below raised foreleg. Le Rider pl. 46, 18. Condition: Near very fine. Weight: 14.09 g. Diameter: 23 mm. **160**

254 KINGS OF MACEDON. Philip II (359-336 BC). Tetradrachm. Amphipolis. Obv: Laureate head of Zeus right. Rev: ΦΙΛΙΠΠΟΥ. Youth, holding palm frond, riding horse right. Controls: monogram below horse, Λ below raised foreleg. Le Rider pl. 45, 14; SNG ANS 636-7. Condition: Near very fine. Weight: 13.34 g. Diameter: 24 mm. **160**

255 KINGS OF MACEDON. Philip II (359-336 BC). Tetradrachm. Amphipolis. Obv: Laureate head of Zeus right. Rev: ΦΙΛΙΠΠΟΥ. Youth, holding palm frond, on horseback right. aphlaston below, pellet in Π below raised foreleg. Le Rider pl. 46, 18. Condition: Near very fine. Weight: 14.18 g. Diameter: 22 mm. **160**

256 KINGS OF MACEDON. Philip II (359-336 BC). Tetradrachm. Pella. Obv: Laureate head of Zeus right. Rev: ΦΙΛΙΠΠΟΥ. Youth riding horse right, holding palm frond. Control: Kantharos below horse. Le Rider 343ff. Condition: Fine. Weight: 14.29 g. Diameter: 26 mm. **160**

257 KINGS OF MACEDON. Philip II (359-336 BC). Ae. Uncertain mint in Macedon. Obv: Diademed head of Apollo right. Rev: ΦΙΛΙΠΠΟΥ. Youth on horseback right. Control: spear-head below. SNG ANS 850-3; SNG Alpha Bank 354-8. Condition: Very fine. Weight: 5.85 g. Diameter: 19 mm. **40**

258 KINGS OF MACEDON. Philip II (359-336 BC). Ae Unit. Uncertain mint in Macedon. Obv: Diademed head of Apollo right. Rev: ΦΙΛΙΠΠΟΥ. Youth on horse rearing right. Control: Below, prow right. SNG ANS 854-5; HGC 3.1, 882. Condition: Very fine. Weight: 7.20 g. Diameter: 17 mm. **40**

259 KINGS OF MACEDON. Philip II (359-336 BC). Ae Unit. Uncertain mint in Macedon. Obv: Male head right, wearing tainia. Rev: ΦΙΛΙΠΠΟΥ. Youth on horseback right; thunderbolt below. SNG Alpha Bank 349; SNG ANS 880; HGC 3.1, 882. Condition: Very fine. Weight: 6.16 g. Diameter: 19 mm. **40**

260 KINGS OF MACEDON. Philip II (359-336 BC). Ae Unit. Uncertain mint in Macedon. Obv: Male head left, wearing tainia. Rev: ΦΙΛΙΠΠΟΥ. Youth on horseback right; thunderbolt below. SNG Alpha Bank 346; SNG ANS 884; HGC 3.1, 884. Condition: Near very fine. Weight: 5.92 g. Diameter: 17 mm. **40**

261 KINGS OF MACEDON. Philip II (359-336 BC). Ae Unit. Uncertain mint in Macedon. Obv: Male head left, wearing tainia. Rev: ΦΙΛΙΠΠΟΥ. Youth on horseback right; I below. SNG ANS 932–2 var. (head right); HGC 3.1, 884. Condition: Fine. Weight: 5.93 g. Diameter: 18 mm. **40**

262 KINGS OF MACEDON. Philip II (359-336 BC). Ae. Uncertain mint in Macedon. Obv: Diademed head of Apollo right. Rev: ΦΙΛΙΠΠΟΥ. Naked youth on horse right, wearing petasos. Control: A below. SNG ANS 935; SNG Alpha Bank 386-7. Condition: Near very fine. Weight: 6.31 g. Diameter: 18 mm. **40**

263 KINGS OF MACEDON. Alexander III 'the Great' (336-323 BC). Tetradrachm. Uncertain eastern mint. Obv: Head of Herakles right, wearing lion skin. Rev: ΑΛΕΞΑΝΔΡΟΥ. Zeus seated left on throne, holding eagle and sceptre. Controls: in left field, head of horse left between ΣΩ and B; Σ above, A below throne. Price -. Condition: Good very fine. Weight: 16.62 g. Diameter: 25 mm. **400**

264 KINGS OF MACEDON. Alexander III 'the Great' (336-323 BC). Tetradrachm. Amphipolis. Obv: Head of Herakles right, wearing lion skin. Rev: ΑΛΕΞΑΝΔΡΟΥ. Zeus seated left on throne, holding eagle and sceptre. Controls: Aphlaston in left field; below throne, pellet in Π. Price 129. Condition: Near very fine. Weight: 16.78 g. Diameter: 24 mm. **100**

265 KINGS OF MACEDON. Alexander III 'the Great' (336-323 BC). GOLD Stater. Uncertain mint in Macedon. Obv: Head of Athena right, wearing Corinthian helmet decorated with serpent. Rev: ΑΛΕΞΑΝΔΡΟΥ. Nike standing left, holding wreath and stylis. Control: thunderbolt in left field. Price 164. Condition: Very fine. Weight: 8.52 g. Diameter: 19 mm. **2'400**

266 KINGS OF MACEDON. Alexander III 'the Great' (336-323 BC). GOLD 1/4 Stater. Amphipolis. Obv: Head of Athena right, wearing Corinthian helmet. Rev: ΑΛΕΞΑΝΔΡΟΥ. Bow and club, thunderbolt above. Price 165; SNG Alpha Bank 464-5. Condition: Good very fine. Weight: 2.16 g. Diameter: 11 mm. **2'400**

267 KINGS OF MACEDON. Alexander III 'the Great' (336-323 BC). GOLD 1/4 Stater. Amphipolis. Obv: Head of Athena right, wearing Corinthian helmet. Rev: ΑΛΕΞΑΝΔΡΟΥ. Bow and club, thunderbolt above. Price 165. Condition: Good very fine. Weight: 2.10 g. Diameter: 11 mm. **1'600**

268 KINGS OF MACEDON. Alexander III 'the Great' (336-323 BC). Ae Unit. Uncertain Macedonian mint. Obv: Head of Herakles right, wearing lion skin. Rev: ΑΛΕΞΑΝΔΡΟΥ. Club and bow-in-quiver. Cf. Price 268ff. Interesting double-strike Condition: Very fine. Weight: 4.17 g. Diameter: 19 mm. **80**

269 KINGS OF MACEDON. Alexander III 'the Great' (336-323 BC). Tetradrachm. Kalchedon. Obv: Head of Herakles right, wearing lion skin. Rev: ΒΑΣΙΛΕΩΣ / ΑΛΕΞΑΝΔΡΟΥ. Zeus seated left on throne, holding eagle and sceptre. Controls: monogram in left field; in exergue, grain ear left. Price 928 (Kallatis). Condition: Very fine. Weight: 16.75 g. Diameter: 28 mm. **160**

270 KINGS OF MACEDON. Alexander III 'the Great' (336-323 BC). Tetradrachm. Mes ambria. Obv: Head of Herakles right, wearing lion skin. Rev: ΒΑΣΙΛΕΩΣ ΑΛΕΞΑΝΔΡΟ Y. Zeus seated left on throne, holding eagle and sceptre. Controls: ΔΙΟ in left field; ΜΕΣ AM in exergue. Price 1128. Condition: Very fine. Weight: 14.92 g. Diameter: 33 mm. **100**

271 KINGS OF MACEDON. Alexander III 'the Great' (336-323 BC). Tetradrachm. Mes ambria. Obv: Head of Herakles right, wearing lion skin. Rev: ΒΑΣΙΛΕΩΣ ΑΛΕΞΑΝΔΡΟ Y. Zeus seated left on throne, holding eagle and sceptre. Controls: ΔΙΟ in left field; ΜΕΣ AM in exergue. Price 1128. Condition: Very fine. Weight: 13.75 g. Diameter: 34 mm. **80**

272 KINGS OF MACEDON. Alexander III 'the Great' (336-323 BC). Tetradrachm. Ode ssos. Obv: Head of Herakles right, wearing lion skin. Rev: ΒΑΣΙΛΕΩΣ / ΑΛΕΞΑΝΔΡΟΥ. Zeus seated left on throne, holding eagle and sceptre. Controls: ΛΑ to inner left; ΟΔΗ in exergue. Price 1191. Condition: Very fine. Weight: 15.12 g. Diameter: 31 mm. **120**

273 KINGS OF MACEDON. Alexander III 'the Great' (336-323 BC). Tetradrachm. Unc ertain mint. Obv: Head of Herakles right, wearing lion skin. Rev: ΒΑΣΙΛΕΩΣ ΑΛΕΞΑΝΔ ΡΟΥ. Zeus seated left on throne, holding eagle and sceptre; no controls. Cf. Price 1321 (Black Sea mint). Condition: Very fine. Weight: 17.13 g. Diameter: 28 mm. **200**

274 KINGS OF MACEDON. Alexander III 'the Great' (336-323 BC). Tetradrachm. Ode ssos. Obv: Head of Herakles right, wearing lion skin. Rev: ΒΑΣΙΛΕΩΣ ΑΛΕΞΑΝΔΡΟΥ. Z eus seated left on throne, holding eagle and sceptre. Controls: ΛΑΚΩ to inner left; ΟΔΗ in exergue. Price 1193. Condition: Very fine. Weight: 15.26 g. Diameter: 29 mm. **100**

275 KINGS OF MACEDON. Alexander III 'the Great' (336-323 BC). Tetradrachm. Lam psakos. Obv: Head of Herakles right, wearing lion skin. Rev: ΑΛΕΞΑΝΔΡΟΥ. Zeus seat ed left on throne, holding eagle and sceptre. Control: club in left field. Price 1346. Condi tion: Good very fine. Weight: 17.20 g. Diameter: 25 mm. **240**

276 KINGS OF MACEDON. Alexander III 'the Great' (336-323 BC). Drachm. Lampsak os. Obv: Head of Herakles right, wearing lion skin. Rev: ΑΛΕΞΑΝΔΡΟΥ. Zeus seated lef t on throne, holding eagle and sceptre. Controls: Monogram in left field, Θ below throne. Price 1412. Condition: Very fine. Weight: 4.28 g. Diameter: 18 mm. **80**

277 KINGS OF MACEDON. Alexander III 'the Great' (336-323 BC). Drachm. Lampsak os. Obv: Head of Herakles right, wearing lion skin. Rev: ΑΛΕΞΑΝΔΡΟΥ. Zeus seated lef t with eagle and sceptre. Controls: monogram in left field and below throne. Price 1413. Condition: Mint state, lustrous. Weight: 4.33 g. Diameter: 18 mm. **80**

278 KINGS OF MACEDON. Alexander III 'the Great' (336-323 BC). Drachm. Abydos. Obv: Head of Herakles right, wearing lion skin. Rev: ΑΛΕΞΑΝΔΡΟΥ. Zeus seated left on throne, holding eagle and sceptre. Controls: in left field, forepart of lion left above mono gram; griffin head left below throne. Price 1584 var. (monogram). Condition: Good very f ine. Weight: 4.27 g. Diameter: 18 mm. **80**

279 KINGS OF MACEDON. Alexander III 'the Great' (336-323 BC). Drachm. Kolopho n. Obv: Head of Herakles right, wearing lion skin. Rev: ΑΛΕΞΑΝΔΡΟΥ. Zeus seated left on throne, holding eagle and sceptre. Controls: Crescent in left field, Π below throne. Pri ce 1813. Condition: Extremely fine. Weight: 4.15 g. Diameter: 18 mm. **80**

280 KINGS OF MACEDON. Alexander III 'the Great' (336-323 BC). Drachm. Kolopho n. Obv: Head of Herakles right, wearing lion skin. Rev: ΑΛΕΞΑΝΔΡΟΥ. Zeus seated left on throne, holding eagle and sceptre. Controls: Monogram in left field; below throne, Φ below strut. Price 1823. Condition: Extremely fine, lustrous. Weight: 4.29 g. Diameter: 1 7 mm. **160**

281 KINGS OF MACEDON. Alexander III 'the Great' (336-323 BC). Drachm. Kolopho n. Obv: Head of Herakles right, wearing lion skin. Rev: ΑΛΕΞΑΝΔΡΟΥ. Zeus seated left on throne, holding eagle and sceptre. Controls: Monogram in left field; below throne, Φ below strut. Price 1823. Condition: Near mint state; lustrous. Weight: 4.35 g. Diameter: 17 mm. **80**

282 KINGS OF MACEDON. Alexander III 'the Great' (336-323 BC). Drachm. Magnesia ad Maeandrum. Obv: Head of Herakles right, wearing lion skin. Rev: ΑΛΕΞΑΝΔΡΟΥ. Ze us seated left on throne, holding eagle and sceptre. Controls: monograms in left field an d below throne; B to outer right. Price 1959. Condition: Near extremely fine. Weight: 4.2 3 g. Diameter: 18 mm. **80**

283 KINGS OF MACEDON. Alexander III 'the Great' (336-323 BC). Drachm. Magnesia ad Maeandrum. Obv: Head of Herakles right, wearing lion skin. Rev: ΑΛΕΞΑΝΔΡΟΥ. Ze us seated left on throne, holding eagle and sceptre. Controls: monograms in left field an d below throne. Price 1959 var. (B to outer right). Condition: Near extremely fine. Weigh t: 4.21 g. Diameter: 17 mm. **80**

284 KINGS OF MACEDON. Alexander III 'the Great' (336-323 BC). Drachm. Miletos. L ifetime issue. Obv: Head of Herakles right, wearing lion skin. Rev: ΑΛΕΞΑΝΔΡΟΥ. Zeus seated left on throne, holding eagle and sceptre. Controls: Thunderbolt in left field, mon ogram below throne. Price 2088. Condition: Good very fine. Weight: 4.30 g. Diameter: 1 7 mm. **80**

285 KINGS OF MACEDON. Alexander III 'the Great' (336-323 BC). GOLD Stater. Milet os. Obv: Head of Athena right, wearing Corinthian helmet decorated with serpent. Rev: ΑΛΕΞΑΝΔΡΟΥ. Nike standing left, holding wreath and stylis. Controls: Monogram to inn er right, labrys to outer right. Price 2093. Very rare Condition: Very fine. Weight: 8.53 g. Diameter: 18 mm. **2'400**

286 KINGS OF MACEDON. Alexander III 'the Great' (336-323 BC). Drachm. Miletos. Obv: Head of Herakles right, wearing lion skin. Rev: ΑΛΕΞΑΝΔΡΟΥ. Zeus seated left on throne, holding eagle and sceptre. Control: Monogram in left field. Price 2151. Ex Münzen & Medaillen GmbH 35 (2011), lot 31 Condition: Good very fine. Weight: 4.23 g. Diameter: 20 mm. **80**

287 KINGS OF MACEDON. Alexander III 'the Great' (336-323 BC). Tetradrachm. Sardes. Obv: Head of Herakles right, wearing lion skin. Rev: ΑΛΕΞΑΝΔΡΟΥ. Zeus seated left on throne, holding eagle and sceptre. Controls: In left field, monogram above star. Price 2664. Condition: Near very fine. Weight: 16.81 g. Diameter: 24 mm. **160**

288 KINGS OF MACEDON. Alexander III 'the Great' (336-323 BC). Tetradrachm. Phaselis. Dated CY 1 (218/7 BC). Obv: Head of Herakles right, wearing lion skin. Rev: ΑΛΕΞΑΝΔΡΟΥ. Zeus seated left on throne, holding eagle and sceptre. Controls: In left field, A (date) above Φ; O below throne. Price 2832. Condition: Very fine. Weight: 16.66 g. Diameter: 30 mm. **160**

289 KINGS OF MACEDON. Alexander III 'the Great' (336-323 BC). Tetradrachm. Myriandros or Issos. Obv: Head of Herakles right, wearing lion skin. Rev: ΒΑΣΙΛΕΩΣ ΑΛΕΞΑΝΔΡΟΥ. Zeus seated left on throne, holding eagle and sceptre. Controls: Monogram in left field and below throne. Price 3235. Condition: Near very fine. Weight: 17.14 g. Diameter: 28 mm. **120**

290 KINGS OF MACEDON. Alexander III 'the Great' (336-323 BC). Tetradrachm. Tyre. Obv: Head of Herakles right, wearing lion skin. Rev: ΑΛΕΞΑΝΔΡΟΥ. Zeus seated left on throne, holding eagle and sceptre. Controls: monogram within circle in left field and below throne. Price 3543. Condition: Very fine. Weight: 17.04 g. Diameter: 26 mm. **160**

291 KINGS OF MACEDON. Alexander III 'the Great' (336-323 BC). Tetradrachm. Babylon. Obv: Head of Herakles right, wearing lion skin. Rev: ΑΛΕΞΑΝΔΡΟΥ. Zeus seated left on throne, holding eagle and sceptre. Controls: In left field M; monogram below throne. Price 3602. Condition: Very fine. Weight: 17.23 g. Diameter: 24 mm. **320**

292 KINGS OF MACEDON. Alexander III 'the Great' (336-323 BC). Obol. 'Babylon'. Obv: Head of Herakles right, wearing lion skin. Rev: ΑΛΕΞΑΝΔΡΟΥ. Zeus seated left on throne, holding eagle and sceptre. Controls: M to left, monogram below throne. Price 3606. Condition: Very fine. Weight: 0.68 g. Diameter: 10 mm. **80**

293 KINGS OF MACEDON. Alexander III 'the Great' (336-323 BC). Tetradrachm. Babylon. Obv: Head of Herakles right, wearing lion skin. Rev: ΑΛΕΞΑΝΔΡΟΥ. Zeus seated left on throne, holding eagle and sceptre. Control: In left field, monogram within wreath. Price 3700. Condition: Very fine. Weight: 15.13 g. Diameter: 26 mm. **200**

294 KINGS OF MACEDON. Philip III Arrhidaios (323-317 BC). Drachm. Magnesia ad Maeandrum. Obv: Head of Herakles right, wearing lion skin. Rev: ΦΙΛΙΠΠΟΥ. Zeus seat ed left on throne, holding eagle and sceptre. Controls: star in left field, monogram below throne. Price P53. Rare Condition: Very fine. Weight: 4.32 g. Diameter: 19 mm. **80**

295 KINGS OF MACEDON. Philip III Arrhidaios (323-317 BC). Drachm. Sardes. Obv: Head of Herakles right, wearing lion skin. Rev: ΦΙΛΙΠΠΟΥ. Zeus seated left with eagle a nd sceptre. Controls: bee in left field, monogram below throne. Price P73. Condition: Go od very fine. Weight: 4.24 g. Diameter: 17 mm. **40**

296 KINGS OF MACEDON. Kassander (316-297 BC). Ae. Uncertain Macedonian min t. Obv: Helmet left. Rev: ΒΑΣΙΛΕΩΣ / ΚΑΣΣΑΝΔΡΟΥ. Spear head. SNG München 1035; HGC 3.1, 999. Condition: Very fine. Weight: 3.98 g. Diameter: 18 mm. **40**

297 KINGS OF MACEDON. Demetrios I Poliorketes (306-285 BC). Tetradrachm. Amp hipolis. Obv: Diademed and horned head right. Rev: ΒΑΣΙΛΕΩΣ ΔΗΜΗΤΡΙΟΥ. Poseido n, with foot upon rock, standing left, holding trident and resting arm upon leg; monogra ms to inner left and right. Newell 116; HGC 3.1, 1014b. Condition: Very fine. Weight: 17. 11 g. Diameter: 30 mm. **2'000**

298 KINGS OF MACEDON. Demetrios I Poliorketes (306-283 BC). Tetradrachm. Chal kis. Obv: Diademed and horned head right. Rev: ΒΑΣΙΛΕΩΣ ΔΗΜΗΤΡΙΟΥ. Poseidon P elagaios standing left, right foot on rock, holding trident in left hand; K to outer left, grap e-bunch to outer right. Newell 150; HGC 3.1, 1014f. Beautiful artistic portrait. From the c ollection of the Money Museum, Zurich; ex Leu Numismatik AG 91 (2004), lot 127; Clas sical Numismatic Group (2015), lot 125; Auctiones GmbH E-47 (2016), lot 7 Condition: Good very fine. Weight: 17.30 g. Diameter: 27 mm. **2'000**

299 KINGS OF MACEDON. Antigonos II Gonatas. (277/6-239 BC). Tetradrachm. Amp hipolis. Obv: Macedonian shield with head of Pan right on boss. Rev: ΒΑΣΙΛΕΩΣ / ΑΝΤΙ ΓΟΝΟΥ. Athena advancing left, brandishing thunderbolt and holding shield decorated wi th aegis. Controls: Macedonian helmet to inner left, monogram to inner right. SNG Cope nhagen 1199; HGC 3.1, 1042. Condition: Good very fine. Weight: 17.09 g. Diameter: 32 mm. **400**

300 MACEDON UNDER ROMAN PROTECTORATE. First Meris. Tetradrachm (Circa 167-148 BC). Amphipolis. Obv: Diademed and draped bust of Artemis right, with bow a nd quiver over shoulder; all in centre of Macedonian shield. Rev: ΜΑΚΕΔΟΝΩΝ / ΠΡΩΤ ΗΣ. Club; monogram above, two monograms below; all within oak wreath; thunderbolt t o left. SNG Copenhagen 1314; HGC 3.1, 1103. Condition: Very fine. Weight: 16.78 g. Di ameter: 30 mm. **400**

301 MACEDON UNDER ROMAN PROTECTORATE. First Meris. Tetradrachm (Circa 167-148 BC). Amphipolis. Obv: Diademed and draped bust of Artemis right, with bow and quiver over shoulder; all in center of Macedonian shield. Rev: ΜΑΚΕΔΟΝΩΝ / ΠΡΩΤΗΣ. Club; monogram above, two monograms below; all within oak wreath; thunderbolt to left. SNG Copenhagen 1313; HGC 3.1, 1103. Condition: Very fine. Weight: 16.87 g. Diameter: 30 mm. **400**

302 MACEDON UNDER ROMAN PROTECTORATE. First Meris. Tetradrachm (Circa 167-148 BC). Amphipolis. Obv: Diademed and draped bust of Artemis right, with bow and quiver over shoulder; all in centre of Macedonian shield. Rev: ΜΑΚΕΔΟΝΩΝ / ΠΡΩΤΗΣ. Club; monogram above, two monograms below; all within oak wreath; thunderbolt to left. SNG Copenhagen 1314; HGC 3.1, 1103. Condition: Good very fine. Weight: 17.04 g. Diameter: 32 mm. **400**

303 MACEDON UNDER ROMAN PROTECTORATE. First Meris. Tetradrachm (Circa 167-148 BC). Amphipolis. Obv: Diademed and draped bust of Artemis right, with bow and quiver over shoulder; all in centre of Macedonian shield. Rev: ΜΑΚΕΔΟΝΩΝ / ΠΡΩΤΗΣ. Club; monogram above, two monograms below; all within oak wreath; thunderbolt to left. SNG Copenhagen 1314; HGC 3.1, 1103. Condition: Good very fine. Weight: 16.48 g. Diameter: 33 mm. **240**

304 MACEDON AS ROMAN PROVINCE. Aesillas (Quaestor, circa 93-87 BC). Tetradrachm. Thessalonika. Obv: ΜΑΚΕΔΟΝΩΝ. Head of the deified Alexander the Great right, with horn of Ammon; Θ to left. Rev: AESILLAS. Fiscus (money chest), club and sella curulis; Q to upper right. SNG Copenhagen 1330; HGC 3.1, 1110. Condition: Very fine. Weight: 16.30 g. Diameter: 31 mm. **200**

305 ILLYRIA. Damastion. Tetradrachm (Circa 380-365/0 BC). Obv: Laureate head of Apollo left. Rev: ΔΑΜΑΣΤΙΝΩΝ / M - E. Tripod. Cf. May 80; HGC 3.1, 90. Condition: Very fine. Weight: 10.45 g. Diameter: 24 mm. **100**

306 ILLYRIA. Damastion. Tetradrachm (Circa 365-340 BC). Kephisophon, magistrate. Obv: Laureate head of Apollo left. Rev: ΚΗΦ / ΔΑΜΑΣΤ-ΙΝΩΝ. Leonine tripod on base. May 54; HGC 3.1, 87. Condition: Good very fine. Weight: 8.24 g. Diameter: 24 mm. **200**

307 ILLYRIA. Damastion. Tetradrachm (Circa 350-340 BC). Obv: Laureate head of Apollo right. Rev: ΔΑΜΑΣΤΙΝΩΝ. Tripod; kerykeion to inner right. HGC 3.1, 91. Condition: Very fine. Weight: 8.57 g. Diameter: 23 mm. **100**

308 ILLYRIA. Damastion. Tetradrachm (Circa 350-340 BC). Obv: Laureate head of Ap ollo left. Rev: ΔΑΜΑΣΤΙΝΩΝ. Tripod; kerykeion to inner right. HGC 3.1, 91 var. (head rig ht). Condition: Very fine. Weight: 9.32 g. Diameter: 24 mm. **100**

309 ILLYRIA. Damastion. Tetradrachm (Circa 340-330 BC). Obv: Laureate head of Ap ollo left. Rev: ΔΑΜΑΣΤΙΝΩΝ. Tripod; swastikas within inner fields. May 73–6; HGC 3.1, 90 var. (swastikas not noted). Condition: Very fine. Weight: 12.14 g. Diameter: 25 mm. **200**

310 THESSALY. Larissa. Drachm (Circa 356-342 BC). Obv: Head of the nymph Lariss a facing slightly left, with hair in ampyx. Rev: ΛΑΡΙΣ / ΑΙΩΝ. Horse crouching right, prep aring to roll. BCD Thessaly II 315-6; HGC 4, 454. Condition: Near very fine. Weight: 5.9 9 g. Diameter: 21 mm. **80**

311 THESSALY. Thessalian League. Stater (2nd-1st century BC). Pausanias, Diodoro s and Her- magistrates. Obv: EP. Laureate head of Zeus right. Rev: ΘΕΣΣΑ-ΛΩΝ / ΠΑΥ Σ-ΑΝΙΑΣ / ΔΙ-Ο/Δ-Ω/Ρ-ΟΣ. Athena Itonia striding right, hurling spear, holding shield. BC D Thessaly II 860; HGC 4, 209. Condition: Very fine. Weight: 6.14 g. Diameter: 21 mm. **80**

312 THESSALY. Thessalian League. Drachm (Mid-late 2nd century BC). Tima–, magis trate. Obv: Laureate head of Apollo right; monogram behind. Rev: ΘΕΣΣΑ - ΛΩΝ. Athen a Itonia right; two stars above, T-I/M-A across lower field. BCD Thessaly II 890.1 (this c oin cited); HGC 4, 213. Ex Classical Numismatic Group 66 (2004), lot 372 Condition: G ood very fine. Weight: 4.24 g. Diameter: 20 mm. **80**

313 THESSALY. Trikka. Hemidrachm (Circa 440-400 BC). Obv: Thessalos, petasos an d cloak tied at neck, holding band around head of forepart of bull right. Rev: ΤΡΙΚΚΑΙΟ Ν. Forepart of bridled horse right within incuse square. BCD Thessaly II 777.1; HGC 4, 311. Condition: Good very fine. Weight: 2.88 g. Diameter: 17 mm. **200**

314 EPEIROS. The Athamanes. Ae (Circa 168-146 BC, or later). Uncertain mint. Obv: Veiled head of Dione right, wearing stephane. Rev: ΑΘΑ / ΜΑΝΩΝ. Athena standing lef t, holding owl and spear. HGC 3.1, 186. Condition: Very fine. Weight: 3.37 g. Diameter: 16 mm. **40**

315 Akarnania. Leukas. Stater (Circa 350-320 BC). Obv: Pegasos flying right. Rev: He lmeted head of Athena right; behind, kerykeion and Λ. Pegasi 93; BCD Akarnania 221 v ar. (Λ on obv. also); HGC 4, 823. Condition: Very fine. Weight: 8.46 g. Diameter: 22 mm. **200**

316 BOEOTIA. Federal Coinage. Drachm (Circa 250 BC). Obv: Head of Demeter or K ore (Persephone) facing slightly right, wearing grain wreath. Rev: ΒΟΙΩΤΩΝ. Poseidon standing right, holding trident and dolphin; to right, monogram above Boeotian shield. B CD Boiotia 97; HGC 4, 1174. Ex Classical Numismatic Group 51 (1999), lot 270 Conditi on: Very fine. Weight: 5.05 g. Diameter: 19 mm. **80**

317 BOEOTIA. Tanagra. Obol (Early-mid 4th century BC). Obv: Boiotian shield. Rev: T -A-N. Forepart of horse right. BCD Boiotia 299a; HGC 4, 1292. Condition: Very fine. Wei ght: 0.91 g. Diameter: 10 mm. **40**

318 BOEOTIA. Thebes. Stater (425-400 BC). Obv: Boeotian shield. Rev: ΘE. Amphor a. Controls: grape in right field. BCD Boeotia 398; HGC 4, 1325. Condition: Fine. Weigh t: 10.85 g. Diameter: 22 mm. **240**

319 ATTICA. Athens. Obol (Circa 515-510 BC). "Wappenmünzen" type. Obv: Wheel wi th four spokes. Rev: Quadripartite incuse square, divided diagonally. Seltman pl. IV, ρ; HGC 4, 1654. Condition: Very fine. Weight: 0.62 g. Diameter: 9 mm. **100**

320 ATTICA. Athens. Tetradrachm (Circa 465-460 BC). Transitional issue. Obv: Helme ted head of Athena right, with frontal eye. Rev: ΑΘE. Owl standing right, head facing; oli ve sprig and crescent to left; all within incuse square. Starr Group V; HGC 4, 1596. Con dition: Good very fine. Weight: 17.21 g. Diameter: 26 mm. **800**

321 ATTICA. Athens. Tetradrachm (Circa 470-465 BC). Transitional issue. Obv: Helme ted head of Athena right, with frontal eye. Rev: ΑΘE. Owl standing right, head facing; oli ve sprig and crescent to left; all within incuse square. Starr Group IV; HGC 4, 1595. Con dition: Good very fine. Weight: 17.15 g. Diameter: 24 mm. **400**

322 ATTICA. Athens. Tetradrachm (Circa 470-465 BC). Transitional issue. Obv: Helme ted head of Athena right, with frontal eye. Rev: ΑΘE. Owl standing right, head facing; oli ve sprig and crescent to left; all within incuse square. Starr Group IV; HGC 4, 1595. Con dition: Very fine. Weight: 17.23 g. Diameter: 23 mm. **400**

323 ATTICA. Athens. Tetradrachm (Circa 470-465 BC). Transitional issue. Obv: Helme ted head of Athena right, with frontal eye. Rev: ΑΘE. Owl standing right, head facing; oli ve sprig and crescent to left; all within incuse square. Starr Group IV; HGC 4, 1595. Con dition: Very fine. Weight: 17.16 g. Diameter: 24 mm. **400**

324 ATTICA. Athens. Tetradrachm (Circa 454-404 BC). Early transitional issue. Obv: H elmeted head of Athena right, with frontal eye. Rev: AΘE. Owl standing right, head facin g; olive sprig and crescent to left; all within incuse square. Kroll 8; HGC 4, 1597. Conditi on: Near extremely fine. Weight: 17.22 g. Diameter: 27 mm. **400**

325 ATTICA. Athens. Tetradrachm (Circa 454-404 BC). Obv: Helmeted head of Athen a right, with frontal eye. Rev: AΘE. Owl standing right, head facing; olive sprig and cres cent to left; all within incuse square. Kroll 8; HGC 4, 1597. Condition: Extremely fine. W eight: 17.20 g. Diameter: 25 mm. **400**

326 ATTICA. Athens. Tetradrachm (Circa 454-404 BC). Obv: Helmeted head of Athen a right, with frontal eye. Rev: AΘE. Owl standing right, head facing; olive sprig and cres cent to left; all within incuse square. Kroll 8; HGC 4, 1597. Condition: Good very fine. W eight: 17.18 g. Diameter: 25 mm. **400**

327 ATTICA. Athens. Tetradrachm (Circa 454-404 BC). Obv: Helmeted head of Athen a right, with frontal eye. Rev: AΘE. Owl standing right, head facing; olive sprig and cres cent to left; all within incuse square. Kroll 8; HGC 4, 1597. Condition: Fine. Weight: 17.2 0 g. Diameter: 25 mm. **200**

328 ATTICA. Athens. Hemiobol (Circa 454-404 BC). Obv: Helmeted head of Athena ri ght. Rev: AΘE. Owl standing right, head facing; olive sprig to left; all within incuse squar e. Kroll 14; SNG Copenhagen 27-9; HGC 4, 1681. Condition: Good very fine. Weight: 0. 34 g. Diameter: 9 mm. **240**

329 ATTICA. Athens. Tetradrachm (Circa 353-294 BC). Obv: Helmeted head of Athen a right, with profile eye. Rev: AΘE. Owl standing right, head facing; olive sprig and cres cent to left. SNG Copenhagen 63; HGC 4, 1599. Condition: Near very fine, banker's ma rk on the reverse. Weight: 17.13 g. Diameter: 23 mm. **120**

330 ATTICA. Athens. Tetradrachm (162/1 BC). New Style Coinage. Theophra, Sotas a nd Peison, magistrates. Obv: Helmeted head of Athena right. Rev: A - ΘE / ΘEO - ΦPA / ΣΩTAΣ / ΠEI/ΣΩN. Owl, with head facing, standing right on amphora; winged thunderb olt in left field; ΣΦ(?) below. Thompson 407c; HGC 4, 1602. Condition: Very fine. Weigh t: 16.66 g. Diameter: 29 mm. **200**

331 ATTICA. Athens. Drachm (151/0 BC). New Style Coinage. Dionys-, Dionys-, Ari-, magistrates. Obv: Helmeted head of Athena right. Rev: A - ΘE / ΔIO - NYΣ / ΔIO / NYΣ / API. Owl standing right on amphora, head facing. Controls: To right, Helios facing in qu adriga; uncertain letter on amphora; ΣΩ in ex. Thompson 579; HGC 4, 1635. Condition: Fine. Weight: 3.87 g. Diameter: 17 mm. **40**

332 ATTICA. Athens. Tetradrachm (Circa 150/49 BC). New Style coinage. Ammonios, Kallias and Herakle-, magistrates. Obv: Helmeted head of Athena right. Rev: A - ΘE / A MM - KAΛ / ΩNI - ΛIAΣ / OΣ / HPA / KΛE. Owl, with head facing, standing right on amp hora. Controls: Γ(?) on amphora, ΠE(?) below, two torches to right; all within wreath. Cf. Thompson 581e; HGC 4, 1602. Condition: Very fine. Weight: 16.76 g. Diameter: 29 mm. **400**

333 ATTICA. Athens. Tetradrachm (113/2 BC). New Style Coinage. Eumareides, Alkid am–, and Thoi–, magistrates. Obv: Helmeted head of Athena right. Rev: A - ΘE / EYM / APEI / ΔHΣ / KΛEO / MEN / ΔHM. Owl standing right on amphora, head facing. Control s: Δ on amphora, ΣO below; ; in right field, Triptolemos driving biga of serpents left. Tho mpson 673f; HGC 4, 1602. Condition: Very fine. Weight: 16.83 g. Diameter: 29 mm. **640**

334 CORINTHIA. Corinth. Stater (Circa 400-350 BC). Obv: Pegasos standing left. Re v: Helmeted head of Athena right; rose to left, dolphin to right. Pegasi 175; BCD Corinth –; HGC 4, 1837. Condition: Very fine. Weight: 8.51 g. Diameter: 22 mm. **240**

335 CORINTHIA. Corinth. Stater (Circa 350/45-285 BC). Obv: Pegasos flying left; kop pa below. Rev: Helmeted head of Athena left; wreath on bowl; to right, chimaera left; A P flanking neck truncation. Pegasi 428; BCD Corinth 102; HGC 4, 1848. Condition: Very fine. Weight: 8.55 g. Diameter: 23 mm. **200**

336 LACONIA. Lakedaimon (Sparta). AR Hemidrachm (Circa 100-90/80 BC). Obv: La ureate head of Herakles right. Rev: Λ A Δ. Amphora flanked by piloi of the Dioskouri. B CD Peloponnesos 852; HGC 5, 611. Condition: Good very fine. Weight: 1.98 g. Diamete r: 15 mm. **640**

337 EUBOIA. Histiaia. Tetrobol (3rd-2nd centuries BC). Obv: Wreathed head of the Ny mph Histiaia right. Rev: ΙΣΤΙΑΙΕΩΝ. Nymph seated right on stern of galley; wing on pro w. BCD Euboia 387ff.; HGC 4, 1524. Condition: Good very fine. Weight: 1.30 g. Diamet er: 13 mm. **80**

338 EUBOIA. Histiaia. Tetrobol (3rd-2nd centuries BC). Obv: Wreathed head of the Ny mph Histiaia right. Rev: ΙΣΤΙΑΙΕΩΝ. Nymph seated right on stern of galley; wing on pro w. BCD Euboia 387ff.; HGC 4, 1524. Condition: Extremely fine. Weight: 1.70 g. Diamete r: 13 mm. **80**

339 EUBOIA. Histiaia. Tetrobol (3rd-2nd centuries BC). Obv: Wreathed head of the Ny mph Histiaia right. Rev: ΙΣΤΙΑΙΕΩΝ. Nymph seated right on stern of galley; wing on pro w. BCD Euboia 387ff.; HGC 4, 1524. Condition: Extremely fine. Weight: 1.00 g. Diamete r: 13 mm. **80**

340 EUBOIA. Histiaia. Tetrobol (3rd-2nd centuries BC). Obv: Wreathed head of the ny mph Histiaia right. Rev: ΙΣΤΙΑΙΕΩΝ. Nymph seated right on stern of galley; wing on pro w; trident and monogram(?) below. HGC 4, 1524; cf. BCD Euboia 378-382. Condition: V ery fine. Weight: 2.07 g. Diameter: 16 mm. **80**

341 EUBOIA. Histiaia. Tetrobol (3rd-2nd centuries BC). Obv: Wreathed head of the Ny mph Histiaia right. Rev: ΙΣΤΙΑΙΕΩΝ. Nymph seated right on stern of galley; wing on pro w. BCD Euboia 387ff.; HGC 4, 1524. Condition: Very fine. Weight: 1.62 g. Diameter: 14 mm. **40**

342 ASIA MINOR. Uncertain. EL 1/24 Stater (Circa 5th-4th century BC). Obv: Baboon (?) seated right. Rev: Incuse square. Unpublished in the standard references. Rare Con dition: Very fine. Weight: 0.68 g. Diameter: 7 mm. **160**

343 ASIA MINOR. Uncertain. Hemiobol (Circa 440-390 BC). Obv: Helmeted head of A thena left. Rev: Star of eight rays within incuse square. Unpublished in the standard refe rences; Numismatik Naumann Auction 43, lot 305. Rare Condition: Very fine. Weight: 0. 48 g. Diameter: 8 mm. **40**

344 ASIA MINOR. Uncertain (Troas). Ae (Circa 4th-3rd centuries BC). Obv: Helmeted head of Athena right. Rev: Bird(?) perched on branch. . Condition: Near very fine. Weig ht: 1.06 g. Diameter: 9 mm. **40**

345 ASIA MINOR. Uncertain. Brockage Obol or Hemiobol (Circa 4h-2nd century BC). Obv: Helmeted head of Athena right. Rev: Incuse and reverse of obverse. . Condition: F ine. Weight: 0.50 g. Diameter: 19 mm. **40**

346 BITHYNIA. Kalchedon. Drachm (Circa 367/6-340 BC). Obv: ΚΑΛΧ. Bull standing l eft on grain ear right; kerykeion and monogram to left. Rev: Quadripartite incuse square with stippled surface. SNG BMC Black Sea 103-6 var. (monogram); HGC, 7 511. Condit ion: Very fine. Weight: 3.80 g. Diameter: 14 mm. **80**

347 BITHYNIA. Kalchedon. Trihemiobol or 1/4 Siglos (Circa 340-320 BC). Obv: Bull st anding left, grain ear below. Rev: KA. Quadripartite incuse square of mill sail pattern. S NG Black See 124-126; HGC 7, 519. Condition: Very fine. Weight: 1.05 g. Diameter: 12 mm. **40**

348 BITHYNIA. Kios. 1/4 Siglos or Trihemiobol (Circa 350-300 BC). Proxenos, magistr ate. Obv: KIA. Laureate head of Apollo right. Rev: ΠΡΟΞΕΝΟΣ. Prow of galley left, orna mented with star. SNG Copenhagen 378; HGC 7, 554. Condition: Very fine. Weight: 1.1 8 g. Diameter: 12 mm. **48**

349 BITHYNIA. Kios. Half Siglos or Hemidrachm (Circa 350-300 BC). Poseidonios, ma gistrate. Obv: KIA. Laureate head of Apollo right. Rev: ΠΟΣΕΙ / ΔΩΝΙΟΣ. Prow of galley left, decorated with star. SNG von Aulock 503; SNG Copenhagen 377; HGC 7, 553. Co ndition: Fine. Weight: 2.31 g. Diameter: 14 mm. **40**

350 KINGS OF BITHYNIA. Prusias II Kynegos (182-149 BC). Ae. Nikomedeia. Obv: H ead right, wearing winged diadem. Rev: ΒΑΣΙΛΕΩΣ / ΠΡΟΥΣΙΟΥ. Herakles standing lef t, holding club. RG 25; SNG Copenhagen 631-4; HGC 7, 634. Condition: Near very fine. Weight: 4.02 g. Diameter: 18 mm. **40**

351 KINGS OF PONTOS. Mithradates VI Eupator (Circa 120-63 BC). GOLD Stater. Fir st Mithradatic War issue. In the name and types of Lysimachos of Thrace. Kallatis. Obv: Diademed head of the deified Alexander right, with horn of Ammon. Rev: ΒΑΣΙΛΕΩΣ / Λ ΥΣΙΜΑΧΟΥ. Athena seated left on throne, holding Nike; monogram to inner lef, KA on th ronet; in exergue, ornate trident left. AMNG I 263; HGC 3.2, 1824. Rare Condition: Goo d very fine. Weight: 8.34 g. Diameter: 19 mm. **800**

352 PONTOS. Uncertain, possibly Amisos. Ae. Struck under Mithradates VI (Circa 119 -100 BC). Obv: Eight-pointed star on head of horse right. Rev: Eight-rayed comet star. S NG BM Black Sea 984; HGC 7, 317. Condition: Very fine. Weight: 1.84 g. Diameter: 12 mm. **40**

353 PONTOS. Amisos. Ae (Circa 111-105 or 95-90 BC). Struck under Mithradates VI Eupator. Obv: Helmeted head of Ares right. Rev: AMI - ΣOV. Sword in sheath. SNG BM Black Sea 1147-9; HGC 7, 241. Condition: Near very fine. Weight: 5.66 g. Diameter: 18 mm. **40**

354 PONTOS. Amisos. Time of Mithradates VI Eupator (Circa 105-90 or 90-85 BC). A e. Obv: Head of Dionysos right, wearing ivy wreath. Rev: AMIΣOY. Thyrsos leaning agai nst cista mystica and draped with panther skin; monogram to left. SNG BM Black Sea 1 202-4; HGC 7, 243. Condition: Very fine. Weight: 8.31 g. Diameter: 22 mm. **40**

355 PONTOS. Amisos. Time of Mithradates VI Eupator (Circa 105-90 or 90-85 BC). Ae. Obv: Head of Dionysos right, wearing ivy wreath. Rev: AMIΣOY. Thyrsos leaning against cista mystica and draped with panther skin; monogram to left and right. SNG BM Black Sea 1208; HGC 7, 243. Condition: Extremely fine. Weight: 7.30 g. Diameter: 22 mm. **40**

356 PONTOS. Amisos. Time of Mithradates VI Eupator (Circa 100-95 or 80-70 BC). Ae. Obv: Head of Perseus right, wearing Phrygian cap. Rev: AMIΣOY. Pegasos grazing left; monogram to left and below. SNG BM Black Sea 1217; HGC 7, 239. Condition: Very fine. Weight: 12.69 g. Diameter: 23 mm. **40**

357 PONTOS. Amisos. Ae (Circa 85-65 BC). Time of Mithradates VI Eupator. Obv: Aegis facing. Rev: AMIΣOY. Nike advancing right with shouldered palm branch. SNG BM Black Sea 1177-1191; HGC 7, 242. Condition: Extremely fine. Weight: 7.02 g. Diameter: 21 mm. **48**

358 TROAS. Abydos. Obol (Circa 480-450 BC). Obv: ABY. Eagle standing left, star to right. Rev: Facing gorgoneion, with tongue protruding; all within incuse square. SNG Arikantürk 7; SNG Ashmolean 957. Condition: Good very fine. Weight: 0.45 g. Diameter: 8 mm. **40**

359 TROAS. Achilleion. Ae (4th century BC). Obv: Helmet left. Rev: City monogram. SNG Arikantürk 40; SNG Copenhagen 64. Condition: Near very fine. Weight: 0.88 g. Diameter: 10 mm. **40**

360 TROAS. Kebren. Diobol (5th century BC). Obv: Archaic head (Apollo?) left. Rev: Head of ram left within incuse square. SNG Arikantürk 372-5; SNG Ashmolean 1086. Condition: Very fine. Weight: 1.26 g. Diameter: 10 mm. **40**

361 TROAS. Neandria. Obol (4th century BC). Obv: Laureate head of Apollo right. Rev: NEAN. Ram standing left within incuse square. SNG Arikantürk 691; SNG München 292. Condition: Good very fine. Weight: 0.49 g. Diameter: 8 mm. **40**

362 MYSIA. Adramytion. Ae (Circa 2nd-1st century BC). Obv: Head of Athena right, wearing Corinthian helmet. Rev: AΔPAMYTH. Owl standing right, head facing. Cf. SNG SNG Arikantürk 250-2; von Fritze 97. Condition: Very fine. Weight: 1.95 g. Diameter: 13 mm. **40**

363 MYSIA. Kyzikos. EL Stater (Circa 550-450 BC). Obv: Helmeted head of Athena lef t; to right, tunny downward. Rev: Quadripartite incuse square. Von Fritze I 64; Greenwel l 26; Boston MFA 1432; SNG BN -; Weber 4970; Rosen 445; SNG von Aulock 7282. Co ndition: Very fine. Weight: 16.13 g. Diameter: 21 mm. **4'000**

364 MYSIA. Kyzikos. EL Stater (Circa 550-450 BC). Obv: Griffin seated left, raising rig ht forepaw, on tunny left. Rev: Quadripartite incuse square. Von Fritze I 101; Boston MF A 1437; Warren 1573; SNG BN -. Rare Condition: Good very fine. Weight: 16.07 g. Dia meter: 21 mm. **4'000**

365 MYSIA. Kyzikos. EL Stater (Circa 550-450 BC). Obv: Forepart of winged bull left; below, tunny left. Rev: Quadripartite incuse square. Von Fritze I 60; Greenwell 125; Bost on MFA 1439; SNG BN -. Condition: Near very fine. Weight: 16.02 g. Diameter: 18 mm. **1'600**

366 MYSIA. Kyzikos. EL 1/24 Stater (Circa 550-450 BC). Obv: Sphinx, raising forepa w, crouching left on tunny left. Rev: Quadripartite incuse square. SNG BN -, cf. 201-2 (H ekte). Rare Condition: Good very fine. Weight: 0.67 g. Diameter: 10 mm. **160**

367 MYSIA. Kyzikos. Hemiobol (Circa 530-500 BC). Obv: Head of tunny right; below, t unny right. Rev: Quadripartite incuse square. Nomisma II 2; Gitbud & Naumann 37, lot 1 71; Numismatik Naumann 78, lot 172-3. Condition: Extremely fine. Weight: 0.42 g. Diam eter: 8 mm. **80**

368 MYSIA. Kyzikos. Diobol (Circa 450-400 BC). Obv: Forepart of boar left; to right, tu nny upwards. Rev: Head of lion left within incuse square. SNG BN 361-72. Condition: G ood very fine. Weight: 1.20 g. Diameter: 11 mm. **80**

369 MYSIA. Kyzikos. Obol (Circa 450-400 BC). Obv: Forepart of boar left; tunny to rig ht. Rev: Head of roaring lion left; retrograde K in upper left field. SNG BN 380-4. Conditi on: Good very fine. Weight: 0.88 g. Diameter: 10 mm. **40**

370 MYSIA. Lampsakos. Drachm (Circa 500-450 BC). Obv: Female janiform head. Re v: Helmeted head of Athena left; eye(?) to left; all within incuse square. SNG BN 1121-5 var. (symbol). Condition: Very fine. Weight: 4.61 g. Diameter: 17 mm. **80**

371 MYSIA. Lampsakos. Diobol (Circa 500-450 BC). Obv: Janiform female head. Rev: Helmeted head of Athena left within incuse square. SNG BN 1126. Condition: Near very fine. Weight: 1.14 g. Diameter: 10 mm. **40**

372 MYSIA. Lampsakos. Diobol (Circa 400-334 BC). Obv: Janiform female head. Rev: ΛΑΜ. Head of Athena right, wearing laureate Corinthian helmet; all within incuse square. SNG BN -; Baldwin pl. VI, 5. Condition: Very fine. Weight: 1.31 g. Diameter: 13 mm. **40**

373 MYSIA. Lampsakos. Tetrobol (4th-3rd centuries BC). Obv: Janiform female heads. Rev: ΛΑΜ. Helmeted head of Athena right; serpent on bowl. SNG BN 1177-8; SNG von Aulock 1293. Condition: Very fine. Weight: 2.55 g. Diameter: 14 mm. **80**

374 MYSIA. Lampsakos. Diobol (4th-3rd century BC). Obv: Janiform female head set upon dolphin right. Rev: ΛΑΜΨ. Helmeted head of Athena right within incuse square. SNG BN 1194. Condition: Good very fine. Weight: 1.53 g. Diameter: 12 mm. **80**

375 MYSIA. Lampsakos. Diobol (4th-3rd centuries BC). Obv: Janiform female head. Rev: ΛΑΜ. Helmeted head of Athena right; bee to right; all within incuse circle. SNG BN 1190. Condition: Near extremely fine. Weight: 1.02 g. Diameter: 11 mm. **40**

376 MYSIA. Parion. Drachm (5th century BC). Obv: Facing gorgoneion with protruding tongue. Rev: Disorganized linear pattern within incuse square. SNG BN 1351-2. Condition: Very fine. Weight: 3.96 g. Diameter: 13 mm. **80**

377 MYSIA. Parion. Drachm (5th century BC). Obv: Facing gorgoneion with protruding tongue. Rev: Disorganized linear pattern within incuse square. SNG BN 1351-2. Condition: Very fine. Weight: 4.02 g. Diameter: 17 mm. **40**

378 MYSIA. Parion. Hemidrachm (4th century BC). Obv: ΠΑ / ΡΙ. Bull, with head right, standing left on ground line; branch below. Rev: Facing gorgoneion; monogram above. SNG BN 1364 var. (no monogram). Condition: Very fine. Weight: 2.26 g. Diameter: 16 mm. **80**

379 MYSIA. Parion. Hemidrachm (4th century BC). Obv: ΠA / PI. Bull, with head right, standing left on ground line; star below. Rev: Facing gorgoneion within incuse circle. SNG BN 1368-70. Condition: Good very fine. Weight: 2.24 g. Diameter: 14 mm. **80**

380 MYSIA. Parion. Hemidrachm (4th century BC). Obv: ΠA / PI. Bull, with head right, standing left on ground line. Rev: Facing gorgoneion within incuse circle. SNG BN 1356-7. Condition: Very fine. Weight: 1.76 g. Diameter: 13 mm. **40**

381 MYSIA. Parion. Hemidrachm (4th century BC). Obv: ΠA / PI. Bull standing left, head reverted. Control: above, Θ. Rev: Facing gorgoneion. SNG BN 1387. Condition: Very fine. Weight: 2.33 g. Diameter: 15 mm. **40**

382 MYSIA. Pergamon. Cistophor (Circa 133-67 BC). Obv: Cista mystica with serpent; all within ivy wreath. Rev: Bow case between two serpents. Controls: Monogram to left, ΦI and monogram above, serpent-entwined thyrsos to right. Kleiner, Hoard 50; SNG BN 1755-6. Condition: Very fine. Weight: 12.54 g. Diameter: 29 mm. **40**

383 MYSIA. Pergamon. Cistophor (Circa 133-67 BC). Obv: Cista mystica with serpent; all within ivy wreath. Rev: Bow case between two serpents. Controls: Monogram to left, ΦI and monogram above, serpent-entwined thyrsos to right. Kleiner, Hoard 50; SNG BN 1755-6. Condition: Very fine. Weight: 12.55 g. Diameter: 26 mm. **40**

384 MYSIA. Pergamon. Ae (2nd century BC). Obv: Laureate head of Asklepios right. Rev: Serpent-entwined staff; B to left. SNG BN 1860 var. (head left). Condition: Very fine. Weight: 3.76 g. Diameter: 15 mm. **40**

385 LESBOS or Ionia. Uncertain. BI 1/72 Stater (Circa 550-480 BC). Obv: Eye. Rev: Quadripartite incuse square. HGC 6, -; SNG Copenhagen 294 (Lesbos); Numismatik Naumann 77, lot 172; Leu Numismatik Web Auction 14, lot 405 (Ionia). Very rare Condition: Very fine. Weight: 0.10 g. Diameter: 5 mm. **40**

386 LESBOS. Uncertain. BI 1/12 Stater (Circa 500-450 BC). Obv: Head of boar right; eye (or barley grain) above. Rev: Incuse square punch. SNG Copenhagen 290; HGC 6, 1085. Condition: Very fine. Weight: 0.66 g. Diameter: 8 mm. **80**

387 LESBOS. Mytilene. EL Hekte (Circa 521-478 BC). Obv: Head of ram right; below, cock standing left, with head lowered. Rev: Incuse head of roaring lion right; rectangular punch to left. Bodenstedt 16; HGC 6, 941. Condition: Fine. Weight: 2.42 g. Diameter: 11 mm. **160**

388 LESBOS. Mytilene. Fourrèe Hekte (Circa 521-478 BC). Obv: Head of roaring lion r ight. Rev: Incuse head of calf right; rectangular punch to left. Cf. Bodenstedt 13 (for prot otype). Condition: Very fine. Weight: 2.19 g. Diameter: 10 mm. **100**

389 LESBOS. Mytilene. EL Hekte (Circa 377-326 BC). Obv: Head of Dionysos right, w earing ivy wreath. Rev: Draped bust of satyr right, wearing grain wreath; all within linear border. Bodenstedt 87; HGC 6, 1013. Condition: Very fine. Weight: 2.56 g. Diameter: 10 mm. **240**

390 AEOLIS. Temnos. Circa 188-170 BC. Tetradrachm. Struck in the name and types of Alexander III of Macedon. Obv: Head of Herakles right, wearing lion skin. Rev: ΑΛΕΞ ΑΝΔΡΟΥ. Zeus Aëtophoros seated left. Controls: in left field, two monograms above oe nochoe within grape vine. Price 1689. Condition: Fine. Weight: 15.89 g. Diameter: 35 m m. **160**

391 IONIA. Uncertain. Hemiobol (Circa 650-550 BC). Obv: Raised swastika pattern. R ev: Quadripartite incuse square. Unpublished in the standard references, cf. CNG E452, lot 342. Rare Condition: Very fine. Weight: 0.38 g. Diameter: 7 mm. **40**

392 IONIA. Uncertain. EL Hekte (Circa 625-600 BC). Obv: Raised clockwise swastika pattern. Rev: Quadripartite incuse square. Rosen 314; Traité I 117-8; SNG Kayhan I -; S NG von Aulock 1777. Condition: Good very fine. Weight: 2.51 g. Diameter: 10 mm. **200**

393 IONIA. Uncertain. EL 1/48 Stater (Circa 625-600 BC). Obv: Raised counterclockwi se swastika pattern. Rev: Quadripartite incuse square. Weidauer -; Traité I 238 var. (clo ckwise); SNG Kayhan I -; Boston MFA -; Rosen -; Elektron I 46. Condition: Extremely fin e. Weight: 0.29 g. Diameter: 6 mm. **100**

394 IONIA. Uncertain. EL 1/24 Stater (Circa 600-550 BC). Obv: Archaic head right. Re v: Quadripartite incuse square. SNG von Aulock 7791 = Rosen 337. Rare Condition: Ne ar very fine. Weight: 0.62 g. Diameter: 7 mm. **80**

395 IONIA. Uncertain. Obol (5th century BC). Obv: Helmet left. Rev: Quadripartite incuse square. SNG Kayhan I 743; Rosen 109 (Skione in Macedon). Condition: Very fine. Weight: 0.75 g. Diameter: 8 mm. **40**

396 IONIA. Ephesos. EL Myshemihekte - 1/24 Stater (Circa 6th-5th century BC). Obv: Bee. Rev: Quadripartite incuse square. SNG Kayhan -; Weidauer -; cf. Karweise Series III; SNG Copenhagen -; SNG von Aulock -; Roma Numismatics 20, lot 172. Extremely Rare Condition: Good very fine. Weight: 0.69 g. Diameter: 6 mm. **400**

397 IONIA. Ephesos. Hemiobol (Circa 5th century BC). Obv: Bee. Rev: Incuse square punch. Cf. Rosen 572. Condition: Near extremely fine. Weight: 0.20 g. Diameter: 6 mm. **40**

398 IONIA. Erythrai. Hemiobol (Circa 480-450 BC). Obv: Rosette. Rev: Rosette of eight petals within incuse square. Klein 387. Condition: Extremely fine. Weight: 0.34 g. Diameter: 7 mm. **80**

399 IONIA. Kolophon. Diobol (Circa 530/25-500 BC). Obv: Archaic head of Apollo left. Rev: Quadripartite incuse square. Unpublished in the standard references; Numismatik Naumann Auction 106, lot 221. Condition: Very fine. Weight: 1.08 g. Diameter: 9 mm. **40**

400 IONIA. Magnesia ad Maeandrum. Tetradrachm (Circa 155-145 BC) Stephanophoric type. Erasippos, son of Aristeos, magistrate. Obv: Diademed and draped bust of Artemis right, bow and quiver over shoulder. Rev: ΜΑΓΝΗΤΩΝ - ΕΡΑΣΙΠΠΟΣ / ΑΡΙΣΤΕΟΥ. Apollo standing left, left arm resting on tripod behind, holding branch tied with fillet in right hand; meander pattern below; all within laurel wreath. SNG Delepierre 2642; SNG Lockett 2829. Condition: Good very fine. Weight: 16.95 g. Diameter: 30 mm. **800**

401 IONIA. Miletos. Diobol (Late 6th-early 5th century BC). Obv: Forepart of lion left, head right. Rev: Stellate floral design within square incuse. SNG Kayhan I 462-75; SNG Copenhagen 952-3. Condition: Good very fine. Weight: 1.14 g. Diameter: 10 mm. **40**

402 IONIA. Phokaia. EL 1/24 Stater (Circa 625/00 BC). Obv: Head of griffin right. Rev: Quadripartite incuse square. Bodenstedt E1; Boston MFA 1788. Rare Condition: Good very fine. Weight: 0.68 g. Diameter: 7 mm. **400**

403 IONIA. Phokaia. EL Hekte (Circa 521-478 BC). Obv: Helmeted head left; below, s mall seal left. Rev: Quadripartite incuse square. Bodenstedt 30; Boston MFA 1895. Con dition: Good very fine. Weight: 2.56 g. Diameter: 10 mm. **400**

404 IONIA. Phokaia. Hemiobol (Circa 521-478 BC). Obv: Head of griffin left. Rev: Qua dripartite incuse square. Cf. SNG Kayhan 514-6 (hemidrachms); cf. SNG von Aulock 21 16 (hemidrachm) and 2118 (trihemiobol); cf. SNG Copenhagen 350 (hemidrachm). Con dition: Very fine. Weight: 0.32 g. Diameter: 7 mm. **40**

405 IONIA. Phokaia. EL Hekte (Circa 478-387 BC). Obv: Head of African left; to right, small seal downward. Rev: Quadripartite incuse square. Bodenstedt 54; SNG von Auloc k 7949. Very rare Condition: Good very fine. Weight: 2.54 g. Diameter: 10 mm. **1'600**

406 IONIA. Phokaia. EL Hekte (Circa 478-387 BC). Obv: Head of nymph left, with hair in sakkos; to right, small seal downward. Rev: Quadripartite incuse square. Bodenstedt 94; SNG von Aulock 2130. Condition: Good very fine. Weight: 2.54 g. Diameter: 11 mm. **320**

407 KINGS OF LYDIA. Time of Alyattes to Kroisos (Circa 620/10-550/39 BC). EL Trite or 1/3 Stater. Sardes. Obv: Head of roaring lion right, with star on forehead. Rev: Two in cuse square punches. Weidauer 86-9; Traité I 44; SNG Kayhan 1013; SNG von Aulock 2868-9. Condition: Fne. Weight: 4.75 g. Diameter: 14 mm. **400**

408 KINGS OF LYDIA. Kroisos (Circa 564/53-550/39 BC). 1/6 Stater. Sardes. Obv: Co nfronted foreparts of lion and bull. Rev: Two incuse square punches. Berk 25; Traité I -; SNG Kayhan I 1019. Condition: Very fine. Weight: 1.22 g. Diameter: 11 mm. **80**

409 KINGS OF LYDIA. Kroisos (Circa 564/53-550/39 BC). 1/6 Stater. Sardes. Obv: Co nfronted foreparts of lion and bull. Rev: Two incuse square punches. Berk 25; Traité I -; SNG Kayhan I 1019. Condition: Fine. Weight: 1.46 g. Diameter: 11 mm. **80**

410 KINGS OF LYDIA. Kroisos (Circa 564/53-550/39 BC). 1/6 Stater. Sardes. Obv: Co nfronted foreparts of lion and bull. Rev: Two incuse square punches. Berk 25; Traité I -; SNG Kayhan I 1019. Condition: Fine. Weight: 1.57 g. Diameter: 11 mm. **40**

411 KINGS OF LYDIA. Time of Cyrus to Darios I (Circa 550/39-520 BC). Siglos. Sardes. Obv: Confronted foreparts of lion and bull. Rev: Two incuse square punches. Berk 22; Traité I 409-11; SNG Kayhan 1024-6. Condition: Very fine. Weight: 4.66 g. Diameter: 15 mm. **200**

412 LYDIA or IONIA. Uncertain. EL Hekte or 1/6 Stater (Circa 600-550 BC). Lydo-Milesian standard. Obv: Conjoined, roaring lions' heads. Rev: Double incuse punch. Linzalone 1067. Very rare Condition: Very fine. Weight: 2.10 g. Diameter: 10 mm. **200**

413 LYDIA. Uncertain. Gamerses (Satrap, early 4th century BC). Ae. Obv: Youthful bare head right, wearing long hair braid, earring and necklace. Rev: ΓΑΜΕΡΣΟΥ. Zeus standing right, holding sceptre and eagle; star to left. Winzer 15.1; Klein 563. Condition: Near extremely fine. Weight: 1.05 g. Diameter: 14 mm. **40**

414 PHRYGIA. Apameia. Ae (133-48 BC). Uncertain magistrate. Obv: Laureate head of Zeus right. Rev: ΑΠΑ / [...]. Crested helmet right; maeander pattern below. HGC 7, 675. Condition: Good very fine. Weight: 2.16 g. Diameter: 13 mm. **40**

415 PHRYGIA. Apameia. Ae (Circa 88-40 BC). Attalos, son of Bianor, eglogistes. Obv: Turreted head of Artemis-Tyche right, with bow and quiver over shoulder. Rev: ΑΠΑΜΕΩΝ / ΑΤΤΑΛΟΥ ΒΙΑΝΟΡΟΣ. Marsyas advancing right, playing aulos; menander pattern below. BMC 62; HGC 7, 674. Condition: Very fine. Weight: 5.25 g. Diameter: 17 mm. **40**

416 PHRYGIA. Eumeneia. Ae (Circa 200-133 BC). Obv: Laureate head of Zeus right. Rev: ΕΥΜΕ / ΝΕΩΝ. Legend in two lines within wreath. SNG Copenhagen 377-8; BMC 1. Condition: Very fine. Weight: 3.88 g. Diameter: 17 mm. **40**

417 PHRYGIA. Kibyra. Ae (2nd-1st centuries BC). Obv: Helmeted head of Athena right. Rev: K - I. Eagle standing right on thunderbolt. SNG von Aulock 3719; BMC 16; HGC 7, 720. Condition: Very fine. Weight: 0.97 g. Diameter: 12 mm. **40**

418 PHRYGIA. Laodikeia. Ae (Circa 133-67 BC). Obv: Laureate head of Apollo right. Rev: ΛΑΟΔΙΚΕΩΝ. Tripod. SNG von Aulock 3805; SNG Ashmolean 1051; HGC 7, 741. Condition: Near very fine. Weight: 3.74 g. Diameter: 15 mm. **40**

419 PHRYGIA. Philomelion. Ae (Late 2nd-early 1st centuries BC). Ae. Obv: Horse leaping right. Rev: ΦΙΛ. Crescent within wreath. Unpublished in the standard references; cf. CNG E-496, lot 163. Rare Condition: Fine. Weight: 4.18 g. Diameter: 16 mm. **40**

420 CARIA. Kindya. Tetrobol (Circa 510-480 BC). Obv: Head of ketos left. Rev: Incuse geometric pattern. SNG Ashmolean 295-315 (uncertain mint); SNG von Aulock 2340 (same); SNG Keckman 920 (same); SNG Kayhan I 810. Condition: Good very fine. Weight: 1.92 g. Diameter: 12 mm. **160**

421 CARIA. Knidos. Tetrobol (Circa 250-210 BC). Eleusippos, magistrate. Obv: Head of Artemis right, with quiver over shoulder. Rev: ΚΝΙΔΙΩΝ / ΕΛΕΣΙΠΠΟΣ. Tripod. SNG Copenhagen 275-293 var. (magistrate). Condition: Very fine. Weight: 2.48 g. Diameter: 15 mm. **144**

422 CARIA. Rhodes. Didrachm (Circa 305-275 BC). Obv: Head of Helios facing slightly right. Rev: ΡΟΔΙΟΝ. Rose with bud to right. HGC 6, 1435. Condition: Good very fine. Weight: 6.52 g. Diameter: 19 mm. **160**

423 CARIA. Rhodes. Drachm (Circa 190-170 BC). Onasandros, magistrate. Obv: Radiate head of Helios right. Rev: ΟΝΑΣΑΝΔΡΟΣ / P - O. Rose with bud to right. Control: Butterfly to left; all within incuse square. Jenkins Group A, 5; HGC 6, 1457. Condition: Good very fine. Weight: 3.07 g. Diameter: 15 mm. **288**

424 CARIA. Rhodes. Drachm (Circa 88/42 BC-AD 14). Obv: Radiate head of Helios facing slightly left. Rev: P O. Rose seen from above; grain ear below. SNG Keckman 738; HGC 6, 1456 var. (head slightly right). Condition: Very fine. Weight: 3.93 g. Diameter: 21 mm. **128**

425 DYNASTS OF LYCIA. Perikles (Circa 380-360 BC). Tetrobol. Uncertain mint, possibly Phellos. Obv: Facing scalp of lion. Rev: Triskeles; in field to left, laureate and draped bust of Apollo facing slightly left; all within incuse square. Cf. Müseler VIII.44. Condition: Very fine. Weight: 2.87 g. Diameter: 16 mm. **80**

426 DYNASTS OF LYCIA. Trbbenimi (Circa 390-370 BC). Stater. Wedrẽi(?). Obv: Facing scalp of lion. Rev: Triskeles within incuse circle. Müseler -; cf. SNG von Aulock 4214. Condition: Very fine. Weight: 9.48 g. Diameter: 25 mm. **80**

427 DYNASTS OF LYCIA. Trbbenimi (Circa 390-370 BC). Tetrobol. Uncertain mint. Obv: Facing scalp of lion. Rev: Triskeles within incuse circle. Müseler VIII.25-7; SNG von Aulock 4215. Condition: Good very fine. Weight: 3.08 g. Diameter: 17 mm. **80**

428 PAMPHYLIA. Aspendos. Stater (Circa 465-430 BC). Obv: Warrior advancing right, holding shield and spear; tortoise between legs. Rev: ΕΣ. Triskeles over lion springing left; tortoise to upper right; all within incuse square. SNG BN 12-3 var. (symbols); SNG von Aulock 4484. Rare Condition: Very fine. Weight: 10.49 g. Diameter: 20 mm. **200**

429 PAMPHYLIA. Aspendos. Obol (5th century BC). Obv: Triskeles surrounded by pellets. Rev: Quadripartite incuse square. Cf. Rosen 392 (hemiobol; uncertain Asia Minor); Brindley 121 = Asia Minor Coins online #999; cf. Gitbud & Naumann 37, lot 148 = Asia Minor Coins online #12851 (hemiobol); Numismatik Naumann 53, lot 342. Condition: Extremely fine. Weight: 1.04 g. Diameter: 10 mm. **160**

430 PAMPHYLIA. Aspendos. Stater (Circa 380/75-330/25 BC). Obv: Two wrestlers grappling; ME between. Rev: ΕΣΤΓΕΔΙΙΥΣ. Slinger in throwing stance right; triskeles to right; all within pelleted square border. Tekin Series 4; SNG BN -; SNG von Aulock 4555. Condition: Very fine. Weight: 10.90 g. Diameter: 23 mm. **160**

431 PAMPHYLIA. Perge. Ae (3rd century BC). Obv: Cult statue of Artemis Pergaion within distyle temple. Rev: ΑΡΤΕΜΙΔΟΣ / ΠΕΡΓΑΙΑΣ. Bow and qiver. SNG BN 373-8. Condition: Very fine. Weight: 4.11 g. Diameter: 18 mm. **40**

432 PAMPHYLIA. Side. Stater (Circa 460-430 BC). Obv: Pomegranate. Rev: Helmeted head of Athena right; olive branch; all within incuse square. SNG BN 628-9; SNG von Aulock 4765. Condition: Extremely fine. Weight: 10.82 g. Diameter: 22 mm. **2'000**

433 PAMPHYLIA. Side. Stater (Circa 460-430 BC). Obv: Pomegranate. Rev: Helmeted head of Athena right within incuse square. SNG BN -; Weber 7353. Condition: Good very fine. Weight: 10.64 g. Diameter: 19 mm. **400**

434 PISIDIA. Selge. Obol (Circa 350-300 BC). Obv: Facing gorgoneion. Rev: Helmeted head of Athena left. Cf. SNG BN 1928 (astragalos on rev.). Condition: Very fine. Weight: 0.93 g. Diameter: 10 mm. **40**

435 KINGS OF CAPPADOCIA. Ariarathes VII Philometor (Circa 107/6-101/0 BC). Tetr adrachm. In the name and types of Seleukid king Antiochos VII. Ariaratheia or Eusebia-Tyana. Obv: Diademed head of Antiochos VII right. Rev: ΒΑΣΙΛΕΩΣ ΑΝΤΙΟΧΟΥ / ΕΥΕ ΡΓΕΤΟΥ. Athena standing left, holding right-standing crowning Nike; to outer left, mono gram above A; M to inner left, K to inner right; all within wreath. SC 2149.2 (Antiochos V II); HGC 9, 1069 (Antiochos VII). Condition: Very fine. Weight: 16.23 g. Diameter: 29 m m. **80**

436 KINGS OF CAPPADOCIA. Ariobarzanes I Philoromaios (96-63 BC). Drachm. Mint A (Eusebeia under Mt. Argaios). Dated RY 29 (67/6 BC). Obv: Diademed head right. Re v: ΒΑΣΙΛΕΩΣ / ΑΡΙΟΒΑΡΖΑΝΟΥ / ΦΙΛΟΡΩΜΑΙΟΥ. Athena standing left, holding Nike a nd spear, and resting hand upon shield; monogram to inner left; ΘΚ (date) in exergue. S imonetta 40a; HGC 7, 846. Condition: Very fine. Weight: 4.03 g. Diameter: 17 mm. **40**

437 KINGS OF CAPPADOCIA. Ariobarzanes I Philoromaios (96-63 BC). Drachm. Mint A (Eusebeia under Mt. Argaios). Dated RY 31 (65/4 BC). Obv: Diademed head right. Re v: ΒΑΣΙΛΕΩΣ / ΑΡΙΟΒΑΡΖΑΝ / ΦΙΛΟΡΩΜΑΥ. Athena standing left, holding Nike and sp ear, and resting hand upon shield; monogram to inner left; ΑΛ (date) in exergue. Simon etta 45a; HGC 7, 846. Condition: Good very fine. Weight: 4.26 g. Diameter: 18 mm. **40**

438 KINGS OF CAPPADOCIA. Archelaos Philopatris Ktistes (36 BC-17 AD). Drachm. Dated RY 42 (AD 6/7). Obv: Diademed head right within filleted border. Rev: ΒΑΣΙΛΕΩΣ ΑΡΧΕΛΑΟΥ ΦΙΛΟΠΑΤΡΙΔΟΣ ΚΑΙ ΚΤΙΣΤΟΥ. Club downward; M - B (date) across field. RPC I 3606; Simonetta 5; HGC 7, 857. Rare Condition: Good very fine. Weight: 3.53 g. Diameter: 17 mm. **320**

439 CILICIA. Uncertain. Obol (4th century BC). Obv: Athena seated left, holding sceptr e and resting elbow upon shield. Rev: Bearded male head left. SNG Levante 236. Cond ition: Very fine. Weight: 0.54 g. Diameter: 9 mm. **100**

440 CILICIA. Kelenderis. Stater (Circa 430-420 BC). Obv: Youth, holding whip and rein s, dismounting from horse rearing left; A below. Rev: ΚΕΛΕ. Goat kneeling left, head rig ht; ivy leaf on branch above. Casabonne Type 2; cf. SNG BN 46; SNG Levante -. Condit ion: Fine. Weight: 10.85 g. Diameter: 21 mm. **80**

441 CILICIA. Kelenderis. Obol (Circa 425-400 BC). Obv: Horse prancing right. Rev: K ΕΛ. Goat kneeling right, head left. Göktürk 9; SNG BN 116-7 var. (goat left); CNG E-31 1, lot 805. Condition: Very fine. Weight: 0.60 g. Diameter: 10 mm. **40**

442 CILICIA. Kelenderis. Stater (Circa 410-375 BC). Obv: Youth, holding whip and rein s, dismounting from horse rearing right. Rev: ΚΕΛΕΝ. Goat kneeling right, head left; all within incuse square. Casabonne type 4; SNG BN 69; SNG Levante -. Condition: Good very fine. Weight: 10.62 g. Diameter: 21 mm. **240**

443 CILICIA. Kelenderis. Stater (Circa 410-375 BC). Obv: Youth, holding whip and rein s, dismounting from horse rearing right. Rev: ΚΕΛΕΝ. Goat kneeling left, head right. Ca sabonne type 4; SNG BN 75; SNG Levante -. Condition: Good very fine. Weight: 10.72 g. Diameter: 22 mm. **240**

444 CILICIA. Kelenderis. Stater (Circa 410-375 BC). Obv: Youth, holding whip and rein s, dismounting from horse rearing right. Rev: ΚΕΛΕΝ. Goat kneeling left, head right. Ca sabonne type 4; SNG BN 75; SNG Levante -. Condition: Good very fine. Weight: 10.69 g. Diameter: 22 mm. **240**

445 CILICIA. Soloi. Stater (Circa 410-375 BC). Obv: Amazon kneeling left, stringing bo w. Rev: ΣΟΛΕΩΝ. Grape bunch on vine; monogram to upper left, fly to lower right; all wi thin pelleted circular border. SNG BN 131; SNG Levante 38. Condition: Very fine. Weigh t: 10.69 g. Diameter: 22 mm. **160**

446 CILICIA. Soloi. 1/3 Stater (Circa 410-375 BC). Obv: Amazon kneeling left, holding bow; quiver on hip. Rev: ΣΟΛΕΩΝ. Grape bunch on vine; to right, ankh; all within shallo w circular incuse. Roma E-38 (2017), 267 (same dies); SNG BN -; SNG Levante -; SNG von Aulock -. Very rare Condition: Very fine. Weight: 3.37 g. Diameter: 14 mm. **160**

447 CILICIA. Tarsos. Stater (Circa 410-385 BC). Obv: Satrap on horseback riding righ t. Rev: Hoplite kneeling left, wearing Corinthian helmet, holding spear and round shield decorated with gorgoneion. Casabonne Type F10; SNG BN 226; SNG Levante 61. Con dition: Very fine. Weight: 10.75 g. Diameter: 22 mm. **160**

448 CILICIA. Tarsos. Tiribazos (Satrap of Lydia, 388-380 BC). Stater. Obv: Ba'al standi ng left, holding eagle in right hand and sceptre in left; T to left. Rev: Half-length figure of Ahura-Mazda facing, head right, body terminated by a solar disk, holding wreath and lot us blossom. SNG BN 233; SNG Levante 62. Condition: Very fine. Weight: 10.35 g. Dia meter: 21 mm. **800**

449 CILICIA. Tarsos. Tarkumuwa (Datames) (Satrap of Cilicia and Cappadocia, 384-3 61/0 BC). Hemiobol. Obv: Female head right. Rev: Helmeted and bearded head of Data mes right. Casabonne series 1; SNG BN -; SNG Levante 82. Condition: Good very fine. Weight: 0.34 g. Diameter: 8 mm. **100**

450 CILICIA. Tarsos. Tarkumuwa (Datames) (Satrap of Cilicia and Cappadocia, 384-3 61/0 BC). Stater. Obv: Female head (Arethusa?) facing slightly left. Rev: Helmeted and bearded male head (Ares?) right; Aramaic legend to right. Casabonne Type 1; SNG BN 258-9; SNG Levante 79. Condition: Fine. Weight: 9.83 g. Diameter: 23 mm. **80**

451 CILICIA. Tarsos. Pharnabazos (Persian military commander, 380-374/3 BC). State r. Obv: Head of Arethusa facing slightly left. Rev: Bearded male head left, wearing crest ed Attic helmet decorated with palmette. SNG BN 241-2; SNG Levante -. Rare. Lovely s tyle Condition: Very fine. Weight: 10.81 g. Diameter: 22 mm. **800**

452 CILICIA. Tarsos. Pharnabazos (Persian military commander, 380-374/3 BC). State r. Obv: Baaltars seated left on throne, holding lotus-tipped sceptre; Aramaic legend to ri ght. Rev: Bearded and helmeted head left, with drapery around neck; Aramaic legend to left and right. Casabonne Series 4; SNG BN 252 (same dies); SNG Levante 71-2. Cond ition: Very fine. Weight: 10.71 g. Diameter: 23 mm. **400**

453 CILICIA. Tarsos. Pharnabazos (Persian military commander, 380-374/3 BC). State r. Obv: Baaltars seated left on throne, holding lotus-tipped sceptre. Rev: Bearded and h elmeted head left, with drapery around neck. Casabonne Series 4; SNG BN 251-5; SN G Levante 71-. Condition: Good very fine. Weight: 10.58 g. Diameter: 25 mm. **240**

454 CILICIA. Tarsos. Pharnabazos (Persian military commander, 380-374/3 BC). State r. Obv: Baaltars seated left on throne, holding lotus-tipped sceptre; Aramaic legend to ri ght. Rev: Bearded and helmeted head left, with drapery around neck; Aramaic legend to left and right. Casabonne Series 4; SNG BN 251-5; SNG Levante 71-2. Condition: Near very fine. Weight: 10.07 g. Diameter: 23 mm. **200**

455 CILICIA. Tarsos. Pharnabazos (Persian military commander, 380-374/3 BC). Obol. Obv: Female head facing slightly left; dolphins flanking. Rev: Bearded and helmeted ma le head (Ares?) left. Casabonne Series 2-3; SNG BN 303; SNG Levante 90. Condition: Good very fine. Weight: 0.72 g. Diameter: 9 mm. **128**

456 CILICIA. Tarsos. Balakros (Satrap of Cilicia, 333-323 BC). Obol. Obv: Helmeted h ead of Athena facing slightly left. Rev: Boeotian shield with thunderbolt; star to right. SN G BN -; SNG Levante 119. Condition: Extremely fine. Weight: 0.72 g. Diameter: 11 mm. **200**

457 SELEUKID KINGDOM. Seleukos I Nikator (312-281 BC). Tetradrachm. Susa. Ob v: Helmeted head of Seleukos right, wearing panther skin and horn. Rev: ΒΑΣΙΛΕΩΣ / Σ ΕΛΕΥΚΟΥ. Nike standing right, placing wreath upon trophy; between, AX; H to lower lef t. SC 173.12; HGC 9, 20. Condition: Very fine. Weight: 17.06 g. Diameter: 28 mm. **2'000**

458 SELEUKID KINGDOM. Seleukos I Nikator (312-281 BC). Tetradrachm. Babylon I. Struck in the name and types of Alexander III 'the Great' of Macedon. Obv: Head of Her akles right, wearing lion skin. Rev: ΑΛΕΞΑΝΔΡΟΥ / ΒΑΣΙΛΕΩΣ. Zeus seated left on thr one, holding eagle and sceptre. Controls: In left field, MI above rudder; below throne, m onogram in wreath. SC 82.3e; Price 3761; HGC 9, 10f. Condition: Good very fine. Weig ht: 17.17 g. Diameter: 25 mm. **240**

459 SELEUKID KINGDOM. Seleukos I Nikator (312-281 BC). Tetradrachm. Ekbatana. In the name and types Alexander III 'the Great' of Macedon. Obv: Head of Herakles righ t, wearing lion skin. Rev: ΑΛΕΞΑΝΔΡΟΥ. Zeus seated left on throne, holding eagle and sceptre. Controls: In left field, monogram above anchor; monogram below throne. SC 2 02.12b; Price 3945; HGC 9, 9e. Condition: Very fine. Weight: 17.00 g. Diameter: 25 m m. **200**

460 SELEUKID KINGDOM. Seleukos IV Philopator (187-175 BC). Ae. Ekbatana. Obv: Draped busts of the Dioskouroi, side by side, facing; each wearing laureate pileos. Rev: ΒΑΣΙΛΕΩΣ ΣΕΛΕΥΚΟΥ. Nike advancing left, holding wreath and palm frond; monogram s to inner left. SC 1357; HGC 9, 590. Very rare Condition: Fine. Weight: 6.39 g. Diamete r: 23 mm. **40**

461 SELEUKID KINGDOM. Antiochos IV Epiphanes (175-164 BC). Ae. Antioch on the Orontes mint. "Egyptianizing" series. Obv: Laureate head of Zeus-Serapis right, wearing taenia with Osiris crown at tip. Rev: ΒΑΣΙΛΕΩΣ ΑΝΤΙΟΧΟΥ / ΘΕΟΥ ΕΠΙΦΑΝΟΥΣ. Eagl e standing right on thunderbolt. SC 1413; HGC 9, 643. Condition: Near very fine. Weigh t: 37.36 g. Diameter: 37 mm. **80**

462 SELEUKID KINGDOM. Demetrios I Soter (162-150 BC). Tetradrachm. Antioch. D ated SE 161 ? (152/1 BC). Obv: Diademed head right within wreath. Rev: ΒΑΣΙΛΕΩΣ Δ ΗΜΗΤΡΙΟΥ ΣΩΤΗΡΟΣ. Tyche seated left, holding sceptre and cornucopia. Controls: tw o monograms in field to outer left and in exergue ΑΞΡ(?). Cf. SC 1641.6e; HGC 9, 798. Condition: Near very fine. Weight: 16.56 g. Diameter: 29 mm. **80**

463 SELEUKID KINGDOM. Alexander I Balas (152-145 BC). Ae. Antioch on the Oront es. Obv: Head of Alexander I right, wearing lion skin headdress. Rev: ΒΑΣΙΛΕΩΣ ΑΛΕΞ ΑΝΔΡΟΥ. Apollo standing left, holding arrow and grounded bow; star to outer left. SC 1 795.2; HGC 9, 901. Condition: Very fine. Weight: 6.84 g. Diameter: 19 mm. **40**

464 SELEUKID KINGDOM. Antiochos VI Dionysos (144-142 BC). Tetradrachm. Antioc h on the Orontes. Dated SE 170 (143/2 BC). Obv: Radiate and diademed head right. Re v: ΒΑΣΙΛΕΩΣ ΑΝΤΙΟΧΟΥ / ΕΠΙΦΑΝΟΥΣ ΔΙΟΝΥΣΟΥ. The Dioskouroi, holding reins an d couched lances, on horses rearing left; to right, ΤΡΥ above monogram; ΟΡ (date) to l eft; all within wreath of laurel, ivy, and grain ears. SC 2000.5b; HGC 9, 1032. Ex Roma Numismatics Auction 2 (2011), lot 359 Condition: Very fine. Weight: 16.62 g. Diameter: 31 mm. **800**

465 SELEUKID KINGDOM. Antiochos VI Dionysos (144-142 BC). Serrate Ae. Antioch on the Orontes. Obv: Radiate and diademed head right. Rev: ΒΑΣΙΛΕΩΣ ΑΝΤΙΟΧΟΥ / ΕΠΙΦΑΝΟΥΣ ΔΙΟΝΥΣΟΥ. Elephant advancing left, holding torch in trunk; to right, ΣΤΑ a bove cornucopia. SC 2006a; HGC 9, 1043. Condition: Very fine. Weight: 7.76 g. Diamet er: 22 mm. **40**

466 SELEUKID KINGDOM. Antiochos VII Euergetes (138-129 BC). Tetradrachm. Tyre. Dated SE 177 (136/5 BC). Obv: Diademed and draped bust right. Rev: ΒΑΣΙΛΕΩΣ ΑΝΤΙΟΧΟΥ. Eagle standing left on prow, with palm frond over shoulder; to left, A/PE above club surmounted by Tyre monogram; to right, monogram above ΖΟΡ (date); monogram between legs. SC 2109.5a; HGC 9, 1074. Condition: Good very fine. Weight: 14.08 g. Diameter: 30 mm. **400**

467 SELEUKID KINGDOM. Antiochos VIII Epiphanes (Grypos) (121/0-97/6 BC). Tetradrachm. Ptolemaïs (Ake). Obv: Diademed head right. Rev: ΒΑΣΙΛΕΩΣ ΑΝΤΙΟΧΟΥ / ΕΠΙΦΑΝΟΥΣ. Zeus standing left, holding star and sceptre; monogram to outer left; crescent above; all within wreath. SC 2336.2a; HGC 9, 1197h. Condition: Good very fine. Weight: 16.17 g. Diameter: 30 mm. **160**

468 SELEUKID KINGDOM. Antiochos VIII Epiphanes (Grypos) (121/0-97/6 BC). Tetradrachm. Ptolemaïs (Ake). Obv: Diademed head right. Rev: ΒΑΣΙΛΕΩΣ ΑΝΤΙΟΧΟΥ / ΕΠΙΦΑΝΟΥΣ. Zeus standing left, holding star and sceptre; monogram to outer left; crescent above; all within wreath. SC 2336.2a; HGC 9, 1197h. Condition: Very fine. Weight: 16.31 g. Diameter: 30 mm. **80**

469 SELEUKIS & PIERIA. Seleukeia Pieria. Tetradrachm (105/4-83/2 BC). CY 10 (100/99 BC). Obv: Veiled and turreted bust of Tyche right. Rev: ΣΕΛΕΥΚΕΩΝ ΤΗΣ ΙΕΡΑΣ / ΚΑΙ ΑΥΤΝΟΜΟΥ. Filleted thunderbolt set upon throne; I (date) below, monogram to right Θ; all within wreath. Callataÿ, Production, p. 74; HGC 9, 1382. Condition: Good very fine. Weight: 14.73 g. Diameter: 29 mm. **200**

470 PHOENICIA. Arados. Uncertain king (Circa 400-380 BC). Obol. Obv: Half-length bust of Ba'al-Arwad facing, head right, holding fish by the tail in each hand. Rev: Prow of galley right; below, dolphin swimming right; all within dotted frame within incuse square. Betlyon 8; HGC 10, 45. Condition: Very fine. Weight: 0.65 g. Diameter: 9 mm. **100**

471 PHOENICIA. Arados. Uncertain king (Circa 380-351/0 BC). Obol - 1/12 Shekel. Obv: Laureate head of Ba'al-Arwad right. Rev: Galley right over waves. Betlyon 13; HGC 10, 46. Condition: Extremely fine. Weight: 0.63 g. Diameter: 10 mm. **40**

472 PHOENICIA. Arados (2nd century BC). Ae. Dated CY 114 (146/5 BC). Obv: Laureate head of Zeus right. Rev: Prow left; ethnic above, date below. BMC 127-8. Condition: Very fine. Weight: 3.42 g. Diameter: 16 mm. **40**

473 PHOENICIA. Arados. Tetradrachm (Circa 138/7-44/3 BC). Dated CY 166 (94/3 B C). Obv: Turreted, veiled and draped bust of Tyche right. Rev: ΑΡΑΔΙΩΝ. Nike standing left, holding aphlaston and palm frond; to left, ϛΞΡ (date) above Aramaic B above ΓC; al l within wreath. Duyrat 3296–312; HGC 10, 72. Condition: Very fine. Weight: 14.88 g. Di ameter: 27 mm. **240**

474 PHOENICIA. Arados. Tetradrachm (Circa 138/7-44/3 BC). Dated CY 151 (109/8 B C). Obv: Turreted, veiled and draped bust of Tyche right. Rev: ΑΡΑΔΙΩΝ. Nike standing left, holding aphlaston and palm frond; to left, ANP (date) above Phoenician Q above A C; all within wreath. Duyrat 3192-7; BMC 206; HGC 10, 72. Ex Ponterio 115 (2001), lot 995; Classical Numismatic Group E-304 (2013), lot 168 Condition: Good very fine. Weig ht: 15.27 g. Diameter: 27 mm. **200**

475 PHOENICIA. Byblos. Urimilk III (Circa 365-350 BC). Shekel. Obv: Three hoplites, holding shields, on galley left above waves, prow ending in lion's head; below, hippoca mp left above murex shell. Rev: Lion attacking bull left. E&E-B Series IV.3.1, 775-814; H GC 10, 136 ('Addirmilk'). Condition: Good very fine. Weight: 13.31 g. Diameter: 26 mm. **800**

476 PHOENICIA. Sidon. Ba'alšillem (Sakton) II (Circa 401-366 BC). 1/16 Shekel. Obv: Phoenician galley left; Phoenician B above, waves below. Rev: Persian king or hero, hol ding dagger and standing right, fighting lion standing left; ' (in Phoenician) between the m; all within incuse square. HGC 10, 240. Condition: Near very fine. Weight: 0.54 g. Dia meter: 11 mm. **40**

477 GALLIA. Massalia. Drachm (Circa 125-90 BC). Obv: Bust of Artemis left, bow and quiver over shoulder. Rev: ΜΑΣΣΑ / Α / ΠΑ. Lion walking left. Depeyrot, Marseille 43/3; Maurel (2019), 646. Condition: Very fine. Weight: 2.56 g. Diameter: 16 mm. **100**

478 JUDAEA. Jewish War (66-70). Ae Prutah. Dated year 3 (68/9). Obv: Amphora. Re v: Vine leaf on branch with tendril. Meshorer 204; Hendin 1363. Condition: Very fine. W eight: 2.06 g. Diameter: 17 mm. **40**

479 UNCERTAIN EASTERN MINT (possibly in Mesopotamia). Ae (Circa 1st-3rd centu ry AD). Obv: Turreted head of Tyche right. Rev: Horse(?) standing right. . Condition: Ne ar very fine. Weight: 0.80 g. Diameter: 11 mm. **40**

480 ACHAEMENID EMPIRE. Time of Darios I to Xerxes II (485-420 BC). Siglos. Sardes. Obv: Persian king in kneeling-running stance right, holding spear and bow, and with quiver over shoulder. Rev: Incuse rectangular punch. Carradice Type IIIb. Condition: Good very fine. Weight: 5.35 g. Diameter: 16 mm. **80**

481 ACHAEMENID EMPIRE. Time of Darios I to Xerxes II (485-420 BC). Siglos. Sardes. Obv: Persian king in kneeling-running stance right, holding spear and bow, and with quiver over shoulder. Rev: Incuse rectangular punch. Carradice Type IIIb. Condition: Very fine. Weight: 5.51 g. Diameter: 14 mm. **40**

482 ACHAEMENID EMPIRE. Time of Artaxerxes II to Artaxerxes III (Circa 375-340 BC). Siglos. Sardes. Obv: Persian king in kneeling-running stance right, holding bow and dagger. Rev: Incuse square punch. Carradice Type IV. Condition: Very fine. Weight: 5.59 g. Diameter: 17 mm. **80**

483 SASANIAN KINGS. Ohrmazd (Hormizd) IV (579-590). Drachm. NAL (Narmashir in Kirman?). Dated RY 10(?) (588). Obv: Crowned bust right within circular corded border; three stars-in-crescents around. Rev: Fire altar; attendant to left and right; star and crescent between; RY to outer left, mint to outer right; all within circular corded border. Göbl I/1. Condition: Good very fine. Weight: 4.09 g. Diameter: 32 mm. **40**

484 SASANIAN KINGS. Ohrmazd (Hormizd) II (AD 303-309). Drachm. Mint A ("Ctesiphon"). Obv: Bust right, wearing eagle crown with korymbos . Rev: Fire altar with ribbon and bust facing in flames; flanked by two attendants. SNS type Ia; Göbl I/1a. Condition: Very fine. Weight: 3.77 g. Diameter: 25 mm. **40**

485 SASANIAN KINGS. Vahrām (Bahram) II with Queen and Prince 4 (276-293). Drachm. Obv: Jugate busts of Vahrām, wearing winged crown with korymbos, and his queen, wearing kolah with head of boar, right, facing bust of Prince 4 left, wearing kolah. Rev: Fire altar flanked by attendants; fravahr symbol to left of flames. Göbl type VII/2; SNS type VI/3. Condition: Good very fine. Weight: 4.17 g. Diameter: 27 mm. **480**

486 KINGS OF BAKTRIA. Eukratides I Megas (Circa 170-145 BC). Tetradrachm. Obv: Diademed and draped bust right, wearing crested helmet adorned with bull's horn and ear. Rev: ΒΑΣΙΛΕΥΣ ΜΕΓΑΛΟΥ / ΕΥΚΡΑΤΙΔΟΥ. The Dioskouroi on horses rearing right, holding palm fronds and lances; monogram to lower right. Bopearachchi 6X; HGC 12, 131. Condition: Very fine. Weight: 15.12 g. Diameter: 34 mm. **400**

487 KINGS OF BAKTRIA. Menander I Soter (Circa 155-130 BC). Drachm. Obv: ΒΑΣΙΛΕΩΣ ΣΩΤΗΠΟΣ ΜΕΝΑΝΔΡΟΥ. Diademed bust left, seen from behind, wearing aegis on shoulder and preparing to hurl spear. Rev: Athena Alkedimos standing right, holding shield and thunderbolt; monogram to left. Bopearachchi 6A HGC 12, 187. Condition: Very fine. Weight: 2.41 g. Diameter: 16 mm. **40**

488 KINGS OF BAKTRIA. Menander I Soter (Circa 155-130 BC). Drachm. Obv: ΒΑΣΙΛ ΕΩΣ ΣΩΤΗΡΟΣ ΜΕΝΑΝΔΡΟΥ. Diademed heroic bust left, seen from behind, wearing a egis over shoulder and brandishing spear. Rev: Athena Alkedimos advancing left, holdin g shield and thunderbolt; monogram to right. Bopearachchi 7E; HGC 12, 187. Conditio n: Good very fine. Weight: 2.42 g. Diameter: 18 mm. **40**

489 KUSHAN KINGS OF INDIA. Heraios (Circa AD 1-30/50). Tetradrachm. Obv: Diad emed and draped bust right. Rev: Heraios on horseback right; to upper left, Nike flying ri ght, crowning him with wreath; Σ–AN–AB between horse's legs. Senior B1.2T. Conditio n: Very fine. Weight: 12.79 g. Diameter: 30 mm. **200**

490 KUSHAN KINGS OF INDIA. Vima Takhto (Soter Megas) (Circa 55-105). Ae Tetrad rachm. Obv: Radiate, diademed and draped bust right with sceptre; tamgha behind. Re v: ΒΑϹΙΛΕΥ ΒΑϹΙΛΕωΝ ϹωΤΗΡ ΜΕΓΑϹ. King on horseback right, holding whip, tamgh a to right. Senior B17. Condition: Very fine. Weight: 8.45 g. Diameter: 20 mm. **40**

491 KUSHAN KINGS OF INDIA. Vima Takhto (Soter Megas) (Circa 55-105). Ae Tetrad rachm. Obv: Radiate, diademed and draped bust right with sceptre; tamgha behind. Re v: ΒΑϹΙΛΕΥ ΒΑϹΙΛΕωΝ ϹωΤΗΡ ΜΕΓΑϹ. King on horseback right, holding whip, tamgh a to right. Senior B17. Condition: Very fine. Weight: 8.48 g. Diameter: 22 mm. **40**

492 KUSHAN KINGS OF INDIA. Vima Takto (Soter Megas) (Circa 80-100). Ae 1/4 Uni t. Obv: Oesho (Shiva) / Herakles standing facing slightly right, holding trishul and goat s kin; Kharoshthi letter to right. Rev: Ardoksho standing right, holding cornucopia; tamgha to left. Cf. ANS 246-7. Rare Condition: Very fine. Weight: 1.35 g. Diameter: 13 mm. **40**

493 PTOLEMAIC KINGS OF EGYPT. Ptolemy I Soter (As satrap, 323-305 BC). GOLD Stater. Memphis. Struck in the name and types of Alexander III 'the Great' of Macedon. Obv: Head of Athena right, wearing Corinthian helmet decorated with serpent. Rev: ΑΛ ΕΞΑΝΔΡΟΥ. Nike standing left, holding wreath and stylis. Controls: Rosein left field, ΔΙ below left wing. Price 3969. Condition: Good very fine. Weight: 8.54 g. Diameter: 18 m m. **1'600**

494 PTOLEMAIC KINGS OF EGYPT. Ptolemy I Soter (As satrap, 323-305 BC). Tetrad rachm. Arados. Struck in the name and types of Alexander III 'the Great' of Macedon. O bv: Head of Herakles right, wearing lion skin; c/m: scorpion in incuse square. Rev: ΑΛΕ ΞΑΝΔΡΟΥ. Zeus seated left on throne, holding eagle and sceptre. Control: AP monogra m in left field. Price 3426 (Byblos). Condition: Near very fine. Weight: 17.26 g. Diameter: 26 mm. **160**

495 PTOLEMAIC KINGS OF EGYPT. Ptolemy I Soter (As satrap, 323-305 BC). Tetrad rachm. Arados. Struck in the name and types of Alexander III 'the Great' of Macedon. O bv: Head of Herakles right, wearing lion skin. Rev: ΑΛΕΞΑΝΔΡΟΥ. Zeus seated left on t hrone, holding eagle and sceptre. Control: AP monogram in left field. Price 3426 (Byblo s). Condition: Very fine. Weight: 17.1726 g. Diameter: mm. **120**

496 PTOLEMAIC KINGS OF EGYPT. Ptolemy III Euergetes (246-222 BC). GOLD Mna ieion – “Oktadrachm”. Posthumous issue under Ptolemy IV. Alexandreia. Obv: Bust of t he deified Ptolemy III right, crowned with radiate diadem and wearing aegis; trident over shoulder. Rev: ΒΑΣΙΛΕΩΣ ΠΤΟΛΕΜΑΙΟΥ. Radiate and filleted cornucopia; ΔΙ below. Lo rber 888; Svoronos 1117; SNG Copenhagen 196. Condition: Good very fine. Weight: 2 7.82 g. Diameter: 27 mm. **8'000**

497 PTOLEMAIC KINGS OF EGYPT. Ptolemy V Epiphanes (204-180 BC). Tetradrach m. Uncertain mint in Phoenicia. Obv: Diademed and draped bust right. Rev: ΒΑΣΙΛΕΩΣ ΠΤΟΛΕΜΑΙΟΥ. Eagle standing left on thunderbolt; A to left, NI between legs. Svoronos 1274; SNG Copenhagen 530. Condition: Near very fine. Weight: 13.76 g. Diameter: 27 mm. **160**

498 PTOLEMAIC KINGS OF EGYPT. Ptolemy VIII Euergetes II (Physcon) (145-116 B C). Tetradrachm. Kition. Dated RY 39 (132/1 BC). Obv: Diademed head of Ptolemy I rig ht, aegis around neck. Rev: ΒΑΣΙΛΕΩΣ ΠΤΟΛΕΜΑΙΟΥ. Eagle standing left on thunderb olt; ΛΘ (date) to left, KI to right. Svoronos 1598. Condition: Near very fine. Weight: 13. 57 g. Diameter: 24 mm. **80**

499 NABATAEA. Aretas IV, with Huldu (9 BC-AD 40). Drachm. Petra. Dated RY 1 (9/8 BC). Obv: Laureate and draped bust of Aretas right. Rev: Veiled and draped bust of Hul du right; date to left. Meshorer, Nabataea 49. Condition: Very fine. Weight: 4.57 g. Diam eter: 15 mm. **80**

500 NABATAEA. Rabbell II, with Gamilat (AD 70-106). Drachm. Petra. Uncertain date. Obv: Laureate and draped bust of Rabbel right. Rev: Veiled and draped bust of Gamilat right. Cf. Meshorer, Nabataea 147-52. Condition: Extremely fine. Weight: 3.86 g. Diamet er: 13 mm. **40**

501 KYRENAICA. Kyrene. Ophellas (Ptolemaic Governor, first reign, circa 322-313 B C). GOLD Obol. Kyth-, magistrate. Obv: KYΘ. Head of Zeus Ammon left, with ram's hor n; star to right. Rev: Head of Libya right. BMC -, cf. 153 (head of Zeus right and no star); SNG Copenhagen -. Very rare Condition: Fine. Weight: 0.83 g. Diameter: 9 mm. **200**

502 CARTHAGE. Ae Unit (Circa 400-350 BC). Carthage. Obv: Head of Tanit left, weari ng grain wreath. Rev: Horse standing right; palm tree in background. MAA 18; SNG Co penhagen 109. Condition: Near very fine. Weight: 1.73 g. Diameter: 15 mm. **40**

503 CARTHAGE. Ae (Circa 300-264 BC). Mint on Sardinia. Obv: Wreathed head of Ta nit left; pellet below. Rev: Head of horse right; large pellet to right, small pellet below. Pir as 13; SNG Copenhagen -. Condition: Very fine. Weight: 4.97 g. Diameter: 21 mm. **40**

504 CARTHAGE. Second Punic War. Shekel (Circa 215-201 BC). Obv: Head of Tanit l eft, wearing grain wreath. Rev: Horse standing right, head left. MAA A.88; SNG Copenh agen 307. Condition: Very fine. Weight: 6.36 g. Diameter: 21 mm. **80**

505 CARTHAGE. Second Punic War. Ae Shekel (Circa 215-201 BC). Obv: Head of Ta nit left, wearing grain wreath. Rev: Horse standing right, head left; Punic letter to right. S NG Copenhagen 305 var. (letter). Condition: Very fine. Weight: 7.24 g. Diameter: 23 m m. **40**

506 KINGS OF MAURETANIA. Juba II (25 BC-24 AD). Denarius. Caesarea. Obv: REX IVBA. Diademed head right. Rev: Cornucopia; transverse scepter in background, cresc ent to upper right. Mazard 241; MAA 95; SNG Copenhagen 579. Condition: Extremely fi ne. Weight: 3.34 g. Diameter: 18 mm. **400**

507 KINGS OF MAURETANIA. Juba II (25 BC-24 AD). Denarius. Caesarea. Obv: REX IVBA. Diademed head right. Rev: Cornucopia; transverse sceptre in background, cresc ent to upper right. Mazard 241; MAA 95; SNG Copenhagen 579. Condition: Very fine. W eight: 2.43 g. Diameter: 18 mm. **80**

508 KINGS OF BOSPORUS. Sauromates I with Hadrian (93/4-123/4). GOLD Stater. D ated BE 418 (AD 121/2). Obv: BACIΛЄΩC CAYPOMATOY. Diademed and draped bust of Sauromates I right. Rev: HIY. Laureate head of Hadrian right; globe at point of bust. RPC III 816; MacDonald 392/2. Condition: Good very fine. Weight: 7.77 g. Diameter: 18 mm. **800**

509 KINGS OF BOSPORUS. Rhescuporis II with Caracalla (211/2-226/7). EL Stater. D ated Bosporan Era 513 (AD 216/7). Obv: BACIΛЄωC PHCKOVΠORIΔOC. Diademed a nd draped bust of Rhescuporis right; club to right. Rev: ΓIΦ (date). Laureate and draped bust of Caracalla right. MacDonald 556/2. Condition: Very fine. Weight: 7.71 g. Diamete r: 19 mm. **400**

510 KINGS OF BOSPORUS. Rhescuporis II with Elagabalus (211/2-226/7). EL Stater. Dated Bosporan Era 515 (218/9). Obv: BACIΛЄΩC PHCKOVΠORIΔOC. Diademed and draped bust of Rhescuporis right; trident to right. Rev: ЄIΦ (date). Laureate and draped bust of Elagabalus right. MacDonald 558/3. Condition: Good very fine. Weight: 7.72 g. Diameter: 20 mm. **400**

511 KINGS OF BOSPORUS. Rhescuporis II with Severus Alexander (211/2-226/7). EL Stater. Dated Bosporan Era 521 (AD 224/5). Obv: ΒΑϹΙΛЄωϹ ΡΗϹΚΟΥΠΟΡΙΔΟϹ. Diademed and draped bust of Rhescuporis right. Rev: ΑΚΦ (date). Laureate and draped bust of Alexander right; six-rayed star before. MacDonald 564/4. Condition: Good very fine. Weight: 7.77 g. Diameter: 20 mm. **400**

512 KINGS OF BOSPORUS. Divus Rhescuporis II with Severus Alexander (227/8-233/4). Base EL Stater. Obv: ΒΑϹΙΛЄωϹ ΡΗϹΚΟΥΠΟΡΙΔΟϹ. Diademed and draped bust of Rhescuporis right; ΘЄ to right. Rev: ЄΚΦ (date). Laureate head of Roman emperor (possibly Severus Alexander) right; pellet to right. MacDonald 583. Rare Condition: Very fine. Weight: 6.86 g. Diameter: 20 mm. **200**

513 KINGS OF BOSPORUS. Sauromates III, with Severus Alexander (229/30-231/2). Base EL Stater. Dated Bosporan Era 527 (AD 230/1). Obv: ΒΑϹΙΛЄωϹ ϹΑΥΡΟΜΑΤΟΥ. Diademed and draped bust of Sauromates III; pellet to right. Rev: ΖΚΦ. Laureate, draped and cuirassed bust of Severus Alexander right; three pellets to right. RPC VI online 2088 (1 specimen); MacDonald 586/7. Rare Condition: Very fine. Weight: 6.59 g. Diameter: 20 mm. **80**

514 MOESIA INFERIOR. Dionysopolis. Commodus (177-192). Ae. Obv: ΑΥΤ ΚΑΙ Μ Α ΥΡΗ ΚΟΜΟΔΟϹ. Laureate head of Commodus right. Rev: ΔΙΟΝΥϹΟΠΟΛЄΙΤΩΝ. Bearded and bare head of Herakles right. RPC IV.1 online 10828 (4 specimens). Rare Condition: Good very fine. Weight: 4.08 g. Diameter: 20 mm. **80**

515 MOESIA INFERIOR. Dionysopolis. Gordian III (238-244). Ae Pentassarion. Obv: ΑΥΤ Κ Μ ΑΝΤΨ ΓΟΡΔΙΑΝΟϹ ΑΥΓ. Draped busts of Gordian, laureate and cuirassed, and Serapis, wearing calathus, facing one another. Rev: ΔΙΟΝΥϹΟΠΟΛ / ΕΙΤΩΝ. Tetrastyle temple, with pellet in pediment and containing Dionysos standing left, holding thyrsus and cantharus, and with panther to inner left; E (mark of value) to right. RPC VII.2 online - (unassigned; ID 28687); AMNG 392. Condition: Very fine. Weight: 11.47 g. Diameter: 26 mm. **40**

516 MOESIA INFERIOR. Istrus. Commodus (177-192). Ae. Obv: ΑΥ ΚΑΙ Μ ΚΟΜΟΔΟϹ. Laureate, draped and cuirassed bust right. Rev: ΙϹΤΡΙΗΝΩΝ. Sea eagle on dolphin left. RPC IV.1 online 8361. Condition: Very fine. Weight: 7.35 g. Diameter: 23 mm. **80**

517 MOESIA INFERIOR. Kallatis. Severus Alexander (222-235). Ae Tetrassarion. Obv: ΑΥΤ Κ Μ ΑΥΡ ϹЄΥΗ ΑΛЄΞΑΝΔΡΟϹ. Laureate head right. Rev: ΚΑΛΛΑΤΙΑΝΩΝ. Serpent coiled right; Δ (mark of value) to right. Varbanov 347 var. (Δ to left). Condition: Good very fine. Weight: 10.52 g. Diameter: 26 mm. **80**

518 MOESIA INFERIOR. Marcianopolis. Commodus (177-192). Ae. Obv: AVT KAI Λ A V KOMOΔOC. Laureate head right. Rev: MAPKIANOΠOΛEITΩN. Asklepios standing fa cing, head left, leaning upon serpent-entwined staff. RPC IV.1 online 5640 (2 specimen s); AMNG -. Condition: Good very fine. Weight: 2.45 g. Diameter: 17 mm. **40**

519 MOESIA INFERIOR. Marcianopolis. Caracalla (197-217). Ae. Obv: AVT K M AVP HΛ ANTΩNINOC. Laureate head right. Rev: MAPKIANOΠOΛITΩN. Asklepios standing facing, head left, leaning on serpent-entwined staff. Varbanov 894 var. (Asklepios with h ead right). Condition: Very fine. Weight: 2.77 g. Diameter: 17 mm. **40**

520 MOESIA INFERIOR. Marcianopolis. Macrinus with Diadumenian (217-218). Ae Pe ntassarion. Pontianus, legatus consularis. Obv: AVT K OΠEΛ CEV MAKPEINOC K M O ΠEΛ ANTΩNEINOC. Confronted heads of Macrinus, laureate, and Diadumenian, bare-headed. Rev: VΠ ΠONTIANOV MAPKIANOΠOΛEITΩN. Serpent Glycon coiled right; E (mark of value) in field to left. Varbanov 1286 var. (obv. legend). Condition: Fine. Weigh t: 11.39 g. Diameter: 27 mm. **40**

521 MOESIA INFERIOR. Marcianopolis. Elagabalus with Julia Maesa (218-222). Ae P entassarion. Julius Antonius Seleucus, legatus consularis. Obv: AVT K M AVP ANTΩNE INOC AVΓ IOVΛIA MAICA AVΓ(O). Laureate, draped and cuirassed bust of Elagabalus and draped bust of Julia Maesa, wearing stephane, facing one another. Rev: VΠ IOVΛ ANT CEΛEVKOV MAPKIANOΠOΛITΩN. Draped bust of Serapis right, wearing calathu s; E (mark of value) to left. Varbanov 1648-9. Condition: Near very fine. Weight: 12.20 g. Diameter: 28 mm. **40**

522 MOESIA INFERIOR. Marcianopolis. Pseudo-autonomous. Ae (3rd century AD). O bv: MAPKIANOΠOΛIC. Turreted and veiled head of Tyche right. Rev: MAPKIANOΠOΛI TΩN. Herakles standing right, wrestling with Nemean lion; club in left field. RPC VII.2 on line - (unassigned; ID 73801); AMNG 536. Condition: Very fine. Weight: 3.84 g. Diamete r: 19 mm. **40**

523 MOESIA INFERIOR. Nicopolis ad Istrum. Commodus (177-192). Ae. Caecilius Se rvilianus, legatus Augusti pro praetore provinciae Thraciae. Obv: AYT KAI MAP AYPH K OMOΔOC. Laureate head right. Rev: HΓЄMO KAIKI CЄPBЄIΛIAN NЄIKOΠO ΠPOC IC T. Zeus seated left on throne, holding patera and sceptre; to left, eagle standing left, he ad right. RPC IV.1 online 4333. Rare Condition: Very fine. Weight: 14.18 g. Diameter: 29 mm. **80**

524 MOESIA INFERIOR. Nicopolis ad Istrum. Commodus (177-192). Ae. Obv: AV KAI AV KOMOΔOC. Laureate head right. Rev: NIKOΛI ΠPOC I. Castor standing right, holdi ng sceptre and reins of horse behind to right. RPC IV.1 online 11113 (1 specimen). Rare Condition: Very fine. Weight: 2.86 g. Diameter: 17 mm. **40**

525 MOESIA INFERIOR. Nicopolis ad Istrum. Septimius Severus (193-211). Ae. Obv: AV K Λ C CЄVHPOC. Laureate head right. Rev: NIKOΠOΛ ΠPOC ICT. Asclepius standing facing, head left, holding serpent-entwined staff. Cf. Varbanov 2288. Condition: Very fine. Weight: 3.91 g. Diameter: 17 mm. **40**

526 MOESIA INFERIOR. Nicopolis ad Istrum. Septimius Severus (193-211). Ae. Aurelius Gallus, legatus consularis. Obv: AV K Λ CEΠ CEVHPOC Π. Laureate head right. Rev: VΠ M AVP ΓAΛΛOV NIKOΠOΛITΩ ΠPOC ICTP. Emperor on horseback galloping right, brandishing thunderbolt; prostate enemy beneath. Varbanov 2680 var. (rev. legend). Condition: Fine. Weight: 10.90 g. Diameter: 26 mm. **40**

527 MOESIA INFERIOR. Nicopolis ad Istrum. Elagabalus (218-222). Pentassarion. Novius Rufus, legatus consularis. Obv: AVT M AVP ANTΩNINOC. Laureate, draped and cuirassed bust right. Rev: VΠ NOBIOV POVΦOV NIKOΠOΛITΩN ΠPOC ICT. Triptolemos, raising hand, driving biga of winged serpents right. Varbanov 3911. Condition: Very fine. Weight: 11.91 g. Diameter: 27 mm. **128**

528 MOESIA INFERIOR. Nicopolis ad Istrum. Elagabalus (218-222). Ae. Novius Rufus, magistrate. Obv: [...] ANTΩNINOC. Laureate, draped and cuirassed bust right. Rev: YΠA NOB POYΦOY NIKOΠOΛITΩN / ΠPOC ICT / P - O / N. City-gate with closed door, flanked by two battlemented towers, surmounted by facing quadriga (or pile of shields?). Varbanov 4104. Rare Condition: Fine. Weight: 15.60 g. Diameter: 28 mm. **80**

529 MOESIA INFERIOR. Nicopolis ad Istrum. Elagabalus (218-222). Ae. Novius Rufus, legatus consularis. Obv: AVT K M AVPH ANTONEINOC. Laureate head right. Rev: VΠ NOBIOV POVΦOV NIKOΠOΛITΩN ΠPOC ICTPON. Tyche standing facing, head left, holding patera and cornucopia. Varbanov 4037. Condition: Good very fine. Weight: 13.37 g. Diameter: 28 mm. **40**

530 MOESIA INFERIOR. Odessus. Trajan (98-117). Ae. Obv: AYTO NEPOYA TPAIANΩ KAI CE ΓEP ΔA. Laureate head right. Rev: OΔHCЄITΩN. Theos Megas standing left, holding patera and cornucopia. RPC III 762; AMNG 2227. Condition: Fine. Weight: 21.98 g. Diameter: 30 mm. **80**

531 MOESIA INFERIOR. Odessus. Gordian III (238-244). Medallion. Obv: AYT K M A NT ΓORΔIANOC AYΓ. Radiate, draped and cuirassed bust left, raising hand and holding globus. Rev: OΔHCCEITΩN. Theos Megas standing left, holding patera over altar and cornucopia. RPC VII.2 online - (unassigned; ID 28600); AMNG 2314. Condition: Good fine. Weight: 28.93 g. Diameter: 35 mm. **80**

532 MOESIA INFERIOR. Tomis. Philip II, with Serapis (Caesar, 244-247). Ae. Obv: M AP ΙΟΥΛΙΟC ΦΙΛΙΠΠΟC KAICAP. Bareheaded, draped and cuirassed bust of Philip an d draped bust of Serapis left, wearing calathus. Rev: ΜΗΤΡΟ ΠΟΝΤΟΥ ΤΟΜΕΩC. Askl epios standing facing, head left, holding serpent-entwined staff. RPC VIII online - (unas signed; ID 28159); AMNG 3597–8. Condition: Very fine. Weight: 12.82 g. Diameter: 29 mm. **40**

533 THRACE. Abdera. Claudius with Divus Augustus (41-54). Ae. Obv: ΤΙΒΕΡΙΩ ΚΛΑ ΥΔΙΩ ΚΑΙΣ(ΑΡΙ) ΓΕΡΜΑΝΙΚΩ ΣΕΒΑΣ. Bare head of Claudius left. Rev: ΘΕΩ ΣΕΒΑΣΤΩ ΑΒΔΗΡΕΙΤΩΝ. Bare head of Augustus left. RPC I 1728; AMNG 242. Condition: Very fin e. Weight: 6.08 g. Diameter: 21 mm. **80**

534 THRACE. Anchialus. Commodus (177-192). Ae. Caecilius Servilianus, legatus Au gusti pro praetore provinciae Thraciae. Obv: ΑΥΤ ΚΑΥ Λ ΑΥΡ ΚΟΜΟΔΟC. Laureate, dr aped and cuirassed bust right. Rev: ΗΓ ΚΑΥ CEPOYΛΙΑΝΟΥ ΑΓΧΙΑΛΕΩΝ. Monumenta l city gate with two towers; upper wall decorated with gallery of arches. RPC IV.1 online 4533; AMNG 442. Condition: Near very fine. Weight: 8.53 g. Diameter: 27 mm. **40**

535 THRACE. Anchialus. Julia Domna (Augusta, 193-217). Ae. Obv: ΙΟΥΛΙΑ ΔΟΜΝΑ CЄB. Draped bust right. Rev: ΑΓΧΙΑΛΕΩΝ. Demeter seated left, holding grain ears and torch. Varbanov 297. Condition: Good very fine. Weight: 7.03 g. Diameter: 25 mm. **80**

536 THRACE. Anchialus. Gordian III, with Tranquillina (238-244). Ae. Obv: ΑΥΤ Κ Μ Α ΝΤ ΓΟΡΔΙΑΝΟC ΑΥΓ CЄB / TPANKYΛΛЄΙΝΑ. Draped busts of Gordian, laureate and c uirassed, and Tranquillina, wearing stephane, facing one another. Rev: ΟΥΛΠΙΑΝωΝ Α ΓΧΙΑΛΕωΝ. Theos Megas standing left, holding patera and cornucopia. RPC VII.2 onlin e - (unassigned; ID 48957); AMNG 650. Condition: Good very fine. Weight: 12.50 g. Dia meter: 27 mm. **80**

537 THRACE. Anchialus. Gordian III, with Tranquillina (238-244). Ae. Obv: ΑΥΤ Κ Μ Α ΝΤ ΓΟΡΔΙΑΝΟC ΑΥΓ CAB / TPANKYΛΛΙΝΑ. Draped busts of Gordian, laureate and cui rassed, and Tranquillina, wearing stephane, facing one another. Rev: ΟΥΛΠΙΑΝΩΝ ΑΓΧ ΙΑΛΕΩΝ. Homonoia standing left, holding cornucopia and patera. RPC VII.2 - (unassign ed; ID 70928); AMNG 675. Condition: Good very fine. Weight: 12.66 g. Diameter: 27 m m. **60**

538 THRACE. Anchialus. Tranquillina (Augusta, 241-244). Ae. Obv: CAB TPANKYΛΛ ΕΙΝΑ ΑΥΓ. Draped bust right, wearing stephane. Rev: ΑΓΧΙΑΛΕΩΝ. Homonoia standing left, holding patera and cornucopia. RPC VII.2 online - (unassigned; ID 48979); AMNG 687. Condition: Very fine. Weight: 5.88 g. Diameter: 22 mm. **80**

539 THRACE. Augusta Trajana. Marcus Aurelius (161-180). Ae. Obv: AV KAI M AVPH ANTΩNEIN. Bare-headed and cuirassed bust right. Rev: AVΓOVCTHC TPAIANHC. Her maphrodite lying right on ground, resting on rock(?), placing left hand on head; around d rapery. RPC IV.1 9257 (4 specimens). Rare Condition: Near very fine. Weight: 3.10 g. D iameter: 19 mm. **160**

540 THRACE. Augusta Traiana. Caracalla (198-217). Ae. Obv: AVT K M AVP CEVH A NTΩNEINOC. Laureate head right. Rev: AVΓOVTHC TPAIANHC. Homonoia standing le ft, holding patera over altar and cornucopia. Varbanov 1170 corr. (obv. legend). Conditio n: Very fine. Weight: 17.44 g. Diameter: 31 mm. **80**

541 THRACE. Augusta Traiana. Geta (209-211). Ae. Obv: AVT K Π CEΠTMIOC ΓETA C. Laureate head right. Rev: AVΓOVCTHC TPAIANHC. Emperor, in military attire, stand ing right, holding reversed spear and parazonium; left foot on kneeling captive. Varbano v 1321. Condition: Very fine. Weight: 16.29 g. Diameter: 31 mm. **40**

542 THRACE. Deultum. Macrinus (217-218). Ae. Obv: IMP C M OPEL SEV MACRINV S AVG. Radiate and cuirassed bust right. Rev: COL FL PAC DEVLT. Homonoia standin g left, holding patera over altar and cornucopia. Varbanov 2078. Condition: Fine. Weigh t: 7.44 g. Diameter: 24 mm. **80**

543 THRACE. Deultum. Julia Mamaea (222-235). Ae. Obv: IVLIA MAMAEA AVG. Dia demed and draped bust right. Rev: COL FL PAC DEVLT. Homonoia standing facing, he ad left, holding patera and cornucopia. Varbanov 2337. Condition: Very fine. Weight: 9.9 6 g. Diameter: 27 mm. **40**

544 THRACE. Deultum. Gordian III (238-244). Ae. Obv: IMP GORDIANVS PIVS AVG. Laureate, draped and cuirassed bust right. Rev: COL FL PAC DEVLT. Tyche standing le ft, holding rudder and cornucopia. RPC VII.2 online - (unassigned; ID 48748). Condition: Very fine. Weight: 8.43 g. Diameter: 23 mm. **80**

545 THRACE. Deultum. Gordian III (238-244). Ae. Obv: IMP GORDIANVS PIVS FEL AVG. Radiate, draped and cuirassed bust right. Rev: COL FL PAC DEVLT. Nemesis sta nding left, holding cubit rule and cornucopia; at feet, wheel. RPC VII.2 online - (unassig ned; ID 48874). Condition: Good very fine. Weight: 8.01 g. Diameter: 23 mm. **40**

546 THRACE. Hadrianopolis. Geta (209-211). Obv: AVT K Π CEΠTMIOC ΓETAC. Laur eate, draped and cuirassed bust right. Rev: ADPIANOΠOΛITΩN. Herakles standing left, fighting Lernean Hydra which he grasps with his left hand, wielding club with right. Varb anov 3685. Condition: Very fine. Weight: 12.43 g. Diameter: 28 mm. **40**

547 THRACE. Hadrianopolis. Pseudo-autonomous. Time of Gordian III (238-244). Ae. Obv: Bare head of Herakles left. Rev: ΑΔΡΙΑΝΟΠΟΛЄΙΤΩΝ. Herakles standing right, h olding lion skin and club. RPC VII.2 online - (unassigned; ID 67332). Condition: Good v ery fine. Weight: 3.33 g. Diameter: 20 mm. **40**

548 THRACE. Mesambria. Philip I 'the Arab', with Otacilia Severa (244-249). Ae. Obv: AVT M IOVΛ ΦΙΛΙΠΠΟC M ωT CЄBHPA CЄB. Laureate, draped and cuirassed bust of Philip and draped bust of Otacilia Severa facing one another. Rev: MЄCAMBPIANΩN. Hera standing left, holding sceptre and patera. RPC VIII online - (unassigned; ID 6984 2). Condition: Extremely fine. Weight: 11.40 g. Diameter: 26 mm. **40**

549 THRACE. Mesambria. Philip II (Caesar, 244-247), with Serapis. Ae. Obv: MAP IY ΛIOC ΦΙΛΙΠΠΟC KAICAP. Bareheaded bust of Philipp II right vis-a-vis and draped bust of Serapis left, wearing kalathos. Rev: MЄCAMBPIANΩN. Tyche standing facing, head l eft, holding cornucopia and rudder. RPC VIII online - (unassigned; ID 48443). Condition: Near extremely fine. Weight: 11.91 g. Diameter: 27 mm. **80**

550 THRACE. Mesambria. Philip II (Caesar, 244-247). Ae. Obv: MAP IOVΛIOC ΦΙΛΙΠ ΠOC / KAICAP. Bare head of Philip II right vis-a-vis draped bust of Serapis left, wearing kalathos. Rev: MЄCAMBPIANΩN. Serapis standing facing, head left, raising hand and holding sceptre. RPC VIII - (unassigned; ID 48380). Condition: Good very fine. Weight: 12.24 g. Diameter: 27 mm. **40**

551 THRACE. Nicopolis ad Mestum. Caracalla (197-217). Ae. Obv: AVT K M AVPH A NTONEINOC. Laureate head right. Rev: OVΛΠ NIKOΠOΛЄΩC ΠPOC MЄCTΩ. Dionys os standing left, holding thyrsos and pouring wine out of kantharos; panther at his feet. Komnick 13; Varbanov 4339. Condition: Fine. Weight: 16.81 g. Diameter: 29 mm. **120**

552 THRACE. Nicopolis ad Mestum. Caracalla (197-217). Ae. Obv: AVT K M AVPH A NTONEINOC. Laureate head right. Rev: OVΛΠ NIKOΠOΛЄΩC ΠP MЄCTΩ. River-god reclining left, head right, holding reed and resting on inverted vase from which water flo ws. Varbanov 4344. Rare Condition: Fine. Weight: 16.20 g. Diameter: 31 mm. **80**

553 THRACE. Nicopolis ad Mestum. Caracalla (197-217). Ae. Obv: AVT K M AVPH A NTΩNINOC. Laureate head right. Rev: OVΛ NIKOΠOΛЄΩC ΠP MЄCTΩ. Ares standing right, holding reversed spear and shield. Varbanov 4312. Condition: Fine. Weight: 17.18 g. Diameter: 31 mm. **40**

554 THRACE. Pautalia. Faustina II (Augusta, 147-175). Ae. Obv: ΦAVCTЄINA CЄBA CTH. Draped bust right. Rev: OVΛΠIAC ΠAVTAΛIAC. Tyche standing left, holding rudd er and cornucopia. RPC IV.1 online 8833. Condition: Very fine. Weight: 6.77 g. Diamete r: 22 mm. **40**

555 THRACE. Pautalia. Caracalla (198-217). Ae. Kaikina Largos, hegemon. Obv: AVT M AVPHΛIOC ANTΩNEINOC. Laureate, draped and cuirassed bust right. Rev: HΓE KAI KINA ΛARΓOV OVΛΠIAC / ΠAVTAΛIAC. Eagle standing left on globe, with wings sprea d and wreath in beak. Varbanov -. Condition: Fine. Weight: 17.18 g. Diameter: 31 mm. **40**

556 THRACE. Pautalia. Caracalla (198-217). Ae. Obv: AVT K M AVP CEV ANTΩNEIN OC. Laureate head right. Rev: OVΛΠIAC ΠAVTAΛIAC. Tetrastyle temple, enclosing stat ue of Apollo. Varbanov 5249. Condition: Near very fine. Weight: 17.23 g. Diameter: 29 mm. **40**

557 THRACE. Perinthus. Nero (54-68). Ae. Obv: NЄPΩN KAICAP CЄBACTOC. Laure ate head right; c/m: ΓAΛBA within rectangular incuse. Rev: ΠEPINΘIΩN. Apollo standin g facing, playing cithara. RPC I 1752; for c/m: Howgego 526. Condition: Fine. Weight: 8. 59 g. Diameter: 27 mm. **40**

558 THRACE. Philippopolis. Commodus (177-192). Ae. Obv: AY KAI M AY KOMOΔO C. Laureate, draped and cuirassed bust right. Rev: ΦIΛIΠΠOΠOΛEITΩN. Eagle standin g right, wings spread, fighting serpent erect before it; below, palm-branch. Cf. RPC IV.1 online 7543. Rare Condition: Very fine. Weight: 8.72 g. Diameter: 24 mm. **80**

559 THRACE. Philippopolis. Caracalla (Caesar, 196-198). Ae. Obv: M AV KAI ANTΩN ЄINO. Bareheaded, draped and cuirassed bust right. Rev: ΦIΛIΠΠOΠOΛITΩN. Serpent coiled left on altar. Varbanov -. Condition: Very fine. Weight: 3.42 g. Diameter: 18 mm. **40**

560 THRACE. Philippopolis. Caracalla (198-217). Ae. Obv: AVT K M AVP CEV ANTΩ NEINOC. Laureate head right. Rev: KOINON ΘPAKΩN AΛEΞANΔPIA EN ΦIΛIΠΠOΛI / ΠV - ΘIA. Naked athlete standing left, holding wreath and palm branch. Varbanov 1475. Rare Condition: Near very fine. Weight: 12.76 g. Diameter: 29 mm. **40**

561 THRACE. Philippopolis. Caracalla (198-217). Ae. Obv: AVT K M AVPH ANTΩNIN OC. Laureate, draped and cuirassed bust left, holding spear and shield. Rev: MHTPO ΦIΛΛIΠΠOΠOΛEΩC. Homonoia standing left, wearing kalathos and holding patera and cornucopia; lighted altar to left. Varbanov 1513 var. (bust type). Condition: Fine. Weight: 15.67 g. Diameter: 30 mm. **40**

562 THRACE. Philippopolis. Elagabalus (218-222). Ae. Obv: AVT K M AVPHΛ ANTΩN EINOC. Laureate head right. Rev: MHTPOΠOΛEΩC ΦIΛIΠΠOΠOΛE/ΩC NEΩKO/POY. Two soldiers standing facing one another and clasping hands; one to right holds shield, one on left with cloak and spear. Varbanov 1699. Condition: Very fine. Weight: 16.92 g. Diameter: 29 mm. **160**

563 THRACE. Philippopolis. Elagabalus (218-222). Ae. Obv: AVT K M AVP ANTΩNEI NOC. Radiate and cuirassed bust right. Rev: ΦΙΛΙΠΠΟΠΟΛΕΙΤΩΝ ΝΕΩΚΟΡΩΝ. Laure ate head of Artemis right, with quiver over shoulder, bow before. Varbanov 1772. Condit ion: Fine. Weight: 12.81 g. Diameter: 27 mm. **80**

564 THRACE. Philippopolis. Elagabalus (218-222). Ae. Obv: AVT K M AVPH ANTΩNE INOC. Laureate head right. Rev: ΦΙΛΙΠΠΟΠΟΛΕΙΤΩΝ ΝΕΩΚΟΡΩΝ. Homonoia standin g left, wearing kalathos, holding patera and cornucopia. Varbanov 1785. Condition: Very fine. Weight: 3.83 g. Diameter: 20 mm. **40**

565 THRACE. Plotinopolis. Antoninus Pius (138-161). Ae. Lucius Pompei- Vopiscus, l egatus Augusti pro praetore provinciae Thraciae. Obv: AVT AI ΑΔΡΙΑ ANTΩNEINOC. L aureate head right. Rev: ΗΓΕ ΠΟΜ ΟΥΟΠΕΙCΚΟΥ ΠΛΩΤΕΙΝΟΠΟ. Apollo standing faci ng, head left, holding bow and branch; at feet to left, griffin seated left. RPC online -; Var banov 1818 var. (obv. legend). Rare Condition: Very fine. Weight: 18.81 g. Diameter: 32 mm. **40**

566 THRACE. Serdica. Caracalla (198-217). Ae. Obv: AVT K M AVPH CEVH ANTΩNI NOC. Laureate head right. Rev: ΟΥΛΠΙΑC CEPΔΙKHC. Athena seated left, left arm lean ing on throne-back, holding patera and feeding serpent coiled around olive-tree; behind, owl standing on round shield. Varbanov 2207. Rare Condition: Fine. Weight: 17.51 g. Di ameter: 30 mm. **80**

567 THRACE. Serdica. Caracalla (198-217). Ae. Obv: AYT K M AYP CEV ANTΩNEIN OC. Laureate, draped and cuirassed bust right. Rev: ΟΥΛΠΙΑC CEPΔΙKHC. River-god r eclining left, head facing, resting on inverted vase from which water flows. Varbanov 24 33-4 var. (obv. legend and bust type); H&J 12.18.32.14. Rare Condition: Fine. Weight: 1 6.59 g. Diameter: 31 mm. **80**

568 THRACE. Serdica. Gallienus (253-268). Ae. Obv: AVT K ΓΑΛΛΙΗNOC. Laureate a nd cuirassed bust right. Rev: ΟΥΛΠΙΑC CEPΔΙKHC. Herakles standing right, leaning on club, holding apple and lion-skin. Varbanov 2630 var. (bust type; Herakles standing left). Condition: Very fine. Weight: 17.53 g. Diameter: 28 mm. **80**

569 THRACE. Serdica. Caracalla (198-217). Ae. Obv: AVT K M AVPH ANTΩNINOC. L aureate, draped and cuirassed bust left, holding spear and shield. Rev: ΟΥΛΠΙΑC CEP ΔΙKHC. Hera seated left, holding patera and sceptre. Varbanov 2334. Rare Condition: F ine. Weight: 18.64 g. Diameter: 30 mm. **40**

570 THRACE. Serdica. Caracalla (198-217). Ae.. Obv: AVT K M AVP CEV ANTΩNEIN OC. Laureate, draped and cuirassed bust right. Rev: ΟΥΛΠΙΑC CEPΔΙKHC. Fourfold co iled serpent god Glycon left. Varbanov 2450-1 var. (bust type). Condition: Fine. Weight: 18.58 g. Diameter: 30 mm. **40**

571 THRACE. Sestus. Augustus (27 BC-14 AD). Ae. Obv: Bare head left. Rev: ΣΗΣ. C ornucopia; Δ to left. RPC -; Savoca Numismatik 31st Silver Auction, lot 289. Very rare C ondition: Near very fine. Weight: 2.59 g. Diameter: 13 mm. **40**

572 KINGS OF THRACE. Rhoemetalkes I and Pythodoris, with Augustus and Livia (Ci rca 11 BC-12 AD). Ae. Obv: ΒΑΣΙΛΕΩΣ ΡΟΙΜΗΤΑΛΚΟΥ. Jugate heads of Rhoemetalke s, diademed, and his queen Pythodoris right; small bust (Kotys IV) in field to right. Rev: ΚΑΙΣΑΡΟΣ ΣΕΒΑΣΤΟΥ. Jugate heads of Augustus, laureate, and Livia right; to right, ca pricorn right. RPC I 1710; Jurukova 188-93. Condition: Very fine. Weight: 12.75 g. Diam eter: 27 mm. **80**

573 MACEDON. Amphipolis. Macrinus (217-218). Ae. Obv: AV M OΠЄ CЄV MAKPIN OC. Laureate and cuirassed bust right. Rev: AMΦIΠOΛЄITΩN. Tyche seated left on thr one, holding patera. Varbanov 3285. Condition: Very fine. Weight: 6.22 g. Diameter: 23 mm. **40**

574 MACEDON. Thessalonica. Augustus with Divus Julius Caesar (27 BC-14 AD). Ae. Obv: ΘEOC. Bare head of Julius Caesar right. Rev: ΘЄCCAΛONIKEΩN. Bare head of Augustus right. RPC I 1555. Condition: Near very fine. Weight: 8.03 g. Diameter: 20 m m. **88**

575 MACEDON. Thessalonica. Augustus with Divus Julius Caesar (27 BC-14 AD). Ae. Obv: ΘEOC. Bare head of Divus Julius Caesar right. Rev: ΘE / CEBACTOY. Bare head of Augustus right. RPC I 5421 (uncertain); Varbanov 4154. Condition: Fine. Weight: 6.7 9 g. Diameter: 21 mm. **80**

576 MACEDON. Thessalonica. Philip I 'the Arab' (244-249). Ae. Obv: AY K M IOYΛIO C ΦIΛIΠΠOC. Laureate, draped and cuirassed bust right. Rev: ΘЄCCAΛONIKЄΩN NЄ ΩKO / B - ΠYΘIAΔI. Apollo standing left, holding Kabeiros and laurel branch; at feet to l eft, agonistic crown with palm branch. RPC VIII - online (unassigned; ID 69514; 3 speci mens). Rare Condition: Very fine. Weight: 11.51 g. Diameter: 25 mm. **40**

577 MESSENIA. Messene. Pseudo-autonomous. Time of Nero (54-68). Ae. Obv: MЄC CHNIωN. Veiled and draped bust of Tyche right. Rev: Zeus standing right, holding eagle on right outstreched arm and thunderbolt in left; wreath to left, tripod to right. RPC I 111 5B; BMC 43. Condition: Fine. Weight: 4.02 g. Diameter: 20 mm. **40**

578 MESSENIA. Thuria. Geta (Caesar, 198-209). Assarion. Obv: ΛOV CЄΠ ΓETAC K. Bare-headed, draped and cuirassed bust right. Rev: ΘOYPIATΩN / Λ - A. Athena standi ng left, holding spear and patera. BCD Peloponnesos 836. Condition: Very fine. Weight: 4.12 g. Diameter: 21 mm. **80**

579 BITHYNIA. Iuliopolis. Macrinus (217-218). Ae. Obv: Γ ΙΟΥ ΟΥΗ ΜΑΞΙΜΙΝΟϹ ΑΥΓ. Laureate, draped and cuirassed bust right. Rev: ΙΟΥΛΙΟΠΟΛЄΙΤΩΝ. Two military standards. RPC VI online 3717 (3 specimens). Rare Condition: Very fine. Weight: 4.83 g. Diameter: 19 mm. **80**

580 BITHYNIA. Koinon of Bithynia. Hadrian (117-138). Ae. Obv: ΑΥΤ ΚΑΙϹ ΤΡΑΙ ΑΔΡΙ ΑΝΟϹ ϹЄΒ. Radiate head right. Rev: ΚΟΙ - ΝΟΝ / ΒЄΙΘΥΝΙΑϹ. Octastyle temple; pellet in pediment; Nikes erecting trophies (?) on raking cornices. RPC III 1016. Condition: Very fine. Weight: 10.98 g. Diameter: 26 mm. **80**

581 PONTUS. Amasea. Commodus (177-192). Ae. Dated CY 191 (AD 188/9). Obv: M AVP ΚΟΜΟΔ ΑΝΤΩΝ ϹЄΒ. Laureate and cuirassed bust right. Rev: ΑΔΡ ΑΜΑϹΙ ΜΗΤ Ρ ΝЄΩΚ ΠΡ ΠΟΝΤ / ЄΤ - ΡϽΑ. Tyche standing left, holding rudder and cornucopia. RPC IV.3 online 5316 var. (rev. legend); RG 37. Condition: Near very fine. Weight: 21.94 g. Diameter: 35 mm. **40**

582 PONTUS. Amisus. Pseudo-autonomous (Late 1st century BC). Ae. Obv: Diademed head of Apollo right; monogram below. Rev: ΑΜΙΣΗΝΩΝ. Amisus, holding diadem, and Roma, holding spear, shield and patera, standing facing one another. RPC I 2144; SNG von Aulock 6733. Rare Condition: Fine. Weight: 18.65 g. Diameter: 27 mm. **40**

583 PONTOS. Amisus. Hadrian (117-138). Drachm. Dated CY 165 (133/4). Obv: ΑΥΤ ΚΑΙ ΤΡΑ ΑΔΡΙΑΝΟϹ ϹЄΒ Π Π ΥΠ Γ. Laureate head right. Rev: ΑΜΙϹΟΥ ΕΛΕΥΘΕΡΑϹ ЄΤΟΥϹ ΡΞΕ. Demeter standing left, holding ears of corn and resting on torch. RPC III 1257; SNG Copenhagen 181. Condition: Very fine. Weight: 2.84 g. Diameter: 20 mm. **160**

584 PONTOS. Amisus. Hadrian (117-138). Drachm. Dated CY 163 (131/2). Obv: ΑΥΤ ΚΑΙ ΤΡΑ ΑΔΡΙΑΝΟϹ ϹЄΒ Π Π ΥΠ Γ. Laureate head right. Rev: ΑΜΙϹΟΥ ΕΛΕΥΘΕΡΑϹ ЄΤΟΥϹ ΡΞΓ. Athena standing facing, head left, holding Nike and resting hand on shield. RPC III 1250; SNG Copenhagen 178; BMC 87-8. Condition: Very fine. Weight: 3.10 g. Diameter: 18 mm. **100**

585 PONTUS. Amisus. Caracalla (198-217). Ae. Obv: ΑΝΤΩΝΙΝΟϹ ϹЄΒΑϹΤ. Laureate, draped and cuirassed bust of Caracalla left, holding spear and shield; c/m: capricorn right within oval incuse. Rev: ΑΜΙϹΟΥ ЄΛЄΥΘЄΡΑϹ ЄΤΟΥϹ / ϹΜΑ. Tyche seated left, holding cornucopia and rudder set on the head of a bearded male bust left. Unpublished in the standard references, but cf. Leu Numismatik Web Auction 11, lot 1286; for c/m: Howgego 299. Rare Condition: Near very fine. Weight: 21.67 g. Diameter: 35 mm. **80**

586 TROAS. Ilium. Vespasian with Titus and Domitian as Caesars (69-79). Ae. Obv: ΑΥΤΟΚ Κ ϹЄΒΑϹ ΟΥЄϹΠΑϹΙΑΝΟϹ. Laureate head of Vespasian right. Rev: ΤΙΤΩ ΚΑΙϹ ΑΡΙ ΔΟΜΙΤΙΑΝΩ ΚΑΙ(ϹΑΡΙ) ΙΛΙ. Confronting laureate heads of Titus and Domitian; between, statue of Athena. RPC II 893; Bellinger T127; SNG Copenhagen 392; BMC 46. Condition: Fine. Weight: 6.61 g. Diameter: 22 mm. **40**

587 MYSIA. Parium. Augustus (27 BC-14 AD). Ae Quadrans. Obv: AVG. Bare head right. Rev: Capricorn right. RPC I 2264; SNG BN 1438. Condition: Very fine. Weight: 2.33 g. Diameter: 14 mm. **40**

588 MYSIA. Pergamum. Augustus (27 BC-14 AD). Ae. Kephalion, grammateus. Homonoia issue with Sardis. Obv: ΠΕΡΓΑΜΗΝΩΝ / ΚΑΙ / ΣΑΡΔΙΑΝΩΝ. Demos of Pergamum to right, crowning Demos of Sardis to left with wreath. Rev: CEBACTON ΚΕΦΑΛΙΩΝ ΓΡΑΜΜΑΤΕΥΩΝ. Distyle temple, containing facing statue of Augustus. RPC I 2362; BMC 360-3. Condition: Very fine. Weight: 5.62 g. Diameter: 22 mm. **40**

589 MYSIA. Pergamum. Trajanus Decius (249-251). Ae. Kominios Phlabios Glukon, strategos and theologos. Obv: AVT K Γ MЄC KVI ΤΡΑΙΑΝΟC ΔЄKIOC. Radiate, draped and cuirassed bust right. Rev: ЄΠI C KOM Φ ΓΛVKΩNOC / ΘЄOΛOΓOV ΠЄΡΓAMHNΩN ΠΡΩΤΩN Γ NЄΩKO. Asklepios standing facing to right, leaning upon serpent-entwined staff; to right, Hermes standing left, holding purse and caduceus. RPC IX 542; SNG von Aulock 1420; SNG Tübingen 2490. Rare Condition: Fine. Weight: 21.51 g. Diameter: 35 mm. **80**

590 IONIA. Ephesus. Mark Antony with Octavia (39 BC). Cistophorus. Ephesus. Obv: M ANTONIVS IMP COS DESIG ITER ET TERT. Jugate heads of Mark Antony, laureate, and Octavia, draped, right. Rev: III VIR / R P C. Dionysus standing left upon cista mystica; interlaced serpent to left and right. RPC I 2202; CRI 263. Condition: Near very fine. Weight: 11.83 g. Diameter: 27 mm. **200**

591 IONIA. Smyrna. Britannicus (41-55). Ae. Philistos and Eikadios, magistrates. Obv: ZMVP. Bareheaded and draped bust right. Rev: ЄΠI ΦIΛIΣTOV / ЄIKAΔIOΣ. Nike standing right, holding trophy over shoulder. RPC I 2476 (Nero); BMC 283-4. Condition: Very fine. Weight: 4.79 g. Diameter: 17 mm. **80**

592 LYDIA. Hierocaesaraea. Pseudo-autonomous. Ae (1st century AD). Obv: Diademed bust of Artemis right, bow and quiver over shoulder. Rev: IEP. Forepart of stag right. RPC I 2389A; GRPC 4-6. Condition: Very fine. Weight: 5.56 g. Diameter: 20 mm. **40**

593 LYDIA. Hypaepa. Commodus (177-192). Ae. Apo- Ioulianos, strategos. Obv: Λ AY P KOMMOΔ KAICAP. Bareheaded and draped bust right; c/m: Artemis Anaitis within incuse oval. Rev: ЄΠI AΠOΛΛ IOYΛIANOY CTPATHГ / YΠAIΠHNΩN. Tetrastyle temple enclosing statue of Artemis Anaitis standing facing, wearing kalathos; annulet in pediment. RPC IV.2 online 2346; GRPC 154. Condition: Near very fine. Weight: 12.17 g. Diameter: 32 mm. **80**

594 LYDIA. Hypaepa. Septimius Severus (193-211). Ae. T. Fl. Hierax, strategos. Obv: Λ CЄΠ CЄVHPOC. Laureate, draped and cuirassed bust right; c/m: Facing statue of Art emis Anaïtis within incuse oval. Rev: ЄΠI T ΦΛ ЄV IEPAKOC CTPTA TO B A YΠAIΠHN ΩN. Septimius Severus on horse rearing right, preparing to hurl spear at bound captive to lower right. GRPC 185; Lindgren I A742; for c/m: Howgego 233. Rare Condition: Fin e. Weight: 22.35 g. Diameter: 37 mm. **80**

595 LYDIA. Hypaepa. Plautilla (Augusta, 202-205). Ae. Menander Bassianos, stratego s. Obv: ΦOVΛB ΠΛAVTIΛΛA CЄB. Draped bust right, wearing stephane. Rev: ЄΠI MЄ NANΔPOV BACCIA CTP / VΠAIΠHNΩN. Tetrastyle temple, containing facing statue of Artemis Anaïtis. GRPC 311. Very rare Condition: Near very fine. Weight: 18.12 g. Diam eter: 30 mm. **80**

596 LYDIA. Philadelphia. Caligula (37-41). Ae. Zenon, philokaisar and grammateus. O bv: ΓAIOC KAIΣAC. Bare head of Caligula right; lituus before. Rev: ΦIΛAΔЄΛΦЄΩN / Z HNWN. Winged thunderbolt. RPC I 3030A (3 specimens); GRPC 183. Rare Condition: Near very fine. Weight: 2.85 g. Diameter: 15 mm. **40**

597 LYDIA. Silandus. Domitia (Augusta, 82-96). Ae. Obv: ΔOMITIA AVΓOVCTA. Drap ed bust right. Rev: CIΛANΔЄΩN. Mên standing left, holding pine cone and leaning upon sceptre. RPC II 1354; GRPC 46; SNG von Aulock 8264. Condition: Very fine. Weight: 3. 45 g. Diameter: 16 mm. **80**

598 LYDIA. Tripolis. Livia (Augusta, 14-29). Ae. Hieratikos, magistrate. Struck under Ti berius. Obv: ΣEBAΣTH. Head of Livia left. Rev: IEPATIKOΣ / TPIΠOΛEITΩN. Club. RP C I 3053; SNG Copenhagen 741-2. Condition: Near very fine. Weight: 3.33 g. Diameter: 14 mm. **40**

599 PHRYGIA. Amorium. Augustus (27 BC-14 AD). Ae. Alexandros Kallippou, magistr ate. Obv: CЄBACTOC. Bare head right; lituus to right. Rev: KAΛΛIΠΠOC AMOPIANω N. Eagle standing right on thunderbolt, with caduceus over shoulder. RPC I 3231. Condi tion: Near very fine. Weight: 4.75 g. Diameter: 18 mm. **80**

600 PHRYGIA. Bruzus. Gordian III (238-244). Ae. Obv: AYT K M ANT ΓORΔIANOC. L aureate, draped and cuirassed bust right. Rev: BPOYZHNΩN. Homonoia standing left, holding sceptre and cornucopia. RPC VII.1 707; SNG Copenhagen 233. Condition: Goo d very fine. Weight: 10.99 g. Diameter: 30 mm. **80**

601 PHRYGIA. Cadi. Tranquillina (241-244). Ae. Aur Kleopatros, first archon for the se cond time. Obv: ΦOY CAB TPANKYΛΛINA. Diademed and draped bust right. Rev: ЄΠI AYP KΛЄOΠATOPOC KAΔOHNΩN. Hygieia standing right, feeding serpent from pater a, facing Asclepius standing left, holding serpent-staff; between them, Telesphorus. RP C VII.1 214; BMC 39. Rare Condition: Fine. Weight: 11.74 g. Diameter: 30 mm. **40**

602 PHRYGIA. Cadi. Gallienus (253-268). Ae. Obv: AVT K ΠOV ΛIK ΓAΛIHNOC. Laureate, draped and cuirassed bust right. Rev: KAΔOHNωN. Prize urn containing two palm branches, inscribed AVΓOVCTIA. BMC 51. Rare Condition: Very fine. Weight: 15.45 g. Diameter: 31 mm. **80**

603 PHRYGIA. Dionysopolis. Pseudo-autonomous (Circa 2nd-1st century BC). Ae. Obv: Bearded head of Herakles right. Rev: ΔIONYCOΠOΛEI. Cornucopiae. Cf. von Aulock, Prygiens II, 5 (arrangement of legend). Condition: Very fine. Weight: 4.64 g. Diameter: 18 mm. **40**

604 PHRYGIA. Eucarpea. Pseudo-autonomous. Time of Hadrian (117-138). Ae. Pedia Secunda, epimeletheisa. Obv: ЄVKAPΠЄΩN. Bareheaded and draped bust of Hermes right, with caduceus over shoulder. Rev: ЄΠI ΠЄΔIAC CЄKOVNΔHC. Bucranium surmounted by crescent; two stars above. RPC III 2593; BMC 4-5. Condition: Very fine. Weight: 2.36 g. Diameter: 16 mm. **40**

605 PHRYGIA. Eucarpea. Julia Domna (Augusta, 193-217). Ae. Proklos(?), magistrate. Obv: IOYΛIA ΔOMNA CЄB. Draped bust right. Rev: ЄΠ•MЄ[...] ΠPOKΛOY ЄYKAP / ΠЄ - ΩN. Cybele standing facing; to left, lion left. SNG Copenhagen -; SNG von Aulock -; BMC -; SNG München -. Extremely rare Condition: Very fine. Weight: 6.23 g. Diameter: 23 mm. **160**

606 PHRYGIA. Laodicea ad Lycum. Domitia (Augusta, 82-96). Ae. Kornelios Dioskouri des, magistrate. Obv: ΔOMITIA CЄBACTH. Draped bust right. Rev: ΔIA KOP ΔIOΣKOV PIΔOV ΛAOΔIKЄΩN. Zeus standing left, holding eagle and sceptre. RPC I 1292. Condition: Very fine. Weight: 5.98 g. Diameter: 21 mm. **80**

607 PHRYGIA. Laodicea ad Lycum. Pseudo-autonomous. Time of Caracalla (198-217). Ae Medallion. L. Aelius Pigres, Asiarch. Obv: ΔHMOC ΛAOΔIKEΩN. Laureate bust of Demos right, with slight drapery; c/m: laureate bust right within incuse circle. Rev: [...] Λ AIΛ ΠIΓPHTOC ACIAPXOY Γ / ΛAOΔIKЄΩN NЄΩKOPΩN. Goddess seated left, holding patera and sceptre; before her, eros(?) raising arms. SNG Copenhagen -; SNG von Aulock -; BMC -. Condition: Good fine. Weight: 45.20 g. Diameter: 44 mm. **80**

608 PHRYGIA. Prymnessus. Tiberius (14-37). Epigon- Androneik-, magistrate. Obv: ΣEBAΣTOΣ. Laureate head right. Rev: ΠPYMNHΣΣEΩN EΠIΓONOΣ / ANΔPONEIK. Dikaiosyne seated left on throne, holding scales. RPC I 3203. Rare Condition: Good very fine. Weight: 5.68 g. Diameter: 19 mm. **160**

609 PHRYGIA. Synnada. Lucius Verus (161-169). Ae. Kla. Attalos, prytanis and logistes. Obv: AV KAI Λ AVP OVHPOC. Laureate and cuirassed bust right. Rev: EΠI ΠPV K ΛOΓIC K ATTAΛOV CVNNAΔEΩN. Octastyle temple, enclosing statue of Dionysos(?) standing left, holding patera and long thyrsus(?). RPC IV.2 online 2217; SNG Copenhagen 732; BMC 49-50. Rare Condition: Very fine. Weight: 24.02 g. Diameter: 36 mm. **80**

610 PHRYGIA. Synaus. Philip I (244-249). Ae. Iu(lius) Charidemos, son of (?) Aur(eliu s), first archon for the second time, son of an asiarch. Obv: ΑΥΤ Κ Μ ΙΟΥΛ ΦΙΛΙΠΠΟϹ. Laureate, draped and cuirassed bust right. Rev: ЄΠ ΙΟΥ ΧΑΡΙΔΗΜΟΥ ΑΥΡ ΥΟΥ ΑϹΙΑΡ ΑΡΧ Α ΤΟ Β ϹΥΝΑЄΙΤΩΝ. Apollo standing right, drawing arrow from quiver and holding bow; to right, sacred laurel tree with enclosure at base. RPC VIII online - (unassigned; I D 20257; 2 specimens). Very rare Condition: Very fine. Weight: 17.20 g. Diameter: 35 m m. **80**

611 GALATIA. Ancyra. Caracalla (198-217). Ae. Obv: ΑΝΤΩΝΕΙΝΟϹ ΑΥΓΟΥϹΤΟϹ. L aureate head right. Rev: ΜΕΤΡΟΠΟΛΕΩϹ ΑΝΚΥΡΑϹ. Herakles seated left on rock, hol ding cup; club below. SNG BN -; SNG Copenhagen -; SNG von Aulock -; BMC -. Very r are Condition: Very fine. Weight: 17.83 g. Diameter: 31 mm. **160**

612 KINGS OF GALATIA. Amyntas (36-25 BC). Ae. Uncertain mint in Galatia, Pisidia or Lykaonia. Obv: Draped bust of Artemis right, with bow and quiver over shoulder; c/m: radiate head(?) within circular incuse. Rev: ΒΑΣΙΛΕΩΣ / ΑΜΥΝΤΟΥ. Stag standing right. RPC I 3503; HGC 7, 784. Condition: Very fine. Weight: 3.04 g. Diameter: 19 mm. **40**

613 KINGS OF GALATIA. Amyntas (36-25 BC). Ae. Uncertain mint. Obv: Draped bust of Hermes right, wearing petasos; kerykeion over shoulder. Rev: ΒΑΣΙΛΕΩΣ / ΑΜΥΝΤΟ Υ. Winged kerykeion. RPC I 3504; HGC 7, 785. Condition: Very fine. Weight: 2.86 g. Dia meter: 17 mm. **40**

614 PISIDIA. Antioch. Caracalla (198-217). Ae. Obv: IMP CAE M AVR ANTONINVS PI VS AVG. Laureate head right. Rev: COL CAES ANTIOCH / S - R. She-wolf standing rig ht, suckling the twins Romulus and Remus. SNG BN 1141-43. Condition: Fine. Weight: 26.28 g. Diameter: 33 mm. **40**

615 PISIDIA. Antioch. Gordian III (238-244). Ae. Obv: IMP CAES M ANT GORDIANV S AVG. Laureate, draped and cuirassed. Rev: CAES ANTIOCH COL / S R. Gordian ridi ng horse right, hurling spear at lion below, advancing left. RPC VII.2 online - (unassigne d; ID 3358); SNG BN 1234-5. Condition: Fine. Weight: 20.82 g. Diameter: 32 mm. **40**

616 CAPPADOCIA. Caesarea. Domitian (81-96). Ae. T. Pomponius Bassus, presbeute s. Dated RY 15 (95/6). Obv: ΑΥΤΟ ΚΑΙ ΔΟΜΙΤΙΑΝΟϹ ϹЄΒΑϹΤΟϹ ΓЄΡΜΑ. Laureate h ead right. Rev: ЄΠΙ ΤΙΤ ΠΟΜ ΒΑϹϹΟΥ ΠΡЄϹΒЄΥ / ЄΤ ЄΙ. Mt. Argaios surmounted by statue of Helios facing slightly left. RPC II 1687; Sydenham 133. Condition: Near very fi ne. Weight: 13.05 g. Diameter: 26 mm. **40**

617 CAPPADOCIA. Caesarea. Macrinus with Diadumenian as Caesar (217-218). Ae. Dated RY 2 (218). Obv: Draped busts of Macrinus, laureate and cuirassed, and Diadum enian, bare, facing one another; c/m: uncertain (head of Helios?) within round incuse. R ev: Mt. Argaeus surmounted by statue; star and crescent above; at base of mountain, te trastyle temple between two prize crowns. Cf. Sydenham 507-8; cf. SNG von Aulock 64 98; for c/m: cf. Howgego 12. Rare Condition: Fine. Weight: 25.99 g. Diameter: 37 mm. **40**

618 CAPPADOCIA. Caesarea. Tranquillina (Augusta, 241-244). Drachm. Dated RY 4 of Gordian III (AD 241). Obv: CABINIA TPANKVΛΛINA AV. Diademed and draped bust r ight. Rev: MHTPO KAICA B NЄ / ЄT Δ. Mount Argaeus. RPC VII.2 online - (unassigne d; ID 67961). Condition: Very fine. Weight: 3.09 g. Diameter: 18 mm. **200**

619 CILICIA. Anazarbus. Germanicus (Caesar, 15 BC-AD 19). Diassarion. Dated CY 6 7 (AD 48/9). Obv: ΓEPMANIKOΣ KAIΣAP. Bare head right. Rev: KAIΣAPEωN TωN ΠP OΣ Tω ANAZAPBω / ETOYΣ ZΞ. Laureate head of Zeus Olybris right before mountain with acropolis. RPC I 4060. Condition: Very fine. Weight: 17.82 g. Diameter: 30 mm.**160**

620 CILICIA. Anazarbus. Trajan with Marciana (98-117). Ae. Dated CY 132 (113/4). O bv: AYTO KAI NEP TPAIANOC CE ΓEP ΔA. Laureate head of Trajan right; c/m: head of Zeur right within circular incuse. Rev: KAICAPE ΠP ANAZAPBΩ MAPKIANHN ΘE / ET - BΛP. Draped bust of Marciana right. RPC III 3371; for c/m: Howgego 23. Condition: Ne ar very fine. Weight: 8.57 g. Diameter: 25 mm. **80**

621 CILICIA. Isaura. Caracalla (198-217). Ae. Obv: AV K M AV ANTΩNINOC. Laureat e and cuirassed bust right; breastplate decorated with gorgoneion. Rev: MHTPOΠOΛЄ ΩC ICAVP / ΩN. Caracalla standing right, holding spear and clasping hands with Apollo standing left, holding laurel branch; between them, hind standing right. SNG BN 494-5; SNG Levante 262 var. (altar in exergue). Condition: Very fine. Weight: 8.99 g. Diameter: 29 mm. **40**

622 CILICIA. Mallos. Philip I the Arab (244-249). Ae. Obv: IMP M IVL PHILIPPVM AV G. Radiate, draped and cuirassed bust right. Rev: OTACILIAM SEVERAM FEL MAL C OL / L - C / S - C. Diademed and draped bust right. RPC VIII online - (unassigned; ID 2 201); SNG BN 1930. Condition: Very fine. Weight: 20.09 g. Diameter: 33 mm. **40**

623 CILICIA. Mallos. Pseudo-autonomous. Time of Trajanus Decius (249-251). Ae. Ob v: SACRA SINATVS. Veiled and draped bust of the Senate (as a female) right. Rev: MA LLO COLONIA. Turreted and veiled Fortuna seated left on rocks, holding ear of corn; o n each side, vexillum inscribed S and C; at her feet, two river gods (Pyramos) swimming in different directions. RPC IX 1437. Condition: Fine. Weight: 14.60 g. Diameter: 34 m m. **40**

624 CILICIA. Mopsus. Tiberius (14-37). Ae. Obv: ΣΕΒΑΣΤΟΝ ΣΕΒΑΣΤΟΥ ΚΑΙΣΑΡΑ. L aureate head left. Rev: ΜΟΨΕΑ / ΤΩΝ / ΤΕΙ. Legend in three lines within wreath. RPC I 4048. Condition: Near very fine. Weight: 9.52 g. Diameter: 24 mm. **40**

625 CILICIA. Tarsus. Hadrian (117-138). Tridrachm. Obv: AYT KAI ΘE TPA ΠAP YI Θ E NEP YI TPAI AΔPIANOC CE. Laureate head right. Rev: TAPCEΩN MHTPOΠOΛEΩ C. Tyche seated left on throne, holding palm frond and cornucopia; to lower left, river go d Kydnos swimming left, head facing; all within wreath. RPC I 3262; Prieur 761. Conditi on: Very fine. Weight: 10.32 g. Diameter: 24 mm. **160**

626 CYRRHESTICA. Hieropolis. Caracalla (198-217). Ae. Obv: AYTOKPA[...] ANTΩNI NOC CЄ. Laureate, draped and cuirassed bust right. Rev: ΘЄAC CYPIAC IЄPOΠOΛIT ΩN. Kybele seated facing on lion walking right, head turned right, holding sceptre. SNG Copenhagen -; BMC -; SNG von Aulock - ; cf. SNG München 480. Condition: Very fine. Weight: 16.21 g. Diameter: 28 mm. **40**

627 CYRRHESTICA. Hierapolis. Severus Alexander (222-235). Ae. Obv: AYT KAI MA P AYP CЄ AΛЄΞANΔPOC CЄB. Laureate, draped and cuirassed bust right. Rev: ΘЄA C CYPIAC IЄPOΠOΛITΩN . Atargatis seated on lion walking right, holding sceptre in rig ht hand. RPC VI online 8129. Condition: Very fine. Weight: 16.96 g. Diameter: 28 mm. **80**

628 SELEUCIS & PIERIA. Antioch. Augustus (27 BC-14 AD). Tetradrachm. Dated yea r 36 of the Actian Era and year 54 of the Caesarean Era (AD 6). Obv: KAIΣAPOΣ ΣEBA ΣTOV. Laureate head right. Rev: ANTIOXEΩN MHTPOΠOΛEΩΣ. Tyche seated right on rocks, holding palm frond; below, half-length figure of river god Orontes swimming right; ϛΛ (Actian era) above; in right field, ΔN (Caesarean era) above monogram. RPC I 4158; McAlee 187; Prieur 57. Condition: Very fine. Weight: 15.27 g. Diameter: 26 mm. **200**

629 SELEUCIS & PIERIA. Antioch. Augustus (27 BC-14 AD). Ae As. Obv: CAESAR. B are head right. Rev: AVGVSTVS. Legend within wreath. RPC I 4100; McAlee 190. Cond ition: Near very fine. Weight: 9.70 g. Diameter: 27 mm. **40**

630 SELEUCIS & PIERIA. Antioch. Augustus (27 BC-14 AD). Ae. Obv: KAIΣAPOΣ ΣE BAΣTOY. Laureate head right. Rev: SC within wreath with eight leaves. RPC I 4246; Mc Alee 205. Condition: Fine. Weight: 13.43 g. Diameter: 28 mm. **40**

631 SELEUCIS & PIERIA. Antioch. Pseudo-autonomous. Time of Augustus to Tiberius (27 BC-37 AD). Silanus, legatus. Dated year 43 of the Caesarean Era (AD 12/3). Obv: L aureate head of Zeus right. Rev: EΠI ΣIΛANOY ANTIOXEΩN / ΓM. Ram leaping right, h ead left; star above. RPC I 4268; McAlee 98. Condition: Very fine. Weight: 8.28 g. Diam eter: 21 mm. **40**

632 SELEUCIS & PIERIA. Antioch. Claudius (41-54). Ae. Obv: IM TI CLAVD CAE AV GER. Laureate head right. Rev: S C. Legend within circle and wreath of eight leaves. R PC I 4279; McAlee 250. Condition: Very fine. Weight: 15.14 g. Diameter: 25 mm. **80**

633 SELEUCIS & PIERIA. Antioch. Nero (54-68). As. Obv: CAESAR IM NER CLAV. L aureate head right; lituus to right. Rev: Large S C within wreath. RPC I 4307; McAlee 29 5. Condition: Very fine. Weight: 16.89 g. Diameter: 31 mm. **80**

634 SELEUCIS & PIERIA. Antioch. Domitian (81-96). Ae As. Obv: IMP DOMITIANVS CAES AVG. Laureate head left; c/m: thunderbolt. Rev: Large S C within wreath. RPC II 2023; McAlee 402; for c/m: Howgego 472. Condition: Near very fine. Weight: 14.53 g. D iameter: 31 mm. **40**

635 SELEUCIS & PIERIA. Antioch. Domitian (81-96). Ae. Obv: IMP DOMITIANVS CA ES AVG. Laureate head right. Rev: S - C within laurel wreath. RPC II 2021; McAlee 40 6. Condition: Very fine, smoothed. Weight: 14.38 g. Diameter: 27 mm. **40**

636 SELEUCIS & PIERIA. Antioch. Trajan (98-117). Didrachm. Obv: AYTOKP KAIC N ЄP TPAIANOC CЄB ΓЄPM. Laureate head right. Rev: ΔHMAPX ЄΞ YΠAT Γ. Eagle sta nding left, palm branch behind; club in field to left. RPC III 3578; Prieur 1484 (Tyre); Mc Alee 484. Condition: Very fine. Weight: 7.07 g. Diameter: 21 mm. **80**

637 SELEUCIS & PIERIA. Antioch. Trajan (98-117). Ae. Obv: AYTOKP KAIC NEP TP AIANOC APICT CEB ΓEPM ΔAK ΠAPΘ. Radiate and draped bust right. Rev: S C; A bel ow; all within wreath. RPC III 3647; McAlee 497a. Condition: Very fine. Weight: 16.58 g. Diameter: 31 mm. **80**

638 SELEUCIS & PIERIA. Antioch. Elagabalus (218-222). Tetradrachm. Obv: AVT K M ANTWNЄINOC CЄB. Laureate, draped and cuirassed bust right. Rev: ΔHMAPX ЄΞ YΠATOC TO B. Eagle standing facing, head left, with wreath in beak and wings spread; Δ - Є across field, star between legs. McAlee 762; Prieur 264. Condition: Very fine. Wei ght: 13.44 g. Diameter: 26 mm. **40**

639 SELEUCIS & PIERIA. Antioch. Philip II (247-249). Tetradrachm. Obv: AYTOK K M IOYΛI ΦIΛIΠΠOC CEB. Laureate, draped and cuirassed bust left. Rev: ΔHMAPX EΞOY CIAC YΠATO Γ / ANTIOXIA / S C. Eagle standing left, head left, wings spread and holdi ng wreath in beak. RPC VIII online - (unassigned; ID 29266); Prieur 405; McAlee 1039 a. Condition: Very fine. Weight: 11.16 g. Diameter: 26 mm. **40**

640 SELEUCIS & PIERIA. Laodicea ad Mare. Pseudo-autonomous. Time of Antoninus Pius (138-161). Ae. Obv: Draped bust of Artemis left, quiver at shoulder. Rev: ΙΟΥΛΙΕΩ Ν ΤΩΝ ΚΑΙ ΛΑΟΔΙΚΕΩΝ. Head of boar left. RPC IV.3 online 8576; SNG Copenhagen 3 36. Condition: Fine. Weight: 3.86 g. Diameter: 19 mm. **40**

641 SELEUCIS & PIERIA. Nicopolis Seleucidis. Philip I the Arab (244-249). Ae. Obv: ΑΥΤ Κ Μ ΙΟΥΛΙ ΦΙΛΙΠΠΟϹ ϹЄ. Radiate, draped and cuirassed bust right; c/m: bull stan ding right. Rev: ΝЄΙΚΟΠΟΛЄΙΤΩΝ ϹЄΛЄΥΚΙΔΟϹ / Θ. Distyle shrine with spirally-fluted columns and arched roof, containing Nemesis standing lef, spitting into fold of gown; to l eft, at feet, griffin with paw on wheel; altar to right. RPC VIII online - (unassigned; ID 78 88); for c/m: Howgego 296. Condition: Very fine. Weight: 17.03 g. Diameter: 30 mm. **80**

642 PHOENICIA. Ace-Ptolemais. Caracalla (198-217). Tetradrachm. Obv: ΑΥΤ Κ Μ Α ΑΝΤΩΝЄΙΝΟϹ ϹЄΒ. Laureate head right. Rev: ΔΗΜΑΡΧ ЄΞ ΥΠΑΤΟϹ Τ Δ. Eagle stan ding facing, head right, with wreath in beak and wings spread; between legs, facing stat ue between two bulls. Prieur 1216. Condition: Very fine. Weight: 13.18 g. Diameter: 26 mm. **40**

643 PHOENICIA. Berytus. Hadrian (117-138). Ae. Obv: IMP CAES TRAI HADRIANVS AVG P P. Laureate, draped and cuirassed bust right. Rev: COL BER. Two military stand ards, each surmounted by eagle, within in laurel wreath. RPC III 3855. Condition: Very fi ne. Weight: 15.39 g. Diameter: 25 mm. **80**

644 GALLIA. Lugdunum. Octavian (Circa 36 BC) with Divus Julius Caesar. Dupondius. Obv: IMP CAESAR DIVI F DIVI IVLI. Laureate head of Caesar left, and bare head of Oc tavian right; palm brand between heads. Rev: COPIA. Prow, with an eye and a dolphin; above, meta and a star superimposed on a globe. RPC I 515. Condition: Near very fine. Weight: 14.20 g. Diameter: 32 mm. **240**

645 JUDAEA. Ascalon. Time of Vespasian (69-79). Ae. Dated CY 180 (AD 76/7). Obv: Draped bust of Tyche right, wearing turreted crown and veil. Rev: ΠΡ ΑΣ. War-galley rig ht, with oars. RPC II 2205; BMC 50–5. Condition: Very fine. Weight: 3.97 g. Diameter: 1 5 mm. **40**

646 JUDAEA. Ascalon. Time of Hadrian (117-138). Ae. Dated CY 221 ? (AD 117/8). O bv: ΑϹΚΑΛ. Draped bust of Tyche right, wearing turreted crown and veil. Rev: ΑΚϹ. Wa r-galley right, with oars. Cf. RPC III 4001. Condition: Near very fine. Weight: 3.21 g. Dia meter: 13 mm. **40**

647 JUDAEA. Procurators. Antonius Felix (52-59). Ae Prutah. Jerusalem. In the name of Nero Claudius Caesar and Britannicus. Obv: ΝΕΡΩ ΚΛΑΥ ΚΑΙϹΑΡ. Two crossed shie lds over two crossed spears. Rev: ΒΡΙΤ ΚΑΙ. Palm tree, L ΙΔ (date) across field. Hendin 1348; RPC I 4971. Condition: Very fine. Weight: 2.54 g. Diameter: 16 mm. **80**

648 MESOPOTAMIA. Carrhae. Elagabalus (218-222). Ae. Obv: AYT ANTωNЄI. Laure ate head right. Rev: KAP [KO]OωΠ. Six-rayed star over crescent. BMC 10-1 var. (Carac alla; legends). Condition: Very fine. Weight: 4.02 g. Diameter: 20 mm. **40**

649 MESOPOTAMIA. Edessa. Elagabalus (218-222). Ae. Obv: AVT KAIC M AVP ANT ωN. Laureate, draped and cuirassed bust left. Rev: KOΛω MAP ЄΔЄCCA. Tyche seate d left on rocks, holding branch; below, river god swimming right. BMC 56. Condition: Ver y fine. Weight: 18.03 g. Diameter: 28 mm. **40**

650 MESOPOTAMIA. Edessa. Severus Alexander (222-235). Ae. Obv: AYT K M A CЄ Y AΛЄΞANΔPOC CЄ. Radiate and draped bust left, seen from rear, holding spear and aegis. Rev: MHT KOΛ ЄΔЄCCHNΩN. Tyche seated left on basis, holding grains; on eit her side, star and lighted altar; below, river-god swimming right. RPC VI online 7826 (1 specimen). Very rare Condition: Very fine. Weight: 10.26 g. Diameter: 26 mm. **40**

651 EGYPT. Alexandria. Claudius (41-54). Ae Diobol. Dated RY 13 (52/3). Obv: TI KΛ AV KAI CЄBAC ΓЄPMA. Laureate head right. Rev: AVTOKPA / L - IΓ. Eagle standing ri ght on thunderbolt, head left. RPC I 5193; Dattari (Savio) 156; Emmett 80.13. Condition: Very fine. Weight: 7.49 g. Diameter: 24 mm. **40**

652 EGYPT. Alexandria. Hadrian (117-138). BI Tetradrachm. Dated RY 20 (AD 135/6). Obv: AYT KAIC TPA AΔPIANOC CЄB. Laureate head left. Rev: L K (date). Nilus reclini ng left, holding reed and cornucopia; crocodile below. RPC III 6090; Dattari 7453; Emm ett 879. Condition: Very fine. Weight: 12.06 g. Diameter: 23 mm. **80**

653 EGYPT. Alexandria. Hadrian (117-138). Ae Drachm. Dated RY 2 (117/8). Obv: AY T KAIC TPAIANOC AΔPIANOC CЄB. Laureate bust right, drapery on left shoulder. Rev: L B (date). Euthenia reclining on sphinx left, holding ears of corn, poppies and sceptre. RPC III 5106 (2 specimens); Emmett 969.2. Rare Condition: Very fine. Weight: 19.77 g. Diameter: 35 mm. **40**

654 EGYPT. Alexandria. Antoninus Pius (138-161). Ae Drachm. Dated RY 15 ? (151/ 2). Obv: AVT K T AIΛ AΔP ANTωNINOC CЄB ЄVC. Laureate head right. Rev: L IЄ (dat e). Tetrastyle temple enclosing female figure dropping incence on altar; pyre above. Cf. RPC IV.4 online 13749; Dattari (Savio) 8855. Condition: Fair. Weight: 17.58 g. Diamete r: 32 mm. **40**

655 EGYPT. Alexandria. Carus (282-283). BI Tetradrachm. Dated RY 1 (AD 282/3). O bv: A K M A KAPOC CЄB. Laureate, draped and cuirassed bust right. Rev: LA (date). D ikaiosyne standing left, holding scales and cornucopia. Dattari 5565; Emmett 3996. Con dition: Good very fine. Weight: 6.77 g. Diameter: 19 mm. **40**

656 ANONYMOUS. Ae Quadrans (Circa 214-212 BC). Uncertain mint in Sicily. Obv: H ead of Hercules right, wearing boar skin; three pellets (mark of value) to left. Rev: ROM A. Bull charging right; grain ear and three pellets (mark of value) above, serpent below. Crawford 42/2. Condition: Good fine. Weight: 13.75 g. Diameter: 29 mm. **80**

657 ANONYMOUS. Ae Quadrans (Circa 214-212 BC). Uncertain mint in Sicily. Obv: H ead of Hercules right, wearing boar skin; three pellets (mark of value) to left. Rev: ROM A. Bull charging right; grain ear and three pellets (mark of value) above, serpent below. Crawford 42/2. Condition: Very fine. Weight: 15.25 g. Diameter: 27 mm. **40**

658 ANONYMOUS. Denarius (211-208 BC). Rome. Obv: Helmeted head of Roma righ t; X (mark of value) to left. Rev: The Dioscuri on horses rearing right, each holding spea r; two stars above; below, ROMA on tablet. Crawford 44/5. Condition: Very fine, edge fa ults. Weight: 4.31 g. Diameter: 19 mm. **80**

659 C. CURIATIUS TRIGEMINUS. Denarius (142 BC). Rome. Obv: TRIGE. Helmeted head of Roma right; X (mark of value) below chin. Rev: C CVR / ROMA. Juno driving qu adriga right, holding reins and sceptre being crowned by Victory. Crawford 223/1. Condi tion: Very fine. Weight: 4.11 g. Diameter: 19 mm. **40**

660 ANONYMOUS. Denarius (115-114 BC). Rome. Obv: ROMA. Helmeted head of R oma right; X (mark of value) to left. Rev: Helmeted Roma seated right on two shields, h olding spear; wolf standing right at her feet, suckling Romulus and Remus; in left and rig ht fields, two birds flying towards her. Crawford 287/1. Condition: Fine. Weight: 3.73 g. Diameter: 21 mm. **40**

661 C. FONTEIUS. Denarius (114-113 BC). Rome. Obv: Laureate janiform heads of th e Dioscuri; H to left, X (mark of value) to right; three pellets below. Rev: C FONT / ROM A. Galley left with three rowers, gubernator at stern. Crawford 290/1. Condition: Fine. W eight: 3.73 g. Diameter: 20 mm. **40**

662 L. APPULEIUS SATURNINUS(?). Brockage Denarius (104 BC). Rome. Obv: Hel meted head of Roma left. Rev: Incuse and reverse of obverse. Crawford 317/3 (for prot otype). Condition: Very fine. Weight: 3.68 g. Diameter: 18 mm. **80**

663 L. CALPURNIUS PISO CAESONIUS and Q. SERVILIUS CAEPIO. Denarius (100 BC). Rome. Obv: PISO CAEPIO Q. Laureate head of Saturn right; harpa to left, wreath above. Rev: AD FRV EMV / EX S C. Two quaestors seated left on chairs; grain ear to le ft and right. Crawford 330/1b. Condition: Near very fine. Weight: 3.78 g. Diameter: 19 m m. **40**

664 Q. TITIUS. Quinarius (90 BC). Rome. Obv: Draped and winged bust of Victory right. Rev: Q TITI. Pegasus springing right. Crawford 341/3. Condition: Very fine. Weight: 2.29 g. Diameter: 15 mm. **40**

665 C. VIBIUS C.F. PANSA. Denarius (90 BC). Rome. Obv: PANSA. Laureate head of Apollo right; star to lower right. Rev: C VIBIVS C F. Minerva, holding trophy, reins and spear, driving quadriga right. Crawford 342/5b. Condition: Near very fine. Weight: 3.86 g. Diameter: 20 mm. **40**

666 A. POSTUMIUS A. F. SP. N. ALBINUS. Serrate Denarius (81 BC). Rome. Obv: Draped bust of Diana right, with bow and quiver over shoulder; bucranium above. Rev: A POST A F / S N ALBIN. Togate figure right standing left on rock, holding aspergillum over bull; between them, lighted altar. Crawford 372/1. Condition: Near very fine. Weight: 3.61 g. Diameter: 19 mm. **40**

667 Q. CAECILIUS METELLUS PIUS. Denarius (81 BC). Uncertain mint in northern Italy. Obv: Diademed head of Pietas right; to right, stork standing right. Rev: Q C M PI. Elephant standing left. Crawford 374/1. Condition: Near very fine. Weight: 3.82 g. Diameter: 19 mm. **80**

668 L. PAPIUS. Serrate Denarius (79 BC). Rome. Obv: Head of Juno Sospita right, wearing goat's skin. Control: spearhead behind. Rev: L PAPI. Griffin leaping right. Control: jaw below. Crawford 384/1 (controls 93). Condition: Fine. Weight: 3.78 g. Diameter: 20 mm. **80**

669 L. CASSIUS Q.F. LONGINUS. Denarius (75 BC). Rome. Obv: Head of Liber or young Bacchus right, wearing ivy wreath and with thyrsus over shoulder. Rev: L CASSI Q F. Head of Libera left, wearing ivy wreath. Crawford 386/1. Condition: Near very fine. Weight: 3.87 g. Diameter: 18 mm. **80**

670 L. CASSIUS Q.F. LONGINUS. Denarius (75 BC). Rome. Obv: Head of Liber or young Bacchus right, wearing ivy wreath and with thyrsus over shoulder. Rev: L CASSI Q F. Head of Libera left, wearing ivy wreath. Crawford 386/1. Condition: Fine. Weight: 3.78 g. Diameter: 18 mm. **40**

671 P. SATRIENUS. Denarius (77 BC). Rome. Obv: Helmeted head of Mars right; control mark to left. Rev: ROMA / P SATRIENVS. Lupa Romana standing left, raising forepaw. Crawford 388/1b. Condition: Near very fine. Weight: 3.74 g. Diameter: 18 mm. **80**

672 CN. LENTULUS. Denarius (76-75 BC). Spain. Obv: C P R. Diademed and draped bust of Genius Populi Romani right, with sceptre over shoulder. Rev: C N LEN Q. Scept re with wreath, terrestrial globe and rudder. Crawford 393/1a. Condition: Near very fine. Weight: 3.74 g. Diameter: 19 mm. **40**

673 C. HOSIDIUS C.F. GETA. Denarius (64 BC). Rome. Obv: III VIR / GETA. Diademe d and draped bust of Diana right, with bow and quiver over shoulder. Rev: C HOSIDI C F. Calydonian Boar standing right, pierced by spear and harried by hound below. Crawf ord 407/2. Condition: Fine. Weight: 3.85 g. Diameter: 17 mm. **80**

674 M. PLAETORIUS M. F. CESTIANUS. Denarius (57 BC). Rome. Obv: CESTIANV S. Turreted and draped bust of Cybele right; forepart of lion to left, globe to lower right. Rev: M PLAETORIVS AED CVR EX S C. Curule chair. Control: poppy to left. Crawford 409/2. Condition: Near very fine. Weight: 3.86 g. Diameter: 18 mm. **80**

675 Q. POMPONIUS MUSA. Denarius (56 BC). Contemporary imitation of Rome. Ob v: Laureate head of Apollo right. Rev: Q POMPONI / MVSA. Erato standing right, playin g lyre. Cf. Crawford 410/6 (for prototype). Condition: Very fine. Weight: 19 g. Diameter: 19 mm. **400**

676 L. FURIUS CN.F. BROCCHUS. Denarius (63 BC). Rome. Obv: III - VIR / BROCC HI. Head of Ceres right, wearing grain wreath; grain ear to left, single grain to right. Rev: L FVRI / CN F. Curule chair between fasces. Crawford 414/1. Condition: Very fine. Weig ht: 3.88 g. Diameter: 20 mm. **80**

677 M. AEMILIUS SCAURUS and P. PLAUTIUS HYPSAEUS. Denarius (58 BC). Rom e. Obv: M SCAVR / AED CVR / EX S C / REX ARETAS. Nabatean King Aretas kneeling right, holding reins and filleted olive branch before camel standing right. Rev: P HVPSA EV / AED CVR / CAPTV / C HVPSAE COS / PREIVER. Jupiter driving galloping quadri ga left, holding reins and hurling thunderbolt; scorpion below horses. Crawford 422/1b. Condition: Near very fine. Weight: 3.84 g. Diameter: 20 mm. **80**

678 M. AEMILIUS SCAURUS and P. PLAUTIUS HYPSAEUS. Denarius (58 BC). Rom e. Obv: M SCAVR / AED CVR / EX S C / REX ARETAS. Nabatean King Aretas kneeling right, holding reins and filleted olive branch before camel standing right. Rev: P HVPSA EV / AED CVR / CAPTV / C HVPSAE COS / PREIVER. Jupiter driving galloping quadri ga left, holding reins and hurling thunderbolt; scorpion below horses. Crawford 422/1b. Condition: Very fine. Weight: 3.62 g. Diameter: 17 mm. **80**

679 Q. POMPEIUS RUFUS. Denarius (54 BC). Rome. Obv: Q POMPEI Q F RVFVS / COS. Curule chair; arrow to left, branch to right. Rev: SVLLA COS / Q POMPEI RVF. C urule chair; lituus to left, wreath to right. Crawford 434/2. Condition: Good very fine. Wei ght: 3.79 g. Diameter: 19 mm. **80**

680 Q. SICINIUS. Denarius (49 BC). Rome. Obv: FORT / P R. Diademed head of Fort una Populi Romani right. Rev: III VIR / Q SICINIVS. Palm frond and winged caduceus c rossed in saltire; wreath above. Crawford 440/1. Condition: Near very fine. Weight: 3.76 g. Diameter: 17 mm. **80**

681 JULIUS CAESAR. Denarius (49 BC). Military mint traveling with Caesar. Obv: CA ESAR. Elephant advancing right, trampling upon horned serpent. Rev: Emblems of the pontificate: simpulum, aspergillum, securis and apex. Crawford 443/1; CRI 9. Condition: Near very fine. Weight: 3.87 g. Diameter: 18 mm. **400**

682 JULIUS CAESAR. Denarius (48-47 BC). Military mint traveling with Caesar in Nort h Africa. Obv: Diademed head of Venus right. Rev: CAESAR. Aeneas advancing left, ho lding palladium and carrying Anchises on his shoulder. Crawford 458/1. Condition: Near very fine. Weight: 3.78 g. Diameter: 18 mm. **200**

683 MN. CORDIUS RUFUS. Denarius (46 BC). Rome. Obv: RVFVS S C. Diademed h ead of Venus right. Rev: MN CORDIVS. Cupid riding dolphin right. Crawford 463/3. Con dition: Near very fine. Weight: 3.87 g. Diameter: 19 mm. **80**

684 T. CARISIUS. Denarius (46 BC). Rome. Obv: Head of Sibyl Herophile right. Rev: T CARISIVS / III VIR. Sphinx seated right. Crawford 464/1. Condition: Near very fine. W eight: 3.54 g. Diameter: 18 mm. **80**

685 JULIUS CAESAR. Denarius (47-46 BC). Uncertain mint in North Africa, possibly U tica. Obv: DICT ITER COS TERT. Head of Ceres right, wearing grain wreath. Rev: AVG VR / PONT MAX. Emblems of the augurate and pontificate: simpulum, aspergillum, gutt us and lituus; D to right. Crawford 467/1a; CRI 57. Condition: Fine. Weight: 3.78 g. Dia meter: 18 mm. **80**

686 JULIUS CAESAR. Denarius (46-45 BC). Military mint traveling with Caesar in Spai n. Obv: Diademed head of Venus right; Cupid to left. Rev: CAESAR. Trophy of Gallic ar ms; bound captive to left and right. Crawford 468/1; CRI 58. Condition: Near extremely f ine. Weight: 3.92 g. Diameter: 18 mm. **240**

687 JULIUS CAESAR. Denarius (44 BC). Rome. P. Sepullius Macer, moneyer. Obv: DI CT PERPETVO CAESAR. Laureate and veiled head right. Rev: P SEPVLLIVS MACER. Venus Victrix standing left, holding Victory and sceptre; shield to right. Crawford 480/13; CRI 107d. Condition: Near very fine, cleaning marks. Weight: 3.57 g. Diameter: 18 mm. **200**

688 MARK ANTONY. Quinarius (43 BC). Military mint traveling with Antony and Lepidu s in Transalpine Gaul. Obv: M ANT IMP. Lituus, ewer and raven standing left. Rev: Victo ry standing right, crowning trophy. Crawford 489/4. Condition: Very fine. Weight: 1.75 g. Diameter: 14 mm. **80**

689 P. CLODIUS M.F. TURRINUS. Denarius (42 BC). Rome. Obv: Laureate head of A pollo right; lyre to left. Rev: P CLODIVS / M F. Diana standing right, holding lighted torch in each hand. Crawford 494/23; CRI 184. Condition: Near very fine. Weight: 3.85 g. Dia meter: 18 mm. **40**

690 MARK ANTONY. Denarius (42 BC). Military mint traveling with Antony in Greece. Obv: M ANTONI IMP. Bare head right. Rev: III VIR R P C. Distyle temple, containing fac ing head of Sol on disk. Crawford 496/1; CRI 128. Condition: Fine. Weight: 3.27 g. Diam eter: 20 mm. **40**

691 MARK ANTONY. Denarius (42 BC). Military mint traveling with Antony in Italy. Ob v: Bare head of Antony right; lituus to left. Rev: M ANTONIVS III VIR R P C. Radiate he ad of Sol right. Crawford 496/2. Condition: Fair. Weight: 3.29 g. Diameter: 18 mm. **80**

692 Q. SERVILIUS CAEPIO (M. JUNIUS) BRUTUS. Quinarius (42 BC). L. Sestius Qui rinalis, proquaestor. Military mint traveling with Brutus in southwestern Asia Minor. Obv: L SESTI / PROQ. Quaestorial chair, against which rests staff; modius below. Rev: Q CA EPIO BRVTVS PRO COS. Tripod; securis to left, simpulum to right. Crawford 502/4; CR I 203. Rare Condition: Extremely fine. Weight: 1.78 g. Diameter: 16 mm. **1'600**

693 MARK ANTONY & OCTAVIAN. Denarius (41 BC). M. Barbatius Pollio, quaestor pr o praetore. Ephesus. Obv: M ANT IMP AVG III VIR R P C M BARBAT Q P. Bare head of Mark Antony right. Rev: CAESAR IMP PONT III VIR R P C. Bare head of Octavian righ t. Crawford 517/2; CRI 243. Condition: Good fine. Weight: 3.49 g. Diameter: 20 mm. **80**

694 DIVUS JULIUS CAESAR (Died 44 BC). Denarius (40 BC). Rome. Q. Voconius Vit ulus, moneyer. Obv: DIVI IVLI. Head right, wearing grain wreath; lituus to left. Rev: Q V OCONIVS / VITVLVS. Bull standing left. Crawford 526/2; CRI 329. Condition: Fine. Wei ght: 3.66 g. Diameter: 20 mm. **200**

695 OCTAVIAN. Denarius (37 BC). Military mint travelling with Octavian. Obv: IMP CA ESAR DIVI F III VIR ITER R P C. Bare head right. Rev: COS ITER ET TER DESIG. Sim pulum, aspergillum, jug and lituus. Crawford 538/1. Condition: Fine. Weight: 3.42 g. Dia meter: 20 mm. **80**

696 MARK ANTONY. Denarius (32-31 BC). Patrae(?). Legionary issue. Obv: ANT AV G / III VIR R P C. Galley right. Rev: LEG - II. Aquila right between two signa. Crawford 5 44/14; CRI 349. Condition: Extremely fine. Weight: 3.71 g. Diameter: 17 mm. **80**

697 OCTAVIAN (31-30 BC). Denarius. Uncertain Italian mint, possibly Rome. Obv: Bar e head left. Rev: CAESAR - DIVI F. Victory standing left on globe, holding wreath and p alm frond. RIC² 254b. Condition: Near very fine. Weight: 3.65 g. Diameter: 20 mm. **200**

698 OCTAVIAN. Denarius (30-29 BC). Uncertain mint in Italy, possibly Rome. Obv: La ureate head of Apollo of Actium right, with features of Octavian. Rev: IMP CAESAR. Oct avian, as city founder and holding whip and plow handle, plowing with yoke of oxen righ t. RIC² 272; CRI 424. Condition: Fair. Weight: 3.52 g. Diameter: 19 mm. **40**

699 OCTAVIAN. Denarius (30-29 BC). Uncertain Italian mint, possibly Rome. Obv: IM P. Helmeted head of Mars right. Rev: CAESAR around upper rim of circular shield, the c entral boss ornamented with a star, over crossed sword and spear. RIC² 274. Condition: Very fine. Weight: 3.52 g. Diameter: 20 mm. **80**

700 AUGUSTUS (27 BC-14 AD). Denarius. Emerita. Obv: IMP CAESAR AVGVST. Bar e head left. Rev: P CARISIVS LEG PRO PR. Trophy of celtiberian arms erected within pile of arms. RIC² 4b. Condition: Good very fine. Weight: 3.70 g. Diameter: 19 mm. **800**

701 AUGUSTUS (27 BC-14 AD). Denarius. Uncertain mint in Spain, possibly Colonia Patricia. Obv: CAESAR AVGVSTVS. Bare head right. Rev: SIGNIS / RECEPTIS. Roun d shield inscribed CL V; aquila to left, signum to right, S - P / Q - R around. RIC² 86a. C ondition: Very fine. Weight: 3.62 g. Diameter: 18 mm. **400**

702 AUGUSTUS (27 BC-14 AD). Denarius. Colonia Patricia. Obv: SPQR IMP CAESA RI AVG COS XI TRI POT VI. Bare head right. Rev: CIVIB ET SIGN MILIT A PART REC VP. Triumphal arch of Augustus: central arch surmounted by a facing quadriga; side arc hes, on each of which is a standing figure; on left, figure standing right, holding a signu m in raised right hand; on right, figure standing left, holding an aquila in raised right han d and bow at side in left. RIC² 136. Condition: Very fine. Weight: 3.88 g. Diameter: 20 m m. **560**

703 AUGUSTUS (27 BC-14 AD). Denarius. Lugdunum. Obv: AVGVSTVS DIVI F. Laur eate head right. Rev: IMP XII. Bull butting right. RIC² 187a. Condition: Near very fine. W eight: 3.58 g. Diameter: 19 mm. **80**

704 AUGUSTUS (27 BC-14 AD). Denarius. Lugdunum. Obv: AVGVSTVS DIVI F. Laur eate head right. Rev: C CAES / AVGVS F. Gaius Caesar riding horse right, holding swor d and reins; in background, aquila between two signa. RIC² 199. Condition: Fine. Weigh t: 3.67 g. Diameter: 18 mm. **80**

705 AUGUSTUS (27 BC-14 AD). Denarius. Lugdunum. Obv: CAESAR AVGVSTVS DI VI F PATER PATRIAE. Laureate head right. Rev: AVGVSTI F COS DESIG PRINC IVVE NT / C L CAESARES. Caius and Lucius Caesar standing facing; two shields, two sceptr es and X between them; lituus and simpulum above. RIC² 212. Condition: Very fine. We ight: 3.59 g. Diameter: 19 mm. **160**

706 AUGUSTUS (27 BC-14 AD). Denarius. Lugdunum. Obv: CAESAR AVGVSTVS DI VI F PATER PATRIAE. Laureate head right. Rev: AVGVSTI F COS DESIG PRINC IVVE NT / C L CAESARES. Caius and Lucius Caesar standing facing; two shields, two sceptr es and X between them; lituus and simpulum above. RIC² 212. Condition: Very fine. We ight: 3.58 g. Diameter: 18 mm. **80**

707 AUGUSTUS (27 BC-14 AD). Denarius. Rome. M. Durmius, moneyer. Obv: M DVR MIVS III VIR. Diadmed bust of young Hercules right, with lion skin; club over shoulder. Rev: CAESAR AVGVSTVS SIGN RECE. Parthian kneeling right, holding signum. RIC² 314. Very rare Condition: Very fine. Weight: 3.97 g. Diameter: 18 mm. **400**

708 AUGUSTUS (27 BC-14 AD). Denarius. Rome. Q. Rustius, moneyer. Obv: Q RVS TIVS FORTVNAE / ANTIAT. Jugate, draped busts right of Fortuna Victrix, wearing roun d helmet, holding patera, and of Fortuna Felix, wearing stephane, set on bar with ram's head finials. Rev: CAESARI AVGVSTO / EX SC. Ornamented rectangular altar inscribe d FOR RE. RIC² 322. Condition: Good very fine. Weight: 4.13 g. Diameter: 18 mm. **400**

709 AUGUSTUS (27 BC-14 AD). Cistophorus. Ephesus. Obv: IMP CAESAR. Bare head right. Rev: AVGVSTVS. Garlanded altar decorated with two inward-facing stags. RIC ² 482; RPC I 2215. Condition: Extremely fine. Weight: 11.41 g. Diameter: 27 mm. **800**

710 DIVUS AUGUSTUS (Died 14). As. Restitution issue struck under Nerva. Obv: DIV VS AVGVSTVS. Bare head right. Rev: IMP NERVA CAES AVG REST / S C. Winged th underbolt. RIC 130 (Nerva). Condition: Very fine. Weight: 11.29 g. Diameter: 28 mm. **80**

711 TIBERIUS (14-37). Denarius. Lugdunum. Obv: TI CAESAR DIVI AVG F AVGVST VS. Laureate head right. Rev: IMP VII TR POT XVII. Tiberius, holding eagle-tipped scep tre, reins and branch, driving quadriga right. RIC² 4. Condition: Near very fine. Weight: 3.74 g. Diameter: 18 mm. **80**

712 NERO CLAUDIUS DRUSUS (Died 9 BC). Sestertius. Rome. Struck under Claudiu s (41-54). Obv: NERO CLAVDIVS DRVSVS GERMANICVS IMP. Bare head left. Rev: TI CLAVDIVS CAESAR AVG P M TR P IMP P P / S C. Claudius seated left on curule chai r, holding branch; spears, shields, cuirass and helmet around. RIC² 93 (Claudius). Cond ition: Fine. Weight: 26.42 g. Diameter: 35 mm. **80**

713 GERMANICUS (Died 19). Dupondius. Rome. Struck under Caligula. Obv: GERM ANICVS CAESAR. Germanicus, holding eagle-tipped sceptre and reins, driving triumph al quadriga right. Rev: SIGNIS - RECEPT / DEVICTIS - GERM / S - C. Germanicus sta nding left, holding aquila and extending arm. RIC² 57 (Caligula). Condition: Very fine; s moothed. Weight: 14.82 g. Diameter: 30 mm. **160**

714 GERMANICUS (Died 19). As. Rome. Struck under Claudius. Obv: GERMANICVS CAESAR TI AVG F DIVI AVG N. Bare head right. Rev: TI CLAVDIVS CAESAR AVG GE RM P M TR P IMP P P. Large S C. RIC² 106 (Claudius). Condition: Very fine. Weight: 1 0.06 g. Diameter: 30 mm. **80**

715 GERMANICUS (Died 19). As. Rome. Struck under Claudius. Obv: GERMANICVS CAESAR TI AVG F DIVI AVG N. Bare head right. Rev: TI CLAVDIVS CAESAR AVG GE RM P M TR P IMP P P. Large S C. RIC² 106 (Claudius). Condition: Very fine. Weight: 1 0.54 g. Diameter: 30 mm. **80**

716 CALIGULA (37-41). Sestertius. Rome. Obv: C CAESAR AVG GERMANICVS P M TR POT / PIETAS. Pietas seated left, holding patera and resting arm on small draped fi gure standing facing on basis. Rev: DIVO - AVG / S-C. Caligula standing left, holding pa tera over altar; on either side, victimarius, holding bull for sacrifice, and attendant, holdin g patera; hexastyle, garlanded temple of Divus Augustus in background. RIC² 44. Condi tion: Fine. Weight: 21.68 g. Diameter: 34 mm. **80**

717 CLAUDIUS (41-54). Sestertius. Contemporary imitation of Rome mint. Obv: TI CL AVDIVS CAESAR AVG IMP P M TR P. Laureate head right. Rev: EX S C OB CIVES SE RVATOS. Legend in four lines within oak wreath. Cf. RIC² 96 (obv. legend). This obvers e legend only recorded with a Ceres reverse type issue (RIC 94), published as an imitati on Condition: Near very fine. Weight: 26.04 g. Diameter: 34 mm. **80**

718 CLAUDIUS (41-54). Sesterius. Rome. Obv: TI CLAVDIVS CAESAR AVG P M TR P IMP P P. Laureate head right; c/m: NCAPR in incuse rectangle. Rev: EX S C / P P / O B CIVES / SERVATOS. Legend in four lines within wreath. RIC² 112; for c/m Pangerl 6 0. Condition: Fine. Weight: 27.00 g. Diameter: 35 mm. **80**

719 CLAUDIUS (41-54). As. Rome. Obv: TI CLAVDIVS CAESAR AVG P M TR P IMP P P. Bare head left. Rev: LIBERTAS AVGVSTA / S - C. Libertas standing right, holding p ileus and extending hand. RIC² 113. Condition: Very fine. Weight: 10.33 g. Diameter: 29 mm. **80**

720 CLAUDIUS (41-54). As. Rome. Obv: TI CLAVDIVS CAESAR AVG P M TR P IMP P P. Bare head left. Rev: S - C. Minerva advancing right, brandishing spear and shield. RIC² 116. Condition: Very fine. Weight: 10.37 g. Diameter: 30 mm. **80**

721 CLAUDIUS (41-54). Cistophorus. Ephesus. Obv: TI CLAVD CAES AVG. Bare hea d left. Rev: COM - ASI. Distyle temple of Roma and Augustus, with entablature inscribe d ROM ET AVG and containing Claudius standing left, being crowned by female figure s tanding to right, holding cornucopia. RIC² 120; RPC I 2221. Condition: Very fine. Weigh t: 10.68 g. Diameter: 27 mm. **400**

722 ANTONIA II (Augusta, 37 & 41). Dupondius. Rome. Obv: ANTONIA AVGVSTA. Dr aped bust right. Rev: TI CLAVDIVS CAESAR AVG P M TR P IMP / S - C. Claudius stan ding left, veiled, holding simpulum. RIC² 92 (Claudius). Condition: Fine. Weight: 11.18 g. Diameter: 28 mm. **80**

723 NERO (54-68). Denarius. Rome. Obv: NERO CAESAR AVG IMP. Bare head right. Rev: PONTIF MAX TR P VII COS IIII P P / EX - S C. Virtus standing left, holding parazo nium and sceptre, foot on helmet or cuirass. RIC² 26. Rare Condition: Fine. Weight: 3.2 2 g. Diameter: 18 mm. **80**

724 NERO (54-68). Denarius. Rome. Obv: NERO CAESAR. Laureate head right. Rev: AVGVSTVS GERMANICVS. Nero as Sol standing facing, holding branch and crowning Victory on globe. RIC² 47. Condition: Fine. Weight: 3.03 g. Diameter: 18 mm. **80**

725 NERO (54-68). Denarius. Rome. Obv: NERO CAESAR AVGVSTVS. Laureate he ad right. Rev: IVPPITER CVSTOS. Jupiter seated left on throne, holding thunderbolt an d sceptre. RIC² 53. Condition: Very fine. Weight: 3.14 g. Diameter: 19 mm. **200**

726 NERO (54-68). Denarius. Rome. Obv: NERO CAESAR AVGVSTVS. Laureate he ad right. Rev: IVPPITER CVSTOS. Jupiter seated left on throne, holding thunderbolt an d sceptre. RIC² 53. Condition: Fair. Weight: 2.89 g. Diameter: 18 mm. **80**

727 NERO (54-68). Denarius. Rome. Obv: IMP NERO CAESAR AVGVSTVS. Laureat e head right. Rev: SALVS. Salus seated left on ornamented throne, holding patera. RIC² 67. Condition: Fine. Weight: 2.75 g. Diameter: 18 mm. **40**

728 NERO (54-68). Sestertius. Lugdunum. Obv: NERO CLAVD CAESAR AVG GER P M TR P IMP P P. Laureate head right. Rev: ANNONA AVGVSTI CERES / S C. Annona holding cornucopia and standing right before Ceres, enthroned left, holding torch and gr ain ears; behind, modius on table and prow of ship. RIC² 372. Condition: Fine. Weight: 26.95 g. Diameter: 35 mm. **80**

729 CIVIL WAR (68-69). Denarius. Uncertain mint in Spain. Obv: BON EVENT. Diade med and draped bust of Bonus Eventus right. Rev: ROMA RENASC. Roma advancing r ight, holding Victory on globe and eagle-tipped sceptre. RIC 11. Condition: Fair. Weight: 3.35 g. Diameter: 19 mm. **80**

730 CIVIL WAR (68-69). Denarius. Uncertain mint, possibly in Southern Gaul. Obv: FI DES / EXERCITVVM. Clasped hands. Rev: CONCORDIA PRAETORIANORVM. Conco rdia standing left, holding branch and cornucopiae. RIC² 118. Rare Condition: Fine. Wei ght: 3.35 g. Diameter: 19 mm. **80**

731 GALBA (68-69). Denarius. Rome. Obv: IMP SER GALBA AVG. Bare head right. R ev: SPQR / OB / C S. Legend in three lines, all within wreath. RIC² 167. Condition: Fair. Weight: 3.13 g. Diameter: 18 mm. **80**

732 GALBA (68-69). Denarius. Rome. Obv: IMP SER GALBA AVG. Bare head right. R ev: SPQR / OB / C S. Legend in three lines, all within wreath. RIC² 167. Condition: Near very fine. Weight: 3.10 g. Diameter: 19 mm. **80**

733 GALBA (68-69). Sestertius. Rome. Obv: SER GALBA IMP CAES AVG. Laureate and draped bust right. Rev: S P Q R / OB / CIV SER. Legend in three lines within wreath. RIC² 267. Condition: Good very fine. Weight: 27.73 g. Diameter: 36 mm. **1'200**

734 OTHO (69). Denarius. Rome. Obv: IMP M OTHO CAESAR AVG TR P. Bare head right. Rev: SECVRITAS PR. Securitas standing left, holding wreath and sceptre. RIC² 8. Condition: Fine. Weight: 3.31 g. Diameter: 18 mm. **160**

735 VITELLIUS (69). Denarius. Rome. Obv: A VITELLIVS GERMANICVS IMP. Bare head right. Rev: XV VIR SACR FAC. Tripod, dolphin on top, raven on strut between legs. RIC² 70. Condition: Near fine. Weight: 3.12 g. Diameter: 18 mm. **80**

736 VITELLIUS (69). Denarius. Rome. Obv: A VITELLIUS GERMAN IMP TR P. Laureate head right. Rev: LIBERTAS RESTITVTA. Libertas standing facing, head right, holding pileus and sceptre. RIC² 81. Condition: Fne. Weight: 3.05 g. Diameter: 18 mm. **80**

737 VITELLIUS (69). Denarius. Rome. Obv: A VITELLIVS GERM IMP AVG TR P. Laureate head right. Rev: CONCORDIA P R. Concordia seated left on throne, holding patera and cornucopia. RIC² 90. Condition: Fine. Weight: 3.15 g. Diameter: 18 mm. **80**

738 VITELLIUS (69). Denarius. Rome. Obv: A VITELLIVS GERM IMP AVG TR P. Laureate head right. Rev: PONT MAXIM. Vesta, veiled, seated right on throne, holding patera and sceptre. RIC² 107. Condition: Fine. Weight: 3.18 g. Diameter: 19 mm. **100**

739 VESPASIAN (69-79). Denarius. Rome. "Judaea Capta" issue. Obv: IMP CAESAR VESPASIANVS AVG. Laureate head right. Rev: IVDAEA. Judaea seated right, with head resting upon hand in attitude of mourning; trophy to left. RIC² 2; Hendin 1479. Condition: Fine. Weight: 3.18 g. Diameter: 19 mm. **80**

740 VESPASIAN (69-79). Denarius. Rome. "Judaea Capta" issue. Obv: IMP CAESAR VESPASIANVS AVG. Laureate head right. Rev: IVDAEA. Judaea seated right, with head resting upon hand in attitude of mourning; trophy to left. RIC² 2; Hendin 1479. Condition: Fine. Weight: 3.00 g. Diameter: 19 mm. **80**

741 VESPASIAN (69-79). Denarius. Rome. Obv: IMP CAES VESP AVG CENS. Laureate head right. Rev: PONTIF MAXIM. Vespasian seated right on curule chair, holding sceptre and branch. RIC² 546. Condition: Very fine. Weight: 3.28 g. Diameter: 19 mm. **80**

742 VESPASIAN (69-79). GOLD Aureus. Rome. Obv: IMP CAESAR VESPASIANVS AVG. Laureate head right. Rev: FORTVNA AVGVST. Fortuna standing to left on cippus, holding rudder and cornucopiae. RIC² 699; Calicó 631. Condition: Fine, ex jewelry. Weight: 7.16 g. Diameter: 20 mm. **400**

743 VESPASIAN (69-79). Denarius. Rome. Obv: IMP CAESAR VESPASIANVS AVG. Laureate head right. Rev: PON MAX TR P COS V. Winged caduceus. RIC² 703. Condition: Very fine. Weight: 3.52 g. Diameter: 19 mm. **80**

744 VESPASIAN (69-79). GOLD Aureus. Rome. Obv: IMP CAESAR VESPASIANVS AVG. Laureate head right. Rev: COS VII. Cow standing right. RIC² 840; Calicó 622. Ex Künker 236 (2013), lot 996 Condition: Good very fine. Weight: 7.30 g. Diameter: 20 mm. **2'400**

745 VESPASIAN (69-79). As. Rome. Obv: IMP CAESAR VESP AVG COS VII. Laureate head right. Rev: AEQVITAS AVGVST / S - C. Aequitas standing left, holding scales and cornucopia. RIC² 890. Condition: Near very fine. Weight: 10.02 g. Diameter: 27 mm. **80**

746 VESPASIAN (69-79). Denarius. Rome. Obv: CAESAR VESPASIANVS AVG. Laureate head right. Rev: IMP XIX. Modius filled with grain ears. RIC² 980. Condition: Good very fine. Weight: 3.51 g. Diameter: 19 mm. **80**

747 VESPASIAN with TITUS and DOMITIAN (69-79). Denarius. Ephesus. Obv: IMP CAESAR VESPAS AVG COS III TR P P P. Laureate head right. Rev: LIBERI IMP AVG VESPAS / EPHE. Titus and Domitian, togate and veiled, standing side by side and slightly left, each holding patera; sideways Φ in exergue. RIC² 1430; RPC II 832. Condition: Very fine. Weight: 2.96 g. Diameter: 18 mm. **80**

748 VESPASIAN (69-79). Ae As. Rome. Struck for use in the east. Obv: IMP CAESAR VESP AVG. Laureate head left. Rev: Large S C within wreath. RIC² 1565; RPC II 1984; McAlee 370. Condition: Good very fine. Weight: 6.37 g. Diameter: 23 mm. **80**

749 DIVUS VESPASIAN (Died 79). Denarius. Rome. Obv: DIVVS AVGVSTVS VESPASIANVS. Laureate head right. Rev: Foreparts of two capricorns springing in opposing directions, supporting round shield inscribed S C; globe below. RIC² 357 (Titus). Condition: Very fine. Weight: 3.50 g. Diameter: 19 mm. **80**

750 TITUS (Caesar, 69-79). Dupondius. Rome. Obv: T CAESAR IMP COS III CENS. Radiate head right. Rev: FELICITAS PVBLICA / S - C. Felicitas standing left, holding caduceus and cornucopia. RIC² 742 (Vespasian). Condition: Very fine. Weight: 12.74 g. Diameter: 27 mm. **80**

751 TITUS (Caesar, 69-79). Semis. Rome, struck for circulation in the East. Obv: T CAES IMP. Laureate head right. Rev: PON TR POT. Winged caduceus. RIC² 1575 (Vespasian, quadrans); McAlee 393; RPC II 1998. Condition: Near very fine. Weight: 2.88 g. Diameter: 17 mm. **40**

752 TITUS (79-81). Denarius. Rome. Obv: IMP TITVS CAES VESPASIAN AVG P M. Laureate head right. Rev: TR P VIIII IMP XV COS VII P P. Venus standing right, back facing, leaning upon column to left, holding helmet and sceptre. RIC² 53. Condition: Very fine. Weight: 3.41 g. Diameter: 19 mm. **80**

753 TITUS (79-81). Denarius. Rome. Obv: IMP TITVS CAES VESPASIAN AVG P M. Laureate head right. Rev: TR P IX IMP XV COS VIII P P. Elephant advancing left. RIC² 115. Condition: Very fine. Weight: 3.22 g. Diameter: 18 mm. **80**

754 TITUS (79-81). Denarius. Rome. Obv: IMP TITVS CAES VESPASIAN AVG P M. Laureate head right. Rev: TR P IX IMP XV COS VIII P P. Elephant advancing left. RIC² 115. Condition: Very fine. Weight: 3.32 g. Diameter: 20 mm. **80**

755 JULIA TITI (Augusta, 79-90/1). Denarius. Rome. Obv: IVLIA AVGVSTA TITI AVGVSTI F. Draped bust right. Rev: VENVS AVGVST. Venus standing right, back facing, leaning upon column to left, holding helmet and sceptre. RIC² 388 (Titus). Condition: Fine. Weight: 3.07 g. Diameter: 20 mm. **80**

756 DOMITIAN (81-96). Denarius. Rome. Obv: IMP CAES DOMITIANVS AVG P M. Laureate head right. Rev: TR POT COS VIII P P. Dolphin coiled around anchor. RIC² 96. Condition: Very fine. Weight: 3.03 g. Diameter: 19 mm. **100**

757 DOMITIAN (81-96). Quadrans. Rome. Obv: Rhinoceros advancing right. Rev: IMP DOMIT AVG GERM. Large S • C. RIC² 248. Condition: Very fine. Weight: 3.36 g. Diameter: 21 mm. **80**

758 DOMITIAN (81-96). As. Rome. Obv: IMP CAES DOMIT AVG GERM P M TR P VIII CENS PER P P. Laureate head right. Rev: COS XIIII LVD SAEC FEC / S C. Domitian standing left, sacrificing over altar; to left flute player and lyre player standing right; hexastyle templefront in background. RIC² 623. Condition: Very fine. Weight: 10.32 g. Diameter: 30 mm. **400**

759 DOMITIAN (81-96). Sestertius. Rome. Obv: IMP CAES DOMIT AVG GERM COS XIIII CENS PER P P. Laureate head right, wearing aegis. Rev: IOVI VICTORI / S C. Jupiter seated left on throne, holding sceptre and victoriola. RIC² 634 (R3). Rare with aegis Condition: Very fine. Weight: 27.49 g. Diameter: 38 mm. **400**

760 DOMITIAN (81-96). Denarius. Rome. Obv: IMP CAES DOMIT AVG GERM P M TR P XI. Laureate head right. Rev: IMP XXI COS XVI CENS P P P. Minerva advancing right, holding shield and hurling spear. RIC² 728. Condition: Good very fine. Weight: 3.48 g. Diameter: 19 mm. **200**

761 DOMITIAN (81-96). Denarius. Rome. Obv: CAESAR AVG F DOMITIANVS. Laureate head right. Rev: COS V. She-wolf standing left, suckling the twins Romulus and Remus; in exergue, boat. RIC² 961 (Vespasian). Condition: Very fine. Weight: 3.27 g. Diameter: 20 mm. **80**

762 NERVA (96-98). Denarius. Rome. Obv: IMP NERVA CAES AVG P M TR P COS II P P. Laureate head right. Rev: IVSTITIA AVGVST. Justitia seated right on throne, holding branch and sceptre. RIC 6. Condition: Near very fine. Weight: 3.52 g. Diameter: 19 mm. **80**

763 NERVA (96-98). Denarius. Rome. Obv: IMP NERVA CAES AVG P M TR P COS II P P. Laureate head right. Rev: LIBERTAS PVBLICA. Libertas standing left, holding pileus and sceptre. RIC 7. Condition: Very fine. Weight: 2.70 g. Diameter: 20 mm. **100**

764 NERVA (96-98). Denarius. Rome. Obv: IMP NERVA CAES AVG P M TR P COS III P P. Laureate head right. Rev: CONCORDIA EXERCITVVM. Clasped hands holding aquila set upon prow. RIC 15. Condition: Near very fine. Weight: 2.94 g. Diameter: 18 mm. **80**

765 TRAJAN (98-117). Denarius. Rome. Obv: IMP TRAIANO AVG GER DAC P M TR P COS V P P. Laureate bust right, with slight drapery. Rev: S P Q R OPTIMO PRINCIP I. Dacian captive seated right in attitude of mourning; trophy of arms in background. Wo ytek 190b; RIC 222. Condition: Very fine. Weight: 3.00 g. Diameter: 19 mm. **40**

766 TRAJAN (98-117). GOLD Aureus. Rome. Obv: IMP TRAIANO AVG GER DAC P M TR P. Laureate, draped and cuirassed bust right. Rev: COS V P P S P Q R OPTIMO PRINC. Eagle standing facing on thunderbolt, head to left, with wings spread. Woytek 2 61f; RIC 144 corr. (bust type); Calicó 1009. Rare Condition: Good very fine. Weight: 7.4 4 g. Diameter: 20 mm. **6'000**

767 TRAJAN (98-117). Denarius. Rome. Obv: IMP TRAIANO AVG GER DAC P M TR P. Laureate bust right, with slight drapery. Rev: COS V P P S P Q R OPTIMO PRINC. Tr ophy; shields and spears at base. Woytek 268b; RIC 147. Condition: Good very fine. W eight: 3.33 g. Diameter: 20 mm. **80**

768 TRAJAN (98-117). Denarius. Rome. Obv: IMP TRAIANO AVG GER DAC P M TR P. Laureate bust right, slight drapery. Rev: COS V P P SPQR OPTIMO PRINC. Trophy; at base two spears right and dacian falx left. Woytek 268bC-1; RIC 147. Condition: Nea r extremely fine. Weight: 3.14 g. Diameter: 19 mm. **80**

769 TRAJAN (98-117). Denarius. Rome. Obv: IMP TRAIANO AVG GER DAC P M TR P. Laureate bust right, slight drapery. Rev: COS V P P SPQR OPTIMO PRINC. Trophy; at base two spears right and two dacian falx left. Woytek 268bC-1; RIC 147. Condition: Near extremely fine. Weight: 3.16 g. Diameter: 18 mm. **100**

770 TRAJAN (98-117). Denarius. Rome. Obv: IMP TRAIANO AVG GER DAC P M TR P. Laureate bust right, with slight drapery. Rev: COS V P P S P Q R OPTIMO PRINC. Tr ophy comprised of three shields. Woytek 269b; RIC 147a var. (bust type). Condition: Fin e. Weight: 2.63 g. Diameter: 18 mm. **40**

771 TRAJAN (98-117). GOLD Aureus. Rome. Obv: IMP CAES NER TRAIAN OPTIM A VG GERM DAC. Laureate, draped and cuirassed bust right. Rev: PARTHICO P M TR P COS VI P P S P Q R •. Radiate and draped bust of Sol right. Woytek 572f; RIC 329f; Ca licó 1038. Ex Fritz Rudolf Künker 236 (2013), lot 1044; Triton XVI (2013), lot 1083; Aukti onshaus H. D. Rauch 89 (2011), lot 1450 Condition: Good very fine. Weight: 7.31 g. Dia meter: 20 mm. **2'400**

772 TRAJAN (98-117). Denarius. Rome. Obv: IMP CAES NER TRAIAN OPTIM AVG GERM DAC. Laureate and draped bust of Trajan right. Rev: PARTHICO P M TR P COS VI P P S P Q R. Radiate and draped bust of Sol right. Woytek 572v; RIC 326. Conditio n: Very fine. Weight: 3.15 g. Diameter: 19 mm. **80**

773 HADRIAN (117-138). Denarius. Rome. Obv: IMP CAES TRAIAN HADRIANO AVG DIVI TRA. Laureate bust right, slight drapery. Rev: PARTH F DIVI NER NEP P M TR P COS / CONCORD. Concordia seated left on throne, holding patera and resting elbow u pon statue of Spes; cornucopia below throne. RIC² 53. Condition: Near extremely fine. Weight: 3.57 g. Diameter: 20 mm. **80**

774 HADRIAN (117-138). Denarius. Rome. Obv: IMP CAES TRAIAN HADRIANO AVG DIVI TRA. Laureate bust right, with slight drapery. Rev: PARTH F DIVI NER NEP P M T R P COS / FORT RED. Fortuna seated left on throne, holding cornucopia and rudder. R IC² 57. Condition: Very fine. Weight: 3.28 g. Diameter: 19 mm. **40**

775 HADRIAN (117-138). Denarius. Rome. Obv: IMP CAES TRAIAN HADRIANO AVG DIVI TRA. Laureate bust right, slight drapery on far shoulder. Rev: PARTH F DIVI NER NEP P M TR P COS / PIE - TAS. Pietas standing left, raising right hand. RIC² 67. Condi tion: Near extremely fine. Weight: 3.14 g. Diameter: 20 mm. **200**

776 HADRIAN (117-138). Denarius. Rome. Obv: IMP CAES TRAIAN HADRIANO AVG DIVI TRA. Laureate and cuirassed bust right. Rev: PARTH F DIVI NER NEP P M TR P COS / PIETAS. Pietas standing left, raising right hand. RIC² 68. Condition: Very fine. W eight: 2.91 g. Diameter: 20 mm. **80**

777 HADRIAN (117-138). Denarius. Rome. Obv: IMP CAESAR TRAIAN HADRIANVS AVG. Laureate, draped and cuirassed bust right. Rev: P M TR P COS II / CONCORD. C oncordia seated left on throne, holding patera and resting elbow upon figure of Spes. RI C² 109. Rare without cornucopia under throne Condition: Very fine. Weight: 3.28 g. Dia meter: 18 mm. **80**

778 HADRIAN (117-138). Denarius. Rome. Obv: IMP CAESAR TRAIAN HADRIANVS AVG. Laureate and draped bust right. Rev: P M TR P COS III / SAL AVG. Salus seated left on throne, holding patera and feeding serpent rising from altar to left. RIC² 378. Con dition: Good very fine. Weight: 3.29 g. Diameter: 20 mm. **80**

779 HADRIAN (117-138). As. Rome. Struck for use in Seleucis & Pieria. Obv: HADRIA NVS AVGVSTVS. Laureate, draped and cuirassed bust right. Rev: COS III / S - C. Tych e seated left on rocks, holding grain ears; below, river god swimming left. RIC² 680; Mc Alee 544; RPC III 3756. Condition: Very fine. Weight: 9.66 g. Diameter: 24 mm. **80**

780 HADRIAN (117-138). Denarius. Rome. Obv: HADRIANVS AVGVSTVS. Laureate bust right, with slight drapery. Rev: COS III. Libertas standing left, holding pileus and sc eptre. RIC² 720. Condition: Near very fine. Weight: 2.76 g. Diameter: 18 mm. **40**

781 HADRIAN (117-138). GOLD Aureus. Rome. Obv: HADRIANVS AVGVSTVS. Laureate bust right, with slight drapery. Rev: COS III. Hadrian riding horse right, holding spear. RIC² 776; Calicó 1228. Condition: Very fine. Weight: 6.62 g. Diameter: 19 mm. **4'000**

782 HADRIAN (117-138). Denarius. Rome. Obv: HADRIANVS AVGVSTVS. Laureate bust right, with slight drapery. Rev: COS III. Neptune standing right, with foot upon prow, holding trident and dolphin. RIC² 790. Condition: Good very fine. Weight: 3.01 g. Diameter: 20 mm. **100**

783 HADRIAN (117-138). Denarius. Rome. Obv: HADRIANVS AVGVSTVS. Laureate head right, slight drapery. Rev: COS III. Crescent with seven stars. RIC² 852. Condition: Very fine. Weight: 2.93 g. Diameter: 19 mm. **80**

784 HADRIAN (117-138). Denarius. Rome. Obv: HADRIANVS AVGVSTVS. Laureate head right, slight drapery. Rev: COS III. Crescent with seven stars. RIC² 852. Condition: Very fine. Weight: 3.40 g. Diameter: 18 mm. **40**

785 HADRIAN (117-138). Denarius. Rome. Obv: HADRIANVS AVGVSTVS. Laureate bust right, wearing aegis. Rev: IVSTITIA AVG P P / COS III. Justitia seated left on throne, holding patera and sceptre. RIC² 1026. Condition: Good very fine. Weight: 3.13 g. Diameter: 19 mm. **80**

786 HADRIAN (117-138). Denarius. Rome. Obv: HADRIANVS AVG COS III P P. Laureate head right. Rev: FELICITATI AVGVSTI. Galley left. RIC² 1400. Condition: Very fine. Weight: 3.24 g. Diameter: 19 mm. **80**

787 HADRIAN (117-138). Denarius. Rome. "Travel Series" issue. Obv: HADRIANVS AVG COS III P P. Bare head right. Rev: AEGYPTOS. Egypt reclining left, holding sistrum and resting arm upon basket; to left, ibis standing right. RIC² 1482. Condition: Near very fine. Weight: 3.06 g. Diameter: 18 mm. **80**

788 HADRIAN (117-138). Denarius. Rome. "Travel Series" issue. Obv: HADRIANVS AVG COS III P P. Laureate head right. Rev: AFRICA. Africa, wearing elephant skin head dress and holding scorpion and cornucopia, reclining left on rock; basket of grain ears to left. RIC² 1494. Condition: Very fine. Weight: 3.06 g. Diameter: 20 mm. **80**

789 HADRIAN (117-138). Denarius. Rome. "Travel Series" issue. Obv: HADRIANVS A VG COS III P P. Bare head right. Rev: HISPANIA. Hispania reclining left, holding branch and resting arm upon rock; to left, hare seated left. RIC² 1535. Condition: Fine. Weight: 3.35 g. Diameter: 20 mm. **80**

790 HADRIAN (117-138). Denarius. Rome. "Travel Series" issue. Obv: HADRIANVS A VG COS III P P. Bare head right. Rev: NILVS. Nilus reclining right on crocodile, holding reed and cornucopia; to right, hippopotamus left. RIC² 1544. Condition: Very fine. Weigh t: 3.13 g. Diameter: 18 mm. **80**

791 HADRIAN (117-138). Sestertius. Rome. Obv: HADRIANVS AVG COS III P P. Laur eate and draped bust right. Rev: RESTITVTORI HISPANIAE / S C. Hadrian standing lef t, holding roll and raising Hispania, kneeling right; rabbit between to right. RIC² 1860. Co ndition: Fine. Weight: 23.26 g. Diameter: 32 mm. **40**

792 HADRIAN (117-138). Denarius. Rome. Obv: HADRIANVS AVG COS III P P. Bare head right. Rev: VOTA PVBLICA. Hadrian standing left, sacrificing with patera over tripo d to left. RIC² 2326. Condition: Very fine. Weight: 3.26 g. Diameter: 18 mm. **80**

793 HADRIAN (117-138). Denarius. Rome. Obv: HADRIANVS AVG COS III P P. Laure ate head left. Rev: SALVS AVG. Salus standing left before altar, holding patera and sce ptre. RIC² 2347. Condition: Very fine. Weight: 3.31 g. Diameter: 18 mm. **80**

794 HADRIAN (117-138). Denarius. Rome. Obv: HADRIANVS AVG COS III P P. Bare head right. Rev: VENERIS FELICIS. Venus seated left, holding Cupid and sceptre; glob e in exergue. RIC² 2369. Condition: Good very fine. Weight: 3.09 g. Diameter: 18 mm. **80**

795 SABINA (Augusta, 138-136/7). Denarius. Rome. Obv: SABINA AVGVSTA HADRI ANI AVG P P. Draped bust right. Rev: CONCORDIA AVG. Concordia seated left on thro ne, holding patera and resting elbow upon statue of Spes; cornucopia below throne. RI C² 2501. Condition: Very fine. Weight: 3.67 g. Diameter: 17 mm. **40**

796 SABINA (Augusta, 128-136/7). Denarius. Rome. Obv: SABINA AVGVSTA. Drape d bust right. Rev: CONCORDIA AVG. Concordia standing left, holding patera and doubl e cornucopia, and leaning upon column to right. RIC² 2571. Condition: Good very fine. Weight: 3.49 g. Diameter: 17 mm. **80**

797 SABINA (Augusta, 128-136/7). Denarius. Rome. Obv: SABINA AVGVSTA. Drape d bust left. Rev: CONCORDIA AVG. Concordia standing left, holding patera and double cornucopia; column to right. RIC² 2573. Rare with bust left Condition: Fine. Weight: 3.25 g. Diameter: 18 mm. **40**

798 SABINA (Augusta, 128-136/7). Denarius. Rome. Obv: SABINA AVGVSTA. Drape d bust right. Rev: VENERI GENETRICI. Venus standing right, drawing fold of drapery fr om shoulder and holding apple. RIC² 2576. Condition: Very fine. Weight: 3.17 g. Diamet er: 18 mm. **40**

799 SABINA (Augusta, 128-136/7). Sestertius. Rome. Obv: SABINA AVGVSTA HADR IANI AVG P P. Diademed and draped bust right. Rev: VENERI GENETRICI / S - C. Ven us standing right, arranging drapery and holding apple. RIC² 2596. Condition: Near very fine. Weight: 28.67 g. Diameter: 32 mm. **80**

800 AELIUS (Caesar, 136-138). Denarius. Rome. Obv: L AELIVS CAESAR. Bare hea d right. Rev: TR POT COS II / CONCORD. Concordia seated left on throne, holding pat era and resting elbow on cornucopia. RIC² 2625. Condition: Near very fine. Weight: 3.1 2 g. Diameter: 18 mm. **40**

801 AELIUS (Caesar, 136-138). Denarius. Rome. Obv: L AELIVS CAESAR. Bare-hea ded and draped bust right. Rev: TR POT COS II / CONCORD. Concordia seated left on throne, holding patera and resting elbow on cornucopia. RIC² 2627. Condition: Very fin e. Weight: 2.92 g. Diameter: 17 mm. **80**

802 AELIUS (Caesar, 136-138). Denarius. Rome. Obv: L AELIVS CAESAR. Bare hea d right. Rev: TR POT COS II. Spes advancing left, holding flower and lifting dress. RIC² 2648 (Hadrian). Condition: Very fine. Weight: 3.39 g. Diameter: 18 mm. **80**

803 AELIUS (Caesar, 136-138). Sestertius. Rome. Obv: L AELIVS CAESAR. Bare hea d right. Rev: TR POT COS II. Spes advancing left, holding flower and lifting fold of dres s. RIC² 2695 (Hadrian). Condition: Fine. Weight: 26.81 g. Diameter: 33 mm. **40**

804 ANTONINUS PIUS (138-161). Denarius. Rome. Obv: ANTONINVS AVG PIVS P P TR P COS III. Laureate head right. Rev: IMPERATOR II. Victory standing left, holding w reath and palm frond. RIC 111b. Condition: Very fine. Weight: 3.10 g. Diameter: 19 mm. **40**

805 ANTONINUS PIUS (138-161). Denarius. Rome. Obv: ANTONINVS AVG PIVS P P TR P COS III. Laureate head right. Rev: IMPERATOR II. Winged caduceus between cro ssed cornucopiae. RIC 112. Condition: Very fine. Weight: 2.95 g. Diameter: 17 mm. **80**

806 ANTONINUS PIUS (138-161). Denarius. Rome. Obv: ANTONINVS AVG PIVS P P. Laureate head right. Rev: COS IIII. Clasped hands over caduceus and grain ears. RI C 136. Condition: Extremely fine. Weight: 2.92 g. Diameter: 17 mm. **80**

807 ANTONINUS PIUS (138-161). Denarius. Rome. Obv: ANTONINVS AVG PIVS P P. Laureate head right. Rev: COS IIII. Clasped hands over caduceus and grain ears. RI C 136. Condition: Very fine. Weight: 3.30 g. Diameter: 18 mm. **40**

808 ANTONINUS PIUS (138-161). Denarius. Rome. Obv: ANTONINVS AVG PIVS P P. Laureate head right. Rev: COS IIII. Clasped hands over caduceus and grain ears. RI C 136. Condition: Very fine. Weight: 3.33 g. Diameter: 19 mm. **40**

809 ANTONINUS PIUS (138-161). Denarius. Rome. Obv: IMP CAES T AEL HADR A NTONINVS AVG PIVS P P. Laureate head right. Rev: TR POT XV COS IIII / PAX. Pax s tanding left, holding branch and sceptre. RIC 216a. Condition: Good very fine. Weight: 3.44 g. Diameter: 18 mm. **40**

810 ANTONINUS PIUS (138-161). Denarius. Rome. Obv: IMP CAES T AEL HADR A NTONINVS AVG PIVS P P. Laureate head right. Rev: TR POT XV COS IIII / PIETAS. Pi etas standing right, holding hind and plate of fruits; altar to right. RIC 217. Condition: Go od very fine. Weight: 3.42 g. Diameter: 19 mm. **80**

811 ANTONINUS PIUS (138-161). Denarius. Rome. Obv: ANTONINVS AVG PIVS P P IMP II. Laureate head right. Rev: TR POT XX COS IIII. Salus seated left on throne, feed ing serpent rising from altar to left. RIC 264. Condition: Very fine. Weight: 3.28 g. Diame ter: 19 mm. **80**

812 ANTONINUS PIUS (138-161). Denarius. Rome. Obv: ANTONINVS AVG PIVS P P TR P XXIII. Laureate head right. Rev: SALVTI AVG COS IIII. Salus standing left, holding sceptre and feeding serpent rising from altar to left. RIC 305. Condition: Good very fine. Weight: 3.27 g. Diameter: 19 mm. **80**

813 ANTONINUS PIUS (138-161). Sestertius. Rome. Obv: ANTONINVS AVG PIVS P P TR P COS III. Laureate head right. Rev: CONCORDIA EXERCITVVM / S - C. Concordia standing left, holding crowning Victory and signum. RIC 600a. Condition: Near very fine. Weight: 23.19 g. Diameter: 32 mm. **40**

814 ANTONINUS PIUS (138-161). Sestertius. Rome. Obv: ANTONINVS AVG PIVS P P TR P COS III. Laureate head right. Rev: REX ARMENIIS DATVS / S C. Antoninus Pius standing left, crowning Sohemo to left with a tiara. RIC 619. Condition: Near very fine. Weight: 27.12 g. Diameter: 32 mm. **240**

815 ANTONINUS PIUS (138-161). Dupondius. Rome. Obv: ANTONINVS AVG PIVS P P TR P COS IIII. Radiate head right. Rev: S - C. Securitas seated left, holding sceptre and propping head on left hand. RIC 808. Condition: Very fine. Weight: 9.83 g. Diameter: 26 mm. **80**

816 ANTONINUS PIUS (138-161). Sestertius. Rome. Obv: ANTONINVS AVG PIVS P P IMP II. Laureate head right. Rev: TR POT XX COS IIII / S - C. Securitas seated left on curule chair formed by two crossed cornucopias, holding sceptre and resting left elbow on one of the cornucopias. RIC 967. Condition: Very fine. Weight: 25.57 g. Diameter: 32 mm. **80**

817 ANTONINUS PIUS with MARCUS AURELIUS as Caesar (138-161). As. Rome. Obv: ANTONINVS AVG PIVS P P TR P COS III. Laureate head of Antoninus Pius right. Rev: AVRELIVS CAESAR AVG PII F COS / S C. Bareheaded, draped and cuirassed bust of Marcus Aurelius right. RIC 1223. Condition: Near very fine. Weight: 7.81 g. Diameter: 27 mm. **40**

818 DIVUS ANTONINUS PIUS (Died 161). Denarius. Rome. Struck under Marcus Aurelius. Obv: DIVVS ANTONINVS. Bare head right. Rev: CONSECRATIO. Eagle, with head left, standing right on garlanded altar. RIC 431 (Aurelius). Condition: Good very fine. Weight: 3.17 g. Diameter: 18 mm. **80**

819 DIVUS ANTONINUS PIUS (Died 161). Denarius. Rome. Struck under Marcus Aurelius. Obv: DIVVS ANTONINVS. Bare head right. Rev: CONSECRATIO. Eagle, with head left, standing right on garlanded altar. RIC 431 (Aurelius). Condition: Good very fine. Weight: 3.05 g. Diameter: 21 mm. **80**

820 DIVUS ANTONINUS PIUS (Died 161). Denarius. Rome. Struck under Marcus Aurelius. Obv: DIVVS ANTONINVS. Bareheaded bust right, with slight drapery. Rev: CONSECRATIO. Garlanded four-tiered funeral pyre surmounted by facing quadriga. RIC 438 (Aurelius). Condition: Very fine. Weight: 3.16 g. Diameter: 18 mm. **80**

821 DIVUS ANTONINUS PIUS (Died 161). Denarius. Rome. Struck under Marcus Aur elius. Obv: DIVVS ANTONINVS. Bareheaded bust right, with slight drapery. Rev: CONS ECRATIO. Garlanded four-tiered funeral pyre surmounted by facing quadriga. RIC 438 (Aurelius). Condition: Good very fine. Weight: 3.36 g. Diameter: 17 mm. **80**

822 DIVA FAUSTINA I (Died 140/1). Denarius. Rome. Struck under Antoninus Pius. O bv: DIVA AVG FAVSTINA. Veiled and draped bust right. Rev: AETERNITAS. Eight-raye d star. RIC 355 (Antoninus Pius). Condition: Near very fine. Weight: 3.20 g. Diameter: 1 8 mm. **40**

823 MARCUS AURELIUS (Caesar, 139-161). Denarius. Rome. Obv: AVRELIVS CAE SAR ANTONINI AVG PII FIL. Bare head right. Rev: TR POT III COS II / CLEM. Clement ia standing facing, head left, holding patera and hem of skirt. RIC 448b (Antoninus Piu s). Condition: Good very fine. Weight: 3.32 g. Diameter: 20 mm. **40**

824 MARCUS AURELIUS (Caesar, 139-161). Denarius. Rome. Obv: AVRELIVS CAE S ANTON AVG PII F. Bare head right. Rev: TR POT XII COS II. Spes advancing left, ho lding flower and lifting fold of dress. RIC 476 (Pius). Condition: Near extremely fine. Wei ght: 3.15 g. Diameter: 18 mm. **80**

825 MARCUS AURELIUS (161-180). Denarius. Rome. Obv: IMP M AVREL ANTONIN VS AVG. Bare head right. Rev: PROV DEOR TR P XVI COS III. Providentia standing lef t, holding globus and cornucopia. RIC 50. Condition: Good very fine. Weight: 3.14 g. Di ameter: 18 mm. **80**

826 MARCUS AURELIUS (161-180). Gold Aureus. Rome. Obv: M ANTONINVS AVG. Bare-headed, draped and cuirassed bust right. Rev: SALVTI AVGVSTOR TR P XVI / C OS III. Salus standing left, holding sceptre and feeding out of patera a snaked coiled ar ound altar. RIC 54; Calicó 1909. Condition: Near very fine, ex jewelry. Weight: 7.07 g. Di ameter: 18 mm. **400**

827 MARCUS AURELIUS (161-180). Denarius. Rome. Obv: M ANTONINVS AVG AR MENIACVS. Laureate and cuirassed bust right. Rev: P M TR P XVIII IMP II COS III / A RMEN. Armenia seated left in attitude of mourning; vexillum and shield to left. RIC 82. Condition: Very fine. Weight: 3.06 g. Diameter: 18 mm. **80**

828 MARCUS AURELIUS (161-180). Denarius. Rome. Obv: ANTONINVS AVG ARME NIACVS. Bare-headed and cuirassed bust right. Rev: P M TR P XVIII IMP II COS III / A RMEN. Armenia seated left in attitude of mourning, resting hand on bow to right; vexillu m and shield to left. RIC 82. Condition: Very fine. Weight: 3.34 g. Diameter: 18 mm. **40**

829 MARCUS AURELIUS (161-180). Denarius. Rome. Obv: M ANTONINVS AVG ARMENIACVS. Laureate head right. Rev: P M TR P XIX IMP III COS III. Roma seated left on shield, holding Victory and spear. RIC 141. Condition: Good very fine. Weight: 3.48 g. Diameter: 17 mm. **40**

830 MARCUS AURELIUS (161-180). Denarius. Rome. Obv: M ANTONINVS AVG ARMENIACVS. Laureate head right. Rev: P M TR P XIX IMP III COS III. Annona standing left, holding grain ears over modius and cornucopia; prow right. RIC 142. Condition: Good very fine. Weight: 3.41 g. Diameter: 19 mm. **40**

831 MARCUS AURELIUS (161-180). Denarius. Rome. Obv: M ANTONINVS AVG ARM PARTH MAX. Laureate head right. Rev: TR P XX IMP IIII COS III. Victory standing facing, head right, holding palm frond and round shield inscribed VIC/ PAR set upon palm tree to right. RIC 163. Condition: Near extremely fine. Weight: 3.44 g. Diameter: 19 mm. **80**

832 FAUSTINA II (Augusta, 147-175/6). Denarius. Rome. Obv: FAVSTINAE AVG PII AVG FIL. Draped bust right. Rev: LAETITIAE PVBLICAE. Laetitia standing left, holding diadem and sceptre. RIC 506 (Antoninus Pius). Condition: Very fine. Weight: 3.11 g. Diameter: 19 mm. **40**

833 FAUSTINA II (Augusta, 147-175/6). Denarius. Rome. Obv: FAVSTINA AVGVSTA. Draped bust right. Rev: IVNONI REGINAE. Juno standing left, holding patera and sceptre; to left, peacock standing left, head right. RIC 696 (Aurelius). Condition: Very fine. Weight: 3.55 g. Diameter: 18 mm. **40**

834 FAUSTINA II (Augusta, 147-175/6). Denarius. Rome. Obv: FAVSTINA AVGVSTA. Diademed and draped bust right. Rev: IVNONI REGINAE. Juno seated left, holding patera and sceptre; peacock at feet. RIC 698 (Marcus Aurelius). Condition: Good very fine. Weight: 3.24 g. Diameter: 19 mm. **80**

835 FAUSTINA II (Augusta, 147-175/6). Denarius. Rome. Obv: FAVSTINA AVGVSTA. Diademed and draped bust right. Rev: SAECVLI FELICIT. Draped and ornamented throne on which sit two infant boys. RIC 712 (Aurelius). Condition: Very fine. Weight: 3.24 g. Diameter: 18 mm. **40**

836 FAUSTINA II (Augusta, 147-175/6). Denarius. Rome. Obv: FAVSTINA AVGVSTA. Draped bust right. Rev: VENVS GENETRIX. Venus standing left, holding Victory and resting hand upon shield set upon helmet; shield decorated with dioscuri. RIC 734 (Marcus Aurelius). Condition: Good very fine. Weight: 3.38 g. Diameter: 19 mm. **40**

837 FAUSTINA II (Augusta, 147-175/6). Sestertius. Rome. Obv: FAVSTINA AVG PII A VG FIL. Draped bust right. Rev: S - C. Diana standing left, holding arrow and bow. RIC 1383 (Pius). Condition: Near very fine. Weight: 25.25 g. Diameter: 33 mm. **40**

838 DIVA FAUSTINA II (Died 175/6). Denarius. Rome. Obv: DIVA FAVSTINA PIA. Dra ped bust right. Rev: CONSECRATIO. Peacock advancing right. RIC 744 (Marcus Aureli us). Condition: Good very fine. Weight: 3.30 g. Diameter: 17 mm. **40**

839 LUCIUS VERUS (161-169). Denarius. Rome. Obv: L VERVS AVG ARMENIACV S. Bare head right. Rev: TR P IIII IMP II COS II / ARMEN. Armenia seated left in attitud e of mourning; shield and vexillum behind. RIC 509 (Aurelius). Condition: Very fine. Wei ght: 3.34 g. Diameter: 17 mm. **80**

840 LUCIUS VERUS (161-169). Denarius. Rome. Obv: L VERVS AVG ARMENIACV S. Laureate head right. Rev: TR P IIII IMP II COS II. Mars standing right, holding spear and resting hand upon shield. RIC 516 (Aurelius). Condition: Very fine. Weight: 3.78 g. Diameter: 18 mm. **40**

841 LUCIUS VERUS (161-169). Denarius. Rome. Obv: L VERVS AVG ARM PARTH MAX. Laureate head right. Rev: VICT AVG TR P VI COS II. Victory flying left, holding o pen wreath. RIC 553 (Aurelius). Condition: Good very fine. Weight: 3.21 g. Diameter: 20 mm. **80**

842 LUCIUS VERUS (161-169). Denarius. Rome. Obv: L VERVS AVG ARM PARTH MAX. Laureate head right. Rev: PAX AVG TR P VI COS II. Pax standing left, holding br anch and cornucopia. RIC 555 (Aurelius). Condition: Good very fine. Weight: 3.12 g. Di ameter: 19 mm. **80**

843 LUCIUS VERUS (161-169). Denarius. Rome. Obv: L VERVS AVG ARM PARTH MAX. Laureate head right. Rev: TR P VII IMP IIII COS III. Victory standing left, holding wreath and palm frond. RIC 574 (Aurelius). Condition: Near extremely fine. Weight: 2.68 g. Diameter: 19 mm. **80**

844 LUCILLA (Augusta, 164-182). Denarius. Rome. Obv: LVCILLAE AVG ANTONINI AVG F. Draped bust right. Rev: CONCORDIA. Concordia seated left, holding patera, res ting arm on statue of spes; cornucopia below. RIC 757 (Marcus Aurelius). Condition: Go od very fine. Weight: 3.40 g. Diameter: 18 mm. **80**

845 LUCILLA (Augusta, 164-182). Denarius. Rome. Obv: LVCILLAE AVG ANTONINI AVG F. Draped bust right. Rev: VOTA / PVBLI / CA. Legend in three lines within wreath. RIC 791 (Marcus Aurelius). Condition: Good very fine. Weight: 3.43 g. Diameter: 18 m m. **80**

846 COMMODUS (177-192). Denarius. Rome. Obv: M COMM ANT P FEL AVG BRIT. Laureate head right. Rev: P M TR P XI IMP VII COS V P P / FID EXERC. Commodus, h olding sceptre, standing left on platform, haranguing three soldiers to left. RIC 130. Con dition: Very fine. Weight: 3.16 g. Diameter: 19 mm. **80**

847 COMMODUS (177-192). Denarius. Rome. Obv: COMM ANT P FEL AVG BRIT. La ureate head right. Rev: FORTVNAE MANENTI / C V P P. Fortuna seated left, holding c ornucopia and horse on bridle. RIC 191a. Condition: Very fine. Weight: 3.12 g. Diamete r: 19 mm. **80**

848 COMMODUS (177-192). Denarius. Rome. Obv: M COMM ANT P FEL AVG BRIT. Laureate head right. Rev: OPTIMO MAXIME / CVPP. Jupiter standing left, holding thun derbolt and sceptre. RIC 192. Condition: Very fine. Weight: 3.41 g. Diameter: 18 mm. **40**

849 COMMODUS (177-192). Sestertius. Rome. Obv: M COMMOD ANT P FELIX AVG BRIT P P. Laureate head right. Rev: LIB AVG P M TR P XV IMP VIII COS VI / S - C. Lib ertas standing left, holding pileus and rod. RIC 562. Condition: Very fine. Weight: 16.21 g. Diameter: 29 mm. **40**

850 COMMODUS (177-192). As. Rome. Obv: L AEL AVREL COMM AVG P FEL. Hea d right, wearing lion skin. Rev: HER - CVL / RO - MAN / AV - GV / S - C. Club within wre ath. RIC 644. Condition: Very fine. Weight: 8.62 g. Diameter: 24 mm. **80**

851 PERTINAX (193). Denarius. Rome. Obv: IMP CAES P HELV PERTIN AVG. Laure ate head right. Rev: LAETITIA TEMPOR COS II. Laetitia standing left, holding wreath a nd sceptre. RIC 4a. Condition: Very fine. Weight: 2.60 g. Diameter: 18 mm. **200**

852 PERTINAX (193). Denarius. Rome. Obv: IMP CAES P HELV PERTIN AVG. Laure ate head right. Rev: LAETITIA TEMPOR COS II. Laetitia standing left, holding wreath a nd sceptre. RIC 4a. Condition: Good fine. Weight: 2.97 g. Diameter: 18 mm. **80**

853 PERTINAX (193). Denarius. Rome. Obv: IMP CAES P HELV PERTIN AVG. Laureate head right. Rev: LIBERATIS CIVIBVS. Liberalitas standing left, holding abacus and cornucopia. RIC 5. Very rare Condition: Good very fine. Weight: 3.03 g. Diameter: 19 mm. **1'600**

854 PERTINAX (193). Denarius. Rome. Obv: IMP CAES P HELV PERTIN AVG. Laureate head right. Rev: VOT DECEN TR P COS II. Pertinax standing left, sacrificing out of patera over lighted altar to left. RIC 13a. Condition: Very fine. Weight: 2.29 g. Diameter: 18 mm. **240**

855 PERTINAX (193). Dupondius. Rome. Obv: Radiate head right. Rev: Ops(?) seated left on throne. Cf. RIC 27. Condition: Fair. Weight: 10.92 g. Diameter: 25 mm. **40**

856 DIDIUS JULIANUS (193). Denarius. Rome. Obv: IMP CAES M DID IVLIAN AVG. Laureate head right. Rev: P M TR P COS. Fortuna standing left, holding rudder on globe and cornucopia. RIC 2. Condition: Fair. Weight: 2.88 g. Diameter: 18 mm. **80**

857 DIDIUS JULIANUS (193). Sestertius. Rome. Obv: IMP CAES M DID SEVER IVLIAN AVG. Laureate head right. Rev: P M TR P COS / S - C. Fortuna standing left, holding rudder and cornucopia. RIC 15. Condition: Good fine. Weight: 20.01 g. Diameter: 29 mm. **80**

858 MANLIA SCANTILLIA (Augusta,193). Denarius. Rome. Obv: MANL SCANTILLA AVG. Draped bust right. Rev: IVNO REGINA. Juno standing left, holding patera and sceptre; at feet to left, peacock. RIC 7. Condition: Fine. Weight: 2.81 g. Diameter: 18 mm. **80**

859 PESCENNIUS NIGER (193-194). Denarius. Antioch. Obv: IMP CAES C PESC NIGER IVST AVG. Laureate head right. Rev: IVSTITIA AVG. Justitia standing facing, head left, holding scales and cornucopia. RIC 45c. Condition: Fine. Weight: 2.13 g. Diameter: 19 mm. **80**

860 CLODIUS ALBINUS (Caesar, 193-195). Denarius. Rome. Obv: D CLOD SEPT ALBIN CAES. Bare head right. Rev: MINER PACIF COS II. Minerva standing left, holding branch and spear, and resting hand upon shield to right. RIC 7. Condition: Near very fine. Weight: 2.81 g. Diameter: 19 mm. **80**

861 CLODIUS ALBINUS (Caesar, 193-195). Denarius. Rome. Obv: D CLOD SEPT AL BIN CAES. Bare head right. Rev: ROMAE AETERNAE. Roma seated left on shield, hol ding palladium and sceptre. RIC 11b. Condition: Very fine. Weight: 3.35 g. Diameter: 18 mm. **80**

862 CLODIUS ALBINUS (195-197). Denarius. Lugdunum. Obv: IMP CAES D CLO SE P ALB AVG. Laureate head right. Rev: FELICITAS AVG COS / I - I. Felicitas standing lef t, holding branch and cornucopia. RIC 16. Condition: Near very fine. Weight: 2.53 g. Dia meter: 18 mm. **80**

863 SEPTIMIUS SEVERUS (193-211). Denarius. Rome. Obv: IMP CAE L SEP SEV P ERT AVG. Laureate head right. Rev: LEG XIIII GEM M V / TR P COS. Aquila (legionary eagle) flanked by two standards. RIC 14. Condition: Near extremely fine. Weight: 2.74 g. Diameter: 17 mm. **80**

864 SEPTIMIUS SEVERUS (193-211). GOLD Aureus. Rome. Obv: IMP CAE L SEP S EV PERT AVG. Laureate head right. Rev: VIRT AVG TR P COS. Victory advancing left, holding wreath and palm branch. RIC 22; Calicó 2546. Bold portrait. Ex Numismatik Lan z 86 (1998), lot 519; Gorny & Mosch 207 (2012), lot 658; Numismatica Ars Classica 111 (2018), lot 188. Condition: Near extremely fine. Weight: 7.44 g. Diameter: 20 mm. **6'000**

865 SEPTIMIUS SEVERUS with CARACALLA and GETA (193-211). Denarius. Rome. Obv: SEVERVS PIVS AVG. Laureate head of Septimius Severus right. Rev: AETERNIT IMPERI. Heads of Caracalla, laureate, and Geta, bare, facing one another. RIC 252. Ra re Condition: Very fine. Weight: 3.40 g. Diameter: 18 mm. **400**

866 SEPTIMIUS SEVERUS (193 - 211). Gold Aureus. Rome. Obv: SEVERVS PIVS A VG. Laureate head right. Rev: RESTITVTOR VRBIS. Roma seated left on shield, holdin g sceptre and palladium. RIC 288; Calico 2529. Rare Condition: Extremely fine. Weight: 7.09 g. Diameter: 21 mm. **12'000**

867 SEPTIMIUS SEVERUS (193 - 211). Denarius. Emesa. Obv: IMP CAE L SEP SEV PERT AVG COS II. Laureate head right. Rev: TR P III IMP V COS II. Captive in peaked cap seated right, right hand behind on ground, head resting on left; arms and shield bef ore. RIC 432. Condition: Very fine. Weight: 2.79 g. Diameter: 18 mm. **80**

868 SEPTIMIUS SEVERUS (193-211). Denarius. Laodicea ad Mare. Obv: L SEPT SE V AVG IMP XI PART MAX. Laureate head right. Rev: VOTIS DECENNALIBVS. Empero r standing left, veiled, sacrificing out of patera over tripod. RIC 519. Condition: Good ver y fine. Weight: 3.34 g. Diameter: 19 mm. **80**

869 SEPTIMIUS SEVERUS (193-211). Sestertius. Rome. Obv: L SEPT SEV PERT AV G IMP III. Laureate, draped and cuirassed bust right. Rev: VIRT AVG TR P II COS II P P / S - C. Virtus standing left, holding Victory and spear. RIC 673. Condition: Good very fine. Weight: 25.91 g. Diameter: 34 mm. **800**

870 DIVUS SEPTIMIUS SEVERUS (Died 211). Denarius. Rome. Struck under Caracal la. Obv: DIVO SEVERO PIO. Bare head right. Rev: CONSECRATIO. Eagle, with head l eft and wings spread, standing right on globus. RIC 191c (Caracalla). Condition: Extrem ely fine. Weight: 3.15 g. Diameter: 18 mm. **240**

871 JULIA DOMNA (Augusta, 193-211). Denarius. Rome. Obv: IVLIA AVGVSTA. Drap ed bust right. Rev: HILARITAS. Hilaritas standing left with sceptre and palm branch. RI C 555. Condition: Very fine. Weight: 3.32 g. Diameter: 20 mm. **40**

872 JULIA DOMNA (Augusta, 193-217). Denarius. Laodicea. Obv: IVLIA AVGVSTA. D raped bust right. Rev: PIETAS PVBLICA. Pietas standing facing, head left, both hands r aised; altar at feet to left. RIC 643. Condition: Good very fine. Weight: 2.51 g. Diameter: 19 mm. **80**

873 JULIA DOMNA (Augusta, 193-217). Dupondius. Rome. Obv: IVLIA AVGVSTA. Dr aped bust right. Rev: HILARITAS / S C. Hilaritas standing left, holding palm frond and c ornucopia. RIC 877 (Severus). Condition: Very fine. Weight: 11.58 g. Diameter: 26 mm. **160**

874 CARACALLA (197-217). Denarius. Rome. Obv: ANTONINVS PIVS AVG GERM. L aureate head right. Rev: LIBERAL AVG VIIII. Liberalitas standing left, holding abacus a nd cornucopia. RIC 302. Condition: Very fine. Weight: 2.29 g. Diameter: 18 mm. **40**

875 CARACALLA (198-217). Sestertius. Rome. Obv: M AVREL ANTONINVS PIVS AV G BRIT. Laureate head right. Rev: FORT RED P M TR P XIIII COS III P P / S C. Fortun a seated left, holding rudder and cornucopiae; wheel under seat. RIC 479a. Condition: Very fine, smoothed. Weight: 29.43 g. Diameter: 32 mm. **800**

876 PLAUTILLA (Augusta, 202-205). Denarius. Rome. Obv: PLAVTILLA AVGVSTA. D raped bust right. Rev: VENVS VICTRIX. Venus standing left, holding apple and palm fro nd, and resting elbow upon shield; to left, Cupid standing left, holding helmet. RIC 369 (Caracalla). Condition: Near extremely fine. Weight: 2.38 g. Diameter: 18 mm. **40**

877 PLAUTILLA (Augusta, 202-205). Denarius. Laodicea ad Mare. Obv: PLAVTILLA A VG. Draped bust right. Rev: CONCORDIAE. Concordia seated left on throne, holding p atera and double cornucopia. RIC 372 (Caracalla). Condition: Very fine. Weight: 3.15 g. Diameter: 20 mm. **80**

878 GETA (Caesar, 198-209). Brockage Denarius. Rome. Obv: GETA CAES PONT C OS. Bareheaded and draped bust right. Rev: Incuse and reverse of obverse. Cf. RIC 27 -38 (for obverse). Condition: Very fine. Weight: 3.02 g. Diameter: 18 mm. **80**

879 GETA (209-211). Sestertius. Rome. Obv: P SEPTIMIVS GETA PIVS AVG BRIT. L aureate bust right, with slight drapery. Rev: FORT RED TR P III COS II P P. Fortuna sea ted left, holding rudder and cornucopia; wheel below seat. RIC 168a. Condition: Very fin e. Weight: 26.86 g. Diameter: 33 mm. **800**

880 MACRINUS (217-218). Denarius. Rome. Obv: IMP C M OPEL SEV MACRINVS A VG. Laureate and draped bust right. Rev: P M TR P II COS P P. Annona standing left, h olding grain ears over modius and cornucopia. RIC 26. Condition: Good very fine. Weig ht: 2.62 g. Diameter: 20 mm. **100**

881 MACRINUS (217-218). Denarius. Rome. Obv: IMP C M OPEL SEV MACRINVS A VG. Laureate and draped bust right. Rev: P M TR P II COS P P. Annona standing left, h olding grain ears over modius and cornucopia. RIC 26. Condition: Good very fine. Weig ht: 4.12 g. Diameter: 25 mm. **80**

882 MACRINUS (217-218). Denarius. Rome. Obv: IMP C M OPEL SEV MACRINVS A VG. Laureate, draped and cuirassed bust right. Rev: FELICITAS TEMPORVM. Felicitas standing left, holding caduceus and cornucopia. RIC 60. Condition: Very fine. Weight: 2. 44 g. Diameter: 21 mm. **80**

883 MACRINUS (217-218). Denarius. Rome. Obv: IMP C M OPEL SEV MACRINVS A VG. Laureate and cuirassed bust right. Rev: IOVI CONSERVATORI. Jupiter standing lef t, holding thunderbolt and sceptre. RIC 73. Condition: Good very fine. Weight: 3.61 g. Di ameter: 20 mm. **80**

884 MACRINUS (217-218). Denarius. Rome. Obv: IMP C M OPEL SEV MACRINVS A VG. Laureate and cuirassed bust right. Rev: SECVRITAS TEMPORVM. Securitas stand ing left, with legs crossed, holding sceptre and leaning upon column to right. RIC 92. Co ndition: Very fine. Weight: 3.57 g. Diameter: 21 mm. **100**

885 DIADUMENIAN (Caesar, 217-218). Denarius. Rome. Obv: M OPEL ANT DIADVM ENIAN CAES. Bareheaded and draped bust right. Rev: PRINC IVVENTVTIS. Diadume nian standing left, head right, holding signum and sceptre; two signa to right. RIC 102. Condition: Near very fine. Weight: 2.42 g. Diameter: 20 mm. **80**

886 DIADUMENIAN (Caesar, 217-218). Limes denarius(?). Obv: M OPEL ANT DIADV MENIAN CAES. Bare-headed, draped and cuirassed bust right. Rev: PRINC IVVENTV TIS. Prince standing facing, head right, holding baton and signum; two signa to right. Cf. RIC 102. Condition: Very fine. Weight: 2.47 g. Diameter: 19 mm. **80**

887 ELAGABALUS (218-222). "Limes" Denarius. Uncertain mint. Obv: ANTONINVS P IVS FEL AVG. Laureate, draped and cuirassed bust right. Rev: FELICITAS / TEMP. Gall ey right. Cf. RIC 188 (Antioch, for prototype). Condition: Very fine. Weight: 2.90 g. Diam eter: 18 mm. **40**

888 ELAGABALUS (218-222). Denarius. Antioch. Obv: ANTONINVS PIVS FEL AVG. Laureate head right. Rev: FORTVNA REDVX. Fortuna seated left on wheel, holding pat era and cornucopiae. RIC 189 var. (bust type). Condition: Good very fine. Weight: 3.09 g. Diameter: 19 mm. **80**

889 ELAGABALUS (218-222). Denarius. Antioch. Obv: ANTONINVS PIVS FEL AVG. Laureate, draped and cuirassed bust right. Rev: FORTVNA REDVX. Fortuna seated left on wheel, holding patera and cornucopiae. RIC 189 var. (bust not cuirassed). Condition: Very fine. Weight: 2.62 g. Diameter: 19 mm. **40**

890 ELAGABALUS (218-222). Denarius. Antioch. Obv: ANTONINVS PIVS FEL AVG. Laureate, draped and cuirassed bust right. Rev: SANCT DEO SOLI / ELAGABAL. Quad riga right bearing stone of Emesa upon which is an eagle; four parasols around. RIC 19 5. Condition: Very fine. Weight: 2.80 g. Diameter: 19 mm. **200**

891 JULIA PAULA (Augusta, 219-220). Denarius. Rome. Obv: IVLIA PAVLA AVG. Dra ped bust right. Rev: VENVS GENETRIX. Venus seated left on throne, holding apple and sceptre. RIC 222 (Elagabalus). Condition: Very fine. Weight: 3.43 g. Diameter: 18 mm. **40**

892 JULIA MAESA (Augusta, 218-224/5). Denarius. Rome. Obv: IVLIA MAESA AVG. Draped bust right. Rev: SAECVLI FELICITAS. Felicitas standing left, holding caduceus and patera over lighted and garlanded altar to left; star to right. RIC 271 (Elagabalus). C ondition: Good very fine. Weight: 2.87 g. Diameter: 20 mm. **40**

893 SEVERUS ALEXANDER (222-235). Denarius. Rome. Obv: IMP ALEXANDER PI VS AVG. Laureate, draped and cuirassed bust right. Rev: P M TR P XIII COS III P P. So l walking left, holding whip and raising hand. RIC 123. Condition: Good very fine. Weigh t: 3.29 g. Diameter: 20 mm. **80**

894 SEVERUS ALEXANDER (222-235). Denarius. Rome. Obv: IMP C M AVR SEV AL EXAND AVG. Laureate and draped bust right. Rev: PAX AVG. Pax running left with bra nch and sceptre. RIC 168. Condition: Very fine. Weight: 3.52 g. Diameter: 19 mm. **40**

895 SEVERUS ALEXANDER (222-235). Denarius. Rome. Obv: IMP C M AVR SEV AL EXAND AVG. Laureate and draped bust right. Rev: PAX AVG. Pax running left with bra nch and sceptre. RIC 168. Condition: Very fine. Weight: 2.72 g. Diameter: 22 mm. **40**

896 SEVERUS ALEXANDER (AD 222-235). Denarius. Rome. Obv: IMP SEV ALEXAN D AVG. Laureate head right. Rev: VIRTVS AVG. Severus Alexander (as Romulus) adva ncing right, holding spear and trophy. RIC 224. Condition: Very fine. Weight: 3.84 g. Dia meter: 19 mm. **80**

897 SEVERUS ALEXANDER (222-235). Denarius. Antioch. Obv: IMP C M AVR SEV ALXAND (sic) AVG. Laureate, draped and cuirassed bust right. Rev: LIBERALITAS AV G. Liberalitas standing left with abacus and cornucopia. RIC 281 var. (obv. legend). Con dition: Good very fine. Weight: 3.35 g. Diameter: 19 mm. **40**

898 SEVERUS ALEXANDER (222-235). Sestertius. Rome. Obv: IMP ALEXANDER PI VS AVG. Laureate, draped and cuirassed bust right. Rev: P M TR P XIII COS III P P / S C. Sol advancing left, raising right hand and holding whip. RIC 538. Condition: Very fine. Weight: 25.20 g. Diameter: 30 mm. **80**

899 ORBIANA (Augusta, 225-227). Denarius. Rome. Obv: SALL BARBIA ORBIANA A VG. Draped bust right, wearing stephane. Rev: CONCORDIA AVGG. Concordia seated left on throne, holding patera and double cornucopia. RIC 319 (Alexander). Condition: V ery fine. Weight: 3.51 g. Diameter: 19 mm. **80**

900 ORBIANA (Augusta, 225-227). Sestertius. Rome. Obv: SALL BARBIA ORBIANA AVG. Draped bust right, wearing stephane. Rev: CONCORDIA AVGVSTORVM / S C. C oncordia seated left on throne, holding patera and double cornucopia. RIC 655 (Severu s Alexander). Condition: Very fine. Weight: 16.35 g. Diameter: 30 mm. **592**

901 MAXIMUS (Caesar, 235/6-238). Sestertius. Rome. Obv: MAXIMVS CAES GERM. Bareheaded and draped bust right. Rev: PRINCIPI IVVENTVTIS / S - C. Maximus standing left, holding baton and spear; two signa to right. RIC 13. Condition: Very fine. Weight: 24.31 g. Diameter: 32 mm. **80**

902 BALBINUS (238). Denarius. Rome. Obv: IMP C D CAE L BALBINVS AVG. Laureate, draped and cuirassed bust right. Rev: PROVIDENTIA DEORVM. Providentia standing left, holding cornucopia and wand over globus to left. RIC 7. Condition: Good very fine. Weight: 2.95 g. Diameter: 19 mm. **160**

903 BALBINUS (238). Antoninianus. Rome. Obv: IMP CAES D CAE L BALBINVS AVG. Radiate, draped and cuirassed bust right. Rev: CONCORDIA AVGG. Clasped hands. RIC 10. Condition: Near very fine. Weight: 5.62 g. Diameter: 19 mm. **80**

904 PUPIENUS (238). Denarius. Rome. Obv: IMP C M CLOD PVPIENVS AVG. Laureate, draped and cuirassed bust right. Rev: CONCORDIA AVGG. Concordia seated left on throne, holding patera and double cornucopia. RIC 1. Condition: Good very fine. Weight: 3.03 g. Diameter: 20 mm. **200**

905 PUPIENUS (238). Antoninianus. Rome. Obv: IMP CAES M CLOD PVPIENVS AVG. Radiate, draped and cuirassed bust right. Rev: AMOR MVTVVS AVGG. Clasped hands. RIC 9a. Condition: Very fine. Weight: 5.10 g. Diameter: 25 mm. **80**

906 PUPIENUS (238). Antoninianus. Rome. Obv: IMP CAES PVPIEN MAXIMVS AVG. Radiate, draped and cuirassed bust right. Rev: AMOR MVTVVS AVGG. Clasped hands. RIC 9b. Condition: Very fine. Weight: 4.64 g. Diameter: 23 mm. **200**

907 PUPIENUS (238). Antoninianus. Rome. Obv: IMP CAES PVPIEN MAXIMVS AVG. Radiate, draped and cuirassed bust right. Rev: PATRES SENATVS. Clasped hands. RIC 11b. Condition: Very fine. Weight: 5.14 g. Diameter: 23 mm. **200**

908 PUPIENUS (238). Sestertius. Rome. Obv: IMP CAES M CLOD PVPIENVS AVG. Laureate, draped and cuirassed bust right. Rev: PAX PVBLICA / S C. Pax seated left on throne, holding branch and sceptre. RIC 22a. Condition: Near very fine. Weight: 18.59 g. Diameter: 31 mm. **80**

909 PUPIENUS (238). Sestertius. Rome. Obv: IMP CAES M CLOD PVPIENVS AVG. Laureate, draped and cuirassed bust right. Rev: VICTORIA AVGG / S - C. Victory standi ng facing, head left, holding wreath and palm frond. RIC 23a. Condition: Near very fine. Weight: 16.25 g. Diameter: 28 mm. **80**

910 GORDIAN III (Caesar, 238). Denarius. Rome. Obv: M ANT GORDIANVS CAES. Bareheaded and draped bust right. Rev: PIETAS AVGG. Emblems of the pontificate: litu us, secespita, guttus, simpulum and aspergillum. RIC 1. Condition: Very fine. Weight: 1. 83 g. Diameter: 21 mm. **80**

911 GORDIAN III (238-244). Denarius. Rome. Obv: IMP GORDIANVS PIVS FEL AVG. Laureate, draped and cuirassed bust right. Rev: P M TR P III COS P P. Gordian riding h orse left, raising hand and holding sceptre. RIC 81. Condition: Mint State. Weight: 2.77 g. Diameter: 20 mm. **80**

912 GORDIAN III (238-244). Antoninianus. Rome. Obv: IMP GORDIANVS PIVS FEL AVG. Radiate, draped and cuirassed bust right. Rev: VIRTVTI AVGVSTI. The Farnese Hercules: statue of Hercules right, with Apples of the Hesperides and lion skin, and lean ing upon club. RIC 95. Condition: Good very fine. Weight: 3.01 g. Diameter: 23 mm. **40**

913 GORDIAN III (238-244). Denarius. Rome. Obv: IMP GORDIANVS PIVS FEL AV G. Laureate, draped and cuirassed bust right. Rev: VENVS VICTRIX. Venus standing le ft, holding helmet and sceptre, and leaning upon shield to right. RIC 131. Condition: Extr emely fine; luster in field. Weight: 3.51 g. Diameter: 19 mm. **40**

914 GORDIAN III (238-244). Sestertius. Rome. Obv: IMP CAES M ANT GORDIANVS AVG. Laureate, draped and cuirassed bust right. Rev: PROVIDENTIA AVG. Providentia standing front, head to left, holding globe and sceptre. RIC 257a. Condition: Very fine. Weight: 20.59 g. Diameter: 31 mm. **40**

915 PHILIP I 'THE ARAB' (244-249). Antoninianus. Rome. Obv: IMP M IVL PHILIPPV S AVG. Radiate, draped and cuirassed bust right. Rev: P M TR P III COS P P. Felicitas standing left, holding caduceus and cornucopia. RIC 3. Condition: Very fine. Weight: 4.3 8 g. Diameter: 23 mm. **40**

916 PHILIP I 'THE ARAB' (244-249). Antoninianus. Rome. Obv: IMP PHILIPPVS AVG. Radiate, draped and cuirassed bust right. Rev: AETERNITAS AVGG. Elephant walking l eft, guided by mahout holding goad and wand. RIC 58. Condition: Good very fine. Weig ht: 4.92 g. Diameter: 23 mm. **160**

917 PHILIP I 'THE ARAB' (244-249). Antoninianus. Rome. Obv: IMP PHILIPPVS AVG. Radiate, draped and cuirassed bust right. Rev: VICTORIA CARPICA. Victory advancing right, holding wreath and palm. RIC 66. Rare Condition: Good very fine. Weight: 4.21 g. Diameter: 23 mm. **240**

918 PHILIP I 'THE ARAB' (244-249). Antoninianus. Antioch. Obv: IMP C M IVL PHILIP PVS P F AVG P M. Radiate, draped and cuirassed bust right. Rev: PAX FVNDATA CVM PERSIS. Pax standing left, holding branch and sceptre. RIC 69. This coin commemorat es the peace agreement between Philip I and Shapur Condition: Very fine. Weight: 4.15 g. Diameter: 25 mm. **80**

919 OTACILIA SEVERA (Augusta, 244-249). Antoninianus. Rome. Saecular Games/1 000th Anniversary of Rome issue. Obv: OTACIL SEVERA AVG. Draped bust right, wear ing stephane and set upon crescent. Rev: SAECVLARES AVGG / IIII. Hippopotamus ad vancing right. RIC 116b (Philip I). Condition: Very fine. Weight: 3.23 g. Diameter: 24 m m. **80**

920 OTACILIA SEVERA (Augusta, 244-249). Sestertius. Rome. Obv: MARCIA OTACI L SEVERA AVG. Draped bust right, wearing stephane. Rev: CONCORDIA AVGG / S C. Concordia seated left on throne, holding patera and double cornucopia. RIC 203a (Phili p I). Condition: Very fine. Weight: 19.88 g. Diameter: 30 mm. **40**

921 OTACILIA SEVERA (Augusta, 244-249). Sestertius. Rome. Obv: MARCIA OTACI L SEVERA AVG. Draped bust right, wearing stephane. Rev: PIETAS AVGVSTAE / S - C. Pietas standing left, raising hand and holding incense box. RIC 208a (Philip I). Condi tion: Extremely fine. Weight: 17.54 g. Diameter: 30 mm. **240**

922 TRAJANUS DECIUS (249-251). Semis. Rome. Obv: IMP C M Q TRAIANVS DECI VS AVG. Laureate, draped and cuirassed bust right. Rev: S - C. Mars standing left, hold ing spear and resting hand upon shield. RIC 128. Condition: Very fine. Weight: 3.71 g. Diameter: 18 mm. **80**

923 HERENNIUS ETRUSCUS (Caesar, 249-251). Antoninianus. Rome. Obv: Q HER ETR MES DECIVS NOB C. Radiate and draped bust right. Rev: PRINCIPI IVVENTVTI S. Herennius Etruscus standing left, holding baton and transverse spear. RIC 147c (Traj an Decius). Condition: Good very fine. Weight: 3.43 g. Diameter: 22 mm. **40**

924 AEMILIAN (253). Antoninianus. Rome. Obv: IMP AEMILIANVS PIVS FEL AVG. R adiate, draped and cuirassed bust right. Rev: DIANAE VICTRI. Diana standing left, hold ing bow and arrow. RIC 2b. Condition: Near very fine. Weight: 3.83 g. Diameter: 22 mm. **40**

925 VALERIAN I (253-260). GOLD Aureus. Rome. Obv: IMP C P LIC VALERIANVS P F AVG. Laureate, draped and cuirassed bust right. Rev: VICTORIA GERM. Victory standing left, holding wreath and palm branch; at feet to left, captive seated left. MIR -; RIC -; Calicó 3447b (this coin cited and illustrated). Apparently unique. Ex Numismatik Lanz 40 (1987), lot 803; Numismatica Ars Classica 114 (2019), lot 1664. Condition: Good very fine. Weight: 2.30 g. Diameter: 19 mm. **2'000**

926 VALERIAN I (253-260). Antoninianus. Rome. Obv: IMP C P LIC VALERIANVS AVG. Radiate, draped and cuirassed bust right. Rev: SALVS AVGG. Salus standing left with sceptre, feeding snake rising from altar. MIR 29d. Condition: Near extremely fine. Weight: 3.30 g. Diameter: 22 mm. **40**

927 GALLIENUS (253-268). Denarius. Rome. Obv: IMP GALLIENVS AVG. Laureate head right. Rev: SECVRIT PERPET. Securitas standing facing, head left, leaning on column to right and holding sceptre. MIR 670t; RIC 355. Condition: Very fine. Weight: 2.04 g. Diameter: 20 mm. **80**

928 GALLIENUS (253-268). Antoninianus. Cyzicus. Obv: GALLIENVS AVG. Radiate, draped and cuirassed bust right; two pellets below. Rev: FORTVNA AVG / SPQR. Fortuna standing left, holding cornucopia and patera over altar. MIR 1542Cc. Rare Condition: Fine. Weight: 3.89 g. Diameter: 22 mm. **40**

929 QUIETUS (Usurper, 260-261). Antoninianus. Samosata. Obv: IMP C FVL QVIETVS P F AVG. Radiate, draped and cuirassed bust right. Rev: ROMAE AETERNAE. Roma seated left on throne, holding spear and crowning Victory on globe; star to left; two pellets in exergue. MIR 1739n; RIC 9. Condition: Good very fine. Weight: 3.69 g. Diameter: 22 mm. **120**

930 LAELIANUS (Usurper, 269). Antoninianus. Colonia Agrippinensis. Obv: IMP C LAELIANVS P F AVG. Radiate and cuirassed bust right. Rev: VICTORIA AVG. Victory advancing right, holding wreath and palm frond. RIC 9. Rare Condition: Very fine. Weight: g. Diameter: mm. **680**

931 MARIUS (269). Antoninianus. Colonia Agrippinensis. Obv: IMP C M AVR MARIVS AVG. Radiate and cuirassed bust right. Rev: VICTORIA AVG. Victory advancing left, holding wreath and palm frond. RIC 17. Condition: Good very fine. Weight: 3.38 g. Diameter: 19 mm. **80**

932 TETRICUS I (271-274). Antoninianus. Colonia Agrippinensis. Obv: IMP C TETRICVS P F AVG. Radiate, draped and cuirassed bust right. Rev: SALVS AVGG. Salus standing left, holding rudder and feeding snake coiled around altar out of patera. RIC 126. Condition: Extremely fine. Weight: 2.02 g. Diameter: 19 mm. **40**

933 TETRICUS I (271-274). Antoninianus. Contemporary imitation. Obv: IMP C TETRI CVS P F AVG. Radiate, draped and cuirassed bust right. Rev: SPES PVBLICA. Spes a dvancing left, holding flower and lifting skirt. Cf. RIC 136 (for prototype). Condition: Extr emely fine. Weight: 1.54 g. Diameter: 16 mm. **40**

934 DIVUS CLAUDIUS II GOTHICUS (Died 270). Fractional Follis. Siscia. Struck unde r Constantine I the Great. Obv: DIVO CLAVDIO OPTIMO IMP. Veiled and laureate head right. Rev: REQVIES OPTIMORVM MERITORVM / SIS. Divus Claudius seated left on c urule chair, raising hand and holding sceptre. RIC 43. Condition: Good very fine. Weigh t: 1.68 g. Diameter: 16 mm. **40**

935 AURELIAN (270-275). Antoninianus. Mediolanum. Obv: IMP AVRELIANVS AVG. Radiate and cuirassed bust right. Rev: DACIA FELIX / S. Dacia standing left, holding st aff surmounted by head of ass. RIC V online 1384. Condition: Extremely fine. Weight: 3. 07 g. Diameter: 18 mm. **40**

936 AURELIAN (270-275). As. Rome. Obv: IMP AVRELIANVS AVG. Laureate and cui rassed bust right. Rev: CONCORDIA AVG / Δ. Severina and Aurelian, holding sceptre, standing facing one another, clasping hands; between them, radiate and draped bust of Sol right. RIC V online 1878. Condition: Very fine. Weight: 9.45 g. Diameter: 25 mm.**120**

937 AURELIAN (270-275). Antoninianus. Siscia. Obv: IMP C AVRELIANVS AVG. Radi ate and cuirassed bust right. Rev: CONCORDIA MILITVM / XXIP. Emperor and Concor dia standing facing each other, clasping hands. RIC V online 2355. Condition: Extremel y fine. Weight: 3.96 g. Diameter: 23 mm. **40**

938 AURELIAN with VABALATHUS (270-275). Antoninianus. Antioch. Obv: VABALAT HVS V C R IM D R. Laureate and diademed, draped and cuirassed bust right. Rev: IMP C AVRELIANVS AVG / Δ. Radiate and cuirassed bust right. RIC V online 3106. Conditio n: Very fine. Weight: 4.01 g. Diameter: 20 mm. **40**

939 AURELIAN with VABALATHUS (270-275). Antoninianus. Antioch. Obv: VABALAT HVS V C R IM D R. Laureate, draped and cuirassed bust of Vabalathus right. Rev: IMP C AVRELIANVS AVG. Radiate and cuirassed bust of Aurelian right; ς below. RIC V onli ne 3108. Condition: Very fine. Weight: 3.90 g. Diameter: 21 mm. **40**

940 FLORIANUS (276). Antoninianus. Rome. Obv: IMP C FLORIANVS AVG. Radiate, draped and cuirassed bust right. Rev: PROVIDENTIA AVG / XXIA. Providentia standing left, holding baton and cornucopia; globe at feet to left. RIC V online 4213. Condition: V ery fine. Weight: 4.27 g. Diameter: 25 mm. **40**

941 FLORIANUS (276). Antoninianus. Cyzicus. Obv: IMP FLORIANVS AVG. Radiate, draped and cuirassed bust right. Rev: CONCORDIA MILITVM / V. Victory standing right, holding palm and presenting wreath to emperor standing left, holding sceptre. RIC V online 4535. Condition: Extremely fine. Weight: 3.86 g. Diameter: 23 mm. **80**

942 PROBUS (276-282). Antoninianus. Ticinum. Obv: VIRTVS PROBI AVG. Radiate, helmeted and cuirassed bust left, holding shield and spear. Rev: CONCORD MILIT / E / PXXI. Concordia standing left, holding signum in each hand. RIC 481. Condition: Extremely fine. Weight: 3.54 g. Diameter: 22 mm. **40**

943 PROBUS (276-282). Antoninianus. Ticinum. Obv: VIRTVS PROBI AVG. Radiate, helmeted and cuirassed bust left, holding shield and spear. Rev: CONCORD MILIT / E / PXXI. Concordia standing left, holding signum in each hand. RIC 481. Condition: Extremely fine. Weight: 4.11 g. Diameter: 23 mm. **40**

944 PROBUS (276-282). Antoninianus. Ticinum. Obv: VIRTVS PROBI AVG. Radiate, helmeted and cuirassed bust left, holding spear and shield. Rev: MARTI PACIF / I / QXXI. Mars advancing left, holding branch, spear and shield. RIC 509. Condition: Extremely fine. Weight: 4.53 g. Diameter: 25 mm. **40**

945 PROBUS (276-282). Antoninianus. Siscia. Obv: IMP C M AVR PROBVS AVG. Radiate, draped and cuirassed bust right. Rev: CONCORD MILIT / Δ / XXI. Probus and Concordia standing facing one another, clasping hands. RIC 651. Condition: Near extremely fine. Weight: 3.84 g. Diameter: 23 mm. **40**

946 PROBUS (276-282). Antoninianus. Siscia. Obv: IMP C PROBVS P F AVG. Radiate and cuirassed bust right. Rev: PAX AVG / XXI VI. Pax standing facing, head left, holding sceptre and branch. RIC 706. Condition: Very fine. Weight: 3.36 g. Diameter: 21 mm. **40**

947 PROBUS (276-282). Antoninianus. Serdica. Obv: IMP C M AVR PROBVS P F AVG. Radiate and mantled bust left, holding eagle-tipped sceptre. Rev: VIRTVS PROBI AVG / XXIVI. Probus on horse galloping left, preparing to hurl spear at fallen enemy to lower left. RIC 818. Condition: Very fine. Weight: 4.13 g. Diameter: 23 mm. **40**

948 PROBUS (276-282). Antoninianus. Serdica. Obv: IMP C M AVR PROBVS P AVG. Radiate and mantled bust left, holding eagle-tipped sceptre. Rev: SOLI INVICTO / KA•Γ•. Sol, with head left and raising hand and holding whip, driving facing quadriga. RIC 864. Condition: Extremely fine. Weight: 3.64 g. Diameter: 22 mm. **40**

949 PROBUS (276-282). Antoninianus. Serdica. Obv: IMP C M AVR PROBVS P AVG. Radiate, helmeted and cuirassed bust left, holding spear and shield. Rev: VIRTVS PRO BI AVG / KAB. Probus, raising hand and holding sceptre, on horse trotting left; bound ca ptive to left. RIC 888. Condition: Extremely fine. Weight: 3.66 g. Diameter: 23 mm. **40**

950 PROBUS (276-282). Antoninianus. Antioch. Obv: IMP C M AVR PROBVS P F AV G. Radiate, draped and cuirassed bust right. Rev: CLEMENTIA TEMP / S / XXI. Probus standing right, receiving Victory on globe from Jupiter standing left, holding sceptre. RIC 922. Condition: Very fine. Weight: 4.54 g. Diameter: 23 mm. **40**

951 CARUS (282-283). Antoninianus. Ticinum. Obv: IMP C M AVR CARVS P F AVG. Radiate, draped and cuirassed bust right. Rev: VICTORIA AVG / PXXI. Victory advancin g left, holding wreath and palm frond. RIC 84. Condition: Good very fine. Weight: 2.84 g. Diameter: 24 mm. **40**

952 DIVUS CARUS (Died AD 283). Antoninianus. Antioch. Obv: DIVO CARO AVG. Ra diate head right. Rev: CONSECRATIO / Δ / XXI. Altar. RIC 127. Condition: Very fine. W eight: 4.06 g. Diameter: 22 mm. **40**

953 CARINUS (Caesar, 282-283). Antoninianus. Antioch. Obv: IMP C M AVR CARINV S NOB C. Radiate and cuirassed bust right. Rev: VIRTVS AVGGG / H / XXI. Prince sta nding right, holding sceptre, receiving Victory from Carus standing left, holding sceptre; star above. RIC 206. Condition: Very fine. Weight: 3.85 g. Diameter: 21 mm. **40**

954 MAGNIA URBICA (Augusta, 283-285). Antoninianus. Ticinum. Obv: MAGNIA VR BICA AVG. Mantled bust facing, head right, wearing stephane and set upon crescent. R ev: VENVS VICTRIX / SXXIT. Venus standing left, holding helmet and sceptre, and resti ng elbow upon shield to right. RIC 347. Condition: Near very fine. Weight: 3.19 g. Diam eter: 22 mm. **80**

955 ALLECTUS. (293-296). Antoninianus. 'C' mint. Obv: IMP C ALLECTVS P F AVG. Radiate and cuirassed bust right. Rev: PROVIDENTIA AVG / S - P / C. Providentia stan ding left, holding globe and cornucopia. RIC 108. Condition: Very fine. Weight: 3.65 g. D iameter: 22 mm. **80**

956 DIOCLETIAN (284-305). Follis. Rome. Obv: IMP C DIOCLETIANVS P F AVG. La ureate head right. Rev: GENIO POPVLI ROMANI / P (star). Genius standing left, holdin g patera and cornucopia. RIC 94a. Condition: Very fine . Weight: 9.93 g. Diameter: 28 m m. **40**

957 DIOCLETIAN (284-305). Follis. Treveri. Obv: IMP DIOCLETIANVS P F AVG. Laureate head left. Rev: GENIO POPVLI ROMANI / B-* / TR. Genius standing left, holding patera and cornucopia. RIC 282a. Condition: Fine. Weight: 6.39 g. Diameter: 27 mm. **40**

958 DIOCLETIAN (284-305). GOLD Aureus. Antioch. Obv: IMP C C VAL DIOCLETIANVS P F AVG. Laureate, draped and cuirassed bust right. Rev: IOVI CONSERVATORI AVGG / Ξ / SMA. Jupiter standing left, holding thunderbolt and sceptre. RIC 319; Depeyrot 3/6; Calicó 4519a. Condition: Extremely fine. Weight: 5.32 g. Diameter: 21 mm. **6'000**

959 MAXIMIANUS HERCULIUS (286-305). Follis. Siscia. Obv: IMP MAXIMIANVS P F AVG. Laureate head right. Rev: GENIO POPVLI ROMANI / A / SIS. Genius standing left, holding patera and cornucopia. RIC 108b. Condition: Good very fine. Weight: 10.61 g. Diameter: 30 mm. **40**

960 CONSTANTIUS I (Caesar, 293-305). Follis. Cyzicus. Obv: FL VAL CONSTANTIVS NOB CAES. Laureate head right. Rev: GENIO AVGG ET CAESARVM NN / KB. Genius standing left, holding patera and cornucopia. RIC 11a. Condition: Very fine. Weight: 8.44 g. Diameter: 29 mm. **40**

961 CONSTANTIUS I (Caesar, 293-305). Argenteus. Rome. Obv: CONSTANTIVS CAES. Laureate head right. Rev: VIRTVS MILITVM / A. The tetrarchs sacrificing over tripod before city enclosure with six turrets. RIC 42a. Condition: Good very fine. Weight: 2.97 g. Diameter: 19 mm. **200**

962 CONSTANTIUS I (305-306). Follis. Siscia. Obv: IMP CONSTANTIVS P F AVG. Laureate head right. Rev: HERCVLI VICTORI / VI / SIS[...]. Hercules standing facing, head left, holding club, lion skin and apples. RIC 165a. Condition: Very fine. Weight: 9.10 g. Diameter: 27 mm. **100**

963 DIVUS CONSTANTIUS I (Died 306). Follis. Lugdunum. Obv: DIVO CONSTANTIO PIO. Laureate, veiled and cuirassed bust right. Rev: MEMORIA FELIX / PLG. Lighted garlanded altar flanked by eagles. RIC 264. Condition: Very fine. Weight: 6.58 g. Diameter: 26 mm. **80**

964 GALERIUS (Caesar, 293-305). Argenteus. Ticinum. Obv: MAXIMIANVS CAESAR. Laureate head right. Rev: XCVI / T within laurel wreath. RIC 21b. Rare. Ex Gorny & Mosch 156 (2007), lot 2317 Condition: Extremely fine. Weight: 2.90 g. Diameter: 19 mm. **200**

965 GALERIUS MAXIMIANUS (293-305). Argenteus. Heraclea. Obv: MAXIMIANVS C AESAR. Laureate head right. Rev: VIRTVS MILITVM / HΔ. The tetrarchs sacrificing ove r tripod before city enclosure with six turrets. RIC 8. Condition: Extremely fine. Weight: 2.83 g. Diameter: 19 mm. **400**

966 SEVERUS II (Caesar, 305-306). Follis. Ticinum. Obv: SEVERVS NOB CAESAR. Laureate head right. Rev: VIRTVS AVGG ET CAESS NN / T T. Mars advancing right, h olding spear and trophy; pellet to left. RIC 58a. Condition: Very fine. Weight: 9.54 g. Dia meter: 31 mm. **80**

967 MAXIMINVS DAIA (310-313). Follis. Alexandria. Obv: IMP C GAL VAL MAXIMINV S P F AVG. Laureate head right. Rev: GENIO CAESARIS / K - S - P / ALE. Genius stan ding left with modius on head, holding patera and cornucopia. RIC 103. Condition: Extre mely fine. Weight: 7.42 g. Diameter: 25 mm. **80**

968 MAXENTIUS (307-312). Follis. Aquileia. Obv: IMP C MAXENTIVS P F AVG. Laur eate head right. Rev: CONSERV VRB SVAE / AQ S. Roma seated left on shield, holdin g spear and presenting globe to Maxentius standing right, holding spear; seated captive between them; all within tetrastyle temple with Victories as acroteria and she-wolf suckli ng the twins in pediment. RIC 113. Condition: Extremely fine. Weight: 5.91 g. Diameter: 27 mm. **40**

969 MAXENTIUS (307-312). Follis. Aquileia. Obv: IMP C MAXENTIVS P F AVG. Laur eate head right. Rev: CONSERV VRB SVAE / AQ Γ. Roma seated left on shield, holding spear and presenting globe to Maxentius standing right, holding spear; seated captive b etween them; all within tetrastyle temple with Victories as acroteria and she-wolf sucklin g the twins in pediment. RIC 113. Condition: Good very fine. Weight: 6.59 g. Diameter: 25 mm. **40**

970 MAXENTIUS (307-312). Follis. Rome. Obv: IMP C MAXENTIVS P F AVG. Laurea te head right. Rev: CONSERV VRB SVAE / RBQ. Hexastyle temple, with wreath in pedi ment and containing Roma, with head left, seated facing on throne, holding globus and sceptre. RIC 210. Condition: Very fine. Weight: 6.64 g. Diameter: 24 mm. **40**

971 LICINIUS I (308-324). GOLD Aureus. Nicomedia. Obv: LICINIVS AVGVSTVS. La ureate head right. Rev: IOVI CONSERVATORI / SMNЄ•. Jupiter standing left, holding Vi ctory on globe and long sceptre; at his feet, eagle standing left, head right, holding wrea th in beak. RIC 11 var. (officina); Calicó 5113 var. (same); Depeyrot 22/1 var. (same). Un published with this officina. Condition: Near extremely fine. Weight: 5.24 g. Diameter: 21 mm. **4'000**

972 LICINIUS I (308-324). Follis. Arelate. Obv: IMP LICINIVS AVG. Laureate and cuira ssed bust right. Rev: IOVI CONSERVATORI AVG / PARL. Licinius, with head left and ho lding sceptre and thunderbolt, reclining facing on back of eagle standing right. RIC 196. Condition: Good very fine. Weight: 2.51 g. Diameter: 19 mm. **40**

973 CONSTANTINE I 'THE GREAT' (307/10-337). Follis. Constantinople. Obv: CONS TANTINVS MAX AVG. Diademed head right. Rev: GLORIA ROMANORVM / A / CONS. Roma seated left on shield, holding sceptre and Victory on globe. RIC 23. Condition: Ex tremely fine. Weight: 3.25 g. Diameter: 20 mm. **40**

974 CONSTANTINE I 'THE GREAT' (307/10-337). Follis. Constantinople. Obv: CONS TANTINVS MAX AVG. Diademed, draped and cuirassed bust right. Rev: CONSTANTINI ANA DAFNE / A / CONS. Victory seated left on cippus, with head right and holding pal m frond in each hand; to left, bound captive seated left, head right; trophy behind. RIC 3 4. Condition: Extremely fine. Weight: 2.26 g. Diameter: 20 mm. **48**

975 CONSTANTINE I 'THE GREAT' (307/10-337). Follis. Constantinople. Obv: CONS TANTINVS MAX AVG. Diademed, draped and cuirassed bust right. Rev: CONSTANTINI ANA DAFNE / Z / CONS. Victory seated left on cippus, with head right and holding palm frond in each hand; to left, bound captive seated left, head right; trophy behind. RIC 35. Condition: Near extremely fine. Weight: 3.29 g. Diameter: 20 mm. **80**

976 CONSTANTINE I 'THE GREAT' (307/10-337). Follis. Constantinople. Obv: CONS TANTINVS MAX AVG. Diademed, draped and cuirassed bust right. Rev: CONSTANTINI ANA DAFNE / A / CONS. Victory seated left on cippus, with head right and holding pal m frond in each hand; to left, bound captive seated left, head right; trophy behind. RIC 3 5. Condition: Extremely fine. Weight: 3.07 g. Diameter: 20 mm. **40**

977 CONSTANTINE I 'THE GREAT' (307/10-337). Follis. Constantinople. Obv: CONS TANTINVS MAX AVG. Diademed, draped and cuirassed bust right. Rev: CONSTANTINI ANA DAFNE / B / CONS. Victory seated left on cippus, with head right and holding pal m frond in each hand; to left, bound captive seated left, head right; trophy behind. RIC 3 5. Condition: Near extremely fine. Weight: 2.77 g. Diameter: 19 mm. **40**

978 CONSTANTINE I 'THE GREAT' (307/10-337). Follis. Constantinople. Obv: CONS TANTINVS MAX AVG. Diademed, draped and cuirassed bust right. Rev: CONSTANTINI ANA DAFNE / A / CONS. Victory seated left on cippus, with head right and holding pal m frond in each hand; to left, bound captive seated left, head right; trophy behind. RIC 3 5. Condition: Extremely fine. Weight: 3.37 g. Diameter: 20 mm. **40**

979 CONSTANTINE I 'THE GREAT' (307/10-337). Follis. Constantinople. Obv: CONS TANTINVS MAX AVG. Diademed, draped and cuirassed bust right. Rev: CONSTANTINI ANA DAFNE / Z / CONS (star). Victory seated left on cippus, with head right and holdin g palm frond in each hand; to left, bound captive seated left, head right; trophy behind. RIC 38. Condition: Very fine. Weight: 2.81 g. Diameter: 20 mm. **40**

980 CONSTANTINE I 'THE GREAT' (307/10-337). Follis. Constantinople. Obv: CONS TANTINVS MAX AVG. Diademed, draped and cuirassed bust right. Rev: CONSTANTINI ANA DAFNE / Є / CONS (star). Victory seated left on cippus, with head right and holdin g palm frond in each hand; to left, bound captive seated left, head right; trophy behind. RIC 38. Condition: Extremely fine. Weight: 3.24 g. Diameter: 20 mm. **40**

981 CONSTANTINE I 'THE GREAT' (307/10-337). Follis. Sirmium. Obv: CONSTANTI NVS AVG. Laureate head right. Rev: SARMATIA DEVICTA / SIRM. Victory advancing ri ght, holding palm frond and trophy; bound captive to right. RIC 48. Condition: Good very fine. Weight: 3.28 g. Diameter: 19 mm. **40**

982 CONSTANTINE I 'THE GREAT' (307/10-337). Follis. Constantinople. Obv: CONS TANTINVS MAX AVG. Diademed, draped and cuirassed bust right. Rev: GLORIA EXE RCITVS / CONSA. Two signa flanked by two soldiers standing facing, heads turned inw ards; each holding spear and resting on shield set on ground. RIC 59. Condition: Good very fine. Weight: 2.19 g. Diameter: 18 mm. **40**

983 CONSTANTINE I 'THE GREAT' (307/10-337). Commemorative Series. Follis. Con stantinople. Obv: VRBS ROMA. Helmeted and mantled bust of Roma left. Rev: CONS Є. She-wolf standing left, suckling the twins Romulus and Remus; two stars above. RIC 62. Condition: Good very fine. Weight: 2.45 g. Diameter: 20 mm. **40**

984 CONSTANTINE I 'THE GREAT' (307/10-337). Commemorative Series. Follis. Her aclea. Obv: VRBS ROMA. Helmeted and mantled bust of Roma left. Rev: •SMHЄ. She-wolf standing left, suckling the twins Romulus and Remus; two stars above. RIC 119. C ondition: Extremely fine. Weight: 2.09 g. Diameter: 19 mm. **40**

985 CONSTANTINE I 'THE GREAT' (307/10-337). Follis. Lugdunum. Obv: CONSTAN TINVS AVG. Laureate head right. Rev: BEATA TRANQVILLITAS / C - R / PLG. Altar ins cribed VO / TIS / XX in three lines and surmounted by globus; three stars above. RIC 1 31 (R4). Rare Condition: Extremely fine. Weight: 2.51 g. Diameter: 21 mm. **40**

986 CONSTANTINE I 'THE GREAT' (307/10-337). Follis. Rome. Obv: CONSTANTINV S AVG. Laureate, helmeted and cuirassed bust right; helmet decorated with two stars. Rev: ROMAE AETERNAE / P - R / R Q. Roma seated right on shield, holding another s hield inscribed X/V. RIC 147 (R5). Rare Condition: Near extremely fine. Weight: 3.51 g. Diameter: 19 mm. **40**

987 CONSTANTINE I 'THE GREAT' (307/10-337). Follis. Nicomedia. Obv: CONSTAN TINVS MAX AVG. Diademed, draped and cuirassed bust right. Rev: PROVIDENTIAE A VGG / SMNΓ. Camp gate, with two turrets and open doorway; star above. RIC 156. Con dition: Good very fine. Weight: 3.26 g. Diameter: 19 mm. **40**

988 CONSTANTINE I 'THE GREAT' (307/10-337). Follis. Londinium. Obv: CONSTANTINVS P AVG. Laureate, helmeted and cuirassed bust left, holding spear over shoulder and shield. Rev: COMITI AVGG NN / PLN. Sol standing left, holding globe and whip; star to right. RIC 175 var. (spear pointing forward). Rare Condition: Very fine. Weight: 4.03 g. Diameter: 23 mm. **40**

989 CONSTANTINE I 'THE GREAT' (307/10-337). Follis. Nicomedia. Obv: CONSTANTINVS MAX AVG. Diademed, draped and cuirassed bust right. Rev: GLORIA EXERCITVS / SMNΓ. Two soldiers standing facing, heads facing one another and each holding spear; between them two signa. RIC 188. Condition: Extremely fine. Weight: 2.06 g. Diameter: 18 mm. **40**

990 CONSTANTINE I 'THE GREAT' (307/10-337). GOLD Solidus. Thessalonica. Obv: CONSTANTINVS MAX AVG. Rosette-diademed, draped and cuirassed bust right. Rev: VICTORIA CONSTANTINI AVG / T S. Victory advancing left, holding trophy and palm. RIC 189; Depeyrot 15/2. Ex Auktionshaus H. D. Rauch 90 (2012), lot 925. Condition: Extremely fine. Weight: 4.56 g. Diameter: 21 mm. **4'000**

991 CONSTANTINE I 'THE GREAT' (307/10-337). Follis. Rome. Obv: CONSTANTINVS AVG. Helmeted and cuirassed bust right. Rev: ROMAE AETERNAE / R (wreath) CP. Roma seated right on shield, holding another shield inscribed X/V. RIC 194 corr. (Roma seated left). Rare Condition: Good very fine. Weight: 3.38 g. Diameter: 21 mm. **40**

992 CONSTANTINE I 'THE GREAT' (307/10-337). Commemorative Series. Follis. Siscia. Obv: VRBS ROMA. Helmeted and mantled bust of Roma left. Rev: Γ SIS. She-wolf standing left, suckling the twins Romulus and Remus; two stars above. RIC 222. Condition: Near extremely fine. Weight: 2.46 g. Diameter: 19 mm. **40**

993 CONSTANTINE I 'THE GREAT' (307/10-337). Commemorative Series. Follis. Siscia. Obv: VRBS ROMA. Helmeted and mantled bust of Roma left. Rev: Γ SIS. She-wolf standing left, suckling the twins Romulus and Remus; two stars above. RIC 222. Condition: Extremely fine. Weight: 2.51 g. Diameter: 18 mm. **40**

994 CONSTANTINE I 'THE GREAT' (307/10-337). Follis. Treveri. Obv: CONSTANTINVS AVG. Laureate and mantled bust right, holding eagle-tipped sceptre. Rev: BEATA TRANQVILLITAS / P TR. Globe on altar inscribed VOT / IS / XX; three stars above. RIC 305. Condition: Near extremely fine. Weight: 3.18 g. Diameter: 21 mm. **40**

995 CONSTANTINE I 'THE GREAT' (307/10-337). Commemorative Series. Follis. Rome. Obv: VRBS ROMA. Helmeted and mantled bust of Roma left. Rev: RFQ. She-wolf standing left, suckling the twins Romulus and Remus; rosette on shoulder; two stars above. RIC 331. Condition: Extremely fine. Weight: 2.72 g. Diameter: 19 mm. **40**

996 CONSTANTINE I 'THE GREAT' (307/10-337). Commemorative Series. Follis. Rome. Obv: VRBS ROMA. Helmeted and mantled bust of Roma left. Rev: RFQ. She-wolf standing left, suckling the twins Romulus and Remus; rosette on shoulder; two stars above. RIC 331. Condition: Extremely fine. Weight: 2.24 g. Diameter: 18 mm. **40**

997 CONSTANTINE I 'THE GREAT' (307/10-337). Commemorative Series. Follis. Rome. Obv: VRBS ROMA. Helmeted and mantled bust of Roma left. Rev: RFQ. She-wolf standing left, suckling the twins Romulus and Remus; rosette on shoulder; two stars above. RIC 331. Condition: Extremely fine. Weight: 2.83 g. Diameter: 18 mm. **40**

998 CONSTANTINE I 'THE GREAT' (307/10-337). Commemorative Series. Follis. Rome. Obv: VRBS ROMA. Helmeted and mantled bust of Roma left. Rev: RFQ. She-wolf standing left, suckling the twins Romulus and Remus; rosette on shoulder; two stars above. RIC 331. Condition: Extremely fine. Weight: 2.43 g. Diameter: 18 mm. **40**

999 CONSTANTINE I 'THE GREAT' (307/10-337). Commemorative Series. Follis. Rome. Obv: VRBS ROMA. Helmeted and mantled bust of Roma left. Rev: RFQ. She-wolf standing left, suckling the twins Romulus and Remus; rosette on shoulder; two stars above. RIC 331. Condition: Extremely fine. Weight: 2.89 g. Diameter: 18 mm. **40**

1000 CONSTANTINE I 'THE GREAT' (307/10-337). Commemorative Series. Follis. Rome. Obv: VRBS ROMA. Helmeted and mantled bust of Roma left. Rev: RFQ. She-wolf standing left, suckling the twins Romulus and Remus; rosette on shoulder; two stars above. RIC 331. Condition: Near extremely fine. Weight: 2.59 g. Diameter: 18 mm. **40**

1001 CONSTANTINE I 'THE GREAT' (307/10-337). Commemorative Series. Follis. Rome. Obv: VRBS ROMA. Helmeted and mantled bust of Roma left. Rev: RFQ. She-wolf standing left, suckling the twins Romulus and Remus; rosette on shoulder; two stars above. RIC 331. Condition: Good very fine. Weight: 2.29 g. Diameter: 18 mm. **40**

1002 CONSTANTINE I 'THE GREAT' (307/10-337). Commemorative Series. Follis. Rome. Obv: VRBS ROMA. Helmeted and mantled bust of Roma left. Rev: RBQ. She-wolf standing left, suckling the twins Romulus and Remus; two stars above. RIC 338. Condition: Extremely fine. Weight: 2.00 g. Diameter: 17 mm. **40**

1003 CONSTANTINE I 'THE GREAT' (307/10-337). Commemorative Series. Follis. Rome. Obv: VRBS ROMA. Helmeted and mantled bust of Roma left. Rev: RBQ. She-wolf standing left, suckling the twins Romulus and Remus; two stars above. RIC 338. Condition: Extremely fine. Weight: 2.35 g. Diameter: 17 mm. **40**

1004 CONSTANTINE I 'THE GREAT' (307/10-337). Commemorative Series. Follis. Rome. Obv: VRBS ROMA. Helmeted and mantled bust of Roma left. Rev: RBQ. She-wolf standing left, suckling the twins Romulus and Remus; two stars above. RIC 338. Condition: Good very fine. Weight: 2.76 g. Diameter: 16 mm. **40**

1005 CONSTANTINE I 'THE GREAT' (307/10-337). Follis. Treveri. Obv: CONSTANTINVS AVG. Helmeted and cuirassed bust right. Rev: BEATA TRANQVILLITAS / S TR •. Globe on altar inscribed VO / TIS / XX; three stars above. RIC 341. Condition: Good very fine. Weight: 3.25 g. Diameter: 19 mm. **40**

1006 CONSTANTINE I 'THE GREAT' (307/10-337). Follis. Treveri. Obv: CONSTANTINVS AVG. Laureate bust right, wearing trabea and holding eagle-tipped sceptre. Rev: BEATA TRANQVILLITAS / VOTIS XX / PTR •. Altar surmounted by globe; three stars above. RIC 342. Condition: Extremely fine. Weight: 3.37 g. Diameter: 19 mm. **40**

1007 CONSTANTINE I 'THE GREAT' (307/10-337). Follis. Treveri. Obv: CONSTANTINVS AVG. Laureate bust right, wearing trabea and holding eagle-tipped sceptre. Rev: BEATA TRANQVILLITAS / VOTIS XX / PTR •. Altar surmounted by globe; three stars above. RIC 342. Condition: Extremely fine. Weight: 3.82 g. Diameter: 20 mm. **40**

1008 CONSTANTINE I 'THE GREAT' (307/10-337). Follis. Treveri. Obv: CONSTANTINVS AVG. Laureate bust right, wearing trabea and holding eagle-tipped sceptre. Rev: BEATA TRANQVILLITAS / VOTIS XX / PTR •. Altar surmounted by globe; three stars above. RIC 342. Condition: Good very fine. Weight: 2.73 g. Diameter: 20 mm. **40**

1009 CONSTANTINE I 'THE GREAT' (307/10-337). Follis. Treveri. Obv: CONSTANTINVS AVG. Laureate bust right, wearing trabea and holding eagle-tipped sceptre. Rev: BEATA TRANQVILLITAS / VOTIS XX / P TR •. Altar surmounted by globe; three stars above. RIC 342. Condition: Good very fine. Weight: 3.01 g. Diameter: 19 mm. **40**

1010 CONSTANTINE I 'THE GREAT' (307/10-337). Follis. Treveri. Obv: CONSTANTINVS AVG. Laureate bust left, wearing trabea and holding eagle-tipped sceptre. Rev: BEATA TRANQVILLITAS / VOTIS XX / S TR •. Altar surmounted by globe; three stars above. RIC 343. Condition: Extremely fine. Weight: 3.01 g. Diameter: 19 mm. **40**

1011 CONSTANTINE I 'THE GREAT' (307/10-337). Follis. Arelate. Obv: CONSTANTINVS MAX AVG. Rosette-diademed, draped and cuirassed bust right. Rev: GLORIA EXERCITVS / P CONST. Two soldiers, helmeted, standing facing, looking at each other; each holds spear and rests hand on shield; between them, two standards; above, star. RIC 345. Condition: Good very fine. Weight: 2.59 g. Diameter: 18 mm. **40**

1012 CONSTANTINE I 'THE GREAT' (307/10-337). Commemorative Series. Follis. Ar elate. Obv: VRBS ROMA. Helmeted and mantled bust of Roma left. Rev: SCONST (sta r). She-wolf standing left, suckling the twins Romulus and Remus; two stars above. RIC 351 (R4). Rare Condition: Extremely fine. Weight: 2.04 g. Diameter: 19 mm. **40**

1013 CONSTANTINE I 'THE GREAT' (307/10-337). Follis. Treveri. Obv: CONSTANTIN VS AVG. Helmeted and cuirassed bust right. Rev: BEATA TRANQVILLITAS / VOTIS XX / •P TR•. Altar surmounted by globus; three stars above. RIC 368. Condition: Extremely fine. Weight: 3.30 g. Diameter: 21 mm. **40**

1014 CONSTANTINE I 'THE GREAT' (307/10-337). Follis. Treveri. Obv: CONSTANTIN VS AVG. Laureate and mantled bust right, holding eagle-tipped sceptre. Rev: BEATA T RANQVILLITAS / •S TR•. Globe set on altar inscribed VO / TIS / XX; three stars above. RIC 369. Condition: Very fine. Weight: 3.29 g. Diameter: 19 mm. **40**

1015 CONSTANTINE I 'THE GREAT' (307/10-337). Follis. Treveri. Obv: CONSTANTIN VS AVG. Laureate head right. Rev: SARMATIA DEVICTA / P TR (crescent). Victory sta nding facing, head right, holding trophy and palm frond, and treading upon bound captiv e to right. RIC 435. Condition: Extremely fine. Weight: 3.23 g. Diameter: 18 mm. **48**

1016 CONSTANTINE I 'THE GREAT' (307/10-337). Follis. Ticinum. Obv: CONSTANTI NVS AVG. Helmeted and cuirassed bust right. Rev: VIRTVS EXERCIT / T•T. Vexillum in scribed VOT / XX in two lines; bound captive to left and right. RIC -. Condition: Good ve ry fine. Weight: 3.17 g. Diameter: 20 mm. **40**

1017 HELENA (Augusta, 324-328/30). Follis. Nicomedia. Obv: FL HELENA AVGVST A. Diademed and mantled bust right. Rev: SECVRITAS REIPVBLICE / SMN Γ. Securita s standing left, holding branch. RIC 95. Condition: Good very fine. Weight: 3.18 g. Diam eter: 21 mm. **40**

1018 HELENA (Augusta, 324-328/30). Follis. Ticinum. Obv: FL HELENA AVGVSTA. D iademed and draped bust right. Rev: SECVRITAS REIPVBLICE / S T. Securitas standin g left, holding branch. RIC 190. Condition: Good very fine. Weight: 3.22 g. Diameter: 19 mm. **40**

1019 HELENA (Augusta, 324-328/30). Follis. Ticinum. Obv: FL HELENA AVGVSTA. D iademed and draped bust right. Rev: SECVRITAS REIPVBLICE / S (crescent) T. Securit as standing left, holding branch. RIC 202. Condition: Good very fine. Weight: 3.52 g. Di ameter: 20 mm. **40**

1020 HELENA (Augusta, 324-328/30). Follis. Siscia. Obv: FL HELENA AVGVSTA. Diademed and mantled bust right. Rev: SECVRITAS REIPVBLICE / Є SIS (double crescent). Securitas standing left, holding branch. RIC 218. Condition: Extremely fine. Weight: 2.85 g. Diameter: 19 mm. **48**

1021 FAUSTA (Augusta, 324-326). Follis. Cyzicus. Obv: FLAV MAX FAVSTA AVG. Draped bust right. Rev: SPES REIPVBLICAE / SMKA •. Spes standing facing, head left, holding child in each arm. RIC 40. Condition: Very fine. Weight: 2.70 g. Diameter: 20 mm. **40**

1022 FAUSTA (Augusta, 324-326). Follis. Treveri. Obv: FLAV MAX FAVSTA AVG. Draped bust right. Rev: SALVS REIPVBLICAE / STR. Fausta standing facing, head left, cradling two infants (Constantine II and Constantius II) in her arms. RIC 459. Condition: Good very fine. Weight: 3.10 g. Diameter: 18 mm. **40**

1023 CRISPUS (Caesar, 316-326). Follis. Ticinum. Obv: FL IVL CRISPVS NOB C. Radiate, draped and cuirassed bust right. Rev: VICTORIAE LAETAE PRINC PERP/ C / P T. Two Victories holding shield inscribed VOT/ PR over altar. RIC 93. Condition: Good very fine. Weight: 3.18 g. Diameter: 19 mm. **40**

1024 CRISPUS (Caesar, 316-326). Follis. Lugdunum. Obv: D N CRISPO NOB CAES. Helmeted and cuirassed bust right. Rev: VIRTVS EXERCIT / H - S / PLG. two bound captives seated back to back at base of trophy. RIC 104 (R5). Very rare Condition: Very fine. Weight: 3.22 g. Diameter: 20 mm. **40**

1025 CRISPUS (Caesar, 316-326). Follis. Rome. Obv: CRISPVS NOB CAES. Laureate, draped and cuirassed bust left, holding shield and spear. Rev: ROMAE AETERNAE / P - R / R Q. Roma seated right on shield, holding another shield inscribed X/V. RIC 152. Condition: Good very fine. Weight: 2.86 g. Diameter: 20 mm. **40**

1026 CRISPUS (Caesar, 316-326). Follis. Arelate. Obv: CRISPVS NOB CAES. Laureate head right. Rev: CAESARVM NOSTRORVM / T A. VO / TIS / V in three lines. RIC 220. Condition: Very fine. Weight: 3.13 g. Diameter: 19 mm. **40**

1027 CRISPUS (Caesar, 316-326). Follis. Treveri. Obv: IVL CRISPVS NOB CAES. Laureate and cuirassed bust left, holding shield and spear pointing forward. Rev: BEATA TRANQVILLITAS / S TR. Globe set on altar inscribed VOT / IS / XX; three stars above. RIC 308. Condition: Near extremely fine. Weight: 3.35 g. Diameter: 21 mm. **40**

1028 CONSTANTINE II (Caesar, 316-337). Follis. Cyzicus. Obv: CONSTANTINVS IVN NOB C. Laureate and cuirassed bust right. Rev: GLORIA EXERCITVS / SMKΓ. Two soldiers standing facing, heads facing one another and each holding spear; between them two signa. RIC 81. Condition: Extremely fine. Weight: 2.64 g. Diameter: 17 mm. **40**

1029 CONSTANTINE II (Caesar, 316-337). Follis. Rome. Obv: CONSTANTINVS IVN NOB C. Laureate, draped and cuirassed bust right. Rev: ROMAE AETERNAE / P - R / R S. Roma seated right on shield, holding another shield inscribed X/V. RIC 156. Condition: Good very fine. Weight: 3.08 g. Diameter: 20 mm. **40**

1030 CONSTANTINE II (Caesar, 316-337). Follis. Nicomedia. Obv: CONSTANTINVS IVN NOB C. Laureate and curiassed bust right. Rev: GLORIA EXERCITVS / SMNB. Two soldiers standing facing one another, each holding reversed spear and resting hand on shield set on ground; between them, two standards. RIC 189. Condition: Extremely fine. Weight: 2.47 g. Diameter: 18 mm. **40**

1031 CONSTANTINE II (Caesar, 316-337). Follis. Londinium. Obv: CONSTANTINVS IVN N C. Radiate, draped and cuirassed bust left. Rev: VIRTVS EXERCIT / P LN. Standard inscribed VOT / XX flanked by two seated captives. RIC 198. Condition: Good very fine. Weight: 3.55 g. Diameter: 20 mm. **40**

1032 CONSTANTINE II (Caesar, 316-337). Follis. Londinium. Obv: CONSTANTINVS IVN N C. Radiate, draped and cuirassed bust left. Rev: BEATA TRANQVILLITAS / P - A / PLON. Globe on altar inscribed VOT / IS / XX; three stars above. RIC 216. Condition: Good very fine. Weight: 2.89 g. Diameter: 20 mm. **40**

1033 CONSTANTINE II (Caesar, 316-337). Follis. Rome. Obv: CONSTANTINVS IVN NOB C. Laureate and cuirassed bust right. Rev: GLORIA EXERCITVS / RBS. Two soldiers standing facing, heads facing one another and each holding spear; between them two signa. RIC 336. Condition: Extremely fine. Weight: 2.84 g. Diameter: 17 mm. **40**

1034 CONSTANTINE II (Caesar, 316-337). Follis. Treveri. Obv: CONSTANTINVS IVN NOB C. Laureate, draped and cuirassed bust left, holding mappa and Victory on globe. Rev: BEATA TRANQVILLITAS / S TR •. Globe set on altar inscribed VO / TIS / XX; three stars above. RIC 353. Condition: Near extremely fine. Weight: 2.82 g. Diameter: 19 mm. **48**

1035 CONSTANS (Caesar, 333-337). Follis. Cyzicus. Obv: FL IVL CONSTANS NOB C. Laureate, draped and cuirassed bust right. Rev: GLORIA EXERCITVS / •SMKS. Two soldiers facing each other, each holding spear and shield set on ground; two standards between them. RIC 102 (R5). Rare Condition: Extremely fine. Weight: 2.88 g. Diameter: 19 mm. **40**

1036 CONSTANS (337-350). Follis. Siscia. Obv: CONSTANS P F AVG. Laurel and rosette-diademed, draped and cuirassed bust right. Rev: GLORIA EXERCITVS / A SIS (star). Two soldiers facing each other, each holding spear and shield set on ground; between them, standard with annulet on banner. RIC 78. Condition: Extremely fine. Weight: 1.52 g. Diameter: 18 mm. **40**

1037 CONSTANTIUS II (Caesar, 324-337). Follis. Rome. Obv: FL IVL CONSTANTIVS NOB C. Laureate, draped and cuirassed bust right. Rev: GLORIA EXERCITVS / RFT. Two soldiers standing facing, heads facing one another, each holding spear and shield; two signa between them. RIC 329. Condition: Extremely fine. Weight: 2.64 g. Diameter: 18 mm. **40**

1038 CONSTANTIUS II (Caesar, 324-337). Follis. Rome. Obv: FL IVL CONSTANTIVS NOB C. Laureate, draped and cuirassed bust right. Rev: GLORIA EXERCITVS / RFT. Two soldiers standing facing one another, each holding spear and resting hand upon shield; two signa between them. RIC 329. Condition: Good very fine. Weight: 2.51 g. Diameter: 18 mm. **40**

1039 CONSTANTIUS II (337-361). Follis. Constantinople. Obv: D N CONSTANTIVS P F AVG. Diademed, draped and cuirassed bust right. Rev: FEL TEMP REPARATIO / Γ / CONS A. Soldier advancing left, spearing fallen horseman. RIC 79. Condition: Very fine. Weight: 5.13 g. Diameter: 24 mm. **40**

1040 CONSTANTIUS II (337-361). Ae. Siscia. Obv: D N CONSTANTIVS P F AVG. Pearl-diademed, draped and cuirassed bust left, holding globe. Rev: FEL TEMP REPARATIO / (star) / A SIS R. Constantius II standing left, holding labarum with Chistogram on banner and resting hand on shield set on ground; two captives to left, facing each other. RIC 225. Condition: Extremely fine. Weight: 4.16 g. Diameter: 21 mm. **40**

1041 CONSTANTIUS II (337-361). Centenionalis. Siscia. Obv: D N CONSTANTIVS P F AVG. Diademed, draped and cuirassed bust right; A to left, star to right. Rev: CONCORDIA MILITVM / A / • A SIS •. Constantius standing left, holding labarum in each hand; star above. RIC 284. Condition: Extremely fine. Weight: 5.24 g. Diameter: 24 mm. **80**

1042 MAGNENTIUS (350-353). Ae. Ambianum. Obv: D N MAGNENTIVS P F AVG. Bareheaded, draped and cuirassed bust right; A to left. Rev: VICTORIAE DD NN AVG ET CAE / AMB (pellet-in-crescent). Two Victories standing facing one another, holding wreath inscribed VOT/V/MVLT/X between them; staurogram above. RIC 25. Condition: Extremely fine. Weight: 4.27 g. Diameter: 23 mm. **120**

1043 DECENTIUS (Caesar, 350/1-353). Ae. Rome. Obv: MAG DECENTIVS NOB CAESAR / B. Bareheaded and cuirassed bust right. Rev: VICT DD NN AVG ET CAES / (star) R B. Two Victories standing facing one another, holding between them a wreath inscribed VOT / V / MVL / X in four lines. RIC 217. Condition: Very fine. Weight: 16.21 g. Diameter: 29 mm. **40**

1044 VETRANIO (350). Ae. Siscia. Obv: D N VETRANIO P F AVG. Laureate, draped and cuirassed bust right; A to left, star to right. Rev: HOC SIGNO VICTOR ERIS / A / •Є SIS•. Vetranio standing left, holding labarum and spear; to right, crowning Victory standi ng left. RIC 287. Condition: Extremely fine. Weight: 6.04 g. Diameter: 24 mm. **80**

1045 JULIAN II APOSTATA (361-363). Double Maiorina. Sirmium. Obv: D N FL CL IVL IANVS P F AVG. Diademed, draped and cuirassed bust right. Rev: SECVRITAS REI PV B / (star) B SIRM (palm). Bull standing right, two stars above. RIC 107. Condition: Extre mely fine. Weight: 8.77 g. Diameter: 29 mm. **320**

1046 JULIAN II APOSTATA (360-363). Ae. Antioch. Obv: D N FL CL IVLIANVS P F AV G. Diademed, draped and cuirassed bust right. Rev: SECVRITAS REIPVB / (palm) ANT A (palm). Apis Bull standing right; two stars above. RIC 216. Condition: Good very fine. Weight: 9.11 g. Diameter: 29 mm. **200**

1047 JULIAN II APOSTATA (361-363). Ae. Antioch. Obv: D N FL CL IVLIANVS P F AV G. Diademed, helmeted and cuirassed bust left, holding spear and shield. Rev: VOT / X / MVLT / XX / (palm) ANT Δ (palm). Legend in four lines within wreath. RIC 220. Conditi on: Good very fine. Weight: 3.17 g. Diameter: 19 mm. **64**

1048 VALENTINIAN I (364-375). Ae. Siscia. Obv: D N VALENTINIANVS P F AVG. Dia demed, draped and cuirassed bust right. Rev: SECVRITAS REI PVBLICAE / star / K - Q / ΓSISCV. Victory advancing left with wreath and palm branch. RIC 15a.xxvii. Condition: Extremely fine. Weight: 5.66 g. Diameter: 21 mm. **40**

1049 VALENS (364-378). Siliqua. Treveri. Obv: D N VALENS P F AVG. Diademed, dra ped and cuirassed bust right. Rev: VRBS ROMA / TRPS•. Roma seated left on throne, holding victoriola and sceptre. RIC 27e.1. Condition: Extremely fine. Weight: 1.97 g. Dia meter: 17 mm. **240**

1050 PROCOPIUS (365-366). Follis. Heraclea. Obv: D N PROCOPIVS P F AVG. Diad emed, draped and cuirassed bust left. Rev: REPARATIO FEL TEMP / SMHΓ. Procopius standing facing, head right, holding labarum and resting hand upon shield; pellet to righ t, Chi-Rho to upper right. RIC 7.7. Condition: Very fine. Weight: 3.24 g. Diameter: 20 m m. **40**

1051 ARCADIUS (383-408). Ae. Nicomedia. Obv: D N ARCADIVS P F AVG. Diademe d, draped and cuirassed bust right. Rev: GLORIA ROMANORVM / SMNB. Arcadius sta nding facing, head right, holding labarum and globe. RIC 46b.2. Condition: Good very fi ne. Weight: 5.25 g. Diameter: 22 mm. **40**

1052 MAGNUS MAXIMUS (383-388). GOLD Solidus. Treveri. Obv: D N MAG MAXIM VS P F AVG. Laurel-and-rosette-diademed, draped and cuirassed bust right. Rev: RES TITVTOR REI PVBLICAE / SMTR. Emperor standing facing, head right, holding labaru m and Victory on globe; star in left field. RIC 76; Depeyrot 50/1 corr. (position of star). R are. Ex Gorny & Mosch 195 (2011), lot 498; Gorny & Mosch 203 (2012), lot 459. Conditi on: Extremely fine. Weight: 4.44 g. Diameter: 21 mm. **4'000**

1053 EUGENIUS (392-394). Ae. Rome. Obv: D N EVGENIVS P F AVG. Diademed, dr aped and cuirassed bust right. Rev: SPES ROMANORVM / R A. Victory advancing left, holding wreath and palm frond. RIC 65b. Rare Condition: Near very fine. Weight: 1.37 g. Diameter: 16 mm. **80**

1054 THEODOSIUS II (402-450). GOLD Solidus. Constantinople. Obv: D N THEODO SIVS P F AVG. Helmeted and cuirassed bust facing slightly right, holding spear and shi eld decorated with horseman motif. Rev: CONCORDIA AVGG Z / CONOB. Constantino polis seated facing on throne, head right, with foot set upon prow and holding sceptre a nd globus surmounted by crowning Victory; star to left. RIC 202; Depeyrot 73/2. Conditi on: Near very fine. Weight: 4.39 g. Diameter: 21 mm. **200**

1055 THEODOSIUS II (402-450). GOLD Solidus. Constantinople. Obv: D N THEODO SIVS P F AVG. Helmeted and cuirassed bust facing slightly right, holding spear and shi eld decorated with horseman motif. Rev: VOT XX MVLT XXX Γ / CONOB. Victory standi ng left, holding jeweled cross; star to left. RIC 225; Depeyrot 75/1. Condition: Very fine. Weight: 4.15 g. Diameter: 21 mm. **400**

1056 THEODOSIUS II (402-450). Ae. Constantinople. Obv: D N THEODOSIVS P F A VG. Helmeted and cuirassed bust right, holding spear and shield. Rev: CONCORDIA A GV / CONS. Theodosius and Valentinian, nimbate, standing facing and holding long cro ss between them. RIC 460. Rare Condition: Near extremely fine. Weight: 5.98 g. Diame ter: 22 mm. **80**

1057 VALENTINIAN III (425-455). GOLD Solidus. Constantinople. Obv: D N VALENTI NIANVS P F AVG. Helmeted and cuirassed bust facing slightly right, holding spear and shield decorated with horseman motif. Rev: SALVS REI PVBLICAE H / CONOB. Valenti nian III and Theodosius II seated facing, both nimbate and holding mappa and cruciform sceptre; star above. RIC 242; Depeyrot 79/2. Condition: Good very fine. Weight: 4.40 g. Diameter: 22 mm. **400**

1058 VALENTINIAN III (425-455). GOLD Solidus. Ravenna. Obv: D N PLA VALENTIN IANVS P F AVG. Diademed, draped and cuirassed bust right. Rev: VICTORIA AVGGG / R - V / COMOB. Valentinian standing facing, with foot set upon serpentine human head, holding long cross and crowning Victory on globus. RIC 2018; Ranieri 95; Depeyrot 17/ 1. Condition: Near extremely fine. Weight: 4.50 g. Diameter: 21 mm. **800**

1059 VALENTINIAN III (425-455). GOLD Solidus. Ravenna. Obv: D N PLA VALENTIN IANVS P F AVG. Diademed, draped and cuirassed bust right. Rev: VICTORIA AVGGG / R - V / COMOB. Valentinian standing facing, with foot set upon serpentine human head, holding long cross and crowning Victory on globus. RIC 2018; Depeyrot 17/1. Condition: Very fine. Weight: 4.46 g. Diameter: 21 mm. **400**

1060 LEO I (457-474). GOLD Solidus. Constantinople. Obv: D N LEO PERPET AVG. Helmeted and cuirassed bust facing slightly right, holding spear and shield decorated wi th horseman motif. Rev: VICTORIA AVGGG Є / CONOB. Victory standing left, holding j eweled cross; star to right. RIC 605; Depeyrot 93/1. Condition: Good very fine. Weight: 4.47 g. Diameter: 21 mm. **400**

1061 LEO I (457-474). Nummus. Constantinople. Obv: D N LEO PERPET ΛVG. Diade med, draped and cuirassed bust right. Rev: VIRTVS EXRCITI / CONE. Leo standing rig ht, holding labarum and globus; captive to right. RIC 652. Condition: Very fine. Weight: 4.24 g. Diameter: 20 mm. **80**

1062 LEO I with VERINA (457-474). Nummus. Constantinople. Obv: D N LEO. Diade med, draped and cuirassed bust of Leo right. Rev: Ь - E. Verina standing facing, holding globus cruciger and sceptre. RIC 714. Condition: Very fine. Weight: 0.94 g. Diameter: 1 2 mm. **40**

1063 ZENO (Second reign, 476-491). GOLD Solidus. Constantinople. Obv: D N ZENO PERP AVG. Helmeted and cuirassed bust facing slightly right, holding spear and shield decorated with horseman motif. Rev: VICTORIA AVGGG Є / CONOB. Victory standing l eft, holding jeweled cross; star to right. RIC 910 & 929; Depeyrot 108/1. Condition: Very fine. Weight: 4.33 g. Diameter: 20 mm. **200**

1064 ZENO (Second reign, 476-491). GOLD Tremissis. Constantinople. Obv: D N ZE NO PERP AVG. Diademed, draped and cuirassed bust right. Rev: VICTORIA AVGVST ORVM / CONOB. Victory advancing right, head left, holding globus cruciger and wreath; star to right. RIC 914; Depeyrot 108/4. Condition: Good very fine. Weight: 1.51 g. Diame ter: 15 mm. **160**

1065 HUNNIC TRIBES. Hephthalites. Drachm (Circa 7th century). Imitating a Sasania n drachm of King Peroz I from Balkh. Obv: Draped bust right, wearing mural crown with korymbos set on crescent; around, two tamghas; two c/ms: lion head and a helemeted human head left within circular punches. Rev: Stylized Sasanian fire altar flanked by tw o attendants. Göbl 289; Vondrovec type 289. Rare Condition: Fine. Weight: 2.88 g. Dia meter: 31 mm. **40**

1066 HUNNIC TRIBES. Kidarites. Kidara. Pale GOLD Dinar (Circa 425-457). Gandhar a. Obv: Nimbate king standing left, sacrificing over altar and holding filleted standard; fill eted trident to over of altar, Kidara monogram below arm. Rev: Ardoxsho, nimbate, seat ed facing on throne, holding filleted garland and cornucopia. Cf. MK 618. Condition: Ver y fine. Weight: 8.02 g. Diameter: 24 mm. **160**

1067 SILK ROAD. Uncertain. GOLD Bracteate (5th-8th centuries AD). Imitating a Byzantine solidus (possibly Constantine IV Pogonatus). Obv: Helmeted and cuirassed bust facing slightly right, holding spear over shoulder. Rev: Incuse and reverse of obverse. Cf. V. Raspopova, "Gold Coins and bracteates from Pendjikent," in Coins, Art, and Chronology (Vienna, 1999), pp. 453-60. Condition: Very fine. Weight: 0.41 g. Diameter: 19 mm. **80**

1068 SILK ROAD. Uncertain. GOLD Bracteate (5th-8th centuries AD). Imitating a Byzantine solidus (possibly Constantine IV Pogonatus). Obv: Helmeted and cuirassed bust facing slightly right, holding spear over shoulder. Rev: Incuse and reverse of obverse. Cf. V. Raspopova, "Gold Coins and bracteates from Pendjikent," in Coins, Art, and Chronology (Vienna, 1999), pp. 453-60. Condition: Very fine. Weight: 0.31 g. Diameter: 20 mm. **80**

1069 ANASTASIUS I (491-518). Nummus. Constantinople. Obv: Diademed, draped and cuirassed bust right. Rev: Monogram within beaded border. Sear 13; MIBE 40. Condition: Very fine. Weight: 0.58 g. Diameter: 9 mm. **40**

1070 JUSTIN I (518-527). Follis. Constantinople. Obv: D N IVSTINVS P P AVG. Diademed, draped and cuirassed bust right. Rev: Large M; star to left and right, cross above, Δ below; CON. Sear 62. Condition: Very fine. Weight: 12.58 g. Diameter: 31 mm. **40**

1071 JUSTINIAN I (527-565). GOLD Solidus. Constantinople. Obv: D N IVSTINIANVS P P AVG. Helmeted and cuirassed bust facing slightly right, holding spear and shield decorated with horseman motif. Rev: VICTORIA AVGGG A / CONOB. Angel standing facing, holding long cross and globus cruciger; star to right. Sear 137. Condition: Extremely fine. Weight: 4.49 g. Diameter: 22 mm. **304**

1072 JUSTINIAN I (527-565). GOLD Solidus. Thessalonica. Obv: D N IVSTINIANVS P P AVG. Helmeted and cuirassed bust facing, holding globus cruciger and shield decorated with horseman motif. Rev: VICTORIA AVGGG / CONOB. Angel standing facing, holding globus and long cross; star to right. Sear 138 note. Condition: Good very fine. Weight: 4.49 g. Diameter: 20 mm. **240**

1073 JUSTINIAN I (527-565). GOLD Solidus. Constantinople. Obv: D N IVSTINIANVS P P AVG. Helmeted and cuirassed bust facing, holding globus cruciger and shield decorated with horseman motif. Rev: VICTORIA AVGGG S / CONOB. Angel standing facing, holding globus cruciger and long staff surmounted by staurogram; star to right. Sear 140. Condition: Extremely fine. Weight: 4.31 g. Diameter: 21 mm. **320**

1074 JUSTINIAN I (527-565). GOLD Solidus. Constantinople. Obv: D N IVSTINIANVS P P AVG. Helmeted and cuirassed bust facing, holding globus cruciger and shield decor ated with horseman motif. Rev: VICTORIA AVGGG Δ(?) / CONOB. Angel standing facin g, holding globus cruciger and long staff surmounted by staurogram; star to right. Sear 140. Condition: Extremely fine. Weight: 4.45 g. Diameter: 20 mm. **240**

1075 JUSTINIAN I (527-565). GOLD Solidus. Constantinople. Obv: D N IVSTINIANVS P P AVG. Helmeted, draped and cuirassed bust facing, holding globus cruciger and shi eld with horseman motif. Rev: VICTORIA AVGGG B / CONOB. Angel standing facing, h olding globus cruciger and long cross surmounted by staurogram; star to right. Sear 14 0. Condition: Good very fine. Weight: 4.38 g. Diameter: 20 mm. **240**

1076 JUSTINIAN I (527-565). GOLD Solidus. Constantinople. Obv: D N IVSTINIANVS P P AVG. Helmeted, draped and cuirassed bust facing, holding globus cruciger and shi eld with horseman motif. Rev: VICTORIA AVGGG Γ / CONOB. Angel standing facing, h olding globus cruciger and long cross surmounted by staurogram; star to right. Sear 14 0. Condition: Near mint state. Weight: 4.53 g. Diameter: 21 mm. **240**

1077 JUSTINIAN I (527-565). GOLD Solidus. Constantinople. Obv: D N IVSTINIANVS P P AVG. Helmeted, draped and cuirassed bust facing, holding globus cruciger and shi eld with horseman motif. Rev: VICTORIA AVGGG Δ / CONOB. Angel standing facing, h olding globus cruciger and long cross surmounted by staurogram; star to right. Sear 14 0. Condition: Good very fine. Weight: 4.38 g. Diameter: 20 mm. **240**

1078 JUSTINIAN I (527-565). GOLD Solidus. Constantinople. Obv: D N IVSTINIANVS P P AVG. Helmeted, draped and cuirassed bust facing, holding globus cruciger and shi eld with horseman motif. Rev: VICTORIA AVGGG Δ / CONOB. Angel standing facing, h olding globus cruciger and long cross surmounted by staurogram; star to right. Sear 14 0. Condition: Near very fine. Weight: 4.47 g. Diameter: 20 mm. **200**

1079 JUSTINIAN I (527-565). Follis. Constantinople. Dated RY 20 (546/7). Obv: D N I VSTINIANVS P P AVG. Helmeted and cuirassed bust facing, holding globus cruciger an d shield decorated with horseman motif; cross to right. Rev: Large M; A/N/N/O - X/X acr oss field, cross above, Γ below; CON. Sear 163. Condition: Good very fine. Weight: 20. 25 g. Diameter: 33 mm. **80**

1080 JUSTINIAN I (527-565). Follis. Antioch. Dated RY 20 (546/7). Obv: D N IVSTINI ANVS P P AVG. Helmeted and cuirassed bust facing, holding globus cruciger and shiel d decorated with horseman motif. Rev: Large M; A/N/N/O - X/X across field; cross abov e, A below; ЧННЧП' in exergue. Sear 220. Condition: Very fine. Weight: 19.37 g. Diame ter: 37 mm. **40**

1081 JUSTINIAN I (527-565). Half Follis. Rome. Obv: D N IVSTINIAN AV. Diademed, draped and cuirassed bust right. Rev: Large K between star and cross; all within wreat h. Sear 301. Condition: Near very fine. Weight: 4.49 g. Diameter: 20 mm. **80**

1082 JUSTIN II (565-578). GOLD Tremissis. Constantinople. Obv: D N IVSTINVS P P AVG. Diademed, draped and cuirassed bust right. Rev: VICTORIA AVGVSTORVI / CO NOB. Victory advancing right, head left, holding wreath and globus cruciger; star to righ t. Sear 353. Condition: Extremely fine. Weight: 1.52 g. Diameter: 16 mm. **200**

1083 JUSTIN II (565-578). GOLD Tremissis. Constantinople. Obv: D N IVSTINVS P P AVG. Diademed, draped and cuirassed bust right. Rev: VICTORIA AVGVSTORM / CO NOB. Victory advancing right, head left, holding wreath and globus cruciger; star to righ t. Sear 353. Condition: Extremely fine. Weight: 1.52 g. Diameter: 16 mm. **200**

1084 JUSTIN II (565-578). GOLD Tremissis. Constantinople. Obv: D N IVSTINVS P P AVG. Diademed, draped and cuirassed bust right. Rev: VICTORIA AVGVSTORVI / CO NOB. Victory advancing right, head left, holding wreath and globus cruciger; star to righ t. Sear 353. Condition: Extremely fine. Weight: 1.50 g. Diameter: 16 mm. **200**

1085 MAURICE TIBERIUS (582-602). GOLD Semissis. Constantinople. Obv: δ N MA VRI P P AVG. Diademed, draped and cuirassed bust right. Rev: VICTORIA AVGG / CO NOB. Victory advancing right, holding wreath and globus cruciger. Sear 485. Condition: Good very fine. Weight: 2.21 g. Diameter: 20 mm. **120**

1086 MAURICE TIBERIUS (582-602). Follis. Theoupolis (Antioch). Dated RY 13 (594/ 5). Obv: Crowned bust facing, wearing consular robes and holding mappa and eagle-tip ped sceptre. Rev: Large M; A/N/N/O - X/III across field, cross above, Γ below; THЄUP'. Sear 533. Condition: Very fine. Weight: 11.90 g. Diameter: 28 mm. **40**

1087 MAURICE TIBERIUS with CONSTANTIA and THEODOSIUS (582-602). Follis or 8 Pentanummia. Cherson. Obv: dN MAVRIC PP AVG. Maurice and Constantina standin g facing, neither with nimbus, holding globus cruciger and cruciform sceptre, respectivel y; cross above. Rev: Tiberius standing facing, holding long cross; large H to right, cross above. Sear 607. Condition: Very fine. Weight: 10.57 g. Diameter: 32 mm. **80**

1088 PHOCAS (602-610). GOLD Solidus. Constantinople. Obv: δ N N FOCAS PЄRP AVG. Crowned and cuirassed facing bust, holding globus cruciger. Rev: VICTORIA AVG Ч Є / CONOB. Angel standing facing, holding globus cruciger and staff surmounted by s taurogram. Sear 620. Condition: Mint State. Weight: 4.47 g. Diameter: 20 mm. **600**

1089 HERACLIUS with HERACLIUS CONSTANTINE (610-641). GOLD Solidus. Cons tantinople. Obv: δδ NN ҺЄRACLIЧS ЄT ҺЄRA CONST P P AV. Crowned and draped fa cing busts of Heraclius and Heraclius Constantine; cross above. Rev: VICTORIA AVGЧ B / CONOB. Cross potent set upon three steps. Sear 738. Condition: Very fine. Weight: 4.42 g. Diameter: 21 mm. **160**

1090 HERACLIUS with MARTINA and HERACLIUS CONSTANTINE (610-641). Follis. Nicomedia. Dated RY 17 ? (626/7). Obv: Heraclius, in centre, flanked by Martina, on lef t, and Heraclius Constantine, on right, each wearing crown and chlamys and holding glo bus-cruciger. Rev: Large M; ANNO and cross above, monogram to left, X/GI to right; A// NIK. Sear 836. Condition: Very fine. Weight: 5.18 g. Diameter: 23 mm. **40**

1091 CONSTANS II with CONSTANTINE IV (641-668). GOLD Solidus. Constantinopl e. Obv: D N CONSTANTINЧS C CONSTAN. Crowned and draped facing busts of Const ans and Constantine; cross above. Rev: VICTORIA AVçЧ Є / CONOBI. Cross potent se t on three steps. Sear 960. Condition: Near mint state. Weight: 4.35 g. Diameter: 19 m m. **240**

1092 CONSTANS II with CONSTANTINE IV (641-668). GOLD Solidus. Constantinopl e. Obv: δ N CONSTATINЧS C CONSTAN. Crowned and draped facing busts of Consta ns and Constantine; cross above. Rev: VICTORIA AVGЧ VICTORIA AVGЧ B / CONOB Θ / CONOB+. Cross potent set upon three steps. Sear 961. Condition: Extremely fine. Weight: 4.33 g. Diameter: 20 mm. **240**

1093 CONSTANTINE IV POGONATUS with HERACLIUS and TIBERIUS (668-685). G OLD Solidus. Constantinople. Obv: δ N CONTANЧS PP. Helmeted and cuirassed bust f acing slightly right, holding spear and shield decorated with horseman motif. Rev: VICT OA AVGЧ [...] / CONOB. Cross potent set upon three steps; at sides, Heraclius and Tib erius standing facing, each holding globus cruciger. Sear 1154. Condition: Good very fin e. Weight: 4.39 g. Diameter: 19 mm. **240**

1094 CONSTANTINE IV POGONATUS (668-685). GOLD Solidus. Constantinople. Ob v: P CONSTANЧS P P A. Helmeted and cuirassed bust facing slightly right, holding spe ar and shield decorated with horseman motif. Rev: VICTORA AVGЧ H / CONOB. Cross potent set upon three steps. Sear 1157. Condition: Extremely fine. Weight: 4.28 g. Diam eter: 18 mm. **200**

1095 CONSTANTINE IV POGONATUS with HERACLIUS and TIBERIUS (668-685). H exagram. Constantinople. Obv: δ N CONTNЧS P. Helmeted bust of Constans facing sli ghtly right, holding spear and shield. Rev: Cross potent set on globe on three steps; Her aclius and Tiberius standing facing on either side, holding globus cruciger. Sear 1170. C ondition: Near very fine. Weight: 6.37 g. Diameter: 26 mm. **80**

1096 CONSTANTINE IV POGONATUS (668-685). Follis. Syracuse. Obv: Crowned an d cuirassed bust facing slightly right, holding shield and spear over shoulder. Rev: Large M; monogram above; SCL. Sear 1210. Condition: Near very fine. Weight: 1.72 g. Diame ter: 22 mm. **40**

1097 ANASTASIUS II ARTEMIUS (713-715). GOLD Solidus. Constantinople. Obv: D N ARTЄMIЧS ANASTASIЧS MЧL. Crowned and draped facing bust, holding globus cru ciger and akakia. Rev: VICTORIA AVçЧ I / CONOB. Cross potent set upon three steps. Sear 1463. Condition: Good very fine. Weight: 4.45 g. Diameter: 20 mm. **200**

1098 LEO IV THE KHAZAR with CONSTANTINE VI (775-780). Miliaresion. Constantinople. Obv: IhSЧS XRISTЧS hICA. Cross potent set upon three steps. Rev: LЄOh / S C OhST / AhTIhЄ Є / C ΘЄЧ bA / SILIS •. Legend in five lines. Sear 1585. Condition: Fine. Weight: 2.10 g. Diameter: 24 mm. **40**

1099 CONSTANTINE VI and IRENE (780-797). Follis. Constantinople. Obv: Crowned facing bust of Irene, holding cruciform sceptre and globus cruciger. Rev: Crowned facing bust of Constantine, holding globus cruciger; cross to right; in exergue, M/A between X - N. Sear 1598. Condition: Very fine. Weight: 2.06 g. Diameter: 19 mm. **160**

1100 NICEPHORUS I with STAURACIUS (802-811). Follis. Constantinople. Obv: Crowned facing busts of Nicephorus and Stauracius; cross between. Rev: Large M; cross above, X/X/X - N/N/N across field, A below. Sear 1607. Condition: Very fine. Weight: 5.90 g. Diameter: 23 mm. **40**

1101 THEOPHILUS (829-842). Follis. Constantinople. Obv: ✷ ΘЄOFIL bASIL. Crowned and draped bust facing, holding patriarchal cross and akakia. Rev: Large M; X/X/X - N/N/N across field; cross above, Θ below. Sear 1666. Condition: Very fine. Weight: 8.03 g. Diameter: 31 mm. **80**

1102 BASIL I THE MACEDONIAN with LEO VI and CONSTANTINE (867-886). Follis. Constantinople. Obv: + LЄOh bASIL COhST AЧGG. Crowned facing busts of Basil, holding akakia, between Leo and Constantine. Rev: + bASIL / COhSTAh / T S LЄOh Єh / ΘO bASIL S / ROMЄOh. Legend in five lines; star below. Sear 1712. Condition: Good very fine. Weight: 8.09 g. Diameter: 26 mm. **40**

1103 LEO VI the WISE (886-912). Miliaresion. Constantinople. Obv: IhSЧS XRISTЧS hICA. Cross potent set upon three steps; globus below. Rev: + LЄωh / Єh Xω ЄV / SЄ bHS bASI / LЄVS Rω / MAIωh. Legend in five lines. Sear 1726. Condition: Extremely fine. Weight: 2.68 g. Diameter: 24 mm. **40**

1104 ALEXANDER (912-913). Miliaresion. Constantinople. Obv: +IhSЧS XPISTЧS hICA. Cross potent on three steps set on globus; at centre of cross, oval medallion with facing bust of Christ; triple border. Rev: + ALЄXAhdROS Єh Xω AЧTOCR' PISTOS ЄЧ S Єb BASIL' ROm. Legend in six lines; triple border with eight globules. Sear 1738. Excessively Rare Condition: Extremely fine. Weight: 2.82 g. Diameter: 25 mm. **8'000**

1105 CONSTANTINE VII PORPHYROGENITUS with ROMANUS II (913-959). GOLD Solidus. Constantinople. Obv: + IhS XPS RЄX RЄGNANTIЧM. Facing bust of Christ Pantokrator; three pellets at edge of each arm of nimbus cross. Rev: + COhSTAhT CЄ ROMAh AЧGG b R. Facing busts of Basil and Constantine and Romanus, holding patriarchal cross between them. Sear 1751. Condition: Very fine. Weight: 4.39 g. Diameter: 19 mm. **400**

1106 CONSTANTINE VII PORPHYROGENITUS with ROMANUS I (913-959). Miliaresi on. Constantinople. Obv: IhSЧS XRISTЧS hICA. Cross crosslet set upon three steps, w ith saltire cross at center; globus below. Rev: + COhST T / ПORFVROG / CЄ ROMAhO / Єh Xω ЄVSЄЬ / Ь RωMЄOh. Legend in five lines. Sear 1757. Condition: Extremely fi ne. Weight: 2.85 g. Diameter: 23 mm. **80**

1107 CONSTANTINE VII PORPHYROGENITUS with ROMANUS I (913-959). Miliaresi on. Constantinople. Obv: IhSЧS XRISTЧS hICA. Cross crosslet set upon three steps, w ith saltire cross at center; globus below. Rev: + COhST T / ПORFVROG / CЄ ROMAhO / Єh Xω ЄVSЄЬ / Ь RωMЄOh. Legend in five lines. Sear 1757. Condition: Fine. Weigh t: 2.43 g. Diameter: 24 mm. **40**

1108 CONSTANTINE VII PORPHYROGENITUS (913-959). Ae. Cherson. Obv: Crown ed bust facing, wearing crown and chlamys. Rev: Large K over ω. Sear 1771. Scarce C ondition: Near very fine. Weight: 3.43 g. Diameter: 18 mm. **40**

1109 NICEPHORUS II and BASILIUS II (963-969). Fourrée Solidus. Imitating Constant inople. Obv: Facing bust of Christ Pantokrator. Rev: Crowned, facing busts of Nicephoru s, wearing loros, and of Basilius, wearing chlamys, holding long patriarchal cross betwe en them. Cf. Sear 1776 (for prototype). Condition: Very fine. Weight: 2.52 g. Diameter: 1 9 mm. **40**

1110 NICEPHORUS II PHOCAS (963-969). GOLD Tetarteron Nomisma. Constantinopl e. Obv: + IhS XIS RЄX RЄGNANTIhM. Facing bust of Christ Pantokrator. Rev: + ΘЄO TOC Ь HΘ hICHF δЄSP / M - Θ. Facing busts of the Virgin Mary and Nicephorus, holdi ng between them a patriarchal cross. Sear 1780. Condition: Very fine. Weight: 4.14 g. D iameter: 21 mm. **400**

1111 BASIL II BULGAROKTONOS with CONSTANTINE VIII (976-1025). GOLD Hista menon Nomisma. Constantinople. Obv: + IhS XPS RЄX RЄGNANTIЧM. Christ Pantokr ator seated facing on throne. Rev: + ЬASIL C COhSTAhTI ЬA. Crowned facing busts of Basil and Constantine, holding between them a patriarchal cross crosslet surmounted b y crescent. Sear 1797. Condition: Good very fine. Weight: 4.46 g. Diameter: 23 mm.**400**

1112 CONSTANTINE X DUCAS (1059-1067). GOLD Histamenon Nomisma. Constanti nople. Obv: + IhS XIS RЄX RЄGNANTIhM. Christ Pantokrator seated facing on throne. Rev: + KωN BACI O ΔOVKAC. Constantine standing facing on foot stool, holding globu s cruciger and labarum. Sear 1847. Condition: Good very fine. Weight: 4.40 g. Diamete r: 27 mm. **200**

1113 CONSTANTINE X DUCAS (1059-1067). 2/3 Miliaresion. Constantinople. Obv: + ΘKЄ BOHΘЄI / MHP - ΘV. The Virgin Mary standing facing, orans; wedge to upper left and right. Rev: + ΘKЄ BO / HΘЄI KωN / CTANTINω / ΔЄCПOTH / Tω ΔUKA. Legend i n five lines. Sear 1851. Condition: Near very fine, cut to nearly half the expected size. W eight: 0.44 g. Diameter: 12 mm. **40**

1114 CONSTANTINE X DUCAS (1059-1067). 2/3 Miliaresion. Constantinople. Obv: + ΘKЄ BOHΘЄI / MHP - ΘV. The Virgin Mary standing facing, orans; wedge to upper left and right. Rev: + ΘKЄ BO / HΘЄI KωN / CTANTINω / ΔЄCΠOTH / Tω ΔUKA. Legend in five lines. Sear 1851. Condition: Very fine, cut to nearly half the expected size. Weight: 0.45 g. Diameter: 12 mm. **40**

1115 ROMANUS IV DIOGENES with EUDOCIA, MICHAEL VII, CONSTANTIUS and ANDRONICUS (1068-1071). GOLD Histamenon Nomisma. Constantinople. Obv: Michael standing facing, holding labarum and akakia, between Constantius and Andronicus, each holding globus cruciger and akakia; dotted exergual band below. Rev: Christ standing facing on footstool, crowning Romanus and Eudocia, each holding globus cruciger. Sear 1861. Condition: Good very fine. Weight: 4.35 g. Diameter: 28 mm. **480**

1116 ROMANUS IV DIOGENES (1068-1071). 2/3 Miliaresion. Constantinople. Obv: MHP - ΘV. Facing bust of the Virgin Mary, holding Christ medallion on breast. Rev: + ΘKЄ / BΘ PωMA / Nω ΔЄCΠO / TH ΔIO / ΓЄNЄI. Legend in five lines. Sear 1865. Condition: Near very fine. Weight: 1.22 g. Diameter: 20 mm. **80**

1117 MICHAEL VII DUCAS (1071-1078). EL Histamenon Nomisma. Constantinople. Obv: IC - XC. Facing bust of Christ Pantokrator. Rev: + MIXAHΛ BACIΛ O Δ. Facing bust of Michael, holding labarum and globus cruciger. Sear 1868. Condition: Very fine. Weight: 4.47 g. Diameter: 29 mm. **80**

1118 MANUEL I COMNENUS (1143-1180). GOLD Hyperpyron. Constantinople. Obv: + KЄ ROHΘЄI / IC - XC. Facing bust of Christ Emmanuel. Rev: MANЧHΛ ΔЄCΠOTH - Tω ΠORΦVPΓЄNNHTO. Manuel standing facing, holding labarum and globus surmounted by patriarchal cross; crowning manus Dei to upper right. Sear 1956. Condition: Very fine. Weight: 3.83 g. Diameter: 30 mm. **200**

1119 MANUEL I COMNENUS (1143-1180). GOLD Hyperpyron. Constantinople. Obv: + KЄ ROHΘЄI / IC - XC. Facing bust of Christ Emmanuel. Rev: MANЧHΛ ΔЄCΠOTH - Tω ΠORΦVPΓЄNNHTO. Manuel standing facing, holding labarum and globus surmounted by patriarchal cross; crowning manus Dei to upper right. Sear 1956. Condition: Good very fine. Weight: 4.11 g. Diameter: 33 mm. **200**

1120 ISAAC II ANGELUS (1185-1195). Tetarteron. Thessalonica. Obv: O / X / AP - X / MI. Half-length bust of archangel Michael facing, holding sceptre and globus cruciger. Rev: ICA / AK / IOC - ΔEC / ΠO / THC. Half-length bust of Isaac facing, holding cruciform sceptre and akakia. Sear 2005. Condition: Near extremely fine. Weight: 3.81 g. Diameter: 22 mm. **80**

1121 ALEXIUS III ANGELUS-COMNENUS (1195-1203). Trachy. Constantinople. Obv: Facing bust of Christ Emmanuel. Rev: Alexius and St. Constantine standing facing, each holding labarum and a globus cruciger between them. Sear 2011. Condition: Extremely fine. Weight: 3.14 g. Diameter: 29 mm. **40**

1122 LATIN RULERS OF CONSTANTINOPLE (1204-1261). Trachy. Constantinople. L arge module. Obv: Christ Pantokrator seated facing on throne. Rev: MANOVHΛ ΔЄCΠ OT. Emperor standing facing, holding sword and globus cruciger. Sear 2022. Condition: Extremely fine. Weight: 1.99 g. Diameter: 27 mm. **40**

1123 LATIN RULERS OF CONSTANTINOPLE (1204-1261). Trachy. Large module. Co nstantinople. Obv: IC - XC. Bust of Christ facing, beardless and nimbate. Rev: MANOV HΛ ΔECΠOTHC. Full-length figure of emperor facing, wearing stemma, divitision, collar piece and loros, holding cross-tipped sceptre and globe cruciger. Sear 2024. Condition: Extremely fine. Weight: 3.33 g. Diameter: 32 mm. **40**

1124 LATIN RULERS OF CONSTANTINOPLE (1204-1261). Trachy. Constantinople. Obv: MP - ΘV. The Virgin Mary standing facing, orans. Rev: Emperor and St. George st anding facing, holding between them a patriarchal cross. Sear 2034. Condition: Extrem ely fine. Weight: 1.14 g. Diameter: 19 mm. **40**

1125 LATIN RULERS OF CONSTANTINOPLE (1204-1261). Trachy. Constantinople. Obv: MP - ΘV. The Virgin Mary standing facing, orans. Rev: Emperor and St. George st anding facing, holding between them a patriarchal cross. Sear 2034. Condition: Very fin e. Weight: 4.58 g. Diameter: 28 mm. **40**

1126 LATIN RULERS OF CONSTANTINOPLE (1204-1261). Trachy. Constantinople. Obv: Facing bust of Christ Pantokrator. Rev: Archangel Michael standing facing, holding sceptre and globus cruciger. Sear 2036. Condition: Very fine. Weight: 1.37 g. Diameter: 20 mm. **40**

1127 LATIN EMPIRE (1204-1261). Trachy. Constantinople. Obv: Christ Pantokrator se ated facing on throne. Rev: The Virgin Mary standing facing, orans. Sear 2038. Conditio n: Extremely fine. Weight: 1.70 g. Diameter: 23 mm. **40**

1128 LATIN EMPIRE (1204-1261). Trachy. Constantinople. Large module. Obv: St. Pe ter standing facing, holding cruciform sceptre and two keys. Rev: The Theotokos Hagio soritissa (Virgin Mary) standing slightly right, orans; manus Dei to upper right. Sear 203 9. Condition: Near very fine. Weight: 3.76 g. Diameter: 31 mm. **40**

1129 LATIN RULERS OF CONSTANTINOPLE (1204-1261). Trachy. Constantinople. Obv: The Theotokos Hagiosoritissa (Virgin Mary) standing slightly right, orans; manus D ei to upper right. Rev: Sts. Peter and Paul embracing one another. Sear 2040. Conditio n: Extremely fine. Weight: 2.64 g. Diameter: 24 mm. **40**

1130 LATIN RULERS OF CONSTANTINOPLE (1204-1261). Trachy. Constantinople. Obv: The Virgin enthroned facing. Rev: Emperor standing facing, holding cross-tipped s ceptre and akakia. Sear 2044. Condition: Very fine. Weight: 1.02 g. Diameter: 17 mm. **40**

1131 LATIN RULERS OF CONSTANTINOPLE (1204-1261). Trachy. Constantinople. Obv: The Virgin Mary seated facing on throne, holding head of Christ on breast. Rev: E mperor seated facing on throne, holding labarum and akakia; manus Dei to upper right. Sear 2046. Condition: Very fine. Weight: 1.53 g. Diameter: 23 mm. **40**

1132 LATIN EMPIRE (1204-1261). Trachy. Constantinople. Small module. Obv: The T heotokos Hagiosoritissa (Virgin Mary) standing slightly right, orans. Rev: Sts. Peter and Paul embracing one another. Sear 2051. Condition: Near very fine. Weight: 2.20 g. Dia meter: 22 mm. **40**

1133 LATIN RULERS OF CONSTANTINOPLE (1204-1261). Trachy. Constantinople. Obv: Military saint standing facing, holding spear and shield. Rev: Imperial figure standi ng facing, holding sceptre and cross. DOC -; CLBC 11.31.1; Sear -; CNG E-406, lot 83 7. Very rare Condition: Extremely fine. Weight: 2.03 g. Diameter: 22 mm. **80**

1134 EMPIRE OF NICAEA. John III Ducas (Vatatzes) (1222-1254). Tetarteron. Magne sia. Obv: Facing head of cherub between four wings; trefoil to left and right. Rev: John s tanding facing, holding labarum and globus cruciger. Sear 2115. Condition: Very fine. W eight: 2.36 g. Diameter: 20 mm. **40**

1135 EMPIRE OF NICAEA. John III Ducas (Vatatzes) (1222-1254). Trachy. Thessaloni ca. Obv: IC - XC. Facing bust of Christ Pantokrator. Rev: John, holding labarum, and St Demetrius, with hand on sword, standing facing and holding between them a cathedral model. Sear 2129. Condition: Very fine. Weight: 3.23 g. Diameter: 30 mm. **80**

1136 EMPIRE OF NICAEA. John III Ducas (Vatatzes) (1222-1254). Trachy. Thessaloni ca. Obv: Facing half-length bust of St. George, holding spear and shield. Rev: Facing h alf-length busts of John and St. Demetrius, holding between them a staff surmounted by circle-in-cross and triangular decoration. Sear 2131. Condition: Near very fine. Weight: 3.41 g. Diameter: 27 mm. **40**

1137 EMPIRE OF THESSALONICA. Manuel Comnenus-Ducas (Despot, 1230-1237). Trachy. Obv: St. Michael the Archangel standing facing, holding sword. Rev: Manuel, ho lding labarum, and St. Demetrius, holding sword, seated facing on double throne and ho lding between them a city model of Thessalonica. Sear 2183. Condition: Near very fine. Weight: 0.72 g. Diameter: 19 mm. **40**

1138 EMPIRE OF THESSALONICA. John Comnenus-Ducas (1237-1242). Trachy. Obv: Facing head of cherub, with four wings. Rev: John, holding akakia, and St. Demetrius, holding spear, standing facing, supporting between them a long cross. Sear 2210. Condition: Near very fine. Weight: 0.68 g. Diameter: 17 mm. **40**

1139 EMPIRE OF THESSALONICA. John Comnenus-Ducas (1237-1242). Trachy. Obv: Uncertain (lis?). Rev: Facing busts of John and St. Demetrius; between them, staff surmounted by lis and triangular decoration. Sear 2222. Condition: Very fine. Weight: 0.32 g. Diameter: 13 mm. **40**

1140 MICHAEL VIII PALAEOLOGUS (1261-1282). GOLD Hyperpyron. Constantinople. Obv: Bust of the Virgin orans within city walls with six groups of towers. Rev: Michael kneeling slightly right, being presented by Archangel Michael to Christ, holding Gospels, standing to right. Sear 2243. Condition: Very fine. Weight: 4.09 g. Diameter: 26 mm. **120**

1141 MICHAEL VIII PALAEOLOGUS (1261-1282). Trachy. Constantinople. Obv: The Virgin Mary seated facing on throne. Rev: Michael kneeling facing to right; in background, Archangel Michael and Christ standing facing. Sear 2260. Condition: Very fine. Weight: 2.84 g. Diameter: 29 mm. **40**

1142 MICHAEL VIII PALAEOLOGUS (1261-1282). Trachy. Constantinople. Obv: MP - ΘV. Virgin Mary standing slightly left, orans. Rev: Michael, holding cruciform sceptre, and St. George standing facing, holding labarum between them. Sear 2264. Condition: Very fine. Weight: 3.98 g. Diameter: 25 mm. **40**

1143 MICHAEL VIII PALAEOLOGUS (1261-1282). Trachy. Constantinople. Obv: St. Michael the Archangel standing facing, holding sword and resting hand upon shield. Rev: Michael standing facing, holding labarum and akakia. Sear 2283. Condition: Very fine. Weight: 2.81 g. Diameter: 28 mm. **40**

1144 ANDRONICUS II PALAEOLOGUS (1282-1328). BI Tornese or 1/8 Basilikon. Constantinople. Obv: Emperor standing facing, holding cross and akakia. Rev: Cross potent. Sear 2327. Condition: Near very fine. Weight: 0.46 g. Diameter: 18 mm. **80**

1145 ANDRONICUS II PALAEOLOGUS (1282-1328). Trachy. Thessalonica. Obv: Facing bust of St. Michael the Archangel, holding spear. Rev: Andronicus kneeling before and being blessed by Christ standing left. Sear 2359. Condition: Near very fine. Weight: 1.34 g. Diameter: 25 mm. **40**

1146 ANDRONICUS II PALAEOLOGUS with MICHAEL IX (1282-1328). Basilikon. Constantinople. Obv: KYPIE BOHΘEI / IC - XC. Christ Pantokrator seated facing on throne, raising right hand in benediction and holding book of Gospels. Rev: AVTOKPATOPЄC PωMAION. Andronicus and Michael standing facing, holding labarum between them. Sear 2402. Condition: Very fine. Weight: 2.19 g. Diameter: 22 mm. **80**

1147 ANDRONICUS II PALAEOLOGUS with MICHAEL IX (1282-1328). Basilikon. Constantinople. Obv: KYPIE BOHΘEI / IC - XC. Christ Pantokrator seated facing on throne, raising right hand in benediction and holding book of Gospels. Rev: AVTOKPATOPЄC PωMAЄON. Andronicus and Michael standing facing, holding labarum between them. Sear 2402 var. (rev. legend); DOC 517-521. Condition: Near very fine. Weight: 2.07 g. Diameter: 21 mm. **40**

1148 MICHAEL VIII PALAEOLOGOS AND ANDRONICUS II (1272-1282). Trachy. Constantinople. Obv: Ornate labarum springing from crescent; pellets around. Rev: The two emperors standing facing, holding patriarchal cross between them. Sear 2425 (Andronicus II and Michael IX); PCPC 157 (same); LPC p. 80, 24 (same). Condition: Very fine. Weight: 1.60 g. Diameter: 23 mm. **40**

1149 ANDRONICUS II with MICHAEL IX (1295-1320). Assarion. Constantinople. Obv: + KVPIE CWCON TOVC BACIΛEIC. Draped bust of Christ facing. Rev: AVTOKPATOPEC POMAION. Andronicus and Michael standing facing, holding labarum between them. Sear 2436. Condition: Very fine. Weight: 2.31 g. Diameter: 20 mm. **40**

1150 ANDRONICUS II PALAEOLOGUS with MICHAEL IX (1282-1328). Assarion. Constantinople. Obv: Palaeologan monogram. Rev: Andronicus and Michael standing facing, holding labarum between them. Sear 2449. Condition: Very fine. Weight: 2.65 g. Diameter: 26 mm. **40**

1151 ANDRONICUS III PALAEOLOGUS (1328-1341). Trachy. Thessalonica. Obv: St. Demetrius seated facing on throne, holding sword across knees. Rev: Andronicus standing facing, holding lis and globus cruciger; stars around. Sear 2487. Condition: Very fine. Weight: 1.71 g. Diameter: 21 mm. **40**

1152 ANDRONICUS III PALAEOLOGUS (1328-1341). Assarion. Thessalonica. Obv: Andronicus, with head facing and holding cruciform sceptre, riding horse right; star to right. Rev: Palaeologan monogram; stars around. Sear 2497. Condition: Very fine. Weight: 1.02 g. Diameter: 21 mm. **40**

1153 MANUEL II PALAEOLOGUS (1391-1423). Follaro. Constantinople. Obv: Christ in mandorla. Rev: Manuel standing facing, holding sceptre. Sear 2560. Condition: Very fine. Weight: 0.49 g. Diameter: 15 mm. **40**

1154 JOHN VIII PALAEOLOGUS (1425-1448). Follaro. Constantinople. Obv: Christ st anding facing in mandorla, raising hand in benediction. Rev: Emperor standing facing, h olding cross-tipped sceptre. Sear 2568. Condition: Very fine. Weight: 0.50 g. Diameter: 14 mm. **80**

1155 EMPIRE OF TREBIZOND. Manuel I Comnenus (1238-1263). Asper. Obv: St. Eu genius standing facing, holding long cross. Rev: Manuel standing facing, holding labaru m and akakia; manus Dei to upper right. Retowski 103; Sear 2601. Condition: Very fine. Weight: 2.69 g. Diameter: 22 mm. **80**

1156 EMPIRE OF TREBIZOND. John II (1280-1297). Asper. Obv: St. Eugenius standi ng facing, holding long cross. Rev: John standing facing, holding labarum and akakia; m anus Dei to upper right. Retowski 19; Sear 2608. Condition: Near very fine. Weight: 2.4 7 g. Diameter: 25 mm. **80**

1157 EMPIRE OF TREBIZOND. Basil (1332-1340). Ae. Obv: St. Eugenius standing fa cing, holding long cross. Rev: Basil standing facing, holding trilobate sceptre and globu s; BA to left. Sear 2623. Very rare Condition: Very fine. Weight: 1.04 g. Diameter: 17 m m. **80**

1158 EMPIRE OF TREBIZOND. John III (1342-1344). Trachy. Obv: St. Eugenius stan ding facing, holding long cross. Rev: John standing facing, holding trefoil sceptre and gl obus. Sear 2624. Condition: Very fine. Weight: 1.20 g. Diameter: 19 mm. **80**

1159 COMMERCIAL WEIGHT (Circa 4th-6th centuries). Square Ae. Obv: Large A with silver inlay. Rev: Blank. Bendall -. Condition: Very fine. Weight: 1.00 g. Diameter: 11 m m. **40**

1160 COMMERCIAL WEIGHT (Circa 5th-7th centuries). Round Ae Weight. Obv: Larg e IB. Rev: Blank. Bendall -. Condition: Good very fine. Weight: 1.36 g. Diameter: 12 m m. **40**

1161 BYZANTINE SEALS. Irene (797-802). Imperial kommerkia of Thrace(?). Obv: Fa cing bust of Irene, wearing crown with cross; S to right. Rev: [T]ωN[...] / [KO]MЄPKI / [ω N] THC Θ[...]. Legend in three lines. Cf. DO I, 71.20 (indiction). Condition: Very fine. We ight: 16.47 g. Diameter: 29 mm. **80**

1162 BYZANTINE SEALS. Uncertain (Circa 8th-12th centurry). Obv: Draped and bear ded(?) bust facing. Rev: Central cross; decorations in angles. . Condition: Very fine. Wei ght: 0.54 g. Diameter: 11 mm. **40**

1163 BYZANTINE SEALS. John I Zimisces ? (969-976). Obv: + ЄMMA NOVHΛ / IC - XC. Facing bust of Christ Pantokrator. Rev: + IωahhЄ[...] TO CA[...]. Facing bust of Joh n, holding globus surmounted by patriarchal cross. DO VI, 67.1 var. (legends). Conditio n: Near very fine. Weight: 22.40 g. Diameter: 30 mm. **80**

1164 BYZANTINE SEALS. Christophors, spatharios (10th-11th century). Obv: Facing bust of the Virgin Mary, with Christ medallion on breast. Rev: + KЄP XPIСTOΦR A CΠA Θ ЄΠ. Patriarchal cross on four steps, with fleurons rising from the base. . Condition: Ve ry fine. Weight: 6.97 g. Diameter: 24 mm. **64**

1165 BYZANTINE SEALS. Myron, Asekretis (10th-11th century). Obv: + MV/PωNI A/C HKPH/TIC. Legend in four lines. Rev: OYRT / CωΔ / KЄ - Θ - ЄI. Legend around eight-r ayed star. Cf. BZS.1951.31.5.259 (for similar type). Condition: Good very fine. Weight: 9.49 g. Diameter: 22 mm. **40**

1166 BYZANTINE SEALS. Michael (11th-12th century). Obv: Archangel standing facin g, holding spear and grounded shield. Rev: CKЄΠO / MIXAHΛ / ГЄΛAPXA / TOPNIKH. Legend in four lines. . Condition: Good very fine. Weight: 17.58 g. Diameter: 40 mm. **80**

1167 BYZANTINE SEALS. Uncertain (Circa 11th-13th century). Obv: Nimbate figure st anding facing. Rev: Nimbate Virgin standing facing. . Condition: Very fine. Weight: 27.90 g. Diameter: 43 mm. **240**

1168 ARMENIA. Levon I (1198-1219). Tram. Obv: Crowned figure of Levon seated on throne ornamented with lions, holding cross and fleur-de-lis, feet on footstool. Rev: Two lions rampant, back to back; long cross between. Cf. CCA 208. Condition: Good very fin e. Weight: 2.93 g. Diameter: 22 mm. **40**

1169 ARMENIA. Levon I (1198-1219). Tram. Obv: Crowned figure of Levon seated on throne ornamented with lions, holding cross and fleur-de-lis, feet on footstool. Rev: Two lions rampant, back to back; long cross between. Cf. CCA 279. Condition: Very fine. We ight: 2.96 g. Diameter: 23 mm. **40**

1170 ARMENIA. Levon I (1198-1219). Tram. Obv: Crowned figure of Levon seated on throne ornamented with lions, holding cross and fleur-de-lis, feet on footstool. Rev: Two lions rampant, back to back; long cross between. Cf. AC 282-3 (for type). Condition: Extremely fine. Weight: 3.05 g. Diameter: 22 mm. **40**

1171 ARMENIA. Levon I (1198-1219). Tram. Obv: Crowned figure of Levon seated on throne ornamented with lions, holding cross and fleur-de-lis, feet on footstool. Rev: Two lions rampant, back to back; long cross between. Cf. AC 282-3 (for type). Condition: Good very fine. Weight: 2.93 g. Diameter: 22 mm. **40**

1172 ARMENIA. Hetoum I and Zabel (1226-1270). Tram. Obv: Hetoum and Zabel standing facing one another, heads facing, holding between them a long cross; pellet on shaft. Rev: Crowned lion advancing right, head facing; long cross behind. Cf. AC 336 (for type). Condition: Good very fine. Weight: 2.78 g. Diameter: 21 mm. **40**

1173 ARMENIA. Hetoum I and Zabel (1226-1270). Tram. Obv: Hetoum and Zabel standing facing one another, heads facing, holding between them a long cross; pellet to inner left and on shaft. Rev: Crowned lion advancing right, head facing; long cross behind. Cf. AC 345-50 (for type). Condition: Very fine. Weight: 2.75 g. Diameter: 22 mm. **40**

1174 AUSTRIA-HUNGARY. Maximilian II (1564-1576). Denar (1570). Košice - Kassa mint. Obv: PATRONA VNGARIE / H - S. Madonna seated facing with Christ. Rev: MAX II D G E RO I S AV G HV B R. Coat of arms. EH 766. Condition: Very fine. Weight: 0.56 g. Diameter: 15 mm. **40**

1175 BELGIUM. Lower Lorraine. Albert III (1064-1102). Denar. Namur. Obv: Head right. Rev: T / MONE / A. Dannenberg 165. Condition: Near very fine. Weight: 0.96 g. Diameter: 19 mm. **40**

1176 BULGARIA. First Empire. Petr I (927-969). Seal. Obv: Facing bust of Christ Pantokrator. Rev: Facing busts of Petr and his wife, holding between them a patriarchal cross. Jordanov Type III. Condition: Very fine. Weight: 6.89 g. Diameter: 19 mm. **800**

1177 BULGARIA. Second Empire. Ivan Asen II (1218-1241). Ae Trachy. Obv: IC - XC. Facing bust of Christ Pantokrator. Rev: Ivan Asen and St. Demetrius standing facing, holding between them a star-tipped staff. D&D 2.2.1. Condition: Good very fine. Weight: 1.81 g. Diameter: 27 mm. **400**

1178 BULGARIA. Second Empire. Mico Asen (1256-1257). Trachy. Veliko Turnovo. Obv: Facing bust of St. Nicholas, raising hand in benediction and holding Gospels. Rev: Half-length facing figure of Mico, holding cross and trefoil-tipped sceptre; manus Dei above. D&D 4.1.1. Condition: Very fine. Weight: 3.38 g. Diameter: 28 mm. **40**

1179 BULGARIA. Second Empire. Iakov Svetoslav (Despotes in Vidin, 1263-1275). Ae Trachy. Obv: Half-length facing bust of St. Demetrius, orans. Rev: Half-length facing bust of Iakov, holding sword and resting hand upon shield. D&D 5.1.2. Condition: Very fine. Weight: 1.91 g. Diameter: 22 mm. **40**

1180 BULGARIA. Imitating a late Byzantin Trachy (Circa 13th century). Obv: Christ Pantokrator seated facing on throne. Rev: Emperor standing facing, holding labarum and being crowned by the Virgin standing to right. . Condition: Very fine. Weight: 1.01 g. Diameter: 20 mm. **40**

1181 BULGARIA. Second Empire. Ivan Aleksandar (1331-1371). Ae Trachy. Turnovo. Obv: Frontal view of stronghold. Rev: Ivan Alexander and Michael Asen standing facing, holding cruciform sceptre and labarum between. D&D 9.2.4. Condition: Good very fine. Weight: 1.19 g. Diameter: 20 mm. **80**

1182 BULGARIA. Second Empire. Ivan Aleksandar (1331-1371). Ae Trachy. Obv: Cross pattée set upon floral base. Rev: Ivan Aleksandar standing facing, holding cruciform sceptre and akakia. Dochev 2910; D&D 9.2.2. Condition: Very fine. Weight: 1.39 g. Diameter: 21 mm. **40**

1183 BULGARIA. Second Empire. Ivan Aleksandar (1331-1371). Trachy. Veliko Turnovo. Obv: Three-towered castle façade. Rev: Ivan Aleksandar and Mihail Asen IV standing facing, holding labarum between them; monogram to left and right. D&D 9.2.4. Condition: Good very fine. Weight: 1.81 g. Diameter: 21 mm. **40**

1184 BULGARIA. Second Empire. Ivan Aleksandar (1331-1371). Groš. Obv: IC - XC. Christ Pantokrator standing facing, raising hands in benediction; inverted monogram to left and right. Rev: Ivan Aleksandar and Mihail Asen IV standing facing, each holding cruciform sceptre and between them a banner; monogram to left and right; two stars below. D&D 9.1.2. Condition: Good very fine. Weight: 1.50 g. Diameter: 22 mm. **40**

1185 BULGARIA. Second Empire. Ivan Sracimir (1356-1397). Trachy. Obv: Cross. Rev: Monograms. Dochev 5360. Condition: Near very fine. Weight: 1.19 g. Diameter: 18 mm. **40**

1186 BULGARIA. Second Empire. Ivan Sracimir (1356-1397). Trachy. Obv: IC - XC. F acing bust of Christ Pantokrator, raising hands in benediction. Rev: Monograms. D&D 1 0.2.3. Condition: Near very fine. Weight: 1.20 g. Diameter: 18 mm. **40**

1187 BULGARIA. Second Empire. Ivan Šišman (1371-1395). Ae. Veliko Tarnovo. Obv: Lion rampant left. Rev: Monogram. D&D 11.2.2. Condition: Near extremely fine. Weight: 1.08 g. Diameter: 16 mm. **80**

1188 BULGARIA. Second Empire. Ivan Sracimir (1356-1397). Ae Trachy. Contempora ry imitation. Obv: Facing bust of Christ Pantokrator. Rev: Monograms. Cf. D&D 10.2.3 (f or prototype). Condition: Very fine. Weight: 1.01 g. Diameter: 18 mm. **40**

1189 BULGARIA. Second Empire. Ivan Šišman (1371-1395). Ae Trachy. Obv: Tsar mo nogram. Rev: Šišman monogram. D&D 11.3.1. Condition: Very fine. Weight: 1.07 g. Dia meter: 21 mm. **40**

1190 BULGARIA. Second Empire. Ivan Šišman (1371-1395). Ae Trachy. Obv: Cross p otent, with short saltire cross at centre and three pellets in each angle. Rev: Monogram. Dochev 4510; D&D 11.3.2. Condition: Very fine. Weight: 1.43 g. Diameter: 21 mm. **40**

1191 BULGARIA. Second Empire. Uncertain (Circa 14th century). Ae Trachy. Obv: Fa cing bust of Christ Pantokrator(?). Rev: Nimbate bust, holding sceptre(?). . Condition: V ery fine. Weight: 0.81 g. Diameter: 15 mm. **40**

1192 CAROLINGIANS. Charlemagne (768-814). Denier. Medolus (Melle). Obv: C(ΛR) o/•••/LVS. Legend in three lines. Rev: MEDOLVS (blundered). Legend around central or nament. Depeyrot 605; cf. MEC 1, 728; CNG E-460, lot 728; Münzen & Medaillen Deuts chland GmbH 43, lot 666. Rare Condition: Very fine. Weight: 1.08 g. Diameter: 17 mm. **80**

1193 CAROLINGIANS. Louis the Pious (As Emperor Louis I, 814-840). Denier. Uncert ain mint, possibly Dorestad. Obv: + HLVDOVVICVS IMP. Short cross pattée, with pellet in each angle. Rev: XPISTIANA RELIGIO. Temple façade. Depeyrot 1179. Condition: E xtremely fine. Weight: 1.69 g. Diameter: 20 mm. **80**

1194 CROATIA. Ladislas IV (1272-1290). Banovac. Obv: MONETA REGIS P SCLAVO NIA . Marten advancing left; star above and below. Rev: Patriarchal cross; star and cres cent across upper field, R-lily/R-L across middle field, crowned heads facing one anothe r across lower field. D&D 11.1.1. Condition: Good very fine. Weight: 0.85 g. Diameter: 1 6 mm. **40**

1195 CRUSADERS. Antioch. Tancred (Regent, 1101-1103 & 1104-1112). Follis. Obv: F acing bust, wearing turban and holding sword. Rev: IC - XC / NI - KA. Cross crosslet. C CS 4a. Condition: Very fine. Weight: 1.92 g. Diameter: 25 mm. **80**

1196 CRUSADERS. Antioch. Tancred (Regent, 1101-1103 & 1104-1112). Follis. Obv: F acing bust, wearing turban and holding sword. Rev: IC - XC / NI - KA. Cross crosslet. C CS 4a. Condition: Good very fine. Weight: 6.07 g. Diameter: 22 mm. **80**

1197 CRUSADERS. Antioch. Tancred (Regent, 1101-1103 & 1104-1112). Follis. Obv: I C - XC. Nimbate bust of Christ facing. Rev: TA - NK / P - H. Cross pommetée, fleuronné e at base. CCS 5. Condition: Very fine. Weight: 2.93 g. Diameter: 21 mm. **80**

1198 CRUSADERS. Antioch. Tancred (Regent, 1101-1103 & 1104-1112). Follis. Obv: I C - XC. Nimbate bust of Christ facing. Rev: TA - NK / P - H. Cross pommetée, fleuronné e at base. CCS 5. Condition: Very fine. Weight: 3.52 g. Diameter: 24 mm. **80**

1199 CRUSADERS. Antioch. Tancred (Regent, 1101-1103 & 1104-1112). Follis. Obv: I C - XC. Nimbate bust of Christ facing. Rev: TA - NK / P - H. Cross pommetée, fleuronné e at base. CCS 5. Condition: Very fine. Weight: 2.05 g. Diameter: 20 mm. **80**

1200 CRUSADERS. Antioch. Tancred (Regent, 1101-1103 & 1104-1112). Follis. Obv: I C - XC. Nimbate bust of Christ facing. Rev: TA - NK / P - H. Cross pommetée, fleuronné e at base. CCS 5. Condition: Very fine. Weight: 2.43 g. Diameter: 20 mm. **40**

1201 CRUSADERS. Antioch. Roger of Salerno (Regent, 1112-1119). Follis. Obv: IC - XC. Christ standing facing, raising hand in benediction. Rev: DNE - SAL / FT - RO. Cros s. Metcalf 86-8; CCS 7. Condition: Extremely fine. Weight: 2.60 g. Diameter: 22 mm. **80**

1202 CRUSADERS. Antioch. Roger of Salerno (Regent, 1112-1119). Ae Follis. Obv: S t. George, slaying dragon, on horse rearing right. Rev: POTSER / ΠΡΙΓΚΠ / OC ANT / I OXE. Legend in four lines. CCS 9. Condition: Very fine. Weight: 3.66 g. Diameter: 21 m m. **80**

1203 CRUSADERS. Antioch. Bohémond III (Minority, 1149-1163). BI Denier. Obv: + B OANVNDVS. Bare head right. Rev: + ANTIOCHIA. Cross pattée. CCS 25. Condition: V ery fine. Weight: 0.80 g. Diameter: 17 mm. **40**

1204 CRUSADERS. Antioch. Bohemund IV or V (1201-1251). Denier. Obv: + BOAMV NDVS. Helmeted and cuirassed bust left; crescent to left, star to right. Rev: + ANTIOCH IA. Cross pattée, with crescent in angle. CCS 126. Condition: Extremely fine. Weight: 0. 93 g. Diameter: 17 mm. **40**

1205 CRUSADERS. Latin Kingdom of Jerusalem. Baldwin III (1143-1163). BI Denier. J erusalem. Obv: BALδVINVS RЄX. Cross pattée. Rev: δЄ IЄRVSALЄN. Tower of David. CCS 17. Condition: Very fine. Weight: 1.01 g. Diameter: 17 mm. **80**

1206 CRUSADERS. Latin Kingdom of Jerusalem. Amaury (1163-1174). BI Denier. Jer usalem. Obv: + AMALRICVS RЄX. Cross pattée, pellet in second and third quarters. Re v: + DЄ IЄRVSALЄM. Church of the Holy Sepulcher. Metcalf, Crusades 186; cf. CCS 2 5. Ex A.J. Seltman Collection, Malloy 41 (1995) Condition: Near very fine. Weight: 0.64 g. Diameter: 17 mm. **80**

1207 CRUSADERS. Latin Kingdom of Jerusalem. Amaury (1163-1174). BI Denier. Jer usalem. Obv: + AMALRICVS RЄX. Cross pattée, pellet in second and third quarters. Re v: + DЄ IЄRVSALЄM. Church of the Holy Sepulcher. CCS 27. Condition: Very fine. Wei ght: 0.77 g. Diameter: 17 mm. **80**

1208 CRUSADERS. Latin Kingdom of Jerusalem. John of Brienne (1210-1225). BI De nier. Damietta. Obv: DAMIATA. Crowned facing head. Rev: + IOhЄS RЄX. Cross patté e, with pellet in two quarters. CCS 43. Condition: Near very fine. Weight: 0.76 g. Diamet er: 17 mm. **40**

1209 CRUSADERS. Mytilene. Francesco II Gattilusio (1384-1403). Denaro. Obv: Gatti lusi coat of arms. Rev: Palaeologan monogram: cross potent, with B's and retrograde B's in angles. Schlumberger pl. XVI, 1-3. Condition: Very fine. Weight: 0.65 g. Diameter: 16 mm. **80**

1210 CRUSADERS. Tripoli. Raymond III (1152-1187). Pougeoise. Obv: + CIVITAS. Fortified gateway. Rev: + TRIPOLIS. St. Andrew's cross pommettée, circle in centre; crescent and pellet in quarters. CCS 13. Condition: Near extremely fine. Weight: 0.97 g. Diameter: 17 mm. **80**

1211 CRUSADERS. Tripoli. Bohémond VI (1251-1275). Gros. Obv: BOЄMVNDVS COMЄS. Cross within frame of alternate arcs and angles. Rev: CIVITAS TRIPOLI. Eight-pointed star within eight arcs. CCS 22. Condition: Good very fine. Weight: 4.20 g. Diameter: 26 mm. **80**

1212 ENGLAND. Henry VI (First reign, 1422-1461). Groat. Tower (London). Annulet issue. Obv: hЄhRIC DI GRA RЄX AhGL Z FRAhC. Crowned facing bust within tressure of arches. Rev: POSVI DЄVM ADIVTORЄ MЄVM / CIVITAS LOhDOh. Long cross pattée, with trefoil in each angle. SCBC 1835. Condition: Good very fine. Weight: 3.76 g. Diameter: 26 mm. **80**

1213 ENGLAND. Henry VI (First reign, 1422-1461). Groat. Calais. Annulet issue. Obv: hЄhRIC DI GRA RЄX AhGL Z FRAhC. Crowned facing bust within tressure of arches. Rev: POSVI DЄVM ADIVTORЄ MЄVM / VIL LA CALI SIЄ. Long cross pattée, with trefoil in each angle. SCBC 1836. Condition: Very fine. Weight: 3.23 g. Diameter: 27 mm. **40**

1214 FRANCE. Normandie. Richard I (943-996). Denier. Rotomagus (Rouen). Obv: RICARDVS I. Cross pattée, with pellet in each quarter. Rev: ROTOMAGVS. Temple; in centre, cross of Saint André with pellets in each quarter. Duplessy, Féodales 17. Condition: Very fine. Weight: 1.25 g. Diameter: 26 mm. **80**

1215 FRANCE. Normandie. Richard I (943-996). Denier. Rotomagus (Rouen). Obv: RICARDVS. Central cross with four besants. Rev: ROTOMAGVS. Carolingian style monogram. Duplessy, Féodales 18. Condition: Very fine. Weight: 1.15 g. Diameter: 20 mm. **80**

1216 FRANCE. Provence. Valence. Anonymous Bishops (12th century). AR Denier. Obv: + S APOLLINARIS. Cross with annulet. Rev: + VRBS VALENTIAI. Angel with spread wings. Poey d'Avant 4690; Metcalf 39-40. Condition: Very fine. Weight: 1.14 g. Diameter: 18 mm. **40**

1217 FRANCE. Provincial. Angouleme. Time of Guillaume V-Hugues I (1170-1245). Denier. La Marche. Struck in the name of Louis VII, VIII, or IX. Obv: + LODOICVS. Cross pattée. Rev: + EGOLISSIME. Cross, three arms ending in circles, fourth ending in crescent. Poey d'Avant 2663; Duplessy, Féodales 947. Condition: Very fine. Weight: 1.07 g. Diameter: 19 mm. **40**

1218 GERMANY. Augsburg. Pfennig (1579). Obv: Date within linear circle. Rev: Large A, flanked by pellets; all within linear circle. Forster 85. Condition: Very fine. Weight: 0.22 g. Diameter: 15 mm. **40**

1219 GERMANY. Hamburg. Hohlpfennig. Obv: Small nettle leaf within gate of the stylised castle of Hamburg. Rev: Incuse of obverse. Jesse 174. Condition: Good very fine. Weight: 0.42 g. Diameter: 17 mm. **40**

1220 GERMANY. Hesse. Heinrich I (1263-1308). Pfennig. Obv: Half-length facing figure, holding sword and imperial orb. Rev: Facing bust under arch with tower. Cf. Schütz 35. Condition: Very fine. Weight: 1.32 g. Diameter: 20 mm. **40**

1221 GERMANY. Jever. Ordulf or Otto (1059-1071). Denar. Obv: Crowned facing bust. Rev: Cross with pellet in each quarter. Dannenberg 595. Condition: Very fine. Weight: 0.78 g. Diameter: 19 mm. **40**

1222 GERMANY. Köln (Archbishophric). Friedrich III von Saarwerden (1371-1414). GOLD Goldgulden. Bonn. Obv: MONETA BVINSIS. St. John the Baptist standing facing, holding a sceptre; double-eagle to upper left. Rev: FRIDIC VSARP VSCOL. Trefoil with coat-of-arms, smaller shielded arms at top left and right, flower below. Friedberg 791. Condition: Very fine. Weight: 3.43 g. Diameter: 22 mm. **240**

1223 GERMANY. Köln (Archbishophric). Dietrich II von Moers (1414-1463). GOLD Goldgulden. Obv: Archbishop standing facing, holding crozier and raising hand in benediction; rosette to right. Rev: Coat-of-arms. Friedberg 797b. Condition: Very fine. Weight: 3.26 g. Diameter: 22 mm. **160**

1224 GERMANY. Magdeburg. Denar / Sachsenpfennig (Circa 965 - 985). Obv: Blundered legend. Stylized wooden church. Rev: Blundered legend. Cross with pellets in angles. Kilger KN 1 ;Dannenberg 1325; Kluge 49. Condition: Extremely fine. Weight: 1.67 g. Diameter: 22 mm. **80**

1225 GERMANY. Magdeburg. Denar / Sachsenpfennig (Circa 965 - 985). Obv: Blundered legend. Stylized wooden church. Rev: Blundered legend. Cross with pellets in angles. Kilger KN 1 ;Dannenberg 1325; Kluge 49. Condition: Extremely fine. Weight: 1.19 g. Diameter: 21 mm. **80**

1226 GERMANY. Nürnberg. Friedrich II (1215-1250). Pfennig. Obv: Lion advancing lef t. Rev: Crowned bust facing, holding two sceptres. Bonhoff 2023. Condition: Very fine. Weight: 0.76 g. Diameter: 18 mm. **20**

1227 GERMANY. Öttingen (Grafschaft). Wolfgang & Joachim (1477-1520). Batzen (15 18). Obv: + WOLFGANG & IOACHIM OTING. Two coat-of-arms. Rev: + SANCTVS SE BASTIAN MARTIR. St. Sebastian standing facing, pierced by arrows. Schulten 2585. C ondition: Very fine. Weight: 4.00 g. Diameter: 27 mm. **40**

1228 GERMANY. Sachsen-Meißen. Friedrich III der Strenge (Margrave of Meißen and Landgrave of Thüringen, 1349-1381). Groschen. Obv: + FRID DI GRA TVRIhG LAhGR AV. Voided cross fleurée within polylobe. Rev: + GROSSVS MARCh MISh€NSIS. Lion rampant. Krug 52-62. Condition: Very fine. Weight: 2.49 g. Diameter: 27 mm. **40**

1229 GERMANY. Saxony. Hermann (1059-1086). Denar. Jever. Obv: Crowned facing bust. Rev: Cross with pellet in each quarter. Dannenberg 597. Condition: Very fine. Wei ght: 0.86 g. Diameter: 19 mm. **40**

1230 GERMANY. Saxony. Hermann (1059-1086). Denar. Jever. Obv: Crowned facing bust. Rev: Cross with pellet in each quarter. Dannenberg 597. Condition: Good very fin e. Weight: 0.88 g. Diameter: 19 mm. **40**

1231 HUNGARY. Solomon (1063-1074). Denar. Obv: S - ALOM - INIRE. Solomon sea ted facing, orans. Rev: + PΛNNONENI - Λ. Short cross, with wedge in each angle. Husz ár 14; Frynas H.6.1. Condition: Very fine. Weight: 0.65 g. Diameter: 18 mm. **40**

1232 HUNGARY. Coloman (1095-1116). Denar. Obv: + CALMAN RE. Small cross bet ween two bars and four pellets within quatrefoil. Rev: Cross with wedge in each quarter, within circle. Huszár 41; Frynas H.9.11. Condition: Extremely fine. Weight: 0.40 g. Diam eter: 11 mm. **40**

1233 HUNGARY. István II (1116-1131). Denar. Obv: Three crosses. Rev: Short cross with pellets in each angle; pseudo legend around. Huszár 47; Frynas H.10.3. Condition: Extremely fine. Weight: 0.34 g. Diameter: 11 mm. **40**

1234 HUNGARY. Bela II (1131-1141). Denar. Obv: Cross with pellet in each quarter, within circle. Rev: Two parallel bars with pellet and small crosses in-between, six arcs, four small crosses and two strokes. Huszár 82; Frynas H.11.9. Condition: Extremely fine. Weight: 0.20 g. Diameter: 10 mm. **40**

1235 HUNGARY. Bela II (1131-1141). Denar. Obv: Cross with pellets in angles; pseudo legend around. Rev: Short cross with pellet in each angle, within circle. Huszár 10; Frynas H.11.11. Condition: Extremely fine. Weight: 0.42 g. Diameter: 13 mm. **40**

1236 HUNGARY. Bela IV (1235-1270). Denar. Obv: Tower set on crescent between two lilys. Rev: Hebrew letter "chet" within flower wreath. Huszár 306; Frynas H.18.16. Condition: Near very fine. Weight: 0.18 g. Diameter: 10 mm. **40**

1237 HUNGARY. Bela IV (1235-1270). Denar. Obv: Crowned head above patriarchal cross between two towers. Rev: Crowned and winged animal left. Huszar 336; Frynas H.18.34. Condition: Very fine. Weight: 0.20 g. Diameter: 10 mm. **40**

1238 HUNGARY. Bela IV (1235-1270). Denar. Obv: Cross on crescent between two facing crowned heads. Rev: Lion or panther right. Huszár 339; Frynas H.18.43. Condition: Near very fine. Weight: 0.19 g. Diameter: 10 mm. **40**

1239 HUNGARY. István V (1270-1272). Denar. Obv: VNGARIE. Crowned head left; pellet-in-circle before. Rev: Two birds standing outward, heads inward; N between. Huszár 357; Frynas H.19.13. Condition: Near very fine. Weight: 0.27 g. Diameter: 10 mm. **40**

1240 HUNGARY. Matthias I Corvinus (1458-1490). Denar. Obv: + MONETA MAThIE DEI G / B - S. Crow standing left with ring in peak. Rev: REGIS HVNGARIE. Coat of arms. Huszár 710; Frynas H.34.30. Condition: Good very fine. Weight: 0.41 g. Diameter: 15 mm. **40**

1241 HUNGARY. Matthias I Corvinus (1458-1490). Denar. Obv: Coat of arms. Rev: Madonna with christ; K-P flanking. Huszár 729; Frynas H.34.52. Condition: Good very fine. Weight: 0.33 g. Diameter: 13 mm. **40**

1242 ISLAMIC. Arab-Byzantine (Circa 685-692). Fals. Obv: Crowned emperor standin g facing with long cross and globus cruciger. Rev: Large M; above, cross; retrograde I/ O/N/Є to left, H/R to right; retrograde OKA below. . Condition: Very fine. Weight: 3.50 g. Diameter: 24 mm. **40**

1243 ISLAMIC. Umayyad Caliphate. Time of 'Abd al-Malik ibn Marwan (AH 65-86 / AD 685-705). Fals. Standing caliph type. Halab (Aleppo). Obv: Caliph standing facing, placi ng hand on hilt of sword. Rev: Transformed cross. Album 3529. Condition: Very fine. W eight: 3.25 g. Diameter: 25 mm. **40**

1244 ISLAMIC. Abbasid Caliphate. Time of Al-Saffah (AH 132-136 / AD 749-754). GO LD Dinar. Unnamed (Dimashq [Damascus]?) mint. Obv: Arabic legend. Rev: Arabic lege nd. Album 210. Condition: Very fine. Weight: 4.05 g. Diameter: 19 mm. **160**

1245 ISLAMIC. Abbasid Caliphate. al-Mahdi (AH 158-169 / AD 775-785). Dirham. Mad inat al-Salam (Baghdad). Obv: Legend. Rev: Legend. Album 215. Condition: Good very fine. Weight: 2.89 g. Diameter: 26 mm. **40**

1246 ISLAMIC. Abbasids. Al Mamun (AH 198-218 / 810-833 AD). GOLD Dinar. Misr. Obv: Legend in three lines; two legends around. Rev: Legend in three lines; legend aro und. Album 222A. Condition: Very fine. Weight: 4.18 g. Diameter: 19 mm. **200**

1247 ISLAMIC. 'Abbasid Caliphate. al-Ma'mun (AH 199-218 / 813-833 AD). Dirhem. S amarqand. Dated AH 201. Obv: Legend. Rev: Legend. Album 223. Condition: Good ver y fine. Weight: 2.94 g. Diameter: 25 mm. **40**

1248 ISLAMIC. Almohads (al-Muwahhidun) (AH 524-668 / 1130-1274 AD). Square Dir hem. Obv: Legend in three lines. Rev: Legend in three lines. . Condition: Near very fine. Weight: 1.49 g. Diameter: 18 mm. **40**

1249 ISLAMIC. Almohads (al-Muwahhidun) (AH 524-668 / 1130-1274 AD). Square 1/2 Dirhem. Obv: Legend. Rev: Legend. . Condition: Near very fine. Weight: 0.37 g. Diamet er: 12 mm. **40**

1250 ISLAMIC. Almohads (al-Muwahhidun) (AH 524-668 / 1130-1274 AD). Square 1/4 Dirhem. Obv: Legend. Rev: Legend. . Condition: Good fine. Weight: 0.19 g. Diameter: 1 0 mm. **40**

1251 ISLAMIC. Anatolia & al-Jazira (Post-Seljuk). Artuqids (Mardin). Qutb al-Din Il-Gh azi II (AH 572-580 / AD 1176-1184). Ae Dirhem. Obv: Diademed head right, with eyes c ast upward. Rev: Legend. S&S Type 31.1; Album 1828.1. Condition: Very fine. Weight: 9.52 g. Diameter: 31 mm. **40**

1252 ITALY. Firenze. Repubblica (1189-1532). Grosso da 5 Soldi 6 Denari. Bartolomeo di Giovanni Carducci, maestro di zecca. Obv: DET TIBI FLORERE XPS FLORENTIA V ERE. Lily. Rev: SANCTVS IOhANNES BAPThISTA. St. John the Baptist seated facing, holding coat-of-arms and and cross-tipped sceptre; coat-of-arms to left. MIR 58/7. Cond ition: Very fine. Weight: 2.56 g. Diameter: 23 mm. **80**

1253 ITALY. Genova. Republic (1139-1339). Grosso da 6 Denari. Obv: + • IA • NV • A •. Castle. Rev: • CVNRADI REX. Cross pattée. Biaggi 838. Scarce Condition: Good ver y fine. Weight: 1.63 g. Diameter: 20 mm. **40**

1254 ITALY. Milano. Republic (1250-1310). Grosso da 8 denari o Ambrosino ridotto. O bv: (trefoil) MEDIOLANVM. Cross pattée; trilobes in quarters. Rev: S AmBROSIV. St. A mbrose seated facing on throne, raising hand in benediction and holding croizer. MIR 6 8/1; Biaggi 1427. Condition: Extremely fine. Weight: 2.08 g. Diameter: 21 mm. **40**

1255 ITALY. Milano. Gian Galeazzo Visconti (1395-1402). Grosso. Obv: + GALEAZ VI CECOES D MEDIOLAИI 3C'. Coat-of-arms within polylobe; G - 3 across field. Rev: S A BROSIV' MEDIOLAИ. St. Ambrose seated facing on throne, holding flagellum and crozi er. Crippa 4/a; Biaggi 1475. Condition: Very fine. Weight: 2.29 g. Diameter: 24 mm. **40**

1256 ITALY. Modena. Comune (1226-1293). Grosso. Obv: + INPERATOR. F • D • C' ar ound central pellet. Rev: DE MVTINA. Large m. Biaggi 1586. Condition: Very fine. Weig ht: 1.43 g. Diameter: 20 mm. **40**

1257 ITALY. Parma. Republic (1220-1250). Grosso. Civic Issue in the name of Empero r Federico II di Svevia. Obv: FREDRIC. Monogram. Rev: PARMA. City gate with rosett e. Biaggi 1786. Condition: Good very fine. Weight: 1.27 g. Diameter: 18 mm. **40**

1258 ITALY. Regno di Sicilia. Mileto. Ruggero I (Conte, 1071-1101). Trifollaro. Obv: RO QERIVS COMES. Ruggero on horseback left, holding banner and shield. Rev: MARIA MATER DN. The Virgin enthroned right, holding Christ. MIR 497; Travaini 160; MEC 14, 93-100. Condition: Near very fine. Weight: 10.15 g. Diameter: 28 mm. **40**

1259 ITALY. Rimini. Grosso Agontano (Circa 1265-1385). Obv: (star) + (star) DE ARIM INO. Cross pattée. Rev: PP S GAV DECIVS. St. Gaudentius standing facing, holding cr ozier and raising hand in benediction. Biaggi 2001. Condition: Very fine. Weight: 2.39 g. Diameter: 22 mm. **40**

1260 ITALY. Sicily. Messina. Federico III d'Aragona (1296-1337). Pierreale. Obv: + FRI DERIC T DI GRA REX SICIL'. Crowned eagle standing within tressure of eight arches; annulets in voids. Rev: + DUC APUL' PRINCIPAT' CAPUE. Coat-of-arms within tressur e of eight arches; annulets in voids. Spahr 5; MIR 184. Condition: Extremely fine. Weigh t: 3.22 g. Diameter: 25 mm. **80**

1261 ITALY. Venice. Lorenzo Tiepolo (1268-1275). Grosso. Obv: IC - XC. Christ Panto krator seated facing on throne. Rev: LA TЄVPL / DVX / S M VЄNЄTI. Doge and St. Mar k standing facing, holding between them a banner. Paolucci 1. Condition: Good very fin e. Weight: 2.15 g. Diameter: 20 mm. **40**

1262 ITALY. Venice. Pietro Gradenigo (1289-1311). Grosso. Obv: PЄ GRADONICO D VX S M VЄNЄTI. Doge and St. Mark standing facing, holding between them a staff with banner. Rev: IC - XC. Christ Pantokrator seated facing on throne. Paolucci 2. Condition: Good very fine. Weight: 2.09 g. Diameter: 21 mm. **40**

1263 ITALY. Venice. Francesco Foscari (1423-1457). Grosso. Obv: Christ Pantokrator seated facing on throne. Rev: St. Mark standing facing, presenting staff with banner to Doge standing to left, head facing. Biaggi 2873. Condition: Good very fine. Weight: 1.56 g. Diameter: 21 mm. **40**

1264 LITHUANIA. Grand Duchy. Vladimiras Algirdas. Grand Prince of Kiev (1362-139 4). Denaras. Kijevas (Kiev). Obv: Pseudo-Arabic legend. Rev: Pseudo-Arabic legend. C f. Ivanauskas 9J1-1 (for type). Condition: Very fine. Weight: 0.61 g. Diameter: 14 mm. **40**

1265 MEDIEVAL. Lead tessera(?). Obv: Ram hanging left. Rev: Engraved decoration s: sword and oval shield on left, five crosses on right. . Condition: Very fine. Weight: 9.4 5 g. Diameter: 29 mm. **40**

1266 MOLDAVIA. Stephen III the Great (1457-1504). Groschen. Obv: MONETA MOL DAV. Bull head facing; star above, crescent to left, rosette to right. Rev: STEFANVS VOI EV. Arms with double-cross. MBR 674. Condition: Very fine. Weight: 0.52 g. Diameter: 1 4 mm. **80**

1267 NETHERLANDS. Friesland. Hermann von Kalvelage (1020-1051). Denar. Emde n. Obv: Diademed head right. Rev: +A-HN/TH-ON. Double cross. Dannenberg 772. Co ndition: Good very fine. Weight: 0.65 g. Diameter: 18 mm. **40**

1268 NETHERLANDS. Friesland. Hermann von Kalvelage (1020-1051). Denar. Emde n. Obv: Diademed head right. Rev: +A-HN/TH-ON. Double cross. Dannenberg 772. Co ndition: Good very fine. Weight: 0.64 g. Diameter: 19 mm. **40**

1269 NETHERLANDS. Friesland. Hermann von Kalvelage (1020-1051). Denar. Emde n. Obv: Diademed head right. Rev: +A-HN/TH-ON. Double cross. Dannenberg 772. Co ndition: Good very fine. Weight: 0.72 g. Diameter: 18 mm. **40**

1270 NETHERLANDS. Friesland. Hermann von Kalvelage (1020-1051). Denar. Emde n. Obv: Diademed head right. Rev: +A-HN/TH-ON. Double cross. Dannenberg 772. Co ndition: Very fine. Weight: 0.75 g. Diameter: 19 mm. **40**

1271 NETHERLANDS. Friesland. Hermann von Kalvelage (1020-1051). Denar. Emde n. Obv: Diademed head right. Rev: +A-HN/TH-ON. Double cross. Dannenberg 772. Co ndition: Good very fine. Weight: 0.86 g. Diameter: 19 mm. **40**

1272 NETHERLANDS. Friesland. Bruno III van Brunswijk (1038-1057). Denar. Imitativ e uncertain mint. Obv: Crowned head right; cross-tipped sceptre before. Rev: BRVN wit hin rectangular border. Cf. Dannenberg 499-505. Condition: Near very fine. Weight: 0.8 5 g. Diameter: 18 mm. **40**

1273 NETHERLANDS. Friesland. Bruno III van Brunswijk (1038-1057). Denar. Imitativ e uncertain mint. Obv: Crowned head right; cross-tipped sceptre before. Rev: BRVN wit hin rectangular border. Cf. Dannenberg 499-505. Condition: Very fine. Weight: 0.60 g. D iameter: 19 mm. **40**

1274 NETHERLANDS. Friesland. Bruno III van Brunswijk (1038-1057). Denar. Leeuw arden. Obv: Crowned head right; cross-tipped sceptre before. Rev: BRVN within rectan gular border. Cf. Dannenberg 499-505. Condition: Very fine. Weight: 0.52 g. Diameter: 1 7 mm. **40**

1275 NETHERLANDS. Friesland. Bruno III van Brunswijk (1038-1057). Denar. Leeuw arden. Obv: Crowned head right; cross-tipped sceptre before. Rev: BRVN within rectan gular border. Cf. Dannenberg 499-505. Condition: Very fine. Weight: 0.53 g. Diameter: 1 6 mm. **40**

1276 NETHERLANDS. Friesland. Bruno III van Brunswijk (1038-1057). Denar. Leeuw arden. Obv: Crowned head right; cross-tipped sceptre before. Rev: BRVN within rectan gular border. Dannenberg 505. Condition: Very fine. Weight: 0.64 g. Diameter: 17 mm. **40**

1277 NETHERLANDS. Friesland. Ekbert II ? (1068-1077). Denar. Contemporary imitat ion. Obv: Crowned head facing. Rev: Facing busts of Simon and Judas; cross above. C f. Ilisch I, 22. Condition: Near very fine. Weight: 1.01 g. Diameter: 20 mm. **40**

1278 NETHERLANDS. Friesland. Ekbert II ? (1068-1077). Denar. Imitative(?). Obv: Cr owned head facing. Rev: Facing busts of Simon and Judas; cross above. Cf. Ilisch I, 22. 1. Condition: Near very fine. Weight: 0.56 g. Diameter: 19 mm. **40**

1279 NETHERLANDS. Groningen. Bernold (Bishop, 1027-1054). Denar. Groningen. O bv: Bust facing, holding crozier over shoulder; three pellets to right. Rev: CR V / ON NI / CЄ in three lines. Dannenberg 558 (for type); Ilisch 18.1. Condition: Very fine. Weight: 0.81 g. Diameter: 17 mm. **80**

1280 NETHERLANDS. Lower Lorraine. Godfrey III the bearded (c. 1060). Denar. "Mer e" mint. Obv: Head facing. Rev: Domed church. Dannenberg 1508. Rare Condition: Ver y fine. Weight: 0.60 g. Diameter: 17 mm. **40**

1281 NETHERLANDS. Utrecht. Wilhelm de Ponte (1054-1076). Denar. Obv: Wilhelm s tanding facing, holding sceptre and cross. Rev: V/ECT. City walls. Cf. Ilisch I, 12.5. Con dition: Good very fine. Weight: 0.78 g. Diameter: 18 mm. **40**

1282 NETHERLANDS. Area of Tiel (Circa 1050s). Denar. Uncertain mint. Obv: Crown ed head facing. Rev: COLONIA. Cf. Dannenberg 1276. Condition: Near very fine. Weig ht: 0.66 g. Diameter: 18 mm. **80**

1283 SERBIA. Stefan Uroš II Milutin (1282-1321). Dinar. Obv: IC - XC. Christ Pantokra tor seated facing on throne. Rev: S STЄFAN VROSIV / RЄX. Stefan and St. Stefan stan ding facing one another, heads facing, holding between them a banner. D&D 3.1.1. Con dition: Good very fine. Weight: 2.13 g. Diameter: 21 mm. **40**

1284 SERBIA. Stefan Uroš IV Dušan, with Elena (1331-1355). Dinar. Obv: IC - XC. Ch rist standing facing within mandorla. Rev: IPOR STFA ELJA IPAЄ. Stefan and Elena sta nding facing, holding patriarchal cross between them. Jovanovic 11-35. Condition: Near very fine. Weight: 1.24 g. Diameter: 19 mm. **40**

1285 SERBIA. Stefan Uroš V ? (1355-1371). Dinar. Obv: Christ seated facing on thon e. Rev: Tsar and tsarina standing facing, each holding cruciform sceptre. Cf. D&D 8.2.5. Condition: Near extremely fine. Weight: 0.60 g. Diameter: 16 mm. **80**

1286 SERBIA. Vukašin Mrnjavcevic (King, 1365-1371). Dinar. Obv: IC - XC. Christ Pa ntokrator seated facing on throne. Rev: Legend in five lines. D&D 11.1.5. Condition: Ver y fine. Weight: 0.96 g. Diameter: 18 mm. **80**

1287 SERBIA. Djuradj Vukovic Brankovic (1402-1412/1427-1456). Asper. Smederevo. Obv: ПЕСПО Тb ГIОРbГb. Djuradj seated facing, wearing crown and holding sword an d globus cruciger. Rev: СМП РВО. Lion walking left. D&D 41.1.19. Condition: Very fine. Weight: 1.10 g. Diameter: 14 mm. **80**

1288 SERBIA. George Branković (1402-1456). Dinar. Obv: IC - XC. Christ seated faci ng, raising hand in benediction and holding Gospels. Rev: ДЄСПОТЬ ГЮРЬГЬ. Lion ra mpant. D&D 41.1.8. Condition: Near very fine. Weight: 0.83 g. Diameter: 17 mm. **80**

1289 SWITZERLAND. Basel. 1 Plappart (1462-1499). Obv: + MONETA NO BASILIEN SIS. City arms. Rev: AVE MARIA GRACI P. Madonna standing facing with child. HMZ 2 -53c. Condition: Near very fine. Weight: 2.01 g. Diameter: 23 mm. **40**

1290 BOLIVIA. Philip III (1598-1621). 2 Reales. Potosi. Obv: Crowned coat-of-arms. Rev: Coat-of-arms. CCT 103. Condition: Very fine. Weight: 6.63 g. Diameter: 29 mm. **80**

1291 BOLIVIA. Republic (1825-2009). 4 Soles (1856-FJ). Potosi. Obv: REPUBLICA BOLIVIANA. Two Llamas beneath tree; nine stars above. Rev: LIBRE POR LA CONSTITUCION. Laureate bust of Simon Bolivar left; BOLIVAR on neck truncation. KM 123. Condition: Good very fine. Weight: 13.07 g. Diameter: 31 mm. **40**

1292 BRITISH GUYANA. William IV (1830-1837). 1/8 Guilder (1836). Obv: GULIELMUS IIII D G BRITANNIAR REX F D. Bare head right. Rev: BRITISH GUIANA. Crowned denomination within wreath. KM 22. Condition: Very fine. Weight: 0.97 g. Diameter: 13 mm. **40**

1293 CHINA. 1 Dollar - Tael. Obv: Legend. Rev: Legend. . Condition: Good very fine. Weight: 37.13 g. Diameter: 40 mm. **80**

1294 COSTA RICA. First Republic (1848-1948). 5 Centimos (1910). Obv: REPUBLICA DE COSTA RICA. Arms. Rev: AMERICA CENTRAL. Denomination within wreath. KM 145. Condition: Extremely fine. Weight: 0.98 g. Diameter: 15 mm. **40**

1295 EGYPT. Ottomans. Abdülaziz (AH 1277-1293 / AD 1861-1876). 20 Para. Misr. Dated AH 1277/3 (AD 1862). Obv: Toughra. Rev: Legend. KM 247. Condition: Very fine. Weight: 0.66 g. Diameter: 15 mm. **40**

1296 FRANCE. Louis XVI (1774-1793). GOLD Louis D'Or (1786 A). Lyon. Obv: LUD XVI D G FR ET NAV REX. Bare head left. Control: below bust, heron. Rev: CHRS REGN VINC IMPER 1786. Crowned double coat of arms. Gadoury 363; Duplessy 1706. Condition: Good very fine. Weight: 15.37 g. Diameter: 30 mm. **600**

1297 FRANCE. Louis XVI (1774-1793). Écu (1790-A). Paris. Obv: LUD XVI D G FR ET NAV REX. Cuirassed bust left; heron below. Rev: SIT NOMEN DOMINI BENEDICTUM. Crowned coat of arms. Gadoury 356. Condition: Near very fine. Weight: 29.44 g. Diameter: 43 mm. **40**

1298 FRANCE. Louis XVI (1774-1793). AR Écu de 6 livres (1792 / An 4). Limoges. Obv: LOUIS XVI ROI DES FRANÇOIS. Bare head left. Rev: REGNE DE LA LOI. Winged genius of France standing right, inscribing tablet set on column; to left, fasces surmounted by cap; to right, rooster standing left; in two lines in exergue, L'AN 4 DE LA/LIBERTÉ. Duplessy 1718. Condition: Fine. Weight: 29.18 g. Diameter: 39 mm. **40**

1299 FRANCE. First Republic (1795-1799). Décime. Paris. Dated L'An 7 A (AD 1798/9). Obv: REPUBLIQUE FRANÇAISE. Draped bust of Marianne left, wearing phrygian cap. Rev: Denomination and date within wreath. KM 644.1. Condition: Fine. Weight: 20.20 g. Diameter: 32 mm. **40**

1300 FRANCE. French Guyana. 10 Centimes (1818-A). Paris. Obv: LOUIS XVIII ROI DE FRAN. Crowned monogram. Rev: GUYANNE FRANÇAISE. Legend around denomination. KM A1. Condition: Very fine. Weight: 2.60 g. Diameter: 22 mm. **40**

1301 FRANCE. Third Republic (1870-1940). 5 Francs (1870-A). Paris. Obv: REPUBLIQUE FRANÇAISE / E.A. OUDINÉ. F.. Wreathed head of Ceres left; star above. Rev: Denomination and date within laurel-wreath. KM 818. Condition: Near extremely fine. Weight: 24.82 g. Diameter: 37 mm. **40**

1302 GERMANY. Free city of Frankfurt. GOLD Ducat (1641). Obv: NOMEN DOMINI TVRRIS FORTISSIMA. City arms. Rev: DVCATVS NOVVS REIPVBL FRANCO FVRT. Legend in five lines within ornate frame. Friedberg 972; KM 85. Condition: Near very fine. Weight: 3.40 g. Diameter: 22 mm. **160**

1303 GERMANY. Frankfurt. Gulden (1846). Obv: 1 / GULDEN. Legend in two lines within wreath. Rev: FREIE STADT / FRANKFURT. Crowned eagle facing, head left, with wings spread. KM 331. Condition: Good very fine. Weight: 10.61 g. Diameter: 30 mm. **40**

1304 GERMANY. Frankfurt. Kreuzer. Obv: View of Frankfurt; 1 K in exergue. Rev: FREIE STADT / FRANKFURT. Crowned imperial eagle facing, head left, with wings spread. Jaeger 14. Condition: Good very fine. Weight: 0.73 g. Diameter: 14 mm. **40**

1305 GERMANY. Prussia. Friedrich II the Great (1740-1786). 6 Kreuzer (1753-E). Obv: FRIDERICVS BORVSSOR REX. Armored bust right. Rev: MON ARG REG PRVS. Crowned arms. KM 277. Condition: Good very fine. Weight: 3.01 g. Diameter: 24 mm. **40**

1306 GERMANY. Prussia. Friedrich II the Great (1740-1786). Reichstaler (1770-A). Berlin. Obv: FRIDERICUS BORUSSORUM REX. Laureate head right. Rev: EIN REICHS THALER. Crowned eagle standing right on drums and crossed banners, head left, with wings spread. KM 306.1; Davenport 2586. Condition: Fine. Weight: 21.89 g. Diameter: 39 mm. **40**

1307 GERMANY. Sachsen (Albertiner). Georg IV Elector (1691-1694). 1/12 Taler. (1694). Dresden. Obv: SOLA GLORIOSA QUAE IUSTA. Pyramid decorated with two crowned coats-of-arms; sun above. Rev: PRINCEPS MAGNANIM PATR A DEO DAT DR MD CLXVIII D XVIII OCT PRAEMAT PLAC MDCXCIV XXVVII AP OBIIT. Legend in nine lines. Clauss/Kahnt 699. Condition: Very fine. Weight: 3.56 g. Diameter: 26 mm. **40**

1308 GREAT BRITAIN. Tudor. Henry VII (1485-1509). GOLD Angel. Tower (London). Obv: hЄnRIC DI GRA RЄX AnGL Z FR. Archangel Michael slaying the Dragon. Rev: PЄR CRVCЄ TVA SALVA nOS XPЄ RЄD. Ship with shield and cross; h and rose flanking cross. SCBC 2187; Friedberg 151. Condition: Near very fine. Weight: 5.13 g. Diameter: 27 mm. **400**

1309 GREAT BRITAIN. George II (1727-1760). Sixpence (1735). Obv: GEORGIVS II DEI GRATIA. Laureate, draped and cuirassed bust left. Rev: M B F ET H REX F D B ET L D S R I A T ET E. Crowned cruciform shields; roses and plumes in angles. SCBC 3707. Condition: Near very fine. Weight: 2.88 g. Diameter: 21 mm. **40**

1310 GREAT BRITAIN. George III (1760-1820). GOLD Guinea (1775). Tower (London). Obv: GEORGIVS III DEI GRATIA. Laureate head right. Rev: M B F ET H REX F D B ET L D S R I A T ET E. Crowned coat-of-arms. KM 604; Friedberg 355; SCBC 3728. Condition: Very fine. Weight: 8.34 g. Diameter: 24 mm. **400**

1311 GREAT BRITAIN. George III (1760-1820). Shilling (1787). Tower (London). Obv: GEORGIVS III DEI GRATIA. Laureate, draped and armored bust right. Rev: M B F ET H REX F D B ET L D S R I A T ET E. Cruciform coats-of-arms around rayed Garter Star and with crowns in each angle. SCBC 3746; KM 607.2. Condition: Near mint state. Weight: 6.03 g. Diameter: 25 mm. **80**

1312 GREAT BRITAIN. George III (1760-1820). Threepence (1763). Obv: GEORGIVS III DEI GRATIA. Laureate and draped bust right. Rev: MAG BRI FR ET HIB REX. Large crowned 3. SCBC 3753. Condition: Good very fine. Weight: 1.46 g. Diameter: 18 mm. **40**

1313 GREAT BRITAIN. George III (1760-1820). Threepence (1762). Obv: GEORGIVS III DEI GRATIA. Laureate and draped bust right. Rev: MAG BRI FR ET HIB REX. Large crowned 3. SCBC 3753. Condition: Good very fine. Weight: 1.57 g. Diameter: 18 mm. **40**

1314 GREAT BRITAIN. George III (1760-1820). Crown (1819). London. Obv: GEORGI US III D G BRITTANNIARUM REX F D. Laureate head right. Rev: HONI SOIT QUI MAL Y PENSE. St. George on horseback with sword slaying the dragon. SCBC 3787. Condit ion: Fine. Weight: 27.66 g. Diameter: 38 mm. **40**

1315 GREAT BRITAIN. George III (1760-1820). Shilling (1816). London. Obv: GEOR II I D G BRITT REX F D. Laureate head right. Rev: HONI SOIT Q MAL Y PENSE. Crown ed coat-of-arms. SCBC 3790. Condition: Good very fine. Weight: 5.60 g. Diameter: 24 mm. **40**

1316 GREAT BRITAIN. Hanover. George IV (1820-1830). Sixpence (1821). Obv: GEO RGIUS IIII D G BRITANNIAR REX F D. Laureate head left. Rev: Crowned coat-of-arms; thistle to left, clover to right. SCBC 3813. Condition: Very fine. Weight: 2.81 g. Diameter: 20 mm. **40**

1317 GREAT BRITAIN. Hanover. George IV (1820-1830). Fourpence (1823). London. Obv: GEORGIUS IIII D G BRITANNIAR REX F D. Laureate head left. Rev: Crowned lar ge 4. SCBC 3817. Condition: Good extremely fine. Weight: 1.88 g. Diameter: 18 mm.**40**

1318 GREAT BRITAIN. Victoria (1837-1901). Halfcrown (1901). London. Obv: VICTO RIA DEI GRA BRITT REG. Crowned, veiled and draped bust left. Rev: FID DEF IND IM P / HALF CROWN. Crowned coat-of-arms. SCBC 3938. Condition: Very fine. Weight: 1 3.98 g. Diameter: 32 mm. **40**

1319 GREAT BRITAIN. George V (1910-1936). Trade Dollar (1930). London. Obv: ON E DOLLAR. Britannia standing facing, head left, holding trident and shield; merchant shi p in background. Rev: Chinese characters and Jawi script in ornamental flower; all withi n maeander pattern. KM T5. Condition: Very fine. Weight: 27.05 g. Diameter: 39 mm. **40**

1320 GUERNSEY. 8 Doubles (1858). Obv: GUERNESEY. Arms with laurel-wreath. Re v: Denomination and date with laurel-wreath. KM 3. Condition: Extremely fine. Weight: 1 8.53 g. Diameter: 35 mm. **40**

1321 HOLY ROMAN EMPIRE. Ferdinand (Archduke, 1564-1595). Taler. Hall. Obv: FE RDINANDVS D G ARCHI DVX AVSTRI. Crowned and armored half-length bust right, h olding sceptre and sword-in-scabbard. Rev: DVX BVRGVND CO TIROLIS. Crowned co at-of-arms. Davenport 8094. Condition: Very fine. Weight: 28.36 g. Diameter: 40 mm. **40**

1322 HOLY ROMAN EMPIRE. Maria Theresia (1740-1780). Taler (1780-SF). Minted 1783-1795. Günzburg. Obv: M THERESIA D G R IMP HU BO REG. Diademed and draped bust right. Rev: ARCHID AUST DUX BURG CO TYR. Imperial double eagle facing, with crown above and double-crowned coat-of-arms on breast. Leypold Type T1; Hafner 28 a-c, 32a. Condition: Very fine. Weight: 27.67 g. Diameter: 42 mm. **40**

1323 INDIA. Post-Kushan (Jammu and Kashmir). Namvihakya (5th century AD). Pale GOLD Dinar . Obv: Stylized Kushan style king standing left. Rev: Stylized Ardoxsho seated facing, holding filleted investiture garland and cornucopia. MACW 3653-5. Condition: Good very fine. Weight: 8.13 g. Diameter: 22 mm. **100**

1324 INDIA. Portuguese. Luis I (1861-1889). 1 Rupia (1882). Calcutta. Obv: LUDOVICUS I PORTUG ET ALGARB REX. Bare head left. Rev: INDIA PORTUGUEZA / UMA RUPIA. Crowned coat of arms. Gomes 14; KM 312. Condition: Very fine. Weight: 11.53 g. Diameter: 31 mm. **40**

1325 INDIA. Sikh Empire. Rupia (1884). Kashmir. Obv: Persian legend. Rev: Persian legend. KM 46. Condition: Good very fine. Weight: 11.12 g. Diameter: 24 mm. **40**

1326 ITALY. Vittorio Emanuele II (1861-1878). 50 Centesimi (1863). Milano. Obv: VITTORIO EMANUELE II. Bare head right. Rev: REGNO D'ITALIA. Denomination above laurel-wreath. Gigante 76. Condition: Good very fine. Weight: 2.50 g. Diameter: 18 mm. **40**

1327 ITALY. Umberto I (1878-1900). Tallero / 5 Lire (1891). Eritrea colony. Rome mint. Obv: UMBERTO I RE D'ITALIA. Crowned bust right. Rev: COLONIA ERITREA. Crowned eagle with spread wings and arms of Savoia on breast. Gigante 1. Condition: Good very fine. Weight: 28.05 g. Diameter: 40 mm. **80**

1328 ITALY. Umberto I (1878-1900). 1 Lira (1890). Eritrea colony. Rome mint. Obv: UMBERTO I RE D'ITALIA. Crowned bust right. Rev: COLONIA ERITREA. Value and legend; star above, laurel-wreath below. Gigante 5. Condition: Extremely fine. Weight: 4.98 g. Diameter: 23 mm. **40**

1329 ITALY. Vittorio Emanuele III (1900-1946). Tallero (1918). Eritrea colony. Obv: REGNUM ITALICUM. Diademed and draped bust of Italia right. Rev: AD NEGOT ERYTHR COMMOD ARG SIGN . Crowned eagle with spread wings and arms of Savoia on breast. Gigante 1. Condition: Near extremely fine. Weight: 28.09 g. Diameter: 40 mm. **80**

1330 ITALY. Firenze. Republic (1189-1532). Grosso (1509 / II semestre). Obv: + FLOR ENTIA. Lis. Rev: S IOANNES B. John the Baptist standing facing; Strozzi arms and G t o upper left. MIR 68/1 bis. Condition: Very fine. Weight: 1.93 g. Diameter: 23 mm. **40**

1331 ITALY. Firenze. Cosimo III de Medici (1670-1723). Piastra (1676). Obv: COSMVS III D G MAG DVX ETRVRIAE VI. Armored bust right. Rev: FILIVS MEVS DILECTVS. Jo hn the Baptist, standing left, holding cross, baptizing Christ, standing right, holding lam b; the river Jordan at their feet. MIR 326/3. Condition: Very fine. Weight: 31.24 g. Diame ter: 44 mm. **160**

1332 ITALY. Firenze. Cosimo III de Medici (1670-1723) Testone (1676). Obv: COSMV S III DG MA D ETRV VI. Armored bust right. Rev: S IOANNES BAPTISTA. St. John the Baptiste seated left on rock, raising hand and holding long cross; lamb and date below. MIR 332/2. Condition: Very fine. Weight: 8.82 g. Diameter: 33 mm. **80**

1333 ITALY. Genova. Repubblica Genovese. 2 Soldi (1814). Obv: REPUBBLICA GEN UENSIS. Crowned arms. Rev: SUB TUUM PRÆSIDIUM. Madonna orans, standing on crescent. Pagani 33. Condition: Very fine. Weight: 2.31 g. Diameter: 18 mm. **40**

1334 ITALY. Genova. Republic (1814). 2 Soldi. Obv: RESPUBLICA GENUENSIS. Cro wned coat of arms. Rev: SUB TUUM PRESIDIUM. Madonna standing on clouds, in pra yer. Pagani 33a; MIR 394. Condition: Near very fine. Weight: 2.02 g. Diameter: 18 mm. **40**

1335 ITALY. Massa di Lunigiana. Alberico II Cybo Malaspina (1662-1690). 8 Bolognini (1663). Obv: ALBERIC II S R I E MASSÆ PRINC / 8. Armored and draped bust right. R ev: CVSTODIAT DOMINVS. Crowned coat-of-arms. MIR 321/3. Condition: Near very fin e. Weight: 2.25 g. Diameter: 21 mm. **40**

1336 ITALY. Papal States. Sede Vacante (1689). Giulio. Rome. Obv: SEDE VACANTE MDCLXXXIX. Papal arms. Rev: VBI VVLT SPIRAT. Dove flying facing; rays behind. Mu ntoni 7; Berman 2161. Condition: Good very fine. Weight: 2.95 g. Diameter: 26 mm. **40**

1337 ITALY. Papal states. Innocent XII (1691-1700). Mezza Piastra (AN VII). Rome. O bv: INNOCEN XII PONT M AN VII. Papal arms. Rev: FIAT PAX IN VIRTVTE TVA. Innoc ent kneeling left at altar; tiara on ground to left; radiant dove above. Muntoni 32; Berma n 2238. Condition: Very fine; removed mount. Weight: 15.80 g. Diameter: 37 mm. **80**

1338 ITALY. Papal States. Clemens XI (1700-1721). Giulio (AN-XVII). Rome. Obv: CL EMENS XI P M AN XVII. Papal arms. Rev: S PETRVS APOSTOLVS. St. Peter standing slightly right, holding keys; arms in exergue. Muntoni 114; Berman 2419; CNI 218. Cond ition: Very fine. Weight: 3.00 g. Diameter: 25 mm. **40**

1339 ITALY. Papal States. Clemens XI (1700-1721). Grosso (A-XII). Rome. Obv: CLE M XI P M A XII. Papal arms. Rev: DATE ET DABITVR. Legend in four lines within carto uche. Berman 2423. Condition: Very fine. Weight: 1.18 g. Diameter: 19 mm. **40**

1340 ITALY. Papal States. Benedictus XIV (1740-1758). GOLD Zecchino (1747). Rom e. Obv: BENED XIV P M. The Virgin seated facing on cloud, holding keys of St. Peter a nd church. Rev: DE COELO REPENTE. Coat of arms. Berman 2729; Friedberg 231; K M 943. Condition: Good very fine. Weight: 3.43 g. Diameter: 21 mm. **240**

1341 ITALY. Papal States. Sede Vacante (1758). Scudo. Rome. Obv: SEDE VACAN - TE MDCCLVIII. Papal arms. Rev: VBI UVLT SPIRAT / SCV - DO. Dove flying facing; ray s and clouds behind. Muntoni 2; Berman 2885. Condition: Very fine. Weight: 26.18 g. Di ameter: 41 mm. **40**

1342 ITALY. Papal States. Sede Vacante (1774-1775). 1/5 Scudo (1774). Rome. Obv: SEDE VACANTE MDCCLXXIV. Papal arms. Rev: VENI LVMEN COEDIVM / QVINTO D I SCV. Dove flying facing; rays behind. Muntoni 3; Berman 2947; CNI 3. Condition: Goo d very fine. Weight: 5.23 g. Diameter: 26 mm. **40**

1343 ITALY. Papal States. Pius VI (1775-1799). Quinto di scudo (1783/IX). Rome. Ob v: PIVS S SEXTVS PONT M A IX. Bust right, wearing zucchetto and mantum. Rev: AVX ILIVM DE SANCTO . The Church seated facing on clouds, holding keys; temple to right. Muntoni 40. Condition: Good very fine. Weight: 5.30 g. Diameter: 26 mm. **80**

1344 ITALY. Papal States. Sede Vacante (1823). Mezzo Scudo. Bologna. Obv: SEDE VACANTE MDCCCXXIII. Papal arms. Rev: AVXILIVM SANCTO. The Church seated fa cing on clouds. Pagani 113; Berman 3249. Condition: Good very fine. Weight: 13.11 g. Diameter: 34 mm. **80**

1345 ITALY. Papal States. Sede Vacante (1830-1831). Scudo. Bologna. Obv: SEDE V ACANTE MDCCCXXX. Papal arms. Rev: VENI LVMEN CORDIVM. Dove flying facing; r ays behind. Muntoni 4; Berman 3271; Pagani 128. Condition: Good very fine. Weight: 2 6.33 g. Diameter: 38 mm. **40**

1346 ITALY. Papal States. Gregorius XVI (1831-1846). Scudo (1834/IV). Rome. Obv: GREGORIVS XVI PON MAX A IV. Bust left, wearing zucchetto and mantum. Rev: LVM EN AD REVELATIONEM GENTIVM. Presentation of Jesus in the Temple. Gigante 65. Condition: Near extremely fine. Weight: 26.49 g. Diameter: 37 mm. **80**

1347 ITALY. Papal States. Gregorius XVI (1831-1846). Scudo (1845/XV). Rome. Obv: GREGORIVS XVI PON M AN XV. Bust left, wearing zucchetto and mantum. Rev: Deno mination and date within laurel-wreath. Gigante 80. Condition: Extremely fine. Weight: 2 6.74 g. Diameter: 37 mm. **80**

1348 ITALY. Papal States. Gregorius XVI (1831-1846). 50 Baiocchi (1832/II). Bologna. Obv: GREGORIVS XVI PONT MAX A II. Bust right, wearing zucchetto and mantum. Re v: S ROMVALDVS AB CAMAL. St. Romualdus, holding crucifix, kneeling before a rock with skull; tree to left. Gigante 82. Condition: Good very fine, ex jewelry. Weight: 13.18 g. Diameter: 31 mm. **40**

1349 ITALY. Papal States. Pius IX (1846-1870). 2 1/2 Lire (1867/XXI). Rome. Obv: PIV S IX PON MAX AN XXI. Bust left, wearing zucchetto and mantum. Rev: STATO PONTI FICIO. Denomination and date within wreath. Gigante 284. Condition: Good very fine. Weight: 12.54 g. Diameter: 30 mm. **40**

1350 ITALY. Papal States. Pius IX (1846-1878). 2 Lire (1867/XXII). Rome. Obv: PIVS I X PON MAX A XXII. Bust left, wearing zucchetto, mozzetta and pallium. Rev: STATO P ONTIFICIO. Denomination and date within laurel-wreath. Gigante 287. Condition: Very f ine. Weight: 9.97 g. Diameter: 27 mm. **40**

1351 ITALY. Papal States. Pius IX (1846-1870). Quattrino (1851/VI). Rome. Obv: PIVS IX PONT MAX ANN VI. Papal arms. Rev: Value, date and mint within wreath. Pagani 51 7. Condition: Near extremely fine. Weight: 2.00 g. Diameter: 18 mm. **40**

1352 ITALY. Papal States. Pius IX (1846-1870). 10 Baiocchi (1863/XVIII). Rome. Obv: PIVS IX PON MAX A XVIII. Papal arms. Rev: Denomination, date and mint within wreat h. Pagani 447. Condition: Good very fine. Weight: 2.84 g. Diameter: 21 mm. **40**

1353 ITALY. Papal States. Pius IX (1846-1870). 10 Baiocchi (1865/XX). Rome. Obv: PI VS IX PON MAX AN XX. Papal arms. Rev: Denomination, date and mint within wreath. Pagani 451. Condition: Good very fine. Weight: 2.63 g. Diameter: 20 mm. **40**

1354 ITALY. Papal States. Pius IX (1846-1870). 5 Baiocchi (1859/XIII). Rome. Obv: PI VS IX PON MAX ANN XIII. Papal arms. Rev: Denomination, date and mint within wreat h. Pagani 465a. Condition: Very fine. Weight: 1.42 g. Diameter: 17 mm. **40**

1355 ITALY. Papal States. Pius IX (1846-1870). 1/2 Baiocco (1849/IIII). Rome. Obv: PI VS IX PON MAX AN IIII. Papal arms. Rev: Denomination, date and mint within wreath. Pagani 509b. Condition: Extremely fine. Weight: 5.11 g. Diameter: 24 mm. **40**

1356 ITALY. Papal States. Pius IX (1846-1870). 1/2 Baiocco (1850/IV). Rome. Obv: PI VS IX PONT MAX ANN IV. Papal arms. Rev: Denomination, date and mint within wreat h. Pagani 511. Condition: Extremely fine. Weight: 5.02 g. Diameter: 24 mm. **40**

1357 ITALY. Papal States. Pius IX (1846-1870). 4 Soldi - 20 Centesimi (1869/XXIV). R ome. Obv: PIVS IX PONT MAX ANN XXIV. Bust left, wearing zucchetto, mozzetta and pallium. Rev: STATO PONTIFICIO. Legend around denomination and mint. Pagani 596. Condition: Good very fine. Weight: 19.93 g. Diameter: 36 mm. **40**

1358 ITALY. Papal States. Pius IX (1846-1870). 1 Soldo (1866/XXI). Rome. Obv: PIVS IX PONT MAX ANN XXI. Bust left, wearing zucchetto, mozzetta and pallium. Rev: STAT O PONTIFICIO. Legend around denomination. Pagani 601. Condition: Very fine. Weigh t: 5.06 g. Diameter: 26 mm. **40**

1359 ITALY. Papal States. Pius IX (1846-1870). 1 Soldo (1867/XXI). Rome. Obv: PIVS IX PONT MAX ANN XXI. Bust left, wearing zucchetto, mozzetta and pallium. Rev: STAT O PONTIFICIO. Legend around denomination. Pagani 602. Condition: Good very fine. Weight: 5.07 g. Diameter: 26 mm. **40**

1360 ITALY. Papal States. Pius IX (1846-1870). 1/2 Soldo - 2 1/2 Centesimi (1867/XXI I). Rome. Obv: PIVS IX PONT MAX ANN XXII. Bust left, wearing zucchetto, mozzetta a nd pallium. Rev: STATO PONTIFICIO. Legend around denomination and mint. Pagani 6 06. Condition: Very fine. Weight: 2.55 g. Diameter: 22 mm. **40**

1361 ITALY. Papal States. Pius IX (1846-1870). 1/2 Soldo (1867/XXII). Rome. Obv: PI VS IX PONT MAX ANN XXII. Bust left, wearing zucchetto, mozzetta and pallium. Rev: Denomination, date and mint within wreath. Pagani 606. Condition: Good very fine. Wei ght: 2.62 g. Diameter: 22 mm. **40**

1362 ITALY. Papal States. Pius IX (1846-1870). 1 Centesimo (1866/XXI). Rome. Obv: PIVS IX PON MAX AN XXI. Bust left, wearing zucchetto, mozzetta and pallium. Rev: STATO PONTIFICIO. Legend around denomination. Pagani 608. Condition: Good very fine. Weight: 1.00 g. Diameter: 15 mm. **40**

1363 ITALY. Seconda Repubblica Romana (1848-1849). 8 Baiocchi (1849). Rome mint. Obv: REPUBBLICA ROMANA. Denomination in two lines, date below. Rev: DIO E PO POLO. Eagle standing facing on fasces, head right, within wreath. Gigante 3. Condition: Very fine. Weight: 3.85 g. Diameter: 23 mm. **40**

1364 ITALY. Tuscany. Firenze. Leopoldo II (1824-1848). 3 Quattrini (1835). Obv: LEOP II A D A GRAND DI TOSC. Crowned arms. Rev: Denomination and date. MIR 464/9. Condition: Good very fine. Weight: 1.91 g. Diameter: 22 mm. **40**

1365 ITALY. Vatican. Pius XI (1929-1938). 10 Lire (1929/VIII). Obv: PIVS XI PONT MAX A VIII. Bust left. Rev: STATO DELLA CTTA DEL VATICANO / REGINA / PACIS. Madonna enthroned facing with Holy Child. Pagani 622. Condition: Good very fine. Weight: 10.03 g. Diameter: 27 mm. **40**

1366 ITALY. Vatican. Pius XII (1939-1958). 5 Lire (1942/IV). Obv: PIVS XII PONT MAX A IV. Bust left. Rev: STATO DELLA CITTA DEL VATICANO / CAR - ITAS. Caritas seated facing, with three children. Pagani 757. Condition: Good very fine. Weight: 5.01 g. Diameter: 23 mm. **40**

1367 ITALY. Vatican. Pius XII (1939-1958). 10 Centesimi (1942/IV). Obv: PIVS XII PONT MAX A IV. Bust left. Rev: STATO DELLA CTTA DEL VATICANO. Dove flying right, with branch in beak. Pagani 830. Condition: Good very fine. Weight: 4.83 g. Diameter: 23 mm. **40**

1368 ITALY. Vatican. Sede Vacante (1939). 10 Lire. Obv: SEDE VACANTE MCMXXXIX / OPVS IVSTITIA PAX. Papal arms. Rev: INFVNDE AMOREM ORDIBVS / STATO DELLA CITTA / DEL VATICANO / L10. Dove within sun. Pagani 702. Condition: Good very fine. Weight: 10.06 g. Diameter: 27 mm. **40**

1369 ITALY. Venice. Alvise Mocenigo II (1700-1709). Mezzo Ducato. Obv: S M ALOY MOCENICO D / G B. St. Mark standing right, presenting staff to Doge kneeling left. Rev: MEDI DVCAT VENET. Lion of St. Mark left, head facing, resting forepaw upon Gospels. Paolucci 13. Condition: Fine. Weight: 10.81 g. Diameter: 33 mm. **40**

1370 ITALY. Venice. Alvise Mocenigo IV (1763-1778). Tallero per il Levante (1769). Obv: REPUBBLICA VENETA. Winged lion facing, head left, with forepaw on book. Rev: ALOYSIO MOCENICO DUCE. Diademed bust of female right. Paolucci 37. Condition: Very fine. Weight: 28.28 g. Diameter: 41 mm. **80**

1371 ITALY. Venice. Ludovico Manin (1789-1797). GOLD Zecchino. Obv: LVDOV MANIN / DVX / S M VENET. St. Mark standing right, presenting cruciform staff to Doge kneeling left. Rev: SIT T XPE DAT Q TV REGIS ISTE DVCA. Christ the Redeemer standing facing within mandorla of sixteen stars. Paolucci 14. Condition: Near very fine. Weight: 1.87 g. Diameter: 18 mm. **40**

1372 JAPAN. Ansei. Kōmei (1846-1867). 1 Shu Gin. Obv: Japanese legend. Rev: Japanese legend. KM C12. Condition: Extremely fine. Weight: 1.97 g. Diameter: 16 mm. **40**

1373 JAPAN. Ansei. 1 Bu (1859-1868). Obv: Japanese legend. Rev: Japanese legend. KM C16a. Condition: Extremely fine. Weight: 8.82 g. Diameter: 27 mm. **80**

1374 JAPAN. Meiji (1867-1912). 1 Yen (year 28/1895). With China countermark. Obv: Dragon within beaded circle. Rev: Denomination within wreath; c/m in right field. KM -. Condition: Near extremely fine. Weight: 27.03 g. Diameter: 38 mm. **80**

1375 LITHUANIA. Sigismund August of Poland (1544-1572). Half Grosh (1561). Obv: MONETA MAGNI DVCAT LITVA. Knight on prancing horse left, brandishing sword; star below. Rev: SIGIS AVG REX PO MAG DVX L. Imperial eagle. Gumowski 598. Condition: Mint State. Weight: 1.22 g. Diameter: 20 mm. **40**

1376 LUXEMBOURG. William III (1849-1890). 10 Centimes (1855-A). Paris mint. Obv: GRAND DUCHÉ DE LUXEMBOURG. Crowned coat-of-arms. Rev: Denomination and date within wreath. KM 23. Condition: Very fine. Weight: 9.94 g. Diameter: 31 mm. **40**

1377 MEXICO. Philip II (King of Spain, 1556-1598). 8 Reales. Mexico City. Obv: Crowned coat-of-arms. Rev: Coat-of-arms. Calico 663ff. Condition: Very fine. Weight: 27.18 g. Diameter: 36 mm. **40**

1378 NETHERLANDS. Batavian Republic (1796-1805). GOLD Ducat (1753). Utrecht. Obv: CONCORDIA RES PAR CRES TRA. Knight standing right, holding bundle of arrows and sword. Rev: MO ORD / PROVIN / FOEDER / BELG AD / LEG IMP. Legend in five lines within decorated cartouche. Delmonte 965. Condition: Extremely fine. Weight: 3.49 g. Diameter: 22 mm. **240**

1379 NETHERLANDS. Batavian Republic (1796-1805). GOLD Ducat (1779). Utrecht. Obv: CONCORDIA RES PAR CRES TRA. Knight standing right, holding bundle of arrows and sword. Rev: MO ORD / PROVIN / FOEDER / BELG AD / LEG IMP. Legend in five lines within decorated cartouche. Delmonte 965. Condition: Very fine. Weight: 3.49 g. Diameter: 22 mm. **240**

1380 NETHERLANDS. Batavian Republic (1796-1805). GOLD Ducat (1787). Utrecht. Obv: CONCORDIA RES PAR CRES TRA. Knight standing right, holding bundle of arrows and sword. Rev: MO ORD / PROVIN / FOEDER / BELG AD / LEG IMP. Legend in five lines within decorated cartouche. Delmonte 965. Condition: Very fine. Weight: 3.48 g. Diameter: 22 mm. **240**

1381 NETHERLANDS. Batavian Republic (1796-1805). GOLD Ducat (1792). Utrecht. Obv: CONCORDIA RES PAR CRES TRA. Knight standing right, holding bundle of arrows and sword. Rev: MO ORD / PROVIN / FOEDER / BELG AD / LEG IMP. Legend in five lines within decorated cartouche. Delmonte 965. Condition: Very fine. Weight: 3.51 g. Diameter: 22 mm. **240**

1382 NETHERLANDS. Holland. Lion Dollar or Leeuwendaalder (1576). Obv: MO NO ARG ORDIN HOL. Knight standing left, head right, holding up garnished coat-of-arms in foreground. Rev: CONFIDENS DNO NON MOVETVR. Lion rampant. Davenport 8838. Condition: Fne. Weight: 27.18 g. Diameter: 40 mm. **80**

1383 NETHERLANDS. Holland. GOLD Ducat (1749). Obv: CONCORDIA RES PAR CRES HOL. Knight standing right, holding sword and arrows. Rev: MO ORD / PROVIN / FOEDER / BELG AD / LEG IMP. Legend in five lines within decorated cartouche. Delmonte 775; KM 12; Friedberg 250. Condition: Near extremely fine. Weight: 3.45 g. Diameter: 22 mm. **200**

1384 NETHERLANDS. Kampen. In the name of Matthias I (1612-1619). 28 Stuiver or Gulden. Obv: MATTH I D G RO IMP SEM AVGV. Imperial double eagle, with crown above and orb on breast. Rev: FLOR ARG CIVI IMP CAMPEN. Crowned and garnished coat-of-arms. Delmonte 1113. Condition: Very fine. Weight: 19.55 g. Diameter: 40 mm. **80**

1385 NETHERLANDS. Kampen. Lion Daalder or Leeuwendaalder (1685). Obv: MO A RG CIV IMP BELG CAMPEN. Knight standing right, head left, holding up garnished coa t-of-arms in foreground. Rev: CONFIDENS DNO NON MOVETVR. Lion rampant. Delm onte 862. Condition: Very fine. Weight: 27.02 g. Diameter: 45 mm. **80**

1386 NETHERLANDS. Leeuwarden. Lion Dollar or Leeuwendaalder (1600). Obv: MO NO ORD FRIS VA HOL. Knight standing left, head right, holding up garnished coat-of-ar ms in foreground. Rev: CONFIDENS DNO NON MOVETVR. Lion rampant. Davenport 8 815. Condition: Near very fine. Weight: 26.95 g. Diameter: 42 mm. **40**

1387 NETHERLANDS. Westfriesland. GOLD Ducat (1596). Hungarian type. Obv: DEV S FORTITVDO ET SPES NOS. Imperial figure standing facing slightly right, holding axe and sword. Rev: MO NO AVR DOMI WESTFRISI. Crowned coat-of-arms. Delmonte 83 3; Friedberg 291. Condition: Very fine. Weight: 3.45 g. Diameter: 23 mm. **200**

1388 OTTOMAN EMPIRE. Mahmud II (AH 1223-1255 / AD 1808-1839). Altilik - 6 Kuru sh. Dated AH 1223//28 (AD 1834). Qustantiniya (Constantinople) mint. Obv: Tughra. Re v: Legend with RY date, mint formula and AH date. KM 603. Condition: Extremely fine. Weight: 12.62 g. Diameter: 37 mm. **40**

1389 PARAGUAY. Republic. 1/12 Real (1845). Obv: National coat-of-arms within laurel -wreath. Rev: REPUBLICA DEL PARAGUAY. Legend around denomination. KM 1. Con dition: Very fine. Weight: 6.11 g. Diameter: 23 mm. **40**

1390 PHILIPPINES. Spanish Colonial. Isabel II (1833-1868). 8 Reales. Manila. Counte rmarked on a Peru issue dated 1834. Obv: FIRME Y FELIZ POR LA UNION. C/M: Crow ned Y II within circular incuse. Rev: REPUB PERUANA. Arms. AC 668; KM 138.2. Con dition: Very fine. Weight: 26.66 g. Diameter: 40 mm. **80**

1391 POLAND. Free city of Danzig (1920-1933). 1 Gulden (1923). Obv: 1 Gul den Frei eStadt Danzig . Ship. Rev: Two lions holding Danzig arms. KM 145. Condition: Good ve ry fine. Weight: 4.97 g. Diameter: 23 mm. **40**

1392 PORTUGAL. Luís I (1861-1889). 50 Reis (1889). Obv: LUDOVICUS I PORT ET ALG REX. Crown and date. Rev: Denomination within laurel-wreath. KM 506.2. Conditi on: Extremely fine. Weight: 1.21 g. Diameter: 15 mm. **40**

1393 RUSSIA. Anna Ioannovna (1730-1740). 1 Rouble (1736). Obv: БМ АННА ІМПЕ РАТРИЦА ІСАМОДЕРЖИЦА ВСЕРОСИСКАЯ. Crowned, draped and cuirassed bust ri ght. Rev: МОНЕТА РУБЛЬ. Crowned double-headed imperial eagle with orb and sceptr e; coat of arms on chest. KM 197; Davenport 1673. Condition: Fine. Weight: 25.37 g. Di ameter: 41 mm. **80**

1394 RUSSIA. Elizabeth (1741-1762). GOLD Rouble (1756). Krasny. Obv: Б М ЕЛИС АВЕТЪ І ІМП І САМОД ВСЕ РОС. Crowned and draped bust right. Rev: МОН ЦЕНА Р УБЛЬ. Crowned imperial double eagle facing, holding sceptre and orb in talons, and wit h crown above and coat-of-arms on breast. Bitkin 60; KM (C) 22; Friedberg 116. Conditi on: Extremely fine. Weight: 1.56 g. Diameter: 16 mm. **400**

1395 SAN MARINO. Republic. 10 Centesimi (1893). Rome mint. Obv: REPUBBLICA DI S. MARINO. Crowned arms. Rev: Denomination and date; fasces below. Pagani 37 1. Condition: Near extremely fine. Weight: 9.90 g. Diameter: 30 mm. **40**

1396 SAN MARINO. Republic. 5 Centesimi (1864). Milano mint. Obv: REPUBBLICA D I S. MARINO. Crowned arms. Rev: Denomination and date within wreath. Pagani 377. Condition: Near extremely fine. Weight: 4.94 g. Diameter: 25 mm. **40**

1397 SPAIN. Philip V (1700-1746). 1 Real (1726). Madrid. Obv: PHILIPPUS V D G. Cr owned coat of arms. Rev: HISPANIARUM REX / 1726. Coat-of-arms within polylobe. C alicó 1532; KM 298. Condition: Very fine. Weight: 2.75 g. Diameter: 20 mm. **40**

1398 SPAIN. Ferdinand VII (1808-1833). 8 Maravedis (1817-J). Obv: FERDIN VII D G HISP REX. Bare head right. Rev: Cross wtih castles and lions, within wreath. KM 461. Condition: Good very fine. Weight: 10.14 g. Diameter: 30 mm. **40**

1399 SPAIN. Barcelona. 5 Pesetas (1811). Obv: EN BARCELONA. Denomination with in wreath. Rev: Lozenge shield within wreath. KM 69. Condition: Good very fine. Weigh t: 26.94 g. Diameter: 40 mm. **400**

1400 SPAIN. Isabella II (1833-1868). 1 Decima de Real (1853). Obv: ISABEL 2A POR LA G DE DIOS. Crowned arms. Rev: V LA CONST REINA DE LAS ESPAÑAS. Denomi nation within wreath. KM 590. Condition: Good very fine. Weight: 3.29 g. Diameter: 20 mm. **40**

1401 SPAIN. Isabella II (1833-1868). 1/2 Centimo (1868). Seville. Obv: ISABEL II POR LA GRACIA DE DIOS Y LA CONST. Laureate head right. Rev: REINA DE LAS ESPAÑ AS / MEDIO CENTIMO DE ESCUDO. Crowned arms. KM 632.5. Condition: Good very fine. Weight: 1.34 g. Diameter: 16 mm. **40**

1402 SPAIN. Alfonso XIII (1886-1931). 50 Centimos (1892 PGM). Madrid. Obv: ALFO NSO XIII POR LA G DE DIOS. Bare-headed bust left. Rev: REY CONSTL DE ESPAÑ A. Crowned Spanish arms with pillars. KM 690. Condition: Very fine. Weight: 2.44 g. Dia meter: 18 mm. **40**

1403 SWEDEN. Karl XI (1660-1697). 4 Öre (1671). Obv: DOMINVS PROTECTOR ME VS . Large crowned C. Rev: FYRA ÖRE SOLFWER MYNT. Three crowns. KM 257. Co ndition: Very fine. Weight: 2.88 g. Diameter: 23 mm. **40**

1404 SWEDEN. Charles XIV John (1818-1844). 1 Skilling (1820). Obv: FOLKETS KÄ RLEK MIN BELÖNING. Crowned C / XIV; three crowns. Rev: Two crossed arrows dividi ng denomination value. KM 597. Condition: Very fine. Weight: 14.91 g. Diameter: 33 m m. **40**

1405 SWEDEN. Charles XIV John (1818-1844). 1/8 Riksdaler (1832). Obv: CARL XIV SVERIGES NORR G OCH V KONUNG. Bare head right. Rev: FOLKETS KÄRLEK MIN BELÖNING. Crowned coat of arms. KM 626. Condition: Very fine. Weight: 4.20 g. Diam eter: 22 mm. **40**

1406 SWEDEN. Oscar I (1844-1859). 1/16 Riksdaler (1852). Obv: OSCAR SVERIGE S NORR G O V KONUNG. Bare head right. Rev: RÄTT OCH SANNING / 1/16 GR - SP. Crowned coat of arms. KM 665. Condition: Very fine. Weight: 2.13 g. Diameter: 17 mm. **40**

1407 SWEDEN. Oscar I (1844-1859). 1/32 Riksdaler (1853-AG). Obv: OSCAR SVERI GES NORR G O V KONUNG. Bare head right. Rev: 1/32 / R DR SP. KM 681. Conditio n: Very fine. Weight: 1.06 g. Diameter: 14 mm. **40**

1408 SWEDEN. Oscar I (1844-1859). 10 Ore (1859-ST). Obv: OSCAR SVERIGES N ORR G O V KONUNG. Bare head right. Rev: Denomination and date within laurel-wreat h. KM 683. Condition: Very fine. Weight: 0.86 g. Diameter: 13 mm. **40**

1409 SWITZERLAND. Bern. Batzen (1528-1532). Obv: MONETA BERNENSIS. Coat of arms; double-eagle above. Rev: BERCH D ZERING CONDIT. Cross fleurée. HMZ 174. Condition: Very fine. Weight: 2.79 g. Diameter: 27 mm. **80**

1410 SWITZERLAND. Bern. 1/2 Kreuzer (Vierer) (1794). Obv: MONETA BERNENSIS. Coat of arms with bear left. Rev: DOMINUS PROVIDEBIT. Cross. KM 122; HMZ 2-226. Condition: Extremely fine. Weight: 0.60 g. Diameter: 14 mm. **40**

1411 SWITZERLAND. Fribourg. Kreuzer (1530-1558). Obv: + MO FRIBVRGENSIS. Eagle above tower arms. Rev: + SANCTVS NICOLAVS. Cross. KM 8. Condition: Very fine. Weight: 1.44 g. Diameter: 19 mm. **40**

1412 SWITZERLAND. Solothurn. 20 Batzen (1798). Obv: RESPUBLICA SOLODORENSIS. Crowned coat-of-arms. Rev: CUNCTA PER DEUM. S entwined in cross within circle. KM 57; HMZ 2-844. Condition: Good very fine. Weight: 15.25 g. Diameter: 34 mm. **80**

1413 SWITZERLAND. Canton of Uri. 2 Batzen (1811). Obv: CANTON URI. Coat of arms supported by branches. Rev: UNITAS VERITAS ET RELIGIO. Value within wreath. HMZ 2-993a. Condition: Very fine. Weight: 2.64 g. Diameter: 21 mm. **40**

1414 SWITZERLAND. Zürich. Schilling (17th century). Obv: MON NO THVRICENSIS. Coat-of-arms. Rev: CIVITATIS IMPERIALIS. Imperial eagle. HMZ 1155. Condition: Very fine. Weight: 1.10 g. Diameter: 20 mm. **40**

1415 TURKS AND CAICOS ISLANDS. Elizabeth II. 20 Crowns (1976). Obv: ELIZABETH II D G REGINA. Crowned bust right. Rev: TURKS AND CAICOS ISLANDS. Four portraits of Queen Victoria; crown in centre. KM 14. Condition: Extremely fine. Weight: 39.57 g. Diameter: 45 mm. **40**

1416 UNITED STATES. Half Dollar (1921). Massachusetts. Commemorating the landing of Pilgrims at Plymouth. Obv: UNITED STATES OF AMERICA / IN GOD WE TRUST / PILGRIM HALF DOLLAR. William Bradford, governor of the Plymouth Colony, holding a Bible. Rev: PILGRIM TERCENTENARY CELEBRATION / 1620 - 1920. The Mayflower, the ship which carried the Pilgrims to Plymouth. KM 147. Condition: Extremely fine. Weight: 12.52 g. Diameter: 31 mm. **40**

1417 URUGUAY. 4 Centesimos (1869). Heaton's Mint, Birmingham. Obv: REPUBLICA ORIENTAL DEL URUGUAY. Radiating sun. Rev: Denomination within wreath. KM 13. C ondition: Good very fine. Weight: 20.07 g. Diameter: 35 mm. **40**

1418 VATICAN CITY. Pius XII (1939-1958). Specimen Set 1950 With 5 Coins (Includin g 100 Lira in GOLD). Obv: . Rev: . . Condition: See picture. Weight: g. Diameter: mm. **400**

1419 FRANCE. Louis XV (1715-1774). Jeton. The capture of Fontarabia. Nuremberg i mitation. Obv: LVD XV D G FR ET N REX. Laureate, draped and cuirassed bust left. Re v: PACIS FIRMANDÆ EREPTUM PIGNUS. France, helmeted, standing right, resting o n shield and presenting laurel-branch to Spain, standing left, resting on shield. Cf. Feuer dant 13224. Condition: Good very fine. Weight: 4.64 g. Diameter: 25 mm. **40**

1420 FRANCE. Silver Jeton (An VIII). Banque de France. Paris. Obv: LA SAGESSE FI XE LA FORTUNE. Minerva holding shield on the left, left hand resting on the shoulder o f Fortune, on the right, who pours a cornucopia on altar. Rev: BANQUE DE FRANCE A N VIII. Legend in four lines within laurel-wreath. Gadoury 2649. Condition: Extremely fin e. Weight: 24.56 g. Diameter: 40 mm. **40**

1421 GERMANY. Brandenburg-Preußen. Friedrich II (1740-1786). Medal (1757). Com memorating the Battles of Rossbach and Lissa. Obv: FREDERIC DE BORVS REX ET PROTESTANTI DEFENSOR. Friedrich riding horse left, holding reins and sword; legen d . Rev: QUO NIHIL MAJUS MELIUSVE / ROSBACH NOV 5 / 1757. View of the battlefi eld of Rossbach. Cf. Henckel 4420. Condition: Good very fine. Weight: 37.70 g. Diamet er: 48 mm. **40**

1422 GERMANY. Frankfurt. Medal (1817). Commemorating the 300th Anniversary of t he Reformation. Obv: D FREIEN STADT FRANKFURT VEREINTE EVANGEL CHRISTI EN / EIN HERR EIN GLAUBE EINE TAUFE EIN GOTT UND VATER ALLER . Legend i n six lines. Rev: EINE FESTE BURG IST UNSER GOTT / 3te JUBELFEYER DER REF ORMATION 1817. Legend in five lines. Brozatus 1224. Condition: Good very fine. Weig ht: 4.83 g. Diameter: 25 mm. **40**

1423 GREAT BRITAIN. Charles I (1624-1649). Coin Weight. Obv: CAROLVS REX. Cr owned bust left. Rev: Crown above X/S. Cruz 992. Condition: Very fine. Weight: 4.29 g. Diameter: 17 mm. **40**

1424 ITALY. Papal. Leo XIII (1878-1903). Silver Medal (AN VIII). Obv: LEO XIII PONT MAX AN VIII. Bust left, wearing zucchetto, mozzetta and pallium. Rev: HISTORIA FVGI ENTIVM TESTIS TEMPORVM VERITATIS LVCEM ADFERT ERVDITAE POSTERITATI MENDACIO PROFLIGATO REIECTO. Winged figure of Historia standing facing on clou ds, holding scroll; to right, Lux holding ball flames; to left, Veritas blowing trumpet; to low er right, Cherub resting on tablet inscribed HISTORIA/ LVX/ VERITAS. Rinaldi 79. Condi tion: Good very fine. Weight: 34.09 g. Diameter: 43 mm. **40**

1425 SWITZERLAND. Basel. "Schützentaler". Due to the "Eidgenössisches Schützenf est"" in 1879. 5 Swiss Francs (1879). A. Landerer, artist, and E. Durussel, engraver, Ber n. Obv: DAS SCHWERT ZUR HAND IM HERZEN GOTT. SO WIRD DER SCHWEIZER NIE ZUM SPOTT. Swiss guard standing facing with long sword. Rev: EIDG. SCHÜTZE NFEST IN BASEL 1879. Basilisk holding coat of arms of Basel; coat of arms of the cant ons of Switzerland around. HMZ 2-1343l; Richter 92a. Condition: Good very fine. Weigh t: 25.09 g. Diameter: 37 mm. **40**

1426 SWITZERLAND. Canton Zurich. Zürich. Medal (1819). Commemorating the 300t h Anniversary of Reformation. Obv: MAGISTER HULDRICUS ZWINGLI. Bust of Magist er Zwingli right. Rev: AVF DIE FEYER DER REFORMATION AM I IENNER 1819 ZURI CH. Legend in seven lines. Brozatus 1284. Condition: Extremely fine. Weight: 3.40 g. Di ameter: 21 mm. **80**

1427 SWITZERLAND. Schweizerische Eidgenossenschaft. Medal (1887). Federal Sho oting Festival in Geneva. Obv: TIR FÉDÉRAL. Radiant sun over two coats-of-arms. Re v: UN POUR TOUS TOUS POUR UN. Helvetica standing facing, resting on coat-of-arm s and holding wreath; two citizens behind. Richter 637c. Condition: Near extremely fine. Weight: 21.84 g. Diameter: 40 mm. **40**

1428 2 Broken Byzantine GOLD Coins. Obv: . Rev: . . Condition: See picture. Weight: g. Diameter: mm. **80**

1429 2 Scarce Antoniniani. Obv: . Rev: . . Condition: See picture. Weight: g. Diameter: mm. **80**

1430 2 Celtic Coins. Obv: . Rev: . . Condition: See picture. Weight: g. Diameter: mm. **40**

1431 3 Denarii of Julius Casear. Obv: . Rev: . . Condition: See picture. Weight: g. Diam eter: mm. **160**

1432 3 Celtic "Rouelles" ("Noppenring"). Obv: . Rev: . . Condition: See picture. Weight: g. Diameter: mm. **80**

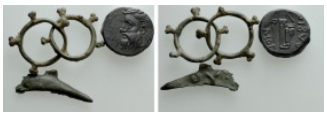

1433 3 Greek and Celtic Coins / Proto Money. Obv: . Rev: . . Condition: See picture. Weight: g. Diameter: mm. **80**

1434 3 Roman Coins; Scarce and Interesting Types. Obv: . Rev: . . Condition: See picture. Weight: g. Diameter: mm. **80**

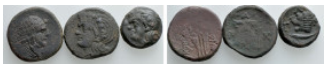

1435 3 Greek Coins. Obv: . Rev: . . Condition: See picture. Weight: g. Diameter: mm. **40**

1436 3 Medieval and Modern Coins. Obv: . Rev: . . Condition: See picture. Weight: g. Diameter: mm. **40**

1437 4 Tetradrachms of Alexander III and Seleucus. Obv: . Rev: . . Condition: See picture. Weight: g. Diameter: mm. **400**

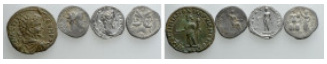

1438 4 Roman Coins. Obv: . Rev: . . Condition: See picture. Weight: g. Diameter: mm. **200**

1439 4 Roman Coins. Obv: . Rev: . . Condition: See picture. Weight: g. Diameter: mm. **200**

1440 4 Celtic Tetradrachms; Imitating Philip III. Obv: . Rev: . . Condition: See picture. Weight: g. Diameter: mm. **160**

1441 4 Greek and Celtic Coins / Istros and Sattelkopfpferd Type. Obv: . Rev: . . Condition: See picture. Weight: g. Diameter: mm. **160**

1442 4 Greek Coins. Obv: . Rev: . . Condition: See picture. Weight: g. Diameter: mm. **160**

1443 4 Greek Coins; Tetradrachms etc. Obv: . Rev: . . Condition: See picture. Weight: g. Diameter: mm. **160**

1444 4 Roman Denarii. Obv: . Rev: . . Condition: See picture. Weight: g. Diameter: m m. **160**

1445 4 Tetradrachms of the Ptolemaic Dynasty and the Seleucids. Obv: . Rev: . . Cond ition: See picture. Weight: g. Diameter: mm. **160**

1446 4 Greek and Roman Coins. Obv: . Rev: . . Condition: See picture. Weight: g. Dia meter: mm. **80**

1447 4 Roman Coins. Obv: . Rev: . . Condition: See picture. Weight: g. Diameter: mm. **80**

1448 4 Roman Coins; two With old Cellectors Tickets. Obv: . Rev: . . Condition: See pi cture. Weight: g. Diameter: mm. **40**

1449 5 Roman Coins. Obv: . Rev: . . Condition: See picture. Weight: g. Diameter: mm. **160**

1450 5 Roman Denarii. Obv: . Rev: . . Condition: See picture. Weight: g. Diameter: m m. **160**

1451 6 Greek Coins . Obv: . Rev: . . Condition: See picture. Weight: g. Diameter: mm. **400**

1452 6 Roman Provincial Tetradrachms. Obv: . Rev: . . Condition: See picture. Weight: g. Diameter: mm. **288**

1453 6 Denarii; Clodius Albinus etc. Obv: . Rev: . . Condition: See picture. Weight: g. Diameter: mm. **200**

1454 6 Celtic and Greek Coins. Obv: . Rev: . . Condition: See picture. Weight: g. Diam eter: mm. **160**

1455 6 Byzantine Coins of the Empire of Thessalonica and The Latin Empire. Obv: . Rev: . . Condition: See picture. Weight: g. Diameter: mm. **80**

1456 6 Greek Fraction and one Lead Piece. Obv: . Rev: . . Condition: See picture. Weight: g. Diameter: mm. **40**

1457 6 Medals. Obv: . Rev: . . Condition: See picture. Weight: g. Diameter: mm. **40**

1458 7 Celtic Tetradrachms. Obv: . Rev: . . Condition: See picture. Weight: g. Diameter: mm. **160**

1459 7 Late Roman Coins; Procopius etc. Obv: . Rev: . . Condition: See picture. Weight: g. Diameter: mm. **80**

1460 7 Medieval and Modern Coins. Obv: . Rev: . . Condition: See picture. Weight: g. Diameter: mm. **80**

1461 7 Roman Coins. Obv: . Rev: . . Condition: See picture. Weight: g. Diameter: mm. **80**

1462 8 Islamic Coins. Obv: . Rev: . . Condition: See picture. Weight: g. Diameter: mm. **160**

1463 8 Greek / Roman Sling Bullets / Glandes. Obv: . Rev: . . Condition: See picture. Weight: g. Diameter: mm. **80**

1464 8 Greek and Modern Coins. Obv: . Rev: . . Condition: See picture. Weight: g. Diameter: mm. **80**

1465 8 Byzantine and Roman Coins. Obv: . Rev: . . Condition: See picture. Weight: g. Diameter: mm. **48**

1466 9 Greek Ae Coins; Alexander the Great etc. Obv: . Rev: . . Condition: See picture. Weight: g. Diameter: mm. **160**

1467 9 Celtic Coins. Obv: . Rev: . . Condition: See picture. Weight: g. Diameter: mm. **80**

1468 9 Fractional Roman Coins / Quadrantes, Semisses etc. Obv: . Rev: . . Condition: See picture. Weight: g. Diameter: mm. **80**

1469 10 Roman Coins. Obv: . Rev: . . Condition: See picture. Weight: g. Diameter: mm. **240**

1470 10 Folles / URBS ROMA Type. Obv: . Rev: . . Condition: See picture. Weight: g. Diameter: mm. **200**

1471 10 Folles in Attractive Quality. Obv: . Rev: . . Condition: See picture. Weight: g. Diameter: mm. **200**

1472 10 Greek Coins. Obv: . Rev: . . Condition: See picture. Weight: g. Diameter: mm. **200**

1473 10 Roman Coins. Obv: . Rev: . . Condition: See picture. Weight: g. Diameter: mm. **200**

1474 10 Roman Denarii. Obv: . Rev: . . Condition: See picture. Weight: g. Diameter: mm. **200**

1475 10 Greek Ae Coins. Obv: . Rev: . . Condition: See picture. Weight: g. Diameter: mm. **160**

1476 10 Roman Coins. Obv: . Rev: . . Condition: See picture. Weight: g. Diameter: m m. **160**

1477 10 Roman Denarii. Obv: . Rev: . . Condition: See picture. Weight: g. Diameter: m m. **160**

1478 10 Roman Denarii. Obv: . Rev: . . Condition: See picture. Weight: g. Diameter: m m. **160**

1479 10 Roman Denarii and Drachms. Obv: . Rev: . . Condition: See picture. Weight: g. Diameter: mm. **160**

1480 10 Ancient Coins. Obv: . Rev: . . Condition: See picture. Weight: g. Diameter: m m. **80**

1481 10 Greek Coins of Kyme. Obv: . Rev: . . Condition: See picture. Weight: g. Diam eter: mm. **80**

1482 10 Legionary Denarii of Marc Antony. Obv: . Rev: . . Condition: See picture. Weig ht: g. Diameter: mm. **80**

1483 11 Folles in Attractive Quality. Obv: . Rev: . . Condition: See picture. Weight: g. Di ameter: mm. **200**

1484 11 Late Byzantine Coins. Obv: . Rev: . . Condition: See picture. Weight: g. Diame ter: mm. **100**

1485 12 Folles in Attractive Quality. Obv: . Rev: . . Condition: See picture. Weight: g. Diameter: mm. **200**

1486 12 Folles in Attractive Quality. Obv: . Rev: . . Condition: See picture. Weight: g. Diameter: mm. **200**

1487 12 Folles in Attractive Quality. Obv: . Rev: . . Condition: See picture. Weight: g. Diameter: mm. **200**

1488 12 Greek Silver Coins. Obv: . Rev: . . Condition: See picture. Weight: g. Diameter: mm. **200**

1489 12 Islamic Coins; Ottoman Empire and India. Obv: . Rev: . . Condition: See picture. Weight: g. Diameter: mm. **40**

1490 12 Jetons / Coins of the 17th Century. Obv: . Rev: . . Condition: See picture. Weight: g. Diameter: mm. **40**

1491 13 Modern Coins. Obv: . Rev: . . Condition: See picture. Weight: g. Diameter: mm. **200**

1492 13 Roman Coins. Obv: . Rev: . . Condition: See picture. Weight: g. Diameter: mm. **160**

1493 14 Coins of the Crusaders. Obv: . Rev: . . Condition: See picture. Weight: g. Diameter: mm. **160**

1494 15 Denarii. Obv: . Rev: . . Condition: See picture. Weight: g. Diameter: mm. **240**

1495 15 Byzantine and Medieval Coins. Obv: . Rev: . . Condition: See picture. Weight: g. Diameter: mm. **200**

1496 15 Antoniniani. Obv: . Rev: . . Condition: See picture. Weight: g. Diameter: mm. **160**

1497 15 Coins of Poland. Obv: . Rev: . . Condition: See picture. Weight: g. Diameter: mm. **160**

1498 15 Coins of the Crusaders. Obv: . Rev: . . Condition: See picture. Weight: g. Diameter: mm. **160**

1499 15 Drachms of Alexander the Great and Others. Obv: . Rev: . . Condition: See picture. Weight: g. Diameter: mm. **160**

1500 15 Greek and Other Coins. Obv: . Rev: . . Condition: See picture. Weight: g. Diameter: mm. **160**

1501 15 Roman Coins. Obv: . Rev: . . Condition: See picture. Weight: g. Diameter: mm. **160**

1502 15 Roman Coins. Obv: . Rev: . . Condition: See picture. Weight: g. Diameter: mm. **160**

1503 15 Roman Provincial Coins. Obv: . Rev: . . Condition: See picture. Weight: g. Diameter: mm. **160**

1504 15 Greek Coins. Obv: . Rev: . . Condition: See picture. Weight: g. Diameter: mm. **80**

1505 16 Modern Silver Medals (383 gr. fine). Obv: . Rev: . . Condition: See picture. Weight: g. Diameter: mm. **240**

1506 16 Commemorative Folles / URBS ROMA and CONSTANTINOPOLIS Types. Obv: . Rev: . . Condition: See picture. Weight: g. Diameter: mm. **80**

1507 16 Imitative Coins of the Migration Period. Obv: . Rev: . . Condition: See picture. Weight: g. Diameter: mm. **80**

1508 17 Roman Coins. Obv: . Rev: . . Condition: See picture. Weight: g. Diameter: mm. **200**

1509 17 Modern Coins; Netherlands, Mauritus, Switzerland etc. Obv: . Rev: . . Condition: See picture. Weight: g. Diameter: mm. **160**

1510 17 Roman Minimi. Obv: . Rev: . . Condition: See picture. Weight: g. Diameter: mm. **100**

1511 18 Byzantine Coins. Attractive Quality. Obv: . Rev: . . Condition: See picture. Weight: g. Diameter: mm. **200**

1512 18 Pieces of Proto Money. Obv: . Rev: . . Condition: See picture. Weight: g. Diameter: mm. **160**

1513 19 Antoniniani of Claudius Gothicus and Gallienus. Obv: . Rev: . . Condition: See picture. Weight: g. Diameter: mm. **80**

1514 19 Modern Silver Medals of Austria (0.333 fine; 380 g gross weight). Obv: . Rev: . . Condition: See picture. Weight: g. Diameter: mm. **80**

1515 20 Roman Denarii. Obv: . Rev: . . Condition: See picture. Weight: g. Diameter: mm. **400**

1516 20 Antoniniani. Obv: . Rev: . . Condition: See picture. Weight: g. Diameter: mm. **240**

1517 20 Antoniniani and Denarii of Gordianus III. Obv: . Rev: . . Condition: See picture. Weight: g. Diameter: mm. **240**

1518 20 Antoniniani and Denarii of Gordianus III. Obv: . Rev: . . Condition: See picture. Weight: g. Diameter: mm. **240**

1519 20 Antoniniani of Philip I and Otacilia Severa. Obv: . Rev: . . Condition: See picture. Weight: g. Diameter: mm. **240**

1520 20 Coins of Elagabal. Obv: . Rev: . . Condition: See picture. Weight: g. Diameter: mm. **240**

1521 20 Coins of Severus Alexander. Obv: . Rev: . . Condition: See picture. Weight: g. Diameter: mm. **240**

1522 20 Denarii. Obv: . Rev: . . Condition: See picture. Weight: g. Diameter: mm. **240**

1523 20 Denarii of Septimius Severus and his Family. Obv: . Rev: . . Condition: See picture. Weight: g. Diameter: mm. **240**

1524 20 Greek Silver Coins; Some With Edge Faults. Obv: . Rev: . . Condition: See picture. Weight: g. Diameter: mm. **240**

1525 20 Greek Coins. Obv: . Rev: . . Condition: See picture. Weight: g. Diameter: mm. **160**

1526 20 Greek Coins. Obv: . Rev: . . Condition: See picture. Weight: g. Diameter: mm. **160**

1527 20 Greek Coins. Obv: . Rev: . . Condition: See picture. Weight: g. Diameter: mm. **160**

1528 20 Tetrobols of Histiaia. Obv: . Rev: . . Condition: See picture. Weight: g. Diameter: mm. **160**

1529 20 Antoniniani. Obv: . Rev: . . Condition: See picture. Weight: g. Diameter: mm. **80**

1530 20 Antoniniani of the Gallic Empire; Tetricus etc. Obv: . Rev: . . Condition: See picture. Weight: g. Diameter: mm. **80**

1531 20 Coins of Cilician Armenia / Crusaders. Obv: . Rev: . . Condition: See picture. Weight: g. Diameter: mm. **80**

1532 20 Greek Coins. Obv: . Rev: . . Condition: See picture. Weight: g. Diameter: mm. **80**

1533 20 Islamic Coins. Obv: . Rev: . . Condition: See picture. Weight: g. Diameter: m m. **80**

1534 20 Late Roman Coins. Obv: . Rev: . . Condition: See picture. Weight: g. Diamete r: mm. **80**

1535 20 Late Roman Coins. Obv: . Rev: . . Condition: See picture. Weight: g. Diamete r: mm. **80**

1536 20 Maiorinae of the Constantinian Period. Obv: . Rev: . . Condition: See picture. Weight: g. Diameter: mm. **80**

1537 20 Medieval Coins. Obv: . Rev: . . Condition: See picture. Weight: g. Diameter: m m. **80**

1538 20 Weights; Medieval, Byzantine etc. Obv: . Rev: . . Condition: See picture. Weight: g. Diameter: mm. **80**

1539 20 Weights; Medieval, Byzantine etc. Obv: . Rev: . . Condition: See picture. Weight: g. Diameter: mm. **80**

1540 20 Coins of the Austrian Empire / Hungary / Franz Josef. Obv: . Rev: . . Condition: See picture. Weight: g. Diameter: mm. **40**

1541 21 Greek Coins. Obv: . Rev: . . Condition: See picture. Weight: g. Diameter: mm. **240**

1542 21 Greek Coins. Obv: . Rev: . . Condition: See picture. Weight: g. Diameter: mm. **200**

1543 21 Late Roman Coins. Obv: . Rev: . . Condition: See picture. Weight: g. Diameter: mm. **160**

1544 22 Roman Denarii. Obv: . Rev: . . Condition: See picture. Weight: g. Diameter: mm. **400**

1545 22 Roman Provincial Coins. Obv: . Rev: . . Condition: See picture. Weight: g. Diameter: mm. **200**

1546 22 Late Roman Coins. Obv: . Rev: . . Condition: See picture. Weight: g. Diameter: mm. **160**

1547 22 Coins of Poland. Obv: . Rev: . . Condition: See picture. Weight: g. Diameter: mm. **80**

1548 22 Medieval Coins. Obv: . Rev: . . Condition: See picture. Weight: g. Diameter: mm. **80**

1549 22 Roman Provinvial Coins. Obv: . Rev: . . Condition: See picture. Weight: g. Diameter: mm. **80**

1550 23 Roman Provincial Coins. Obv: . Rev: . . Condition: See picture. Weight: g. Diameter: mm. **240**

1551 23 Antoniniani. Obv: . Rev: . . Condition: See picture. Weight: g. Diameter: mm. **80**

1552 24 Roman Denarii. Obv: . Rev: . . Condition: See picture. Weight: g. Diameter: m m. **400**

1553 24 Silver Coins. Obv: . Rev: . . Condition: See picture. Weight: g. Diameter: mm. **80**

1554 25 Greek and Roman Coins With Counter Marks. Obv: . Rev: . . Condition: See p icture. Weight: g. Diameter: mm. **160**

1555 25 Roman Provincial Coins. Obv: . Rev: . . Condition: See picture. Weight: g. Dia meter: mm. **160**

1556 25 Roman Provincial Coins. Obv: . Rev: . . Condition: See picture. Weight: g. Dia meter: mm. **160**

1557 25 Roman Provincial Coins. Obv: . Rev: . . Condition: See picture. Weight: g. Dia meter: mm. **160**

1558 25 Roman Provincial Coins etc. Obv: . Rev: . . Condition: See picture. Weight: g. Diameter: mm. **160**

1559 25 Islamic Coins. Obv: . Rev: . . Condition: See picture. Weight: g. Diameter: m m. **80**

1560 25 Pieces of Dolphin Money. Obv: . Rev: . . Condition: See picture. Weight: g. Di ameter: mm. **80**

1561 25 Weights, Seals and Other Objects. Obv: . Rev: . . Condition: See picture. Wei ght: g. Diameter: mm. **80**

1562 26 Byzantine Coins. Obv: . Rev: . . Condition: See picture. Weight: g. Diameter: mm. **160**

1563 27 Byzantine Coins; Mostly Palaeologean. Obv: . Rev: . . Condition: See picture. Weight: g. Diameter: mm. **320**

1564 29 Byzantine Coins. Obv: . Rev: . . Condition: See picture. Weight: g. Diameter: mm. **160**

1565 30 Pieces of Olbian Dolphin Money. Obv: . Rev: . . Condition: See picture. Weigh t: g. Diameter: mm. **160**

1566 30 Byzantine Coins. Obv: . Rev: . . Condition: See picture. Weight: g. Diameter: mm. **80**

1567 30 Byzantine Coins. Obv: . Rev: . . Condition: See picture. Weight: g. Diameter: mm. **80**

1568 30 Byzantine Coins. Obv: . Rev: . . Condition: See picture. Weight: g. Diameter: mm. **80**

1569 30 Greek Coins. Obv: . Rev: . . Condition: See picture. Weight: g. Diameter: mm. **80**

1570 30 Medieval Coins of Armenia / the Crusaders. Obv: . Rev: . . Condition: See picture. Weight: g. Diameter: mm. **80**

1571 30 Medieval Coins of Austria and Germany. Obv: . Rev: . . Condition: See picture. Weight: g. Diameter: mm. **80**

1572 30 Medieval Coins of Austria and Germany. Obv: . Rev: . . Condition: See picture. Weight: g. Diameter: mm. **80**

1573 30 Medieval Coins of Hungary. Obv: . Rev: . . Condition: See picture. Weight: g. Diameter: mm. **80**

1574 30 Ottoman Coins; Mostly Mangir. Obv: . Rev: . . Condition: See picture. Weight: g. Diameter: mm. **80**

1575 30 Roman Coins. Obv: . Rev: . . Condition: See picture. Weight: g. Diameter: mm. **80**

1576 30 Roman Provincial Coins. Obv: . Rev: . . Condition: See picture. Weight: g. Diameter: mm. **80**

1577 33 Late Roman Coins. Obv: . Rev: . . Condition: See picture. Weight: g. Diameter: mm. **160**

1578 Circa 36 Roman Provincial Coins. Obv: . Rev: . . Condition: See picture. Weight: g. Diameter: mm. **240**

1579 Circa 36 Greek Coins. Obv: . Rev: . . Condition: See picture. Weight: g. Diameter: mm. **160**

1580 Circa 37 Roman Provincial Coins. Obv: . Rev: . . Condition: See picture. Weight: g. Diameter: mm. **80**

1581 40 Roman Coin Forgeries. Obv: . Rev: . . Condition: See picture. Weight: g. Diameter: mm. **240**

1582 40 Coins of Poland. Obv: . Rev: . . Condition: See picture. Weight: g. Diameter: mm. **160**

1583 40 Silver Coins of Austria / 25 Schilling (Circa 519 gr. gross weight). Obv: . Rev: . . Condition: See picture. Weight: g. Diameter: mm. **160**

1584 Circa 40 Greek Coins. Obv: . Rev: . . Condition: See picture. Weight: g. Diamete r: mm. **80**

1585 Circa 41 Roman Minimi. Obv: . Rev: . . Condition: See picture. Weight: g. Diamet er: mm. **100**

1586 Circa 42 Late Byzantine Coins. Obv: . Rev: . . Condition: See picture. Weight: g. Diameter: mm. **160**

1587 45 Denarii and Antoniniani. Obv: . Rev: . . Condition: See picture. Weight: g. Dia meter: mm. **460**

1588 Circa 46 Late Roman Coins; Many URBS ROMA Types. Obv: . Rev: . . Conditio n: See picture. Weight: g. Diameter: mm. **160**

1589 50 Pieces of 5 Reichsmark of Germany / the Third Reich (Silver; Circa 690 g gross weight) / Garnisionskirche. Obv: . Rev: . . Condition: See picture. Weight: g. Diameter: mm. **240**

1590 50 Pieces of 5 Reichsmark of Germany / the Third Reich (Silver; Circa 690 g gross weight) / Hindenburg. Obv: . Rev: . . Condition: See picture. Weight: g. Diameter: mm. **240**

1591 50 Pieces of 5 Reichsmark of Germany / the Third Reich (Silver; Circa 690 g gross weight) / Hindenburg. Obv: . Rev: . . Condition: See picture. Weight: g. Diameter: mm. **240**

1592 Circa 50 Roman Provincial Coins. Obv: . Rev: . . Condition: See picture. Weight: g. Diameter: mm. **240**

1593 Circa 50 Antoniniani. Obv: . Rev: . . Condition: See picture. Weight: g. Diameter: mm. **160**

1594 Circa 50 Islamic Coins. Obv: . Rev: . . Condition: See picture. Weight: g. Diameter: mm. **160**

1595 Circa 50 Medieval and Modern Silver Coins. Obv: . Rev: . . Condition: See picture. Weight: g. Diameter: mm. **100**

1596 Circa 50 Ottoman / Islamic Coins. Obv: . Rev: . . Condition: See picture. Weight: g. Diameter: mm. **80**

1597 Circa 50 Roman and Byzantine Coins. Obv: . Rev: . . Condition: See picture. Weight: g. Diameter: mm. **80**

1598 Circa 55 Lead Seals, Tokens etc. Obv: . Rev: . . Condition: See picture. Weight: g. Diameter: mm. **160**

1599 Circa 60 Pieces of Roman Provincial Coins of Philippi / Praetorian Cohort Type. Obv: . Rev: . . Condition: See picture. Weight: g. Diameter: mm. **240**

1600 Circa 60 Greek Coins. Obv: . Rev: . . Condition: See picture. Weight: g. Diameter: mm. **160**

1601 Circa 60 Greek Coins. Obv: . Rev: . . Condition: See picture. Weight: g. Diameter: mm. **160**

1602 Circa 60 Greek Coins. Obv: . Rev: . . Condition: See picture. Weight: g. Diameter: mm. **160**

1603 Circa 60 Silver Coins of the Austrian Empire / Hungary / Franz Josef. Obv: . Rev: . . Condition: See picture. Weight: g. Diameter: mm. **160**

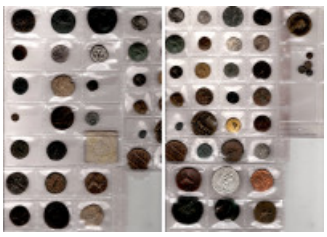

1604 Study Collection of Coin Forgeries and Replicas (Circa 60 Pieces). Obv: . Rev: . . Condition: See picture. Weight: g. Diameter: mm. **40**

1605 Circa 63 Greek Coins. Obv: . Rev: . . Condition: See picture. Weight: g. Diameter: mm. **320**

1606 Circa 64 Late Roman Minimi. Obv: . Rev: . . Condition: See picture. Weight: g. Diameter: mm. **100**

1607 Circa 65 Greek Fractions. Obv: . Rev: . . Condition: See picture. Weight: g. Diameter: mm. **200**

1608 Circa 65 Greek Fractions. Obv: . Rev: . . Condition: See picture. Weight: g. Diameter: mm. **200**

1609 Circa 70 Byzantine Coins. Obv: . Rev: . . Condition: See picture. Weight: g. Diameter: mm. **200**

1610 Circa 77 Byzantine Coins. Obv: . Rev: . . Condition: See picture. Weight: g. Diameter: mm. **120**

1611 Circa 80 Roman Provincial Coins. Obv: . Rev: . . Condition: See picture. Weight: g. Diameter: mm. **320**

1612 Circa 80 Roman Provincial Coins. Obv: . Rev: . . Condition: See picture. Weight: g. Diameter: mm. **320**

1613 Circa 86 Roman Minimi. Obv: . Rev: . . Condition: See picture. Weight: g. Diameter: mm. **100**

1614 90 Silver Coins of the Austrian Empire / Franz Joseph / Hungary (Circa 446 gr. gross weight). Obv: . Rev: . . Condition: See picture. Weight: g. Diameter: mm. **160**

1615 Circa 90 Ottoman Coins. Obv: . Rev: . . Condition: See picture. Weight: g. Diameter: mm. **80**

1616 100 Pieces of 2 Reichsmark of Germany / the Third Reich (Silver; Circa 800 g gross weight) / Hindenburg. Obv: . Rev: . . Condition: See picture. Weight: g. Diameter: mm. **200**

1617 Circa 113 Roman Provincial Coins. Obv: . Rev: . . Condition: See picture. Weight: g. Diameter: mm. **280**

1618 Circa 125 Greek Coins. Obv: . Rev: . . Condition: See picture. Weight: g. Diameter: mm. **400**

1619 Circa 125 Greek Coins. Obv: . Rev: . . Condition: See picture. Weight: g. Diameter: mm. **400**

1620 Circa 126 Roman Coins. Obv: . Rev: . . Condition: See picture. Weight: g. Diameter: mm. **200**

1621 Circa 144 Late Roman Coins. Obv: . Rev: . . Condition: See picture. Weight: g. Diameter: mm. **400**

1622 Circa 200 Roman Provincial Coins. Obv: . Rev: . . Condition: See picture. Weight: g. Diameter: mm. **400**

1623 Circa 200 Greek Coins. Obv: . Rev: . . Condition: See picture. Weight: g. Diameter: mm. **320**

1624 Circa 200 Late Byzantine Coins. Obv: . Rev: . . Condition: See picture. Weight: g. Diameter: mm. **160**

1625 Circa 400 Roman Coins. Obv: . Rev: . . Condition: See picture. Weight: g. Diameter: mm. **400**

1626 Circa 400 Roman Coins. Obv: . Rev: . . Condition: See picture. Weight: g. Diameter: mm. **400**

1627 Circa 400 Roman Coins. Obv: . Rev: . . Condition: See picture. Weight: g. Diameter: mm. **400**

1628 Circa 500 Late Roman Coins. Obv: . Rev: . . Condition: See picture. Weight: g. Diameter: mm. **240**

1629 1 kg of Modern Medals. Obv: . Rev: . . Condition: See picture. Weight: g. Diameter: mm. **80**