

- 1 Central Europe. Leuci 100-50 BC. Potin 18 mm, 4,46 g nearly very fine **10**



- 2 Central Europe. Leuci 100-50 BC. Potin 19 mm, 3,74 g fine **10**



- 3 Lucania. Herakleia circa 420-390 BC. Diobol AR 12 mm, 0,94 g fine **10**



- 4 Lucania. Metapontion circa 300-250 BC. Bronze Æ 15 mm, 3,00 g fine **10**



- 5 Lucania. Metapontion circa 300-250 BC. Bronze Æ 17 mm, 3,40 g nearly very fine **10**



- 6 Lucania. Metapontion circa 300-250 BC. Bronze Æ 14 mm, 2,72 g very fine **10**



- 7 Lucania. Thourioi circa 280-213 BC. Bronze Æ 13 mm, 1,77 g very fine **10**



- 8 Bruttium. Kroton circa 350-300 BC. Bronze Æ 15 mm, 3,32 g very fine **10**



- 9** Bruttium. The Brettii circa 216-214 BC. Bronze Æ 21 mm, 7,19 g very fine **10**



- 10** Bruttium. The Brettii circa 215-205 BC. Bronze Æ 23 mm, 8,07 g nearly very fine **10**



- 11** Sicily. Eryx circa 250 BC. Bronze Æ 15 mm, 2,50 g nearly very fine **10**



- 12** Sicily. Gela circa 208-200 BC. Bronze Æ 20 mm, 6,09 g nearly very fine **10**



- 13** Sicily. Halykiai(?) circa 420-409 BC. Hexas or Dionkion Æ 15 mm, 2,18 g nearly very fine **10**



- 14** Sicily. Kamarina circa 420-405 BC. Bronze Æ 15 mm, 2,83 g nearly very fine **10**



- 15** Sicily. Kamarina circa 420-405 BC. Bronze Æ 13 mm, 1,02 g fine **10**



- 16** Sicily. Kamarina circa 420-405 BC. Bronze Æ 13 mm, 1,26 g fine **10**





- 17 Sicily. Kentoripai circa 214-210 BC. Bronze Æ 24 mm, 10,00 g nearly very fine 10



- 18 Sicily. Kentoripai circa 211-204 BC. Bronze Æ 18 mm, 4,22 g very fine 10



- 19 Sicily. Leontinoi circa 476-466 BC. Obol AR 9 mm, 0,29 g very fine 10



- 20 Sicily. Leontinoi circa 220-200 BC. Bronze Æ 17 mm, 3,12 g very fine 10



- 21 Sicily. Syracuse. Timoleon and the Third Democracy 344-317 BC. Bronze Æ 24 mm, 12,60 g nearly very fine 10



- 22 Sicily. Syracuse. Agathokles 317-289 BC. Bronze Æ 19 mm, 7,05 g nearly very fine 10



- 23 Sicily. Syracuse. Agathokles 317-289 BC. Bronze Æ 22 mm, 9,23 g very fine 10



- 24 Sicily. Syracuse. Pyrrhos 278-276 BC. Bronze Æ 21 mm, 8,48 g very fine 10



- 25 Sicily. Syracuse. Hieron II 275-215 BC. Bronze Æ 20 mm, 5,07 g very fine 10



- 26 Sicily. Syracuse. Hieron II 275-215 BC. Bronze Æ 17 mm, 3,68 g very fine 10



- 27 Sicily. Syracuse. Hieron II 275-215 BC. Bronze Æ 19 mm, 5,54 g very fine 10



- 28 Sicily. Syracuse circa 269-240 BC. Bronze Æ 17 mm, 4,70 g very fine 10



- 29 Sicily. Syracuse after circa 212 BC. Bronze Æ 14 mm, 2,50 g very fine 10



- 30 Sicily. Uncertain Roman mint circa 200-190 BC. Bronze Æ 21 mm, 5,72 g very fine 10



- 31 Macedon. Akanthos circa 500-470 BC. Diobol AR 12 mm, 1,30 g nearly very fine 10



- 32 Macedon. Amphipolis circa 187-31 BC. Bronze Æ 21 mm, 8,13 g very fine 10



- 33** Macedon. Eion circa 500-400 BC. Trihemionbol AR 11 mm, 0,90 g very fine **10**



- 34** Macedon. Tragilos circa 400-350 BC. Bronze Æ 16 mm, 3,19 g very fine **10**



- 35** Kings of Macedon. Uncertain mint. Perdikkas II 451-413 BC. Bronze Æ 18 mm, 6,26 g nearly very fine **10**



- 36** Kings of Macedon. Uncertain mint. Philip II of Macedon 359-336 BC. Bronze Æ 20 mm, 6,45 g nearly very fine **10**



- 37** Kings of Macedon. Uncertain mint. Philip II of Macedon 359-336 BC. Bronze Æ 19 mm, 8,05 g very fine **10**



- 38** Kings of Macedon. Amphipolis. Alexander III "the Great" 336-323 BC. Diobol AR 11 mm, 1,19 g very fine **10**



- 39** Kings of Macedon. Babylon (?). Alexander III "the Great" 336-323 BC. Drachm AR 18 mm, 3,69 g fine, holed **10**



- 40** Kings of Macedon. Lampsakos. Alexander III "the Great" 336-323 BC. Drachm AR 18 mm, 3,86 g very fine **10**



- 41** Kings of Macedon. Salamis. Alexander III "the Great" 336-323 BC. Bronze Æ 16 mm, 3,96 g fine **10**



- 42** Kings of Macedon. Salamis. Alexander III "the Great" 336-323 BC. Bronze Æ 16 mm, 3,80 g fine **10**



- 43** Kings of Macedon. Uncertain mint. Alexander III "the Great" 336-323 BC. Bronze Æ 16 mm, 4,24 g very fine **10**



- 44** Kings of Macedon. Uncertain mint. Alexander III "the Great" 336-323 BC. Bronze Æ 18 mm, 6,49 g very fine **10**



- 45** Kings of Macedon. Uncertain mint. Alexander III "the Great" 336-323 BC. Bronze Æ 18 mm, 4,00 g very fine **10**



- 46** Kings of Macedon. Uncertain mint. Alexander III "the Great" 336-323 BC. Bronze Æ 19 mm, 6,07 g very fine **10**



- 47** Kings of Macedon. Uncertain mint. Alexander III "the Great" 336-323 BC. Bronze Æ 16 mm, 3,57 g nearly very fine **10**



- 48** Kings of Macedon. Uncertain mint. Alexander III "the Great" 336-323 BC. Bronze Æ 18 mm, 6,11 g nearly very fine **10**





- 49** Kings of Macedon. Uncertain mint. Alexander III "the Great" 336-323 BC. Bronze Æ 17 mm, 5,87 g very fine **10**



- 50** Kings of Macedon. Uncertain mint. Alexander III "the Great" 336-323 BC. Bronze Æ 18 mm, 5,60 g nearly very fine **10**



- 51** Kings of Macedon. Uncertain mint in Western Asia Minor. Alexander III "the Great" 336-323 BC. Bronze Æ 21 mm, 5,45 g very fine **10**



- 52** Kings of Macedon. Kolophon. Antigonos I Monophthalmos 320-301 BC. In the name and types of Alexander III Drachm AR 17 mm, 3,67 g nearly very fine **10**



- 53** Kings of Macedon. Lampsakos. Antigonos I Monophthalmos 320-301 BC. In the name and types of Alexander III the Great Drachm AR 16 mm, 4,01 g very fine **10**



- 54** Kings of Macedon. Uncertain mint. Demetrios I Poliorketes 306-283 BC. Bronze Æ 17 mm, 4,07 g very fine **10**



- 55** Kings of Macedon. Uncertain mint. Antigonos II Gonatas 277-239 BC. Bronze Æ 19 mm, 3,53 g nearly very fine **10**



- 56** Kings of Macedon. Uncertain mint. Philip V 221-179 BC. Bronze Æ 20 mm, 7,60 g very fine **10**



- 57** Kings of Macedon. Uncertain mint. Philip V 221-179 BC. Bronze Æ 15 mm, 3,02 g very fine **10**



- 58** Kings of Macedon. Uncertain mint. Time of Philip V - Perseus 187-168 BC. Bronze Æ 23 mm, 10,17 g very fine **10**



- 59** Kings of Macedon. Uncertain mint. Time of Philip V - Perseus 187-168 BC. Fourrée Tetrobol 14 mm, 1,20 g very fine **10**



- 60** Thrace. Abdera circa 492-470 BC. Drachm AR 16 mm, 3,38 g very fine **10**



- 61** Thrace. Apollonia Pontica circa 480-450 BC. Drachm AR 15 mm, 2,46 g very fine **10**



- 62** Thrace. Apollonia Pontica circa 480-450 BC. Drachm AR 14 mm, 2,70 g very fine **10**



- 63** Thrace. Byzantion circa 387-340 BC. Drachm AR 15 mm, 2,40 g fine **10**



- 64** Thrace. Byzantion circa 387-340 BC. Hemidrachm AR 12 mm, 1,69 g nearly very fine **10**



- 65** Thrace. Byzantion circa 357-340 BC. Fourrée Tetrobol 11 mm, 1,00 g nearly very fine **10**



- 66** Thrace. Byzantion circa 200 BC. Bronze Æ 26 mm, 7,19 g nearly very fine **10**



- 67** Kings of Thrace. Macedonian. Lysimachos 305-281 BC. Bronze Æ 14 mm, 2,59 g very fine **10**



- 68** Kings of Thrace. Uncertain mint. Macedonian. Lysimachos 305-281 BC. Bronze Æ 20 mm, 6,89 g very fine **10**



- 69** Moesia. Istrus circa 450-300 BC. Diobol AR 11 mm, 0,90 g nearly very fine **10**



- 70** Moesia. Istrus circa 420-400 BC. Cast Coinage Æ 14 mm, 1,35 g very fine **10**



- 71** Moesia. Istrus circa 280-256 BC. Drachm AR 19 mm, 4,00 g very fine **10**



- 72** Moesia. Istrus circa 280-256 BC. Drachm AR 17 mm, 4,52 g very fine **10**



- 73 Scythia. Olbia circa 437-410 BC. Cast dolphin Æ 32 mm, 1,82 g very fine 10



- 74 Scythia. Olbia circa 437-410 BC. Cast dolphin Æ 25 mm, 1,28 g very fine 10



- 75 Scythia. Olbia circa 437-410 BC. Cast dolphin Æ 25 mm, 1,64 g very fine 10



- 76 Scythia. Olbia circa 437-410 BC. Cast dolphin Æ 23 mm, 1,50 g very fine 10



- 77 Scythia. Olbia circa 437-410 BC. Cast dolphin Æ 26 mm, 1,32 g very fine 10



- 78 Scythia. Olbia circa 437-410 BC. Cast dolphin Æ 29 mm, 1,46 g very fine 10



- 79 Scythia. Olbia circa 437-410 BC. Cast dolphin Æ 25 mm, 1,36 g very fine 10



- 80 Scythia. Olbia circa 380-315 BC. Bronze Æ 20 mm, 3,83 g very fine 10



- 81 Scythia. Olbia circa 380-315 BC. Bronze Æ 20 mm, 4,16 g very fine 10



- 82 Scythia. Olbia circa 380-315 BC. Bronze Æ 18 mm, 4,44 g very fine 10



- 83 Scythia. Olbia circa 380-315 BC. Bronze Æ 14 mm, 2,00 g nearly very fine 10





84 Scythia. Olbia circa 380-315 BC. Bronze Æ 17 mm, 3,90 g very fine

10



85 Scythia. Olbia circa 310-280 BC. Bronze Æ 22 mm, 9,48 g very fine

10



86 Scythia. Olbia circa 310-280 BC. Bronze Æ 22 mm, 9,38 g very fine

10



87 Scythia. Olbia circa 310-280 BC. Bronze Æ 21 mm, 9,70 g very fine

10



88 Scythia. Olbia circa 310-280 BC. Bronze Æ 23 mm, 9,25 g very fine

10



89 Scythia. Olbia circa 310-280 BC. Bronze Æ 21 mm, 6,78 g very fine

10



90 Thessaly. Atrax circa 350 BC. Bronze Æ 17 mm, 3,13 g very fine

10



91 Thessaly. Demetrias circa 192-191 BC. Hemidrachm AR 16 mm, 2,18 g very fine

10



- 92 Thessaly. Kierion circa 350-325 BC. Obol AR 12 mm, 0,54 g fine 10



- 93 Thessaly. Krannon circa 350-300 BC. Bronze Æ 18 mm, 5,00 g nearly very fine 10



- 94 Thessaly. Krannon circa 350-300 BC. Bronze Æ 18 mm, 4,85 g very fine 10



- 95 Thessaly. Krannon circa 350-300 BC. Bronze Æ 17 mm, 4,17 g very fine 10



- 96 Thessaly. Krannon circa 350-300 BC. Bronze Æ 15 mm, 2,43 g very fine 10



- 97 Thessaly. Krannon circa 350-300 BC. Bronze Æ 13 mm, 1,64 g very fine 10



- 98 Thessaly. Lamia circa 400-350 BC. Hemidrachm AR 17 mm, 2,58 g very fine 10



- 99 Thessaly. Lamia circa 400-350 BC. Obol AR 11 mm, 0,59 g fine 10



- 100** Thessaly. Larissa circa 460-400 BC. Obol AR 12 mm, 0,96 g very fine **10**



- 101** Thessaly. Larissa circa 400-350 BC. Bronze Æ 18 mm, 4,43 g very fine **10**



- 102** Thessaly. Larissa circa 356-320 BC. Trihemionbol AR 11 mm, 0,85 g very fine **10**



- 103** Thessaly. Perrhaebi circa 450-400 BC. Trihemionbol AR 14 mm, 1,05 g very fine **10**



- 104** Thessaly. Perrhaebi circa 450-400 BC. Obol AR 13 mm, 0,69 g very fine **10**



- 105** Thessaly. Peumata circa 300-286 BC. Bronze Æ 14 mm, 2,59 g very fine **10**



- 106** Thessaly. Pharkadon circa 460-440 BC. Hemidrachm AR 16 mm, 2,54 g nearly very fine **10**



- 107** Thessaly. Pharsalos circa 475-350 BC. Bronze Æ 11 mm, 1,57 g nearly very fine **10**



- 108 Thessaly. Pharsalos circa 440-420 BC. Hemidrachm AR 15 mm, 2,80 g very fine 10



- 109 Thessaly. Pharsalos circa 440-400 BC. Hemiobol AR 10 mm, 0,38 g very fine 10



- 110 Thessaly. Pherae circa 475-450 BC. Obol AR 9 mm, 0,77 g very fine 10



- 111 Thessaly. Skotussa circa 350-300 BC. Bronze Æ 16 mm, 3,40 g nearly very fine 10



- 112 Thessaly. Skotussa circa 300 BC. Bronze Æ 19 mm, 5,15 g nearly very fine 10



- 113 Thessaly. Thessalian League circa 380-300 BC. Bronze Æ 15 mm, 2,32 g very fine 10



- 114 Thessaly. Thessalian League circa 150-50 BC. Stater AR 23 mm, 5,45 g very fine 10



- 115 Thessaly. Thessalian League circa 150-50 BC. Bronze Æ 13 mm, 1,88 g very fine 10





- 116 Thessaly. Thessalian League circa 150-50 BC. Bronze Æ 20 mm, 7,86 g very fine **10**



- 117 Thessaly. Thessalian League circa 150-50 BC. Bronze Æ 20 mm, 7,84 g very fine **10**



- 118 Thessaly. Thessalian League circa 150-50 BC. Bronze Æ 17 mm, 5,29 g very fine **10**



- 119 Thessaly. Triikka circa 440-400 BC. Hemidrachm AR 18 mm, 2,58 g very fine **10**



- 120 Corcyra. Corcyra circa 400-388 BC. Bronze Æ 16 mm, 3,77 g nearly very fine **10**



- 121 Akarnania. Argos Amphiloichicon circa 300-200 BC. Bronze Æ 17 mm, 2,42 g very fine **10**



- 122 Akarnania. Medeon circa 350-300 BC. Bronze Æ 19 mm, 5,23 g very fine **10**



- 123 Akarnania. Medeon circa 300-250 BC. Bronze Æ 18 mm, 3,88 g nearly very fine **10**



- 124** Akarnania. Oeniadae circa 219-211 BC. Bronze Æ 21 mm, 6,87 g nearly very fine **10**



- 125** Akarnania. Thyrrheion circa 300 BC. Bronze Æ 15 mm, 2,12 g nearly very fine **10**



- 126** Lokris. Locri Opuntii circa 375-350 BC. Obol AR 12 mm, 0,52 g very fine **10**



- 127** Lokris. Locri Opuntii circa 338-316 BC. Bronze Æ 14 mm, 1,68 g nearly very fine **10**



- 128** Phokis. Federal Coinage circa 480-478 BC. Hemidrachm AR 13 mm, 2,70 g very fine **10**



- 129** Phokis. Federal Coinage circa 450-400 BC. Obol AR 11 mm, 0,93 g very fine **10**



- 130** Phokis. Federal Coinage circa 352-351 BC. Triobol-Hemidrachm AR 15 mm, 2,34 g very fine **10**



- 131** Boeotia. Koroneia circa 400-350 BC. Obol AR 10 mm, 0,58 g very fine **10**



**132** Euboea. Histiaia circa 338-304 BC. Tetrobol AR 13 mm, 1,73 g fine

**10**



**133** Attica. Athens circa 455-450 BC. Hemiobol AR 8 mm, 0,37 g very fine

**10**



**134** Attica. Athens circa 454-404 BC. Obol AR 10 mm, 0,57 g very fine

**10**



**135** Attica. Athens circa 300 BC. Bronze Æ 15 mm, 2,45 g very fine

**10**



**136** Corinthia. Corinth circa 300 BC. Bronze Æ 12 mm, 2,07 g very fine

**10**



**137** Argolis. Argos circa 400-370 BC. Bronze Æ 9 mm, 0,63 g fine

**10**



**138** Argolis. Argos circa 400-370 BC. Bronze Æ 10 mm, 1,02 g very fine

**10**



**139** Arkadia. Tegea circa 423-400 BC. Tetartemorion AR 7 mm, 0,26 g nearly very fine

**10**



- 140** Asia Minor. Uncertain mint circa 500-400 BC. Tetartemorion AR 7 mm, 0,17 g very fine **10**



- 141** Asia Minor. Uncertain mint circa 450-400 BC. Hemiobol AR 8 mm, 0,39 g fine **10**



- 142** Asia Minor. Uncertain mint circa 450-400 BC. Tetartemorion AR 5 mm, 0,22 g very fine **10**



- 143** Asia Minor. Uncertain mint circa 450-400 BC. Hemitetartemorion AR 6 mm, 0,09 g fine **10**



- 144** Asia Minor. Uncertain mint circa 350-300 BC. Tetrobol AR 11 mm, 2,10 g very fine **10**



- 145** Asia Minor. Uncertain mint circa 300-100 BC. Bronze Æ 24 mm, 5,00 g fine **10**



- 146** Asia Minor. Uncertain mint circa 300-100 BC. Bronze Æ 21 mm, 5,98 g fine **10**



- 147** Pontos. Amisos. Time of Mithradates VI Eupator circa 120-63 BC. Bronze Æ 19 mm, 7,49 g nearly very fine **10**





**148** Pontos. Amisos. Time of Mithradates VI Eupator 120-63 BC. Bronze Æ 19 mm, 8,05 g nearly very fine **10**



**149** Pontos. Amisos. Time of Mithradates VI Eupator 120-63 BC. Bronze Æ 16 mm, 4,00 g very fine **10**



**150** Pontos. Uncertain mint. Time of Mithradates VI Eupator 120-63 BC. Bronze Æ 28 mm, 20,48 g very fine **10**



**151** Paphlagonia. Sinope circa 350-300 BC. Contemporary barbaric imitation Drachm AR 19 mm, 5,98 g very fine **10**



**152** Paphlagonia. Sinope circa 350-300 BC. Contemporary barbaric imitation Drachm AR 19 mm, 6,29 g very fine, holed **10**



**153** Paphlagonia. Sinope circa 350-300 BC. Contemporary barbaric imitation Drachm AR 18 mm, 6,00 g very fine **10**



**154** Paphlagonia. Sinope circa 350-300 BC. Contemporary barbaric imitation Drachm AR 21 mm, 6,25 g very fine **10**



**155** Kings of Paphlagonia. Pylaimenes II/III Euergetes circa 133-103 BC. Bronze Æ 18 mm, 3,88 g good very fine **10**



- 156** Kings of Paphlagonia. Pylaimenes II/III Euergetes circa 133-103 BC. Bronze Æ 17 mm, 3,71 g very fine **10**



- 157** Kings of Paphlagonia. Pylaimenes II/III Euergetes 133-103 BC. Bronze Æ 17 mm, 3,03 g very fine **10**



- 158** Bithynia. Kalchedon circa 340-320 BC. Siglos AR 17 mm, 5,15 g very fine **10**



- 159** Bithynia. Kios circa 350-300 BC. Diobol AR 10 mm, 1,09 g nearly very fine **10**



- 160** Bithynia. Kios circa 330-300 BC. Bronze Æ 24 mm, 4,16 g nearly very fine **10**



- 161** Kings of Bithynia. Prusias I or II 228-149 BC. Bronze Æ 9 mm, 0,79 g nearly very fine **10**



- 162** Kings of Bithynia. Prusias II Cynegos 182-149 BC. Bronze Æ 23 mm, 6,00 g very fine **10**



- 163** Mysia. Astyra. Tissaphernes 400-395 BC. Bronze Æ 12 mm, 1,84 g very fine **10**



- 164** Mysia. Kyzikos circa 550-500 BC. Hemiobol AR 10 mm, 0,45 g nearly very fine **10**



- 165** Mysia. Kyzikos circa 525-475 BC. Diobol AR 10 mm, 1,05 g nearly very fine **10**



- 166** Mysia. Kyzikos circa 525-475 BC. Obol AR 11 mm, 0,70 g very fine **10**



- 167** Mysia. Kyzikos circa 525-475 BC. Obol AR 9 mm, 0,70 g very fine **10**



- 168** Mysia. Kyzikos circa 525-475 BC. Obol AR 10 mm, 0,76 g very fine **10**



- 169** Mysia. Kyzikos circa 525-475 BC. Obol AR 9 mm, 0,77 g very fine **10**



- 170** Mysia. Kyzikos circa 525-475 BC. Obol AR 11 mm, 0,72 g nearly very fine **10**



- 171** Mysia. Kyzikos circa 525-475 BC. Obol AR 9 mm, 0,80 g very fine **10**



172 Mysia. Kyzikos circa 525-475 BC. Obol AR 13 mm, 0,74 g very fine

10



173 Mysia. Kyzikos circa 525-475 BC. Obol AR 11 mm, 0,52 g very fine

10



174 Mysia. Kyzikos circa 525-475 BC. Hemiobol AR 11 mm, 0,40 g very fine

10



175 Mysia. Kyzikos circa 525-475 BC. Hemiobol AR 10 mm, 0,36 g very fine

10



176 Mysia. Kyzikos circa 525-475 BC. Hemiobol AR 11 mm, 0,40 g very fine

10



177 Mysia. Kyzikos circa 525-475 BC. Hemiobol AR 9 mm, 0,27 g very fine

10



178 Mysia. Kyzikos circa 525-475 BC. Hemiobol AR 8 mm, 0,39 g very fine

10



179 Mysia. Kyzikos circa 525-475 BC. Hemiobol AR 8 mm, 0,40 g very fine

10





- 180** Mysia. Kyzikos circa 525-475 BC. Hemiobol AR 10 mm, 0,38 g very fine **10**



- 181** Mysia. Kyzikos circa 525-475 BC. Hemiobol AR 9 mm, 0,54 g nearly very fine **10**



- 182** Mysia. Kyzikos circa 525-475 BC. Hemiobol AR 10 mm, 0,38 g nearly very fine **10**



- 183** Mysia. Kyzikos circa 525-475 BC. Hemiobol AR 10 mm, 0,30 g nearly very fine **10**



- 184** Mysia. Kyzikos circa 525-475 BC. Hemiobol AR 9 mm, 0,36 g very fine **10**



- 185** Mysia. Kyzikos circa 525-475 BC. Tetartemorion AR 7 mm, 0,17 g very fine **10**

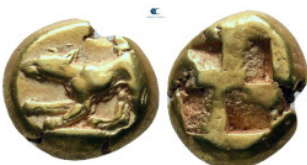

- 186** Mysia. Kyzikos circa 500-450 BC. Hekte EL 10 mm, 2,71 g very fine **10**



- 187 Mysia. Kyzikos circa 460-410 BC. Hemiobol AR 8 mm, 0,30 g nearly very fine 10



- 188 Mysia. Kyzikos circa 300-200 BC. Bronze AE 18 mm, 5,13 g very fine 10



- 189 Mysia. Kyzikos circa 300-200 BC. Bronze AE 21 mm, 6,38 g nearly very fine 10



- 190 Mysia. Kyzikos circa 300-200 BC. Overstruck on an earlier issue from Kyzikos (S NG Paris 436) Bronze AE 30 mm, 14,30 g very fine 10



- 191 Mysia. Kyzikos circa 300-200 BC. Bronze AE 17 mm, 5,73 g fine 10



- 192 Mysia. Kyzikos circa 300-200 BC. Bronze AE 11 mm, 1,13 g very fine 10



- 193 Mysia. Kyzikos circa 200-0 BC. Bronze AE 26 mm, 7,35 g very fine 10



- 194 Mysia. Kyzikos circa 200-50 BC. Bronze AE 20 mm, 5,90 g very fine 10



- 195** Mysia. Kyzikos circa 100-0 BC. Bronze Æ 12 mm, 2,16 g nearly very fine **10**



- 196** Mysia. Lampsakos circa 500-450 BC. Diobol AR 9 mm, 1,23 g very fine **10**



- 197** Mysia. Lampsakos circa 500-450 BC. Diobol AR 10 mm, 1,13 g nearly very fine **10**



- 198** Mysia. Lampsakos circa 400-200 BC. Diobol AR 13 mm, 1,75 g very fine **10**



- 199** Mysia. Lampsakos circa 400-200 BC. Bronze Æ 11 mm, 1,40 g nearly very fine **10**



- 200** Mysia. Lampsakos circa 350-300 BC. Bronze Æ 11 mm, 1,22 g very fine **10**



- 201** Mysia. Parion circa 500-400 BC. Drachm AR 13 mm, 3,79 g very fine **10**



- 202** Mysia. Parion circa 400 BC. Drachm AR 14 mm, 3,62 g very fine **10**



- 203 Mysia. Pergamon circa 310-282 BC. Diobol AR 10 mm, 1,11 g nearly very fine 10



- 204 Mysia. Pergamon circa 300-250 BC. Bronze Æ 10 mm, 0,98 g very fine 10



- 205 Mysia. Pergamon circa 200-133 BC. Bronze Æ 17 mm, 2,76 g nearly very fine 10



- 206 Mysia. Pergamon circa 200-27 BC. Bronze Æ 22 mm, 8,76 g nearly very fine 10



- 207 Mysia. Pergamon circa 200-133 BC. Bronze Æ 18 mm, 3,44 g nearly very fine 10



- 208 Mysia. Pergamon circa 200-133 BC. Bronze Æ 21 mm, 8,82 g nearly very fine 10



- 209 Mysia. Pergamon circa 200-27 BC. Bronze Æ 19 mm, 4,30 g nearly very fine 10



- 210 Mysia. Pergamon circa 200-133 BC. Bronze Æ 20 mm, 6,74 g nearly very fine 10





- 211 Mysia. Pergamon circa 200-133 BC. Bronze Æ 22 mm, 7,52 g nearly very fine 10



- 212 Mysia. Pergamon circa 200-27 BC. Bronze Æ 20 mm, 10,58 g nearly very fine 10



- 213 Mysia. Pergamon circa 200-133 BC. Bronze Æ 20 mm, 7,83 g nearly very fine 10



- 214 Mysia. Pergamon circa 133-27 BC. Bronze Æ 15 mm, 2,75 g very fine 10



- 215 Mysia. Pergamon circa 133-27 BC. Bronze Æ 21 mm, 7,30 g nearly very fine 10



- 216 Mysia. Pergamon circa 133-27 BC. Bronze Æ 20 mm, 5,49 g very fine, C/M 10



- 217 Mysia. Pergamon circa 133-27 BC. Bronze Æ 16 mm, 3,77 g very fine 10



- 218 Mysia. Pergamon circa 133-27 BC. Bronze Æ 18 mm, 7,93 g nearly very fine 10



- 219** Mysia. Pergamon circa 133-27 BC. Bronze Æ 19 mm, 6,64 g very fine **10**



- 220** Mysia. Pergamon circa 133-27 BC. Bronze Æ 21 mm, 8,88 g very fine **10**



- 221** Mysia. Pergamon circa 133-27 BC. Bronze Æ 20 mm, 5,88 g very fine **10**



- 222** Mysia. Pergamon circa 133-27 BC. Bronze Æ 20 mm, 6,00 g very fine **10**



- 223** Mysia. Pergamon circa 133-27 BC. Bronze Æ 16 mm, 3,57 g very fine **10**



- 224** Mysia. Pergamon circa 133-27 BC. Bronze Æ 18 mm, 4,05 g very fine **10**



- 225** Mysia. Pitane circa 400-200 BC. Bronze Æ 12 mm, 1,07 g nearly very fine **10**



- 226** Mysia. Poimaneion circa 100-1 BC. Bronze Æ 22 mm, 8,22 g very fine **10**



- 227** Kings of Pergamon. Pergamon. Philetairos 282-263 BC. Bronze Æ 16 mm, 3,77 g fine **10**



- 228** Kings of Pergamon. Pergamon. Philetairos 282-263 BC. Bronze Æ 16 mm, 3,96 g nearly very fine **10**



- 229** Troas. Birytis circa 400-200 BC. Bronze Æ 11 mm, 1,20 g fine **10**



- 230** Troas. Dardanos circa 400-300 BC. Obol AR 9 mm, 0,54 g nearly very fine **10**



- 231** Troas. Larissa (as Ptolemais) circa 300-200 BC. Bronze Æ 20 mm, 3,92 g fine **10**



- 232** Islands off Troas. Tenedos circa 500-450 BC. Obol AR 10 mm, 0,58 g very fine **10**



- 233** Islands off Troas. Tenedos circa 450-387 BC. Hemiobol AR 8 mm, 0,43 g very fine **10**



- 234** Aiolis. Aigai circa 400-200 BC. Bronze Æ 10 mm, 0,82 g very fine **10**



- 235** Aiolis. Aigai circa 200-0 BC. Bronze Æ 16 mm, 3,46 g nearly very fine **10**



- 236** Aiolis. Elaia circa 350-300 BC. Bronze Æ 16 mm, 3,93 g very fine **10**



- 237** Aiolis. Elaia circa 350-300 BC. Bronze Æ 11 mm, 1,22 g very fine **10**



- 238** Aiolis. Elaia circa 340-300 BC. Bronze Æ 10 mm, 1,20 g very fine **10**



- 239** Aiolis. Elaia circa 340-300 BC. Bronze Æ 9 mm, 1,32 g nearly very fine **10**



- 240** Aiolis. Kyme circa 450-400 BC. Hemiobol AR 8 mm, 0,34 g very fine **10**



- 241** Aiolis. Kyme circa 450-400 BC. Hemiobol AR 7 mm, 0,38 g very fine **10**



- 242** Aiolis. Kyme circa 450-400 BC. Hemiobol AR 9 mm, 0,27 g very fine **10**





- 243** Aiolis. Kyme circa 350-250 BC. Hemidrachm AR 13 mm, 1,41 g nearly very fine **10**



- 244** Aiolis. Kyme circa 350-250 BC. Bronze Æ 10 mm, 1,37 g nearly very fine **10**



- 245** Aiolis. Myrina circa 200-0 BC. Bronze Æ 16 mm, 2,87 g nearly very fine **10**



- 246** Aiolis. Temnos circa 300-200 BC. Bronze Æ 17 mm, 3,36 g very fine **10**



- 247** Aiolis. Temnos circa 300-200 BC. Bronze Æ 10 mm, 1,20 g nearly very fine **10**



- 248** Lesbos. Pyrrha circa 400-300 BC. Bronze Æ 10 mm, 1,12 g very fine **10**



- 249** Lesbos. Unattributed Koinon mint circa 550-480 BC. 1/36 Stater BI 6 mm, 0,26 g v  
ery fine **10**



- 250** Lesbos. Unattributed Koinon mint circa 550-480 BC. 1/36 Stater BI 6 mm, 0,30 g n  
early very fine **10**



- 251 Lesbos. Uncertain mint circa 500-450 BC. BI 1/12 Stater 9 mm, 1,04 g very fine **10**



- 252 Ionia. Ephesos circa 550-500 BC. Hemiobol AR 7 mm, 0,45 g very fine **10**



- 253 Ionia. Ephesos circa 387-289 BC. Bronze AE 12 mm, 1,68 g very fine **10**



- 254 Ionia. Ephesos circa 375-325 BC. Bronze AE 11 mm, 1,30 g nearly very fine **10**



- 255 Ionia. Ephesos circa 375-325 BC. Bronze AE 12 mm, 1,53 g very fine **10**



- 256 Ionia. Ephesos circa 375-325 BC. Bronze AE 11 mm, 1,25 g very fine **10**



- 257 Ionia. Kolophon circa 530-500 BC. Hemiobol AR 6 mm, 0,35 g very fine **10**



- 258 Ionia. Kolophon circa 480-450 BC. Tetartemorion AR 9 mm, 0,40 g very fine **10**



- 259** Ionia. Kolophon circa 450-410 BC. Tetartemorion AR 8 mm, 0,30 g very fine **10**



- 260** Ionia. Kolophon circa 330-294 BC. Diobol AR 11 mm, 0,95 g fine **10**



- 261** Ionia. Kolophon circa 330-285 BC. Bronze Æ 14 mm, 2,30 g nearly very fine **10**



- 262** Ionia. Kolophon circa 330-285 BC. Bronze Æ 13 mm, 2,11 g very fine **10**



- 263** Ionia. Kolophon circa 330-285 BC. Bronze Æ 14 mm, 1,98 g nearly very fine **10**



- 264** Ionia. Kolophon circa 330-285 BC. Bronze Æ 15 mm, 1,89 g nearly very fine **10**



- 265** Ionia. Kolophon circa 50-30 BC. Bronze Æ 19 mm, 5,06 g nearly very fine **10**



- 266** Ionia. Magnesia ad Maeander circa 400-300 BC. Bronze Æ 19 mm, 6,30 g nearly very fine **10**



- 267** Ionia. Magnesia ad Maeander circa 300-150 BC. Bronze Æ 14 mm, 2,87 g very fine **10**



- 268** Ionia. Miletos circa 600-546 BC. Mysheimihekta EL 6 mm, 0,45 g very fine **10**



- 269** Ionia. Miletos circa 600-546 BC. Mysheimihekta EL 6 mm, 0,45 g very fine **10**



- 270** Ionia. Miletos (?) circa 600-545 BC. Fourrée 1/24 Stater EL 6 mm, 0,54 g fine **10**



- 271** Ionia. Myous (?) circa 400-380 BC. Hemiobol AR 7 mm, 0,35 g very fine **10**



- 272** Ionia. Samos circa 300-200 BC. Bronze Æ 14 mm, 2,28 g nearly very fine **10**



- 273** Ionia. Smyrna circa 75-50 BC. Bronze Æ 22 mm, 9,00 g very fine **10**



- 274** Ionia. Uncertain mint circa 600-500 BC. Tetartemorion AR 5 mm, 0,16 g very fine **10**





- 275** Ionia. Uncertain mint circa 600-540 BC. Mysheimihekta EL 6 mm, 0,55 g very fine **10**



- 276** Caria. Euromos circa 400 BC. Hemiobol AR 7 mm, 0,46 g very fine **10**



- 277** Caria. Kasolaba circa 500-400 BC. Hemiobol AR 7 mm, 0,40 g very fine **10**



- 278** Caria. Kasolaba circa 500-400 BC. Hemiobol AR 7 mm, 0,33 g nearly very fine **10**



- 279** Caria. Kasolaba circa 500-400 BC. Hemiobol AR 7 mm, 0,38 g very fine **10**



- 280** Caria. Kasolaba circa 500-400 BC. Hemiobol AR 8 mm, 0,32 g very fine **10**



- 281** Caria. Kasolaba circa 500-400 BC. Hemiobol AR 7 mm, 0,35 g fine **10**



- 282** Caria. Kasolaba circa 500-400 BC. Hemiobol AR 8 mm, 0,44 g nearly very fine **10**



- 283** Caria. Kasolaba circa 500-400 BC. Hemiobol AR 7 mm, 0,44 g very fine **10**



- 284** Caria. Kasolaba circa 500-400 BC. Hemiobol AR 7 mm, 0,40 g very fine **10**



- 285** Caria. Kasolaba circa 500-400 BC. Hemiobol AR 7 mm, 0,46 g very fine **10**



- 286** Caria. Kasolaba circa 500-400 BC. Hemiobol AR 7 mm, 0,38 g very fine **10**



- 287** Caria. Kasolaba circa 500-400 BC. Hemiobol AR 8 mm, 0,48 g very fine **10**



- 288** Caria. Kaunos circa 350-300 BC. Bronze Æ 13 mm, 1,34 g very fine **10**



- 289** Caria. Kaunos circa 350-300 BC. Bronze Æ 11 mm, 1,18 g nearly very fine **10**



- 290** Caria. Kaunos circa 350-300 BC. Bronze Æ 11 mm, 0,99 g nearly very fine **10**



- 291** Caria. Kindya circa 510-480 BC. Tetrobol AR 12 mm, 1,40 g nearly very fine **10**



- 292** Caria. Kindya circa 510-480 BC. Tetrobol AR 12 mm, 1,57 g very fine **10**



- 293** Caria. Kindya circa 510-480 BC. Tetrobol AR 11 mm, 1,75 g very fine **10**



- 294** Caria. Knidos circa 300-210 BC. Bronze AE 10 mm, 1,14 g nearly very fine **10**



- 295** Caria. Knidos circa 210-185 BC. Bronze AE 18 mm, 3,37 g very fine **10**



- 296** Caria. Possibly Mylasa circa 400-300 BC. Hemiobol AR 7 mm, 0,32 g very fine **10**



- 297** Caria. Uncertain mint circa 500-450 BC. Hemiobol AR 7 mm, 0,36 g very fine **10**



- 298** Caria. Uncertain mint circa 500-450 BC. Hemiobol AR 8 mm, 0,37 g very fine **10**



- 299** Caria. Uncertain mint circa 500-450 BC. Tetartemorion AR 7 mm, 0,25 g very fine **10**



- 300** Caria. Uncertain mint circa 500-400 BC. Tetartemorion AR 6 mm, 0,10 g very fine **10**



- 301** Caria. Uncertain mint circa 450-400 BC. Fourrée Hemidrachm 12 mm, 2,07 g very fine **10**



- 302** Caria. Uncertain mint circa 400-380 BC. Tetartemorion AR 6 mm, 0,20 g very fine **10**



- 303** Islands off Caria. Rhodos. ΓΟΡΓΟΣ (Gorgos), magistrate 205-190 BC. Drachm AR 14 mm, 2,52 g very fine **10**



- 304** Islands off Caria. Rhodos circa 189-166 BC. Obol AR 12 mm, 0,84 g very fine **10**



- 305** Islands off Caria. Rhodos circa 177-88 BC. Plinthophoric Hemidrachm AR 14 mm, 1,27 g very fine **10**



- 306** Islands off Caria. Rhodos circa 88-84 BC. Plinthophoric Drachm AR 17 mm, 2,82 g very fine **10**





- 307** Satraps of Caria. Hekatomnos 392-377 BC. Hemiobol AR 9 mm, 0,33 g very fine **10**



- 308** Satraps of Caria. Hekatomnos circa 392-377 BC. Hemiobol AR 8 mm, 0,43 g nearly very fine **10**



- 309** Satraps of Caria. Hekatomnos circa 392-377 BC. Hemiobol AR 8 mm, 0,45 g very fine **10**



- 310** Satraps of Caria. Mylasa. Hekatomnos 392-377 BC. Tetartemorion AR 7 mm, 0,24 g very fine **10**



- 311** Satraps of Caria. Mylasa. Hekatomnos 392-377 BC. Tetartemorion AR 6 mm, 0,19 g very fine **10**



- 312** Satraps of Caria. Mylasa. Hekatomnos 392-377 BC. Tetartemorion AR 5 mm, 0,17 g very fine **10**



- 313** Satraps of Caria. Mylasa. Hekatomnos 392-377 BC. Tetartemorion AR 7 mm, 0,25 g very fine **10**



- 314** Satraps of Caria. Mylasa. Hekatomnos 392-377 BC. Tetartemorion AR 7 mm, 0,14 g nearly very fine **10**



- 315** Satraps of Caria. Mylasa. Hekatomnos 392-377 BC. Tetartemorion AR 6 mm, 0,13 g nearly very fine **10**



- 316** Satraps of Caria. Mylasa. Hekatomnos 392-377 BC. Tetartemorion AR 6 mm, 0,21 g very fine **10**



- 317** Satraps of Caria. Mylasa. Hekatomnos 392-377 BC. Tetartemorion AR 6 mm, 0,18 g good very fine **10**



- 318** Lydia. Blaundos circa AD 200. Bronze Æ 19 mm, 6,67 g nearly very fine **10**



- 319** Lydia. Sardeis circa 200-133 BC. Bronze Æ 19 mm, 8,25 g nearly very fine **10**



- 320** Lydia. Sardeis circa 200 BC. Bronze Æ 19 mm, 6,92 g fine **10**



- 321** Lydia. Sardeis circa 133 BC-AD 14. Bronze Æ 18 mm, 5,18 g very fine **10**



- 322** Lydia. Sardeis circa 133-27 BC. Bronze Æ 22 mm, 6,56 g very fine **10**



- 323** Lydia. Sardeis circa 133 BC-AD 14. Bronze Æ 17 mm, 6,84 g fine **10**



- 324** Lydia. Sardeis circa 133 BC-AD 14. Bronze Æ 15 mm, 3,61 g nearly very fine **10**



- 325** Lydia. Sardeis circa 133 BC-AD 14. Bronze Æ 21 mm, 6,53 g fine **10**



- 326** Lydia. Sardeis circa 133-27 BC. Bronze Æ 23 mm, 8,29 g very fine **10**



- 327** Lydia. Sardeis circa 133 BC-AD 14. Bronze Æ 15 mm, 3,90 g very fine **10**



- 328** Lydia. Thyessos circa 400-300 BC. Bronze Æ 17 mm, 2,94 g very fine **10**



- 329** Lydia. Uncertain mint (Sardeis?) circa 400-300 BC. Bronze Æ 12 mm, 1,56 g very fine **10**



- 330** Kings of Lydia. Sardeis. Alyattes - Kroisos 610-546 BC. Mysheimihekta - 1/24 Stat  
er AV 7 mm, 1,15 g very fine **10**



- 331 Phrygia. Akmoneia circa 100-0 BC. Bronze Æ 22 mm, 5,11 g very fine 10



- 332 Phrygia. Apameia circa 88-40 BC. Bronze Æ 18 mm, 4,50 g very fine 10



- 333 Phrygia. Apameia circa 88-40 BC. Bronze Æ 17 mm, 3,55 g nearly very fine 10



- 334 Phrygia. Apameia circa 88-40 BC. Bronze Æ 19 mm, 8,27 g very fine 10



- 335 Phrygia. Apameia circa 88-44 BC. Bronze Æ 16 mm, 3,65 g nearly very fine 10



- 336 Phrygia. Apameia circa 88-40 BC. Bronze Æ 21 mm, 8,83 g very fine 10



- 337 Phrygia. Apameia circa 88-40 BC. Bronze Æ 20 mm, 7,63 g very fine 10



- 338 Phrygia. Apameia circa 88-40 BC. Bronze Æ 25 mm, 8,52 g nearly very fine 10





- 339** Phrygia. Laodikeia ad Lycum circa 200-100 BC. Bronze Æ 15 mm, 2,70 g very fine **10**



- 340** Phrygia. Laodikeia ad Lycum circa 200-100 BC. Bronze Æ 16 mm, 3,75 g very fine **10**



- 341** Phrygia. Laodikeia ad Lycum circa 133-27 BC. Bronze Æ 19 mm, 5,80 g very fine **10**



- 342** Lycia. Phaselis circa 250-200 BC. Bronze Æ 15 mm, 4,55 g very fine **10**



- 343** Lycia. Phaselis circa 250-220 BC. Bronze Æ 15 mm, 4,98 g very fine **10**



- 344** Lycia. Phaselis circa 250-220 BC. Bronze Æ 16 mm, 4,72 g nearly very fine **10**



- 345** Dynasts of Lycia. Uncertain mint. Uncertain Dynast 520-480 BC. Stater AR 19 mm, 9,30 g very fine **10**



- 346** Pamphylia. Perge circa 170-155 BC. Bronze Æ 18 mm, 3,75 g fine **10**



**347** Pamphyli. Side circa 300-200 BC. Obol AR 10 mm, 0,73 g very fine

**10**



**348** Pamphyli. Side circa 300-200 BC. Obol AR 11 mm, 0,70 g very fine

**10**



**349** Pamphyli. Side circa 300-200 BC. Obol AR 10 mm, 0,68 g very fine

**10**



**350** Pisidia. Etenna circa 100-27 BC. Bronze Æ 18 mm, 4,18 g very fine

**10**



**351** Pisidia. Isinda circa 150-100 BC. Bronze Æ 19 mm, 3,68 g very fine

**10**



**352** Pisidia. Selge circa 350-300 BC. Obol AR 10 mm, 0,97 g very fine

**10**



**353** Pisidia. Selge circa 350-300 BC. Obol AR 10 mm, 0,57 g very fine

**10**



**354** Pisidia. Selge circa 350-300 BC. Obol AR 9 mm, 0,79 g very fine

**10**



- 355** Pisidia. Selge circa 350-300 BC. Obol AR 11 mm, 0,97 g very fine **10**



- 356** Pisidia. Selge circa 350-300 BC. Obol AR 10 mm, 0,82 g very fine **10**



- 357** Pisidia. Selge circa 200-0 BC. Bronze Æ 13 mm, 2,52 g very fine **10**



- 358** Pisidia. Termessos Major circa 100-0 BC. Bronze Æ 18 mm, 5,63 g very fine **10**



- 359** Lycaonia. Laranda circa 324-323 BC. Obol AR 9 mm, 0,33 g nearly very fine **10**



- 360** Cilicia. Kelenderis circa 440-430 BC. Hemiobol AR 8 mm, 0,47 g fine **10**



- 361** Cilicia. Kelenderis circa 425-400 BC. Obol AR 8 mm, 0,66 g nearly very fine **10**



- 362** Cilicia. Soloi circa 465-400 BC. Obol AR 8 mm, 0,65 g very fine **10**



- 363** Cilicia. Uncertain mint circa 400-300 BC. Obol AR 12 mm, 0,60 g very fine **10**



- 364** Kings of Galatia. Deiotaros 62-40 BC. Bronze Æ 17 mm, 7,05 g very fine **10**



- 365** Kings of Galatia. Deiotaros 62-40 BC. Bronze Æ 20 mm, 6,13 g fine **10**



- 366** Kings of Galatia. Deiotaros 62-40 BC. Bronze Æ 17 mm, 4,29 g nearly very fine **10**



- 367** Kings of Cappadocia. Eusebeia-Mazaka. Ariobarzanes I Philoromaos 96-63 BC. Drachm AR 19 mm, 4,35 g very fine **10**



- 368** Seleukid Kingdom. Sardeis. Seleukos I Nikator 312-281 BC. Bronze Æ 15 mm, 3,49 g very fine **10**



- 369** Seleukid Kingdom. Sardeis. Seleukos I Nikator 312-281 BC. Bronze Æ 20 mm, 5,95 g very fine **10**



- 370** Seleukid Kingdom. Smyrna or Sardes. Antiochos I Soter 281-261 BC. Bronze Æ 14 mm, 2,43 g nearly very fine **10**





**371** Seleukid Kingdom. Smyrna or Sardes. Antiochos I Soter 281-261 BC. Bronze Æ 15 mm, 1,82 g very fine **10**



**372** Seleukid Kingdom. Smyrna or Sardes. Antiochos I Soter 281-261 BC. Bronze Æ 15 mm, 2,79 g nearly very fine **10**



**373** Seleukid Kingdom. Sardeis. Antiochos II Theos 261-246 BC. Bronze Æ 16 mm, 3,07 g very fine **10**



**374** Seleukid Kingdom. Sardeis. Antiochos II Theos 261-246 BC. Bronze Æ 16 mm, 5,18 g very fine **10**



**375** Seleukid Kingdom. Sardeis. Antiochos II Theos 261-246 BC. Bronze Æ 17 mm, 4,21 g fine **10**



**376** Seleukid Kingdom. Sardeis. Antiochos II Theos 261-246 BC. Bronze Æ 18 mm, 24 g very fine From the Tareq Hani collection **10**



**377** Seleukid Kingdom. Sardeis. Seleukos II Kallinikos 246-226 BC. Bronze Æ 16 mm, 4,30 g very fine **10**



**378** Seleukid Kingdom. Sardeis. Seleukos II Kallinikos 246-226 BC. Bronze Æ 18 mm, 3,93 g very fine **10**



**379** Seleukid Kingdom. Sardeis. Seleukos II Kallinikos 246-226 BC. Bronze Æ 17 mm, 3,42 g fine **10**



**380** Seleukid Kingdom. Sardeis. Seleukos II Kallinikos 246-226 BC. Bronze Æ 19 mm, 6,98 g very fine **10**



**381** Seleukid Kingdom. Sardeis. Seleukos II Kallinikos 246-226 BC. Bronze Æ 17 mm, 4,32 g very fine **10**



**382** Seleukid Kingdom. Antioch. Seleukos III Keraunos 226-223 BC. Bronze Æ 16 mm, 4,73 g very fine **10**



**383** Seleukid Kingdom. Antioch. Antiochos III Megas 223-187 BC. Bronze Æ 13 mm, 3,02 g nearly very fine **10**



**384** Seleukid Kingdom. Uncertain mint. Seleukos IV Philopator 187-175 BC. Bronze Æ 15 mm, 2,68 g very fine **10**



**385** Seleukid Kingdom. Antioch. Antiochos IV Epiphanes 175-164 BC. Bronze Æ 16 mm, 4,37 g very fine **10**



**386** Seleukid Kingdom. Contemporary imitation struck in Cappadocia (Galatians?). Demetrios I Soter 162-150 BC. Drachm AR 19 mm, 3,14 g very fine **10**



- 387** Seleukid Kingdom. Contemporary imitation struck in Cappadocia (Galatians?). Demetrios I Soter 162-150 BC. Drachm AR 18 mm, 1,90 g very fine **10**



- 388** Seleukid Kingdom. Antioch on the Orontes. Alexander I Balas 152-145 BC. Drachm AR 18 mm, 4,15 g very fine **10**



- 389** Seleukid Kingdom. Antioch on the Orontes. Tryphon 142-138 BC. Bronze Æ 18 mm, 5,33 g very fine From the Tareq Hani collection **10**



- 390** Seleukid Kingdom. Antioch. Antiochos VII Euergetes 138-129 BC. Bronze Æ 20 mm, 5,98 g nearly very fine **10**



- 391** Seleukid Kingdom. Antioch on the Orontes. Alexander II Zabinas 128-122 BC. Bronze Æ 21 mm, 7,92 g nearly very fine **10**



- 392** Seleucia and Pieria. Antioch circa 100-0 BC. Bronze Æ 19 mm, 6,30 g nearly very fine **10**



- 393** Phoenicia. Arados circa 380-350 BC. Obol AR 9 mm, 0,75 g fine **10**



- 394** Phoenicia. Arados circa 380-350 BC. Obol AR 10 mm, 0,69 g very fine **10**



- 395** Phoenicia. Arados circa 137-51 BC. Bronze Æ 16 mm, 3,20 g very fine **10**



- 396** Phoenicia. Sidon. Time of Baalshallim II 401-366 BC. 1/16 Shekel AR 10 mm, 0,80 g nearly very fine **10**



- 397** Phoenicia. Sidon. Time of Baalshallim II 401-366 BC. 1/16 Shekel AR 10 mm, 0,65 g very fine **10**



- 398** Judaea. Jerusalem. John Hyrcanus I 135-104 BC. Prutah Æ 14 mm, 1,40 g very fine From the Tareq Hani collection **10**



- 399** Judaea. Jerusalem. John Hyrcanus I 135-104 BC. Prutah Æ 14 mm, 1,45 g very fine From the Tareq Hani collection **10**



- 400** Judaea. Jerusalem. John Hyrcanus I 135-104 BC. Prutah Æ 15 mm, 1,78 g fine From the Tareq Hani collection **10**



- 401** Judaea. Jerusalem. John Hyrcanus I 135-104 BC. Prutah Æ 16 mm, 1,76 g very fine From the Tareq Hani collection **10**



- 402** Judaea. Jerusalem. John Hyrcanus I 135-104 BC. Prutah Æ 14 mm, 1,80 g very fine From the Tareq Hani collection **10**





- 403** Judaea. Jerusalem. John Hyrcanus I 135-104 BC. Prutah Æ 15 mm, 2,09 g very fine From the Tareq Hani collection **10**



- 404** Judaea. Jerusalem. John Hyrcanus I 135-104 BC. Prutah Æ 14 mm, 2,30 g very fine From the Tareq Hani collection **10**



- 405** Judaea. Jerusalem. John Hyrcanus I 135-104 BC. Prutah Æ 13 mm, 1,05 g nearly very fine From the Tareq Hani collection **10**



- 406** Judaea. Jerusalem. John Hyrcanus I 135-104 BC. Prutah Æ 15 mm, 2,18 g very fine From the Tareq Hani collection **10**



- 407** Judaea. Jerusalem. John Hyrcanus I 135-104 BC. Prutah Æ 14 mm, 0,96 g very fine From the Tareq Hani collection **10**



- 408** Judaea. Jerusalem. John Hyrcanus I 135-104 BC. Prutah Æ 15 mm, 1,85 g very fine From the Tareq Hani collection **10**



- 409** Judaea. Jerusalem. John Hyrcanus I 135-104 BC. Prutah Æ 14 mm, 1,85 g very fine From the Tareq Hani collection **10**



- 410** Judaea. Jerusalem. John Hyrcanus I 135-104 BC. Prutah Æ 14 mm, 1,77 g fine From the Tareq Hani collection **10**



- 411** Judaea. Jerusalem. John Hyrcanus I 135-104 BC. Prutah Æ 12 mm, 1,30 g fine From the Tareq Hani collection **10**



- 412** Judaea. Jerusalem. John Hyrcanus I 135-104 BC. Prutah Æ 14 mm, 1,88 g very fine From the Tareq Hani collection **10**



- 413** Judaea. Jerusalem. John Hyrcanus I 135-104 BC. Prutah Æ 13 mm, 1,94 g very fine From the Tareq Hani collection **10**



- 414** Judaea. Jerusalem. John Hyrcanus I 135-104 BC. Prutah Æ 13 mm, 2,10 g very fine From the Tareq Hani collection **10**



- 415** Judaea. Jerusalem. John Hyrcanus I 135-104 BC. Prutah Æ 13 mm, 1,73 g very fine From the Tareq Hani collection **10**



- 416** Judaea. Jerusalem. Hasmoneans. Alexander Jannaios (Yehonatan) 103-76 BC. Prutah Æ 15 mm, 1,79 g very fine From the Tareq Hani collection **10**



- 417** Judaea. Jerusalem. Hasmoneans. Alexander Jannaios (Yehonatan) 103-76 BC. Prutah Æ 15 mm, 1,74 g nearly very fine From the Tareq Hani collection **10**



- 418** Judaea. Jerusalem. Hasmoneans. Alexander Jannaios (Yehonatan) 103-76 BC. Prutah Æ 15 mm, 1,67 g fine From the Tareq Hani collection **10**



- 419** Judaea. Jerusalem. Hasmoneans. Alexander Jannaios (Yehonatan) 103-76 BC. P  
rutah Æ 15 mm, 0,97 g nearly very fine From the Tareq Hani collection **10**



- 420** Judaea. Jerusalem. Hasmoneans. Alexander Jannaios (Yehonatan) 103-76 BC. P  
rutah Æ 16 mm, 1,75 g fine From the Tareq Hani collection **10**



- 421** Judaea. Jerusalem. Hasmoneans. Alexander Jannaios (Yehonatan) 103-76 BC. P  
rutah Æ 14 mm, 1,02 g nearly very fine From the Tareq Hani collection **10**



- 422** Judaea. Jerusalem. Hasmoneans. Alexander Jannaios (Yehonatan) 103-76 BC. P  
rutah Æ 14 mm, 1,72 g very fine From the Tareq Hani collection **10**



- 423** Judaea. Jerusalem. Hasmoneans. Alexander Jannaios (Yehonatan) 103-76 BC. P  
rutah Æ 16 mm, 2,00 g very fine From the Tareq Hani collection **10**



- 424** Judaea. Jerusalem. Hasmoneans. Alexander Jannaios (Yehonatan) 103-76 BC. P  
rutah Æ 15 mm, 1,74 g nearly very fine From the Tareq Hani collection **10**



- 425** Judaea. Jerusalem. Hasmoneans. Alexander Jannaios (Yehonatan) 103-76 BC. P  
rutah Æ 15 mm, 2,12 g very fine From the Tareq Hani collection **10**



- 426** Judaea. Jerusalem. Hasmoneans. Alexander Jannaios (Yehonatan) 103-76 BC. P  
rutah Æ 15 mm, 2,50 g very fine From the Tareq Hani collection **10**



- 427** Judaea. Jerusalem. Hasmoneans. Alexander Jannaios (Yehonatan) 103-76 BC. Prutah Æ 15 mm, 1,53 g fine From the Tareq Hani collection **10**



- 428** Judaea. Jerusalem. Hasmoneans. Alexander Jannaios (Yehonatan) 103-76 BC. Prutah Æ 14 mm, 1,60 g very fine From the Tareq Hani collection **10**



- 429** Judaea. Jerusalem. Herodians. Herod I (the Great) 40-4 BC. Prutah Æ 14 mm, 1,17 g nearly very fine From the Tareq Hani collection **10**



- 430** Judaea. Jerusalem. Herodians. Herod I (the Great) 40-4 BC. Prutah Æ 14 mm, 1,28 g fine From the Tareq Hani collection **10**



- 431** Judaea. Jerusalem. Herodians. Herod I (the Great) 40-4 BC. Prutah Æ 15 mm, 1,03 g fine From the Tareq Hani collection **10**



- 432** Judaea. Jerusalem. Herodians. Herod I (the Great) 40-4 BC. Prutah Æ 14 mm, 1,20 g very fine From the Tareq Hani collection **10**



- 433** Judaea. Jerusalem. Herodians. Herod I (the Great) 40-4 BC. Prutah Æ 15 mm, 1,22 g nearly very fine From the Tareq Hani collection **10**



- 434** Judaea. Jerusalem. Herodians. Herod I (the Great) 40-4 BC. Prutah Æ 15 mm, 1,50 g fine From the Tareq Hani collection **10**





- 435** Judaea. Jerusalem. Herodians. Herod I (the Great) 40-4 BC. Prutah Æ 16 mm, 1,43 g fine From the Tareq Hani collection **10**



- 436** Judaea. Jerusalem. Herodians. Herod II Archelaos 4 BC-AD 6. Half Prutah Æ 14 mm, 0,97 g very fine From the Tareq Hani collection **10**



- 437** Arabia. Southern. Himyar circa AD 100-120. Unit AR 15 mm, 1,66 g very fine **10**



- 438** Arabia. Southern. Himyar circa AD 100-120. Unit AR 15 mm, 1,22 g very fine **10**



- 439** Nabataean Kingdom. Petra. Aretas IV 9 BC-AD 40. Bronze Æ 14 mm, 1,88 g very fine From the Tareq Hani collection **10**



- 440** Nabataean Kingdom. Petra. Aretas IV 9 BC-AD 40. Bronze Æ 14 mm, 1,66 g fine From the Tareq Hani collection **10**



- 441** Nabataean Kingdom. Petra. Aretas IV, with Shaqilat 9 BC-AD 40. Bronze Æ 15 mm, 3,04 g very fine **10**



- 442** Nabataean Kingdom. Petra. Aretas IV, with Shaqilat 9 BC-AD 40. Bronze Æ 18 mm, 3,06 g very fine **10**



- 443** Nabataean Kingdom. Petra. Aretas IV, with Shaqilat 9 BC-AD 40. Bronze Æ 20 mm, 4,83 g very fine From the Tareq Hani collection **10**



- 444** Nabataean Kingdom. Petra. Aretas IV, with Shaqilat 9 BC-AD 40. Bronze Æ 18 mm, 5,19 g nearly very fine From the Tareq Hani collection **10**



- 445** Nabataean Kingdom. Petra. Aretas IV, with Shaqilat 9 BC-AD 40. Bronze Æ 18 mm, 3,35 g very fine From the Tareq Hani collection **10**



- 446** Nabataean Kingdom. Petra. Aretas IV, with Shaqilat 9 BC-AD 40. Bronze Æ 20 mm, 3,16 g very fine From the Tareq Hani collection **10**



- 447** Persia. Achaemenid Empire. Sardeis. Time of Darios I to Xerxes I 500-485 BC. 1/4 Siglos AR 11 mm, 1,73 g very fine **10**



- 448** Persia. Achaemenid Empire. Sardeis. Time of Darios I to Xerxes II 485-420 BC. Daric AV 14 mm, 8,29 g nearly very fine **10**



- 449** Persia. Achaemenid Empire. Sardeis. Time of Darios I to Xerxes II 485-420 BC. Siglos AR 15 mm, 5,32 g nearly very fine **10**



- 450** Persia. Achaemenid Empire. Sardeis. Time of Darios I to Xerxes II 485-420 BC. Siglos AR 15 mm, 5,47 g very fine **10**



**451** Persia. Achaemenid Empire. Sardeis. Time of Darios I to Xerxes II 485-420 BC. Si glos AR 15 mm, 5,39 g very fine **10**



**452** Persia. Achaemenid Empire. Sardeis. Time of Darios I to Xerxes II 485-420 BC. Si glos AR 16 mm, 5,32 g very fine **10**



**453** Persia. Achaemenid Empire. Sardeis. Time of Darios I to Xerxes II 485-420 BC. Si glos AR 15 mm, 5,39 g very fine **10**



**454** Persia. Achaemenid Empire. Sardeis. Time of Darios I to Xerxes II 485-420 BC. Si glos AR 15 mm, 5,38 g very fine **10**



**455** Persia. Achaemenid Empire. Sardeis. Time of Darios I to Xerxes II 485-420 BC. Si glos AR 17 mm, 5,35 g very fine **10**



**456** Persia. Achaemenid Empire. Sardeis. Time of Darios I to Xerxes II 485-420 BC. Si glos AR 15 mm, 5,30 g nearly very fine **10**



**457** Persia. Achaemenid Empire. Sardeis. Time of Darios I to Xerxes II 485-420 BC. Si glos AR 15 mm, 5,33 g very fine **10**



**458** Persia. Achaemenid Empire. Sardeis. Time of Darios I to Xerxes II 485-420 BC. Si glos AR 16 mm, 5,45 g very fine **10**



**459** Persia. Achaemenid Empire. Sardeis. Time of Darios I to Xerxes II 485-420 BC. Siglos AR 15 mm, 5,16 g nearly very fine **10**



**460** Persia. Achaemenid Empire. Sardeis. Time of Darios I to Xerxes II 485-420 BC. Siglos AR 15 mm, 4,48 g nearly very fine **10**



**461** Persia. Achaemenid Empire. Sardeis. Time of Darios I to Xerxes II 485-420 BC. Siglos AR 15 mm, 5,35 g fine **10**



**462** Persia. Achaemenid Empire. Sardeis. Time of Artaxerxes III to Darios III 350-333 BC. Siglos AR 21 mm, 5,23 g very fine **10**



**463** Persia. Achaemenid Empire. Sardeis. Time of Artaxerxes III to Darios III 350-333 BC. Siglos AR 16 mm, 5,19 g fine **10**



**464** Persia. Achaemenid Empire. Sardeis. Time of Artaxerxes III to Darios III 350-333 BC. Siglos AR 16 mm, 5,27 g nearly very fine **10**



**465** Persia. Achaemenid Empire. Uncertain mint. Uncertain king 500-400 BC. Tetartem orion AR 5 mm, 0,15 g very fine **10**





- 466** Kings of Parthia. Rhagae. Sinatrukes 93-69 BC. Drachm AR 19 mm, 3,65 g very fine **10**



- 467** Kings of Parthia. Rhagae. Sinatrukes 93-69 BC. Drachm AR 19 mm, 3,97 g very fine **10**



- 468** Kings of Armenia. Tigranes V AD 6-12. Bronze Æ 20 mm, 2,54 g fine **10**



- 469** Kings of Armenia. Tigranes II "the Great" 95-56 BC. Bronze Æ 20 mm, 6,55 g nearly very fine **10**



- 470** Kings of Armenia. Tigranes II "the Great" 95-56 BC. Bronze Æ 21 mm, 8,29 g very fine **10**



- 471** Kings of Armenia. Tigranes II "the Great" 95-56 BC. Bronze Æ 21 mm, 6,22 g very fine **10**



- 472** Kings of Armenia. Tigranes II "the Great" 95-56 BC. Bronze Æ 17 mm, 4,32 g nearly very fine **10**



- 473** Kings of Armenia. Tigranes II "the Great" 95-56 BC. Bronze Æ 16 mm, 2,83 g nearly very fine **10**



- 474** Kings of Armenia. Artavasdes II 56-34 BC. Bronze Æ 18 mm, 3,43 g fine **10**



- 475** Kings of Armenia. Artavasdes II 56-34 BC. Bronze Æ 23 mm, 5,89 g fine **10**



- 476** Kings of Armenia. Tigranes III 20-8 BC. Bronze Æ 17 mm, 2,85 g nearly very fine **10**



- 477** Kings of Armenia Minor. Aristoboulos AD 54-92. Citing Nero (?) as Emperor Bronze Æ 25 mm, 9,93 g fine **10**



- 478** Kings of Sophene. Arkathias I 190-175 BC. Bronze Æ 23 mm, 4,95 g nearly very fine **10**



- 479** Kings of Sophene. Arkathias II 93-86 BC. Bronze Æ 19 mm, 4,93 g nearly very fine **10**



- 480** Kings of Sophene. Artagigarta circa 54-53 BC. Bronze Æ 20 mm, 6,56 g nearly very fine **10**



- 481** Sasanian Kingdom. Khusro I AD 531-579. Drachm AR 31 mm, 4,09 g very fine **10**



**482** Sasanian Kingdom. Khusro I AD 531-579. Drachm AR 30 mm, 4,08 g very fine **10**



**483** Sasanian Kingdom. Khusro I AD 531-579. Drachm AR 32 mm, 4,01 g very fine **10**



**484** Sasanian Kingdom. Khusro I AD 531-579. Drachm AR 28 mm, 3,78 g very fine **10**



**485** Sasanian Kingdom. Khusro I AD 531-579. Drachm AR 30 mm, 3,58 g very fine **10**



**486** Sasanian Kingdom. Khusro I AD 531-579. Drachm AR 29 mm, 4,02 g very fine **10**



**487** Sasanian Kingdom. Khusro I AD 531-579. Drachm AR 31 mm, 4,07 g very fine **10**



**488** Sasanian Kingdom. Khusro I AD 531-579. Drachm AR 30 mm, 3,95 g very fine **10**



**489** Sasanian Kingdom. Khusro I AD 531-579. Drachm AR 29 mm, 3,97 g very fine **10**



- 490 Sasanian Kingdom. Khusro I AD 531-579. Drachm AR 30 mm, 4,03 g very fine 10



- 491 Sasanian Kingdom. Khusro I AD 531-579. Drachm AR 30 mm, 4,04 g very fine 10



- 492 Sasanian Kingdom. Khusro I AD 531-579. Drachm AR 31 mm, 4,06 g very fine 10



- 493 Sasanian Kingdom. Khusro I AD 531-579. Drachm AR 30 mm, 4,00 g very fine 10



- 494 Sasanian Kingdom. Khusro I AD 531-579. Drachm AR 31 mm, 4,07 g very fine 10



- 495 Sasanian Kingdom. Khusro I AD 531-579. Drachm AR 30 mm, 3,99 g very fine 10



- 496 Sasanian Kingdom. Khusro I AD 531-579. Drachm AR 31 mm, 3,92 g very fine 10



- 497 Sasanian Kingdom. Khusro I AD 531-579. Drachm AR 30 mm, 3,86 g very fine 10





**498** Sasanian Kingdom. Khusro I AD 531-579. Drachm AR 30 mm, 4,04 g very fine **10**



**499** Sasanian Kingdom. Khusro I AD 531-579. Drachm AR 30 mm, 4,08 g very fine **10**



**500** Sasanian Kingdom. Khusro II AD 591-628. Drachm AR 32 mm, 3,99 g very fine **10**



**501** Sasanian Kingdom. Khusro II AD 591-628. Drachm AR 31 mm, 4,08 g very fine **10**



**502** Sasanian Kingdom. Khusro II AD 591-628. Drachm AR 30 mm, 4,10 g very fine **10**



**503** Sasanian Kingdom. Khusro II AD 591-628. Drachm AR 30 mm, 4,03 g very fine **10**



**504** Sasanian Kingdom. Khusro II AD 591-628. Drachm AR 30 mm, 4,09 g very fine **10**



**505** Sasanian Kingdom. Khusro II AD 591-628. Drachm AR 31 mm, 4,08 g very fine **10**



**506** Sasanian Kingdom. Khusro II AD 591-628. Drachm AR 32 mm, 3,96 g very fine **10**



**507** Sasanian Kingdom. Khusro II AD 591-628. Drachm AR 32 mm, 4,00 g nearly very fine **10**



**508** Sasanian Kingdom. Khusro II AD 591-628. Drachm AR 30 mm, 4,08 g very fine **10**



**509** Sasanian Kingdom. Khusro II AD 591-628. Drachm AR 31 mm, 3,58 g very fine **10**



**510** Sasanian Kingdom. Khusro II AD 591-628. Drachm AR 33 mm, 4,09 g very fine **10**



**511** Sasanian Kingdom. Khusro II AD 591-628. Drachm AR 31 mm, 4,10 g very fine **10**



**512** Sasanian Kingdom. Khusro II AD 591-628. Drachm AR 31 mm, 4,06 g very fine **10**



**513** Sasanian Kingdom. Khusro II AD 591-628. Drachm AR 31 mm, 3,97 g very fine **10**



- 514** Sasanian Kingdom. Khusro II AD 591-628. Drachm AR 31 mm, 4,10 g very fine **10**



- 515** Zeugitana. Carthage circa 350 BC. Bronze Æ 15 mm, 2,86 g very fine **10**



- 516** Zeugitana. Carthage circa 350 BC. Bronze Æ 17 mm, 2,94 g very fine **10**



- 517** Zeugitana. Carthage circa 300 BC. Bronze Æ 16 mm, 2,72 g very fine **10**



- 518** Zeugitana. Carthage circa 280-250 BC. Bronze Æ 16 mm, 2,20 g very fine **10**



- 519** Macedon. Philippi. Augustus 27 BC-AD 14. Bronze Æ 18 mm, 4,09 g nearly very fine **10**



- 520** Macedon. Philippi. Augustus 27 BC-AD 14. Bronze Æ 18 mm, 4,37 g very fine **10**



- 521** Macedon. Philippi. Augustus 27 BC-AD 14. Bronze Æ 18 mm, 4,28 g very fine **10**



- 522** Macedon. Philippi. Tiberius AD 14-37. Bronze Æ 18 mm, 4,49 g very fine **10**



- 523** Macedon. Philippi. Tiberius AD 14-37. Bronze Æ 18 mm, 3,79 g fine **10**



- 524** Macedon. Philippi. Pseudo-autonomous issue. Time of Claudius to Nero AD 41-68. Bronze Æ 18 mm, 3,17 g nearly very fine **10**



- 525** Macedon. Thessalonica. Nero with Tiberius AD 54-68. Bronze Æ 16 mm, 4,61 g nearly very fine **10**



- 526** Thrace. Anchialos. Julia Domna. Augusta AD 193-217. Bronze Æ 26 mm, 9,70 g fine **10**



- 527** Thrace. Anchialos. Septimius Severus AD 193-211. Bronze Æ 18 mm, 4,06 g very fine **10**



- 528** Thrace. Anchialos. Caracalla AD 198-217. Bronze Æ 25 mm, 9,19 g very fine **10**



- 529** Thrace. Anchialos. Gordian III AD 238-244. Bronze Æ 28 mm, 15,38 g very fine **10**





- 530** Thrace. Anchialos. Tranquillina AD 241-244. Bronze Æ 22 mm, 4,26 g fine **10**



- 531** Thrace. Bizya. Marcus Aurelius, as Caesar AD 139-161. Bronze Æ 24 mm, 8,75 g nearly very fine **10**



- 532** Thrace. Bizya. Julia Domna. Augusta AD 193-217. Bronze Æ 22 mm, 5,52 g very fine **10**



- 533** Thrace. Bizya. Geta AD 198-211. Bronze Æ 32 mm, 14,87 g very fine **10**



- 534** Thrace. Byzantion. Marcus Aurelius AD 161-180. Bronze Æ 21 mm, 4,68 g very fine **10**



- 535** Thrace. Coela. Caracalla AD 198-217. Bronze Æ 19 mm, 3,36 g fine **10**



- 536** Thrace. Coela. Gallienus AD 253-268. Bronze Æ 24 mm, 8,11 g fine **10**



- 537** Thrace. Coela. Gallienus AD 253-268. Bronze Æ 21 mm, 4,66 g very fine **10**



- 538** Thrace. Coela. Gallienus AD 253-268. Bronze Æ 22 mm, 5,12 g very fine **10**



- 539** Thrace. Deultum. Philip II AD 247-249. Bronze Æ 23 mm, 5,80 g very fine **10**



- 540** Thrace. Hadrianopolis. Faustina II AD 147-175. Bronze Æ 24 mm, 6,19 g very fine **10**



- 541** Thrace. Hadrianopolis. Gordian III AD 238-244. Bronze Æ 26 mm, 9,25 g fine **10**



- 542** Thrace. Hadrianopolis. Gordian III AD 238-244. Bronze Æ 25 mm, 9,33 g very fine **10**



- 543** Thrace. Hadrianopolis. Gordian III AD 238-244. Bronze Æ 26 mm, 9,42 g nearly very fine **10**



- 544** Thrace. Hadrianopolis. Gordian III AD 238-244. Bronze Æ 27 mm, 7,71 g nearly very fine **10**



- 545** Thrace. Mesembria. Philip I and Otacilia Severa AD 244-249. Bronze Æ 29 mm, 13,78 g very fine **10**



- 546** Thrace. Pautalia. Commodus AD 180-192. Bronze Æ 31 mm, 16,27 g fine **10**



- 547** Thrace. Pautalia. Caracalla AD 198-217. Bronze Æ 29 mm, 14,79 g fine **10**



- 548** Thrace. Pautalia. Caracalla AD 198-217. Bronze Æ 29 mm, 17,46 g very fine **10**



- 549** Thrace. Pautalia. Caracalla AD 198-217. Bronze Æ 30 mm, 13,55 g very fine **10**



- 550** Thrace. Perinthos. Nero AD 54-68. Bronze Æ 25 mm, 10,03 g nearly very fine **10**



- 551** Thrace. Perinthos. Trajan AD 98-117. Bronze Æ 26 mm, 9,45 g very fine **10**



- 552** Thrace. Perinthos. Sabina. Augusta AD 128-137. Bronze Æ 19 mm, 4,15 g nearly very fine **10**



- 553** Thrace. Perinthos. Faustina II AD 147-175. Bronze Æ 27 mm, 6,54 g nearly very fine **10**



- 554** Thrace. Perinthos. Septimius Severus AD 193-211. Bronze Æ 29 mm, 14,00 g very fine **10**



- 555** Thrace. Perinthos. Caracalla AD 198-217. Bronze Æ 28 mm, 11,48 g very fine **10**



- 556** Thrace. Perinthos. Pseudo-autonomous issue AD 200-300. Bronze Æ 22 mm, 6,19 g fine **10**



- 557** Thrace. Perinthos. Elagabal AD 218-222. Bronze Æ 30 mm, 14,58 g fine **10**



- 558** Thrace. Perinthos. Philip I Arab AD 244-249. Bronze Æ 27 mm, 16,80 g nearly very fine **10**



- 559** Thrace. Philippopolis. Antoninus Pius AD 138-161. Bronze Æ 26 mm, 8,57 g nearly very fine **10**



- 560** Thrace. Sestos. Gaius (Caligula) AD 37-41. Bronze Æ 17 mm, 4,00 g very fine **10**



- 561** Thrace. Sestos. Nero AD 54-68. Bronze Æ 20 mm, 6,18 g very fine **10**





- 562** Thrace. Sestos. Domitian AD 81-96. Bronze Æ 17 mm, 3,54 g very fine **10**



- 563** Thrace. Sestos. Domitian AD 81-96. Bronze Æ 17 mm, 5,24 g nearly very fine **10**



- 564** Kings of Thrace. Rhometalkes I and Pythodoris, with Augustus 11 BC-AD 12. Bronze Æ 24 mm, 8,50 g nearly very fine **10**



- 565** Kings of Thrace. Rhometalkes I with Augustus 11 BC-AD 12. Bronze Æ 20 mm, 4,13 g nearly very fine **10**



- 566** Kings of Thrace. Rhometalkes I with Augustus 11 BC-AD 12. Bronze Æ 20 mm, 4,28 g nearly very fine **10**



- 567** Kings of Thrace. Rhometalkes III, with Gaius (Caligula) AD 38-46. Bronze Æ 23 mm, 9,38 g nearly very fine **10**



- 568** Moesia Superior. Viminacium. Gordian III AD 238-244. Bronze Æ 29 mm, 16,20 g very fine **10**



- 569** Moesia Superior. Viminacium. Gordian III AD 238-244. Bronze Æ 25 mm, 8,05 g very fine **10**



**570** Moesia Superior. Viminacium. Philip I Arab AD 244-249. Bronze Æ 30 mm, 16,82 g nearly very fine **10**



**571** Moesia Superior. Viminacium. Philip I Arab AD 244-249. Bronze Æ 29 mm, 17,27 g very fine **10**



**572** Moesia Superior. Viminacium. Trajan Decius AD 249-251. Bronze Æ 26 mm, 12,00 g very fine **10**



**573** Moesia Inferior. Marcianopolis. Caracalla, with Julia Domna AD 198-217. Bronze Æ 27 mm, 12,26 g nearly very fine **10**



**574** Moesia Inferior. Nikopolis ad Istrum. Julia Domna. Augusta AD 193-217. Bronze Æ 27 mm, 11,65 g very fine **10**



**575** Moesia Inferior. Nikopolis ad Istrum. Macrinus AD 217-218. Bronze Æ 25 mm, 10,00 g nearly very fine **10**



**576** Moesia Inferior. Nikopolis ad Istrum. Macrinus AD 217-218. Bronze Æ 27 mm, 12,14 g very fine **10**



**577** Moesia Inferior. Nikopolis ad Istrum. Macrinus AD 217-218. Bronze Æ 27 mm, 12,50 g nearly very fine **10**



- 578** Moesia Inferior. Nikopolis ad Istrum. Diadumenian AD 218-218. Bronze Æ 28 mm, 12,46 g very fine **10**



- 579** Moesia Inferior. Nikopolis ad Istrum. Diadumenian AD 218-218. Bronze Æ 27 mm, 11,97 g very fine **10**



- 580** Moesia Inferior. Nikopolis ad Istrum. Gordian III circa AD 238-244. Bronze Æ 29 mm, 14,05 g nearly very fine **10**



- 581** Moesia Inferior. Odessos. Severus Alexander AD 222-235. Bronze Æ 26 mm, 8,67 g very fine **10**



- 582** Corinthia. Corinth. Gaius (Caligula) AD 37-41. Bronze Æ 16 mm, 3,26 g fine **10**



- 583** Pontos. Amaseia. Commodus and Annius Verus, as Caesars AD 166-177. Bronze Æ 34 mm, 17,50 g nearly very fine **10**



- 584** Pontos. Zela. Caracalla AD 198-217. Bronze Æ 29 mm, 13,52 g fine **10**



- 585** Bithynia. Bithynion. Maximinus I Thrax AD 235-238. Bronze Æ 30 mm, 13,37 g nearly very fine **10**



- 586** Bithynia. Caesarea Germanica. Gordian III AD 238-244. Bronze Æ 26 mm, 7,24 g very fine **10**



- 587** Bithynia. Kios. Domitian AD 81-96. Bronze Æ 18 mm, 2,99 g nearly very fine **10**



- 588** Bithynia. Koinon of Bithynia. Trajan AD 98-117. Bronze Æ 33 mm, 22,12 g nearly very fine **10**



- 589** Bithynia. Nikaia. Julius Caesar 49-48 BC. Bronze Æ 24 mm, 6,80 g fine **10**



- 590** Bithynia. Nikaia. Antoninus Pius AD 138-161. Bronze Æ 18 mm, 4,34 g nearly very fine **10**



- 591** Bithynia. Nikaia. Antoninus Pius AD 138-161. Bronze Æ 20 mm, 3,90 g very fine **10**



- 592** Bithynia. Nikaia. Marcus Aurelius AD 161-180. Bronze Æ 17 mm, 3,13 g nearly very fine **10**



- 593** Bithynia. Nikaia. Julia Domna. Augusta AD 193-217. Bronze Æ 26 mm, 8,33 g very fine **10**





- 594** Bithynia. Nikaia. Septimius Severus AD 193-211. Bronze Æ 26 mm, 10,96 g fine **10**



- 595** Bithynia. Nikaia. Septimius Severus AD 193-211. Bronze Æ 26 mm, 11,63 g fine **10**



- 596** Bithynia. Nikaia. Diadumenian AD 218-218. Bronze Æ 24 mm, 7,84 g very fine **10**



- 597** Bithynia. Nikaia. Elagabal AD 218-222. Bronze Æ 28 mm, 11,07 g fine **10**



- 598** Bithynia. Nikaia. Gordian III AD 238-244. Bronze Æ 20 mm, 2,32 g very fine **10**



- 599** Bithynia. Nikaia. Gordian III AD 238-244. Bronze Æ 24 mm, 5,80 g nearly very fine **10**



- 600** Bithynia. Nikaia. Macrianus AD 260-261. Bronze Æ 25 mm, 6,00 g fine **10**



- 601** Bithynia. Nikomedia. C. Papirius Carbo, Procurator 62-59 BC. Bronze Æ 20 mm, 6,45 g very fine, very rare **10**



- 602** Bithynia. Nikomedia. Nero AD 54-68. Bronze Æ 27 mm, 10,69 g fine **10**



- 603** Bithynia. Nikomedia. Antoninus Pius AD 138-161. Bronze Æ 17 mm, 3,45 g nearly very fine **10**



- 604** Bithynia. Nikomedia. Antoninus Pius AD 138-161. Bronze Æ 22 mm, 7,00 g fine **10**



- 605** Bithynia. Nikomedia. Marcus Aurelius AD 161-180. Bronze Æ 23 mm, 5,85 g nearly very fine **10**



- 606** Bithynia. Nikomedia. Marcus Aurelius AD 161-180. Bronze Æ 26 mm, 7,83 g fine **10**



- 607** Bithynia. Nikomedia. Maximinus I Thrax AD 235-238. Bronze Æ 24 mm, 6,00 g nearly very fine **10**



- 608** Bithynia. Tion. Trajan AD 98-117. Bronze Æ 20 mm, 4,38 g nearly very fine **10**



- 609** Mysia. Germe. Pseudo-autonomous issue AD 100-200. Bronze Æ 20 mm, 2,77 g nearly very fine **10**



- 610** Mysia. Germe. Septimius Severus AD 193-211. Bronze Æ 38 mm, 21,54 g fine **10**



- 611** Mysia. Kyzikos. Augustus 27 BC-AD 14. Bronze Æ 17 mm, 2,34 g very fine **10**



- 612** Mysia. Kyzikos. Pseudo-autonomous issue. Bronze Æ 15 mm, 2,22 g very fine **10**



- 613** Mysia. Kyzikos. Pseudo-autonomous issue AD 100-200. Bronze Æ 18 mm, 4,26 g very fine **10**



- 614** Mysia. Kyzikos. Lucius Verus AD 161-169. Bronze Æ 20 mm, 4,59 g fine **10**



- 615** Mysia. Kyzikos. Commodus AD 180-192. Bronze Æ 27 mm, 7,90 g nearly very fine **10**



- 616** Mysia. Kyzikos. Pseudo-autonomous issue AD 192-244. Bronze Æ 18 mm, 3,57 g very fine **10**



- 617** Mysia. Kyzikos. Septimius Severus AD 193-211. Bronze Æ 26 mm, 7,98 g fine **10**



- 618** Mysia. Kyzikos. Caracalla AD 198-217. Bronze Æ 27 mm, 10,08 g nearly very fine **10**



- 619** Mysia. Kyzikos. Pseudo-autonomous issue AD 200-250. Bronze Æ 31 mm, 11,82 g nearly very fine **10**



- 620** Mysia. Kyzikos. Maximinus I Thrax AD 235-238. Bronze Æ 25 mm, 6,74 g nearly very fine **10**



- 621** Mysia. Kyzikos. Maximus, Caesar AD 236-238. Bronze Æ 22 mm, 3,79 g nearly very fine **10**



- 622** Mysia. Kyzikos. Gordian III AD 238-244. Bronze Æ 25 mm, 7,00 g nearly very fine **10**



- 623** Mysia. Kyzikos. Gordian III AD 238-244. Bronze Æ 21 mm, 4,00 g nearly very fine **10**



- 624** Mysia. Kyzikos. Philip II AD 247-249. Bronze Æ 27 mm, 9,60 g fine **10**



- 625** Mysia. Kyzikos. Gallienus AD 253-268. Bronze Æ 24 mm, 9,07 g very fine **10**





- 626** Mysia. Kyzikos. Gallienus AD 253-268. Bronze Æ 24 mm, 7,63 g very fine **10**



- 627** Mysia. Kyzikos. Gallienus AD 253-268. Bronze Æ 22 mm, 5,18 g very fine **10**



- 628** Mysia. Kyzikos. Gallienus AD 253-268. Bronze Æ 24 mm, 6,36 g very fine **10**



- 629** Mysia. Kyzikos. Gallienus AD 253-268. Bronze Æ 24 mm, 7,69 g very fine **10**



- 630** Mysia. Kyzikos. Gallienus AD 253-268. Bronze Æ 23 mm, 8,84 g fine **10**



- 631** Mysia. Kyzikos. Gallienus AD 253-268. Bronze Æ 22 mm, 6,14 g nearly very fine **10**



- 632** Mysia. Kyzikos. Pseudo-autonomous issue AD 253-268. Bronze Æ 24 mm, 6,05 g very fine **10**



- 633** Mysia. Parion. Pseudo-autonomous issue 45 BC. Bronze Æ 15 mm, 3,00 g nearly very fine **10**



- 634** Mysia. Parion. Macrinus AD 217-218. Bronze Æ 31 mm, 16,79 g nearly very fine **10**



- 635** Mysia. Pergamon. Augustus 27 BC-AD 14. Bronze Æ 20 mm, 6,34 g fine **10**



- 636** Mysia. Pergamon. Pseudo-autonomous issue AD 40-60. Bronze Æ 17 mm, 4,34 g very fine **10**



- 637** Mysia. Pergamon. Pseudo-autonomous issue AD 40-60. Bronze Æ 16 mm, 3,13 g very fine **10**



- 638** Mysia. Pergamon. Pseudo-autonomous issue AD 40-60. Bronze Æ 16 mm, 2,46 g fine **10**



- 639** Mysia. Pergamon. Pseudo-autonomous issue AD 40-60. Bronze Æ 16 mm, 2,14 g fine **10**



- 640** Mysia. Pergamon. Septimius Severus AD 193-211. Bronze Æ 18 mm, 2,86 g very fine **10**



- 641** Mysia. Pionia. Pseudo-autonomous issue AD 117-138. Bronze Æ 24 mm, 7,34 g nearly very fine **10**



- 642** Troas. Abydos. Augustus, with Divus Julius Caesar 27 BC-AD 14. Bronze Æ 16 mm, 2,26 g very fine **10**



- 643** Troas. Abydos. Caracalla AD 198-217. Bronze Æ 18 mm, 2,79 g fine **10**



- 644** Troas. Alexandria. Commodus AD 180-192. Bronze Æ 25 mm, 5,90 g nearly very fine **10**



- 645** Troas. Alexandria. Severus Alexander AD 222-235. Bronze Æ 24 mm, 4,95 g very fine **10**



- 646** Troas. Alexandria. Maximinus I Thrax AD 235-238. Bronze Æ 23 mm, 7,80 g very fine **10**



- 647** Troas. Alexandria. Gallienus AD 253-268. Bronze Æ 21 mm, 3,80 g nearly very fine **10**



- 648** Troas. Alexandria. Pseudo-autonomous issue AD 253-268. Bronze Æ 21 mm, 5,64 g very fine **10**



- 649** Troas. Alexandria. Pseudo-autonomous issue AD 253-268. Bronze Æ 17 mm, 2,82 g nearly very fine **10**



- 650** Troas. Alexandreia. Valerian I AD 253-260. Bronze Æ 20 mm, 4,94 g very fine **10**



- 651** Aiolis. Aigai. Hadrian AD 117-138. Bronze Æ 16 mm, 3,16 g nearly very fine **10**



- 652** Aiolis. Kyme. Pseudo-autonomous issue AD 100-200. Bronze Æ 19 mm, 6,40 g very fine **10**



- 653** Ionia. Ephesos. Trajan Decius AD 249-251. Bronze Æ 22 mm, 5,30 g nearly very fine **10**



- 654** Ionia. Ephesos. Valerian I AD 253-260. Bronze Æ 29 mm, 9,03 g nearly very fine **10**



- 655** Ionia. Ephesos. Salonina AD 254-268. Bronze Æ 27 mm, 6,90 g fine **10**



- 656** Ionia. Phokaia. Caracalla AD 198-217. Bronze Æ 24 mm, 6,66 g nearly very fine **10**



- 657** Ionia. Smyrna. Pseudo-autonomous issue AD 235-244. Bronze Æ 26 mm, 6,46 g fine **10**





- 658** Ionia. Teos. Pseudo-autonomous issue AD 138-161. Bronze Æ 19 mm, 4,59 g fine **10**



- 659** Caria. Antiocheia ad Maeander. Augustus 27 BC-AD 14. Bronze Æ 17 mm, 3,26 g nearly very fine **10**



- 660** Caria. Antiocheia ad Maeander. Marcus Aurelius AD 161-180. Bronze Æ 15 mm, 2,80 g very fine **10**



- 661** Caria. Antiocheia ad Maeander. Pseudo-autonomous issue circa AD 253-268. Bronze Æ 23 mm, 4,89 g nearly very fine **10**



- 662** Caria. Attuda. Pseudo-autonomous issue AD 192-217. Bronze Æ 21 mm, 4,68 g nearly very fine **10**



- 663** Caria. Herakleia Salbake. Pseudo-autonomous issue AD 200-300. Bronze Æ 24 mm, 6,68 g nearly very fine **10**



- 664** Caria. Trapezopolis. Pseudo-autonomous issue 27 BC-AD 14. Apollodotos, son of Lykotos, magistrate Bronze Æ 15 mm, 4,06 g very fine **10**



- 665** Caria. Trapezopolis. Vespasian AD 69-79. Bronze Æ 24 mm, 7,12 g nearly very fine **10**



- 666** Caria. Trapezopolis. Pseudo-autonomous issue AD 117-138. Bronze Æ 25 mm, 8,77 g very fine **10**



- 667** Lydia. Akrasos. Pseudo-autonomous issue AD 193-211. Bronze Æ 13 mm, 1,53 g nearly very fine **10**



- 668** Lydia. Akrasos. Septimius Severus AD 193-211. Bronze Æ 20 mm, 3,99 g nearly very fine **10**



- 669** Lydia. Akrasos. Geta, as Caesar AD 197-209. Bronze Æ 20 mm, 3,48 g very fine **10**



- 670** Lydia. Bageis. Pseudo-autonomous issue circa AD 100-300. Bronze Æ 27 mm, 11,72 g nearly very fine **10**



- 671** Lydia. Bageis. Pseudo-autonomous issue AD 209-212. Bronze Æ 20 mm, 4,05 g very fine **10**



- 672** Lydia. Blaundos. Nero AD 54-68. Bronze Æ 20 mm, 5,78 g nearly very fine **10**



- 673** Lydia. Daldis. Trajan AD 98-117. Bronze Æ 18 mm, 3,00 g very fine **10**



- 674** Lydia. Gordos - Iulia. Pseudo-autonomous issue AD 138-161. Bronze Æ 17 mm, 4,62 g nearly very fine **10**



- 675** Lydia. Hierocaesarea. Nero AD 54-68. Bronze Æ 18 mm, 4,80 g nearly very fine **10**



- 676** Lydia. Hierocaesarea. Pseudo-autonomous issue AD 54-138. Bronze Æ 15 mm, 2,70 g very fine **10**



- 677** Lydia. Hierocaesarea. Commodus AD 180-192. Bronze Æ 25 mm, 5,58 g very fine **10**



- 678** Lydia. Hypaipa. Pseudo-autonomous issue AD 150-200. Bronze Æ 20 mm, 4,30 g nearly very fine **10**



- 679** Lydia. Hypaipa. Trajan Decius AD 249-251. Bronze Æ 20 mm, 3,49 g very fine **10**



- 680** Lydia. Hyrkaneis. Philip I Arab AD 244-249. Bronze Æ 21 mm, 4,50 g very fine **10**



- 681** Lydia. Maionia. Nero AD 54-68. Bronze Æ 16 mm, 3,18 g fine **10**



- 682** Lydia. Maonia. Pseudo-autonomous issue AD 98-117. Bronze Æ 21 mm, 4,67 g very fine **10**



- 683** Lydia. Mostene. Commodus AD 180-192. Bronze Æ 17 mm, 2,96 g nearly very fine **10**



- 684** Lydia. Nysa. Maximinus I Thrax AD 235-238. Bronze Æ 27 mm, 6,40 g very fine **10**



- 685** Lydia. Philadelphia. Trajan AD 98-117. Bronze Æ 24 mm, 5,79 g very fine **10**



- 686** Lydia. Philadelphia. Pseudo-autonomous issue AD 192-222. Bronze Æ 18 mm, 3,06 g nearly very fine **10**



- 687** Lydia. Philadelphia. Pseudo-autonomous issue AD 198-217. Bronze Æ 25 mm, 7,47 g nearly very fine **10**



- 688** Lydia. Saitta. Pseudo-autonomous issue AD 100-150. Bronze Æ 22 mm, 6,26 g very fine **10**



- 689** Lydia. Saitta. Pseudo-autonomous issue AD 193-211. Bronze Æ 25 mm, 5,33 g nearly very fine **10**





- 690** Lydia. Saïtta. Otacilia Severa AD 244-249. Bronze Æ 21 mm, 5,09 g very fine **10**



- 691** Lydia. Sala. Sabina. Augusta AD 128-137. Bronze Æ 18 mm, 3,72 g fine **10**



- 692** Lydia. Sardeis. Nero AD 54-68. Bronze Æ 18 mm, 4,13 g nearly very fine **10**



- 693** Lydia. Sardeis. Pseudo-autonomous issue AD 54-79. Bronze Æ 18 mm, 3,92 g very fine **10**



- 694** Lydia. Sardeis. Pseudo-autonomous issue AD 69-79. Bronze Æ 20 mm, 3,70 g very fine **10**



- 695** Lydia. Sardeis. Plotina AD 105-123. Bronze Æ 20 mm, 4,56 g nearly very fine **10**



- 696** Lydia. Sardeis. Julia Domna. Augusta AD 193-217. Bronze Æ 31 mm, 12,85 g nearly very fine **10**



- 697** Lydia. Sardeis. Pseudo-autonomous issue circa AD 200-300. Bronze Æ 19 mm, 3,62 g nearly very fine **10**



- 698** Lydia. Sardeis. Pseudo-autonomous issue AD 200-300. Bronze Æ 23 mm, 5,87 g nearly very fine **10**



- 699** Lydia. Thyateira. Nero AD 54-68. Bronze Æ 17 mm, 3,02 g very fine **10**



- 700** Lydia. Thyateira. Nero AD 54-68. Bronze Æ 17 mm, 2,40 g very fine **10**



- 701** Lydia. Thyateira. Nero AD 54-68. Bronze Æ 17 mm, 3,00 g nearly very fine **10**



- 702** Lydia. Thyateira. Pseudo-autonomous issue circa AD 193-217. Bronze Æ 14 mm, 1,30 g very fine **10**



- 703** Lydia. Thyateira. Pseudo-autonomous issue AD 193-235. Bronze Æ 19 mm, 3,82 g nearly very fine **10**



- 704** Lydia. Thyateira. Pseudo-autonomous issue AD 193-235. Bronze Æ 19 mm, 2,70 g nearly very fine **10**



- 705** Lydia. Tralleis. Augustus 27 BC-AD 14. Bronze Æ 21 mm, 4,86 g nearly very fine **10**



- 706** Lydia. Tralleis. Valerian I AD 253-260. Bronze Æ 30 mm, 6,53 g very fine **10**



- 707** Phrygia. Aizanis. Claudius AD 41-54. Bronze Æ 21 mm, 5,96 g nearly very fine **10**



- 708** Phrygia. Akmoneia. Pseudo-autonomous issue AD 65. Bronze Æ 16 mm, 3,11 g fine **10**



- 709** Phrygia. Akmoneia. Geta AD 198-211. Bronze Æ 20 mm, 4,66 g nearly very fine **10**



- 710** Phrygia. Akmoneia. Severus Alexander AD 222-235. Bronze Æ 24 mm, 6,35 g fine **10**



- 711** Phrygia. Amorion. Gaius (Caligula) AD 37-41. Bronze Æ 19 mm, 4,70 g very fine **10**



- 712** Phrygia. Amorion. Vespasian AD 69-79. Bronze Æ 22 mm, 8,84 g nearly very fine **10**



- 713** Phrygia. Ankyra. Pseudo-autonomous issue circa AD 100-300. Bronze Æ 16 mm, 2,12 g very fine **10**



- 714** Phrygia. Apameia. Gaius Caesar 20 BC-AD 4. Bronze Æ 21 mm, 5,45 g fine **10**



- 715** Phrygia. Apameia. Tiberius AD 14-37. Bronze Æ 19 mm, 6,39 g nearly very fine **10**



- 716** Phrygia. Apameia. Vespasian AD 69-79. Bronze Æ 24 mm, 8,20 g fine **10**



- 717** Phrygia. Apameia. Hadrian AD 117-138. Bronze Æ 20 mm, 5,31 g nearly very fine **10**



- 718** Phrygia. Apameia. Severus Alexander AD 222-235. Bronze Æ 25 mm, 5,86 g very fine **10**



- 719** Phrygia. Cotiaeum AD 100-200. Bronze Æ 23 mm, 5,15 g nearly very fine **10**



- 720** Phrygia. Cotiaeum. Philip I Arab AD 244-249. Bronze Æ 25 mm, 6,58 g nearly very fine **10**



- 721** Phrygia. Eukarpeia. Augustus 27 BC-AD 14. Bronze Æ 18 mm, 4,77 g nearly very fine **10**





**722** Phrygia. Eumeneia - Fulvia. Philip I Arab AD 244-249. Bronze Æ 31 mm, 14,20 g very fine **10**



**723** Phrygia. Grymenothyrai. Pseudo-autonomous issue AD 98-117. Bronze Æ 18 mm, 3,85 g nearly very fine **10**



**724** Phrygia. Hadrianopolis - Sebaste. Geta AD 198-211. Bronze Æ 22 mm, 6,00 g very fine **10**



**725** Phrygia. Hierapolis. Augustus 27 BC-AD 14. Bronze Æ 18 mm, 4,90 g very fine **10**



**726** Phrygia. Hierapolis. Pseudo-autonomous issue AD 70-100. Bronze Æ 15 mm, 3,85 g very fine **10**



**727** Phrygia. Hierapolis. Pseudo-autonomous issue AD 100-300. Bronze Æ 16 mm, 2,97 g very fine **10**



**728** Phrygia. Hierapolis. Pseudo-autonomous issue AD 244-249. Bronze Æ 16 mm, 3,00 g nearly very fine **10**



**729** Phrygia. Hierapolis (?). Gallienus AD 253-268. Bronze Æ 24 mm, 7,98 g fine **10**



**730** Phrygia. Hieropolis. Caracalla AD 198-217. Bronze Æ 25 mm, 8,96 g very fine **10**



**731** Phrygia. Kibyra. Gordian III AD 238-244. Bronze Æ 20 mm, 4,60 g nearly very fine **10**



**732** Phrygia. Kolossai. Pseudo-autonomous issue AD 200-250. Bronze Æ 31 mm, 16,03 g very fine **10**



**733** Phrygia. Laodikeia ad Lycum. Augustus 27 BC-AD 14. Bronze Æ 20 mm, 4,89 g n early very fine **10**



**734** Phrygia. Laodikeia ad Lycum. Augustus 27 BC-AD 14. Bronze Æ 18 mm, 5,30 g n early very fine **10**



**735** Phrygia. Laodikeia ad Lycum. Augustus 27 BC-AD 14. Bronze Æ 16 mm, 3,66 g n early very fine **10**



**736** Phrygia. Laodikeia ad Lycum. Pseudo-autonomous issue AD 14-37. Bronze Æ 15 mm, 3,66 g very fine **10**



**737** Phrygia. Laodikeia ad Lycum. Pseudo-autonomous issue AD 14-37. Bronze Æ 15 mm, 3,06 g very fine **10**



**738** Phrygia. Laodikeia ad Lycum. Pseudo-autonomous issue circa AD 14-37. Bronze Æ 17 mm, 2,78 g nearly very fine **10**



**739** Phrygia. Laodikeia ad Lycum. Tiberius AD 14-37. Bronze Æ 19 mm, 5,68 g nearly very fine **10**



**740** Phrygia. Laodikeia ad Lycum. Nero AD 54-68. Bronze Æ 20 mm, 5,73 g nearly very fine **10**



**741** Phrygia. Laodikeia ad Lycum. Pseudo-autonomous issue AD 54-68. Bronze Æ 22 mm, 4,63 g nearly very fine **10**



**742** Phrygia. Laodikeia ad Lycum. Pseudo-autonomous issue AD 138-161. Bronze Æ 20 mm, 4,50 g very fine **10**



**743** Phrygia. Laodikeia ad Lycum. Commodus, as Caesar AD 166-177. Bronze Æ 18 mm, 4,73 g nearly very fine **10**



**744** Phrygia. Laodikeia ad Lycum. Caracalla AD 198-217. Bronze Æ 25 mm, 9,58 g nearly very fine **10**



**745** Phrygia. Laodikeia ad Lycum. Pseudo-autonomous issue circa AD 200-300. Bronze Æ 21 mm, 4,26 g very fine **10**



- 746** Phrygia. Peltai. Septimius Severus AD 193-211. Bronze Æ 22 mm, 4,76 g nearly very fine **10**



- 747** Phrygia. Philomelion. Nero AD 54-68. Bronze Æ 18 mm, 3,68 g nearly very fine **10**



- 748** Phrygia. Sebaste. Pseudo-autonomous issue AD 198-268. Bronze Æ 21 mm, 3,98 g very fine **10**



- 749** Pamphylia. Attaleia. Trajan AD 98-117. Bronze Æ 20 mm, 5,17 g very fine **10**



- 750** Pamphylia. Attaleia. Pseudo-autonomous issue AD 193-276. Bronze Æ 15 mm, 2,10 g very fine **10**



- 751** Pamphylia. Magydos. Lucius Verus AD 161-169. Bronze Æ 19 mm, 4,60 g nearly very fine **10**



- 752** Pamphylia. Magydos. Geta AD 198-211. Bronze Æ 24 mm, 5,36 g nearly very fine **10**



- 753** Pamphylia. Perge. Nero AD 54-68. Bronze Æ 18 mm, 4,50 g nearly very fine **10**





- 754** Pamphylia. Perge. Marcus Aurelius AD 161-180. Bronze Æ 15 mm, 3,36 g very fine **10**



- 755** Pamphylia. Perge. Julia Domna. Augusta AD 193-217. Bronze Æ 20 mm, 4,46 g very fine **10**



- 756** Pamphylia. Side. Domitian AD 81-96. Bronze Æ 18 mm, 3,50 g nearly very fine **10**



- 757** Pamphylia. Side. Caracalla AD 198-217. Bronze Æ 32 mm, 16,95 g very fine **10**



- 758** Pamphylia. Side. Gallienus AD 253-268. Bronze Æ 29 mm, 15,28 g nearly very fine **10**



- 759** Pamphylia. Side. Gallienus AD 253-268. Bronze Æ 31 mm, 13,96 g nearly very fine **10**



- 760** Pisidia. Antioch. Pseudo-autonomous issue AD 161-181. Bronze Æ 12 mm, 1,30 g nearly very fine **10**



- 761** Pisidia. Antioch. Julia Domna. Augusta AD 193-217. Bronze Æ 23 mm, 5,22 g fine **10**



- 762** Pisidia. Antioch. Gordian III AD 238-244. Bronze Æ 35 mm, 27,82 g nearly very fine **10**



- 763** Pisidia. Antioch. Philip I Arab AD 244-249. Bronze Æ 26 mm, 9,58 g very fine **10**



- 764** Pisidia. Sagalassos. Elagabal AD 218-222. Bronze Æ 25 mm, 6,30 g nearly very fine **10**



- 765** Pisidia. Sagalassos. Maximinus I Thrax AD 235-238. Bronze Æ 28 mm, 8,17 g very fine **10**



- 766** Pisidia. Termessos Major. Pseudo-autonomous issue circa AD 253-268. Bronze Æ 25 mm, 8,90 g very fine **10**



- 767** Lykaonia. Iconium. Nero AD 54-68. Bronze Æ 26 mm, 12,18 g fine **10**



- 768** Lykaonia. Iconium. Antoninus Pius AD 138-161. Bronze Æ 17 mm, 3,85 g nearly very fine **10**



- 769** Cilicia. Anazarbos. Marcus Aurelius AD 161-180. Bronze Æ 26 mm, 9,46 g nearly very fine **10**



- 770** Cilicia. Corycus. Otacilia Severa AD 244-249. Bronze Æ 27 mm, 11,49 g fine **10**



- 771** Cilicia. Laertes. Hadrian AD 117-138. Bronze Æ 20 mm, 5,24 g very fine **10**



- 772** Cilicia. Tarsos. Caracalla AD 198-217. Bronze Æ 34 mm, 17,30 g fine **10**



- 773** Galatia. Ankyra. Geta AD 198-211. Bronze Æ 19 mm, 4,70 g very fine **10**



- 774** Cappadocia. Caesarea. Elagabal AD 218-222. Bronze Æ 25 mm, 10,58 g nearly very fine **10**



- 775** Cappadocia. Caesarea. Severus Alexander AD 222-235. Bronze Æ 22 mm, 7,44 g very fine **10**



- 776** Cappadocia. Caesarea - Eusebeia. Nero AD 54-68. Hemidrachm AR 14 mm, 1,58 g very fine **10**



- 777** Cappadocia. Caesarea - Eusebeia. Vespasian AD 69-79. Hemidrachm AR 15 mm, 1,66 g nearly very fine **10**



- 778** Cappadocia. Caesarea - Eusebeia. Titus AD 79-81. Hemidrachm AR 14 mm, 1,74 g nearly very fine **10**



- 779** Commagene. Samosata. Philip I Arab AD 244-249. Bronze Æ 33 mm, 19,83 g nearly very fine **10**



- 780** Commagene. Zeugma. Antoninus Pius AD 138-161. Bronze Æ 24 mm, 9,58 g nearly very fine **10**



- 781** Commagene. Zeugma. Antoninus Pius AD 138-161. Bronze Æ 22 mm, 8,29 g nearly very fine **10**



- 782** Cyrrhestica. Beroea. Trajan AD 98-117. Bronze Æ 24 mm, 9,27 g nearly very fine **10**



- 783** Cyrrhestica. Cyrrhus. Lucius Verus AD 161-169. Bronze Æ 22 mm, 8,97 g very fine **10**



- 784** Cyrrhestica. Cyrrhus. Philip I Arab AD 244-249. Bronze Æ 28 mm, 13,75 g nearly very fine **10**



- 785** Seleucis and Pieria. Antioch. Tiberius AD 14-37. Bronze Æ 20 mm, 7,24 g fine **10**





- 786** Seleucis and Pieria. Antioch. Domitian AD 81-96. Bronze Æ 22 mm, 9,00 g very fine **10**



- 787** Seleucis and Pieria. Antioch. Trajan AD 98-117. Bronze Æ 16 mm, 2,89 g very fine From the Tareq Hani collection **10**



- 788** Seleucis and Pieria. Antioch. Caracalla AD 198-217. Billon-Tetradrachm 27 mm, 12,67 g very fine From the Tareq Hani collection **10**



- 789** Seleucis and Pieria. Antioch. Elagabal AD 218-222. Bronze Æ 33 mm, 19,12 g fine **10**



- 790** Seleucis and Pieria. Antioch. Elagabal AD 218-222. Bronze Æ 16 mm, 3,09 g nearly very fine **10**



- 791** Seleucis and Pieria. Antioch. Elagabal AD 218-222. Bronze Æ 20 mm, 4,90 g very fine **10**



- 792** Seleucis and Pieria. Antioch. Elagabal AD 218-222. Billon-Tetradrachm 28 mm, 11,24 g very fine **10**



- 793** Seleucis and Pieria. Antioch. Elagabal AD 218-222. Billon-Tetradrachm 25 mm, 11,23 g very fine **10**



- 794** Seleucis and Pieria. Antioch. Elagabal AD 218-222. Billon-Tetradrachm 25 mm, 1,29 g very fine From the Tareq Hani collection **10**



- 795** Seleucis and Pieria. Antioch. Elagabal AD 218-222. Billon-Tetradrachm 25 mm, 2,31 g very fine From the Tareq Hani collection **10**



- 796** Seleucis and Pieria. Antioch. Elagabal AD 218-222. Billon-Tetradrachm 24 mm, 2,78 g very fine From the Tareq Hani collection **10**



- 797** Seleucis and Pieria. Antioch. Gordian III AD 238-244. Billon-Tetradrachm 26 mm, 11,84 g fine From the Tareq Hani collection **10**



- 798** Seleucis and Pieria. Antioch. Gordian III AD 238-244. Billon-Tetradrachm 27 mm, 12,72 g very fine From the Tareq Hani collection **10**



- 799** Seleucis and Pieria. Antioch. Philip I Arab AD 244-249. Billon-Tetradrachm 27 m, 10,12 g good very fine **10**



- 800** Seleucis and Pieria. Antioch. Philip I Arab AD 244-249. Billon-Tetradrachm 28 m, 10,99 g very fine **10**



- 801** Seleucis and Pieria. Antioch. Philip I Arab AD 244-249. Billon-Tetradrachm 26 m, 9,49 g nearly very fine From the Tareq Hani collection **10**



- 802** Seleucia and Pieria. Antioch. Philip I Arab AD 244-249. Billon-Tetradrachm 26 mm, 11,61 g very fine From the Tareq Hani collection **10**



- 803** Seleucia and Pieria. Antioch. Philip I Arab AD 244-249. Billon-Tetradrachm 27 mm, 11,12 g very fine From the Tareq Hani collection **10**



- 804** Seleucia and Pieria. Antioch. Philip II AD 247-249. Bronze Æ 29 mm, 17,72 g nearly very fine **10**



- 805** Seleucia and Pieria. Antioch. Philip II AD 247-249. Bronze Æ 29 mm, 13,64 g nearly very fine **10**



- 806** Seleucia and Pieria. Antioch. Philip II AD 247-249. Billon-Tetradrachm 26 mm, 11,12 g very fine **10**



- 807** Seleucia and Pieria. Antioch. Philip II AD 247-249. Billon-Tetradrachm 27 mm, 10,74 g very fine **10**



- 808** Seleucia and Pieria. Antioch. Philip II AD 247-249. Billon-Tetradrachm 26 mm, 10,96 g very fine **10**



- 809** Seleucia and Pieria. Antioch. Philip II AD 247-249. Billon-Tetradrachm 27 mm, 13,20 g very fine **10**



- 810** Seleucia and Pieria. Antioch. Philip II AD 247-249. Billon-Tetradrachm 27 mm, 10,88 g very fine **10**



- 811** Seleucia and Pieria. Antioch. Philip II AD 247-249. Billon-Tetradrachm 29 mm, 9,56 g nearly very fine From the Tareq Hani collection **10**



- 812** Seleucia and Pieria. Antioch. Philip II AD 247-249. Billon-Tetradrachm 26 mm, 10,03 g very fine From the Tareq Hani collection **10**



- 813** Seleucia and Pieria. Antioch. Philip II AD 247-249. Billon-Tetradrachm 27 mm, 11,63 g very fine From the Tareq Hani collection **10**



- 814** Seleucia and Pieria. Antioch. Trajan Decius AD 249-251. Billon-Tetradrachm 27 mm, 8,65 g nearly very fine From the Tareq Hani collection **10**



- 815** Seleucia and Pieria. Antioch. Trajan Decius AD 249-251. Billon-Tetradrachm 27 mm, 12,22 g very fine From the Tareq Hani collection **10**



- 816** Seleucia and Pieria. Antioch. Trebonianus Gallus AD 251-253. Billon-Tetradrachm 27 mm, 8,97 g nearly very fine From the Tareq Hani collection **10**



- 817** Seleucia and Pieria. Antioch. Volusian AD 251-253. Billon-Tetradrachm 25 mm, 1,55 g fine From the Tareq Hani collection **10**





- 818** Seleucia and Pieria. Seleucia Pieria. Trajan AD 98-117. Bronze Æ 24 mm, 13,82 g nearly very fine **10**



- 819** Decapolis. Gadara. Titus AD 79-81. Bronze Æ 17 mm, 3,54 g very fine **10**



- 820** Phoenicia. Aradus. Marcus Aurelius and Lucius Verus AD 165-166. Bronze Æ 22 mm, 8,70 g fine **10**



- 821** Phoenicia. Berytus. Elagabal AD 218-222. Bronze Æ 23 mm, 9,11 g nearly very fine **10**



- 822** Phoenicia. Tripolis. Elagabal AD 218-222. Bronze Æ 22 mm, 9,69 g nearly very fine **10**



- 823** Phoenicia. Tyre. Pseudo-autonomous issue AD 117-161. Bronze Æ 21 mm, 9,02 g very fine **10**



- 824** Phoenicia. Tyre. Pseudo-autonomous issue AD 117-138. Bronze Æ 13 mm, 2,86 g very fine From the Tareq Hani collection **10**



- 825** Phoenicia. Tyre. Pseudo-autonomous issue. Time of Antoninus Pius AD 138-161. Bronze Æ 23 mm, 10,55 g very fine **10**



- 826** Phoenicia. Tyre. Pseudo-autonomous issue. Time of Antoninus Pius AD 138-161. Bronze Æ 24 mm, 10,80 g nearly very fine **10**



- 827** Judaea. Ascalon. Vespasian AD 69-79. Bronze Æ 25 mm, 12,84 g nearly very fine **10**



- 828** Judaea. Jerusalem. Marcus Ambibulus, under Augustus AD 9-12. Prutah Æ 17 mm, 1,64 g fine From the Tareq Hani collection **10**



- 829** Judaea. Jerusalem. Marcus Ambibulus, under Augustus AD 9-12. Prutah Æ 15 mm, 1,06 g fine From the Tareq Hani collection **10**



- 830** Judaea. Jerusalem. Marcus Ambibulus, under Augustus AD 9-12. Prutah Æ 17 mm, 2,12 g nearly very fine From the Tareq Hani collection **10**



- 831** Judaea. Jerusalem. Marcus Ambibulus, under Augustus AD 9-12. Prutah Æ 16 mm, 1,43 g very fine From the Tareq Hani collection **10**



- 832** Judaea. Jerusalem. Procurators. Pontius Pilate AD 26-36. Prutah Æ 17 mm, 2,39 g fine From the Tareq Hani collection **10**



- 833** Judaea. Jerusalem. Procurators. Pontius Pilate AD 26-36. Prutah Æ 15 mm, 1,38 g fine From the Tareq Hani collection **10**



**834** Judaea. Jerusalem. Herodians. Agrippa I AD 37-43. Prutah Æ 17 mm, 2,56 g very fine From the Tareq Hani collection **10**



**835** Judaea. Jerusalem. Herodians. Agrippa I AD 37-43. Prutah Æ 16 mm, 1,80 g fine From the Tareq Hani collection **10**



**836** Judaea. Jerusalem. Herodians. Agrippa I AD 37-43. Prutah Æ 16 mm, 1,89 g fine From the Tareq Hani collection **10**



**837** Judaea. Jerusalem. Herodians. Agrippa I AD 37-43. Prutah Æ 16 mm, 1,68 g nearly very fine From the Tareq Hani collection **10**



**838** Judaea. Jerusalem. Herodians. Agrippa I AD 37-43. Prutah Æ 17 mm, 2,43 g fine From the Tareq Hani collection **10**



**839** Judaea. Jerusalem. Herodians. Agrippa I AD 37-43. Prutah Æ 16 mm, 1,32 g fine From the Tareq Hani collection **10**



**840** Judaea. Jerusalem. Herodians. Agrippa I AD 37-43. Prutah Æ 17 mm, 2,32 g nearly very fine From the Tareq Hani collection **10**



**841** Judaea. Jerusalem. Herodians. Agrippa I AD 37-43. Prutah Æ 17 mm, 2,13 g fine From the Tareq Hani collection **10**



**842** Judaea. Jerusalem. Herodians. Agrippa I AD 37-43. Prutah Æ 16 mm, 1,50 g fine  
From the Tareq Hani collection **10**



**843** Judaea. Jerusalem. Herodians. Agrippa I AD 37-43. Prutah Æ 17 mm, 2,04 g fine  
From the Tareq Hani collection **10**



**844** Judaea. Jerusalem. Herodians. Agrippa I AD 37-43. Prutah Æ 17 mm, 2,46 g fine  
From the Tareq Hani collection **10**



**845** Judaea. Jerusalem. Herodians. Agrippa I AD 37-43. Prutah Æ 18 mm, 2,40 g fine  
From the Tareq Hani collection **10**



**846** Judaea. Jerusalem. Herodians. Agrippa I AD 37-43. Prutah Æ 18 mm, 2,34 g very fine  
From the Tareq Hani collection **10**



**847** Judaea. Jerusalem. Herodians. Agrippa I AD 37-43. Prutah Æ 15 mm, 1,97 g fine  
From the Tareq Hani collection **10**



**848** Judaea. Jerusalem. Herodians. Agrippa I AD 37-43. Prutah Æ 19 mm, 2,28 g nearly very fine  
From the Tareq Hani collection **10**



**849** Judaea. Jerusalem. Herodians. Agrippa I AD 37-43. Prutah Æ 17 mm, 2,37 g fine  
From the Tareq Hani collection **10**





- 850** Judaea. Jerusalem. Herodians. Agrippa I AD 37-43. Prutah Æ 17 mm, 2,09 g nearly very fine From the Tareq Hani collection **10**



- 851** Judaea. Jerusalem. Herodians. Agrippa I AD 37-43. Prutah Æ 17 mm, 2,39 g very fine From the Tareq Hani collection **10**



- 852** Judaea. Jerusalem. Herodians. Agrippa I AD 37-43. Prutah Æ 17 mm, 2,36 g very fine From the Tareq Hani collection **10**



- 853** Judaea. Jerusalem. Roman Procurators. Antonius Felix AD 52-59. Prutah Æ 16 mm, 1,84 g nearly very fine From the Tareq Hani collection **10**



- 854** Judaea. Jerusalem. Roman Procurators. Antonius Felix AD 52-59. Prutah Æ 16 mm, 2,15 g fine From the Tareq Hani collection **10**



- 855** Judaea. Jerusalem. Procurators. Porcius Festus AD 59-62. Prutah Æ 16 mm, 2,30 g fine From the Tareq Hani collection **10**



- 856** Judaea. Jerusalem. Procurators. Porcius Festus AD 59-62. Prutah Æ 16 mm, 1,87 g very fine From the Tareq Hani collection **10**



- 857** Judaea. Jerusalem. Procurators. Porcius Festus AD 59-62. Prutah Æ 16 mm, 1,93 g very fine From the Tareq Hani collection **10**



- 858** Judaea. Jerusalem. Procurators. Porcius Festus AD 59-62. Prutah Æ 17 mm, 2,39 g very fine From the Tareq Hani collection **10**



- 859** Judaea. Jerusalem. Procurators. Porcius Festus AD 59-62. Prutah Æ 16 mm, 1,50 g very fine From the Tareq Hani collection **10**



- 860** Judaea. Jerusalem. Procurators. Porcius Festus AD 59-62. Prutah Æ 18 mm, 3,17 g very fine From the Tareq Hani collection **10**



- 861** Judaea. Jerusalem. Procurators. Porcius Festus AD 59-62. Prutah Æ 16 mm, 1,64 g nearly very fine From the Tareq Hani collection **10**



- 862** Judaea. Jerusalem. Procurators. Porcius Festus AD 59-62. Prutah Æ 16 mm, 1,59 g very fine From the Tareq Hani collection **10**



- 863** Judaea. Jerusalem. Procurators. Porcius Festus AD 59-62. Prutah Æ 16 mm, 1,22 g very fine From the Tareq Hani collection **10**



- 864** Judaea. Jerusalem. Procurators. Porcius Festus AD 59-62. Prutah Æ 16 mm, 1,43 g nearly very fine From the Tareq Hani collection **10**



- 865** Judaea. Jerusalem. Procurators. Porcius Festus AD 59-62. Prutah Æ 15 mm, 1,44 g very fine From the Tareq Hani collection **10**



- 866** Judaea. Jerusalem. Procurators. Porcius Festus AD 59-62. Prutah Æ 17 mm, 2,2 g nearly very fine From the Tareq Hani collection **10**



- 867** Judaea. Jerusalem. Procurators. Porcius Festus AD 59-62. Prutah Æ 15 mm, 1,53 g fine From the Tareq Hani collection **10**



- 868** Judaea. Jerusalem. Procurators. Porcius Festus AD 59-62. Prutah Æ 17 mm, 2,30 g nearly very fine From the Tareq Hani collection **10**



- 869** Judaea. Jerusalem. Procurators. Porcius Festus AD 59-62. Prutah Æ 16 mm, 2,17 g nearly very fine From the Tareq Hani collection **10**



- 870** Judaea. Jerusalem. Procurators. Porcius Festus AD 59-62. Prutah Æ 16 mm, 2,29 g fine From the Tareq Hani collection **10**



- 871** Judaea. Jerusalem. Procurators. Porcius Festus AD 59-62. Prutah Æ 17 mm, 2,28 g very fine From the Tareq Hani collection **10**



- 872** Judaea. Jerusalem. Procurators. Porcius Festus AD 59-62. Prutah Æ 16 mm, 2,37 g very fine From the Tareq Hani collection **10**



- 873** Mesopotamia. Carrhae. Caracalla AD 198-217. Bronze Æ 19 mm, 3,83 g very fine **10**



- 874** Mesopotamia. Edessa. Commodus with Abgar VIII AD 179-192. Bronze Æ 15 mm, 2,00 g very fine **10**



- 875** Mesopotamia. Edessa. Elagabal AD 218-222. Bronze Æ 24 mm, 7,90 g nearly very fine **10**



- 876** Mesopotamia. Singara. Gordian III and Tranquillina AD 238-244. Bronze Æ 31 mm, 17,08 g fine **10**



- 877** Arabia. Rabbathmoba. Septimius Severus AD 193-211. Bronze Æ 27 mm, 10,19 g nearly very fine **10**



- 878** Egypt. Alexandria. Hadrian AD 117-138. Dichalkon Æ 16 mm, 1,84 g nearly very fine **10**



- 879** Egypt. Alexandria. Carinus AD 283-285. Potin Tetradrachm 19 mm, 6,72 g very fine **10**



- 880** Uncertain . Uncertain mint in Asia AD 100-150. Bronze Æ 26 mm, 6,37 g fine **10**



- 881** Uncertain . Uncertain mint in Asia. Pseudo-autonomous issue AD 100-250. Bronze Æ 18 mm, 2,38 g fine **10**





- 882** Anonymous 217-215 BC. Rome Uncia Æ 25 mm, 12,09 g very fine **10**



- 883** Anonymous 215-215 BC. Rome Semuncia Æ 20 mm, 6,16 g very fine **10**



- 884** Anonymous 211-208 BC. Rome Sextans Æ 20 mm, 7,30 g nearly very fine **10**



- 885** Anonymous 211 BC. Rome As Æ 34 mm, 31,76 g fine **10**



- 886** Anonymous 211 BC. Rome As Æ 29 mm, 13,98 g fine **10**



- 887** Anonymous 208 BC. Rome Denarius AR 18 mm, 3,34 g very fine **10**



- 888** Gargilius, Ogulnius and Vergilius 86 BC. Rome Fourree Denarius 18 mm, 3,04 g n early very fine **10**



- 889** L. Julius Bursio 85 BC. Rome Fourree Denarius 18 mm, 2,27 g nearly very fine **10**



- 890 Petillius Capitolinus 41 BC. Rome Fourrée Denarius 18 mm, 2,98 g very fine 10



- 891 Augustus 27 BC-AD 14. Rome Quadrans Æ 18 mm, 2,60 g fine 10



- 892 Divus Augustus AD 14. Rome As Æ 28 mm, 9,95 g fine 10



- 893 Tiberius AD 14-37. Rome As Æ 31 mm, 12,73 g fine 10



- 894 Drusus, son of Tiberius AD 22-23. Rome As Æ 26 mm, 9,20 g nearly very fine 10



- 895 Drusus, son of Tiberius AD 22-23. Rome As Æ 26 mm, 9,50 g fine 10



- 896 Caligula AD 37-41. Rome As Æ 28 mm, 10,56 g nearly very fine 10



- 897 Caligula with Germanicus AD 37-41. Rome Dupondius Æ 29 mm, 13,57 g fine 10



898 Germanicus AD 37-41. Rome As Æ 30 mm, 9,75 g fine

10



899 Claudius AD 41-54. Rome As Æ 29 mm, 7,30 g fine

10



900 Claudius AD 41-54. Rome As Æ 28 mm, 10,92 g fine

10



901 Claudius AD 41-54. Rome Quadrans Æ 18 mm, 3,45 g very fine

10



902 Claudius AD 41-54. Thracian mint Sestertius Æ 35 mm, 23,15 g fine

10



903 Nero AD 54-68. Rome As Æ 29 mm, 11,32 g fine

10



904 Nero AD 54-68. Thracian mint As Æ 28 mm, 10,31 g fine

10



905 Galba AD 68-69. Rome Sestertius Æ 35 mm, 22,02 g fine

10



- 906** Vespasian AD 69-79. Rome Denarius AR 18 mm, 2,70 g nearly very fine **10**



- 907** Vespasian AD 69-79. Rome Dupondius Æ 28 mm, 10,94 g fine **10**



- 908** Vespasian AD 69-79. Rome As Æ 27 mm, 8,60 g fine **10**



- 909** Titus AD 79-81. Balkan mint Sestertius Æ 35 mm, 23,79 g fine **10**



- 910** Titus AD 79-81. Thracian mint Sestertius Æ 34 mm, 22,87 g fine **10**



- 911** Titus AD 79-81. Thracian mint Sestertius Æ 32 mm, 24,35 g fine **10**



- 912** Titus AD 79-81. Uncertain Thracian mint Sestertius Æ 35 mm, 23,34 g fine **10**



- 913** Domitian AD 81-96. Rome Denarius AR 19 mm, 2,52 g fine **10**





- 914** Domitian AD 81-96. Rome Denarius AR 20 mm, 2,69 g nearly very fine **10**



- 915** Domitian AD 81-96. Rome Denarius AR 18 mm, 3,05 g nearly very fine **10**



- 916** Domitian AD 81-96. Rome As Æ 26 mm, 10,23 g fine **10**



- 917** Nerva AD 96-98. Rome Denarius AR 18 mm, 2,86 g fine **10**



- 918** Trajan AD 98-117. Rome Denarius AR 20 mm, 3,28 g very fine **10**



- 919** Trajan AD 98-117. Rome Denarius AR 18 mm, 2,86 g nearly very fine **10**



- 920** Trajan AD 98-117. Rome Denarius AR 20 mm, 3,12 g very fine **10**



- 921** Trajan AD 98-117. Rome Sestertius Æ 34 mm, 23,28 g fine **10**



- 922** Trajan AD 98-117. Rome Dupondius Æ 27 mm, 12,65 g nearly very fine **10**



- 923** Trajan AD 98-117. Rome Dupondius Æ 28 mm, 11,00 g nearly very fine **10**



- 924** Trajan AD 98-117. Rome As Æ 27 mm, 8,96 g nearly very fine **10**



- 925** Trajan AD 98-117. Rome As Æ 28 mm, 10,66 g fine **10**



- 926** Trajan AD 98-117. Rome Quadrans Æ 15 mm, 2,33 g nearly very fine **10**



- 927** Hadrian AD 117-138. Rome Sestertius Æ 34 mm, 22,58 g fine **10**



- 928** Hadrian AD 117-138. Rome Sestertius Æ 28 mm, 11,08 g fine **10**



- 929** Hadrian AD 117-138. Rome Sestertius Æ 31 mm, 23,31 g fine **10**



- 930** Hadrian AD 117-138. Rome Dupondius Æ 27 mm, 11,23 g nearly very fine **10**



- 931** Hadrian AD 117-138. Rome Dupondius Æ 25 mm, 13,48 g fine **10**



- 932** Hadrian AD 117-138. Rome As Æ 27 mm, 9,94 g nearly very fine **10**



- 933** Hadrian AD 117-138. Rome As Æ 26 mm, 8,86 g fine **10**



- 934** Hadrian AD 117-138. Rome Semis Æ 18 mm, 3,17 g very fine **10**



- 935** Hadrian AD 117-138. Rome Semis Æ 18 mm, 3,15 g nearly very fine From the Tar eq Hani collection **10**



- 936** Antoninus Pius AD 138-161. Rome Sestertius Æ 29 mm, 21,89 g fine **10**



- 937** Antoninus Pius AD 138-161. Rome Sestertius Æ 32 mm, 21,85 g nearly very fine **10**



- 938** Antoninus Pius AD 138-161. Rome Sestertius Æ 32 mm, 24,30 g very fine, smooth  
10



- 939** Antoninus Pius AD 138-161. Rome Sestertius Æ 30 mm, 26,74 g nearly very fine  
10



- 940** Antoninus Pius AD 138-161. Rome As Æ 26 mm, 10,48 g nearly very fine  
10



- 941** Antoninus Pius AD 138-161. Rome As Æ 26 mm, 9,96 g fine  
10



- 942** Antoninus Pius AD 138-161. Rome As Æ 28 mm, 10,65 g fine  
10



- 943** Antoninus Pius AD 138-161. Rome As Æ 27 mm, 10,76 g nearly very fine  
10



- 944** Antoninus Pius AD 138-161. Rome As Æ 25 mm, 9,36 g fine  
10



- 945** Marcus Aurelius, as Caesar AD 139-161. Rome Sestertius Æ 31 mm, 26,45 g very fine  
10





- 946** Marcus Aurelius, as Caesar AD 139-161. Rome As Æ 28 mm, 7,54 g nearly very fine **10**



- 947** Marcus Aurelius, as Caesar AD 139-161. Rome As Æ 26 mm, 9,84 g nearly very fine **10**



- 948** Diva Faustina I AD 140-141. Rome As Æ 26 mm, 11,70 g nearly very fine **10**



- 949** Marcus Aurelius AD 161-180. Rome Dupondius Æ 26 mm, 11,96 g nearly very fine **10**



- 950** Marcus Aurelius AD 161-180. Rome As Æ 25 mm, 10,92 g nearly very fine **10**



- 951** Marcus Aurelius AD 161-180. Rome Limes Denarius Æ 19 mm, 3,00 g very fine **10**



- 952** Julia Domna. Augusta AD 193-217. Rome Denarius AR 18 mm, 3,00 g nearly very fine **10**



- 953** Julia Domna. Augusta AD 193-217. Rome Sestertius Æ 30 mm, 20,80 g fine **10**



- 954** Septimius Severus AD 193-211. Rome Denarius AR 19 mm, 3,08 g very fine **10**



- 955** Septimius Severus AD 193-211. Rome Denarius AR 20 mm, 2,95 g very fine **10**



- 956** Septimius Severus AD 193-211. Rome Denarius AR 18 mm, 2,80 g very fine **10**



- 957** Geta, as Caesar AD 197-209. Rome Denarius AR 19 mm, 3,64 g good very fine **10**



- 958** Caracalla AD 198-217. Rome Denarius AR 19 mm, 2,50 g very fine **10**



- 959** Elagabal AD 218-222. Antioch Limes Denarius Æ 18 mm, 2,00 g nearly very fine **10**



- 960** Julia Maesa. Augusta AD 218-224. Rome Sestertius Æ 30 mm, 17,89 g nearly very fine **10**



- 961** Severus Alexander AD 222-235. Rome Denarius AR 20 mm, 2,50 g very fine **10**



- 962** Severus Alexander AD 222-235. Rome Sestertius Æ 29 mm, 19,20 g nearly very fine **10**



- 963** Severus Alexander AD 222-235. Rome Sestertius Æ 29 mm, 18,69 g nearly very fine **10**



- 964** Severus Alexander AD 222-235. Rome Sestertius Æ 30 mm, 21,58 g nearly very fine **10**



- 965** Severus Alexander AD 222-235. Rome As Æ 26 mm, 9,04 g nearly very fine **10**



- 966** Julia Mamaea. Augusta AD 225-235. Rome Sestertius Æ 32 mm, 18,90 g nearly very fine **10**



- 967** Maximinus I Thrax AD 235-238. Rome Sestertius Æ 29 mm, 17,02 g fine **10**



- 968** Maximinus I Thrax AD 235-238. Rome Sestertius Æ 29 mm, 18,90 g nearly very fine **10**



- 969** Gordian III AD 238-244. Rome Denarius AR 20 mm, 3,30 g very fine **10**



- 970** Gordian III AD 238-244. Rome Antoninianus AR 22 mm, 4,40 g very fine **10**



- 971** Gordian III AD 238-244. Rome Antoninianus AR 23 mm, 3,46 g very fine **10**



- 972** Gordian III AD 238-244. Rome Sestertius Æ 31 mm, 15,92 g fine **10**



- 973** Philip I Arab AD 244-249. Rome Sestertius Æ 29 mm, 19,18 g nearly very fine **10**



- 974** Gallienus AD 253-268. Antioch Billon Antoninianus 19 mm, 1,66 g nearly very fine **10**



- 975** Gallienus AD 253-268. Mediolanum Antoninianus Æ 20 mm, 2,88 g very fine **10**



- 976** Valerian I AD 253-260. Antioch Billon Antoninianus 21 mm, 4,18 g very fine **10**



- 977** Claudius II (Gothicus) AD 268-270. Antioch Antoninianus Æ silvered 23 mm, 2,64 g very fine **10**





- 978** Claudius II (Gothicus) AD 268-270. Contemporary barbaric imitation Antoninianus Æ 16 mm, 1,75 g very fine **10**



- 979** Claudius II (Gothicus) AD 268-270. Rome Antoninianus Æ 17 mm, 2,30 g very fine **10**



- 980** Claudius II (Gothicus) AD 268-270. Rome Antoninianus Æ 21 mm, 3,00 g very fine **10**



- 981** Claudius II (Gothicus) AD 268-270. Siscia Antoninianus Æ 20 mm, 3,69 g very fine **10**



- 982** Claudius II (Gothicus) AD 268-270. Siscia Antoninianus Æ 22 mm, 3,70 g very fine **10**



- 983** Claudius II (Gothicus) AD 268-270. Siscia Antoninianus Æ 19 mm, 3,29 g very fine **10**



- 984** Victorinus AD 269-271. Contemporary barbaric imitation Antoninianus Æ 16 mm, 1,98 g nearly very fine **10**



- 985** Aurelian AD 270-275. Siscia Billon Antoninianus 24 mm, 3,69 g very fine **10**



- 986** Aurelian AD 270-275. Siscia Antoninianus Æ 22 mm, 2,97 g very fine **10**



- 987** Aurelian AD 270-275. Siscia Antoninianus Æ 22 mm, 2,93 g very fine **10**



- 988** Quintillus AD 270. Cyzicus Antoninianus Æ 23 mm, 3,88 g very fine **10**



- 989** Tetricus I AD 271-274. Contemporary barbaric imitation Antoninianus Æ 19 mm, 1,76 g nearly very fine **10**



- 990** Tacitus AD 275-276. Rome Antoninianus Æ silvered 22 mm, 3,50 g very fine **10**



- 991** Probus AD 276-282. Antioch Antoninianus Æ 25 mm, 3,77 g very fine **10**



- 992** Probus AD 276-282. Lugdunum Antoninianus Æ 23 mm, 3,60 g very fine **10**



- 993** Probus AD 276-282. Serdica Antoninianus Æ 23 mm, 3,19 g nearly very fine **10**



- 994** Probus AD 276-282. Siscia Antoninianus Æ 22 mm, 3,72 g very fine **10**



- 995** Probus AD 276-282. Siscia Antoninianus Æ 22 mm, 4,05 g very fine **10**



- 996** Diocletian AD 284-305. Heraclea Radiatus Æ 20 mm, 2,82 g nearly very fine **10**



- 997** Maximianus Herculus AD 286-305. Heraclea Radiatus Æ 21 mm, 2,47 g very fine **10**



- 998** Maximianus Herculus AD 286-305. Lugdunum Antoninianus Æ 23 mm, 4,08 g very fine **10**



- 999** Allectus. Romano-British Emperor AD 293-296. C mint Antoninianus Æ 19 mm, 2,35 g fine **10**



- 1000** Allectus. Romano-British Emperor AD 293-296. Londinium Antoninianus Æ 21 mm, 2,40 g fine **10**



- 1001** Constantius I Chlorus, as Caesar AD 293-305. Cyzicus Follis Æ 27 mm, 8,53 g very fine **10**



- 1002** Galerius Maximianus, as Caesar AD 293-305. Cyzicus Radiatus Æ 24 mm, 2,33 g very fine **10**



- 1003** Galerius Maximianus AD 305-311. Heraclea Follis Æ 26 mm, 5,99 g nearly very fine **10**



- 1004** Constantine I the Great AD 306-337. Follis Æ 22 mm, 3,16 g very fine **10**



- 1005** Constantine I the Great AD 306-337. Alexandria Follis Æ 18 mm, 2,22 g nearly very fine From the Tareq Hani collection **10**



- 1006** Constantine I the Great AD 306-337. Antioch Follis Æ 19 mm, 3,66 g very fine **10**



- 1007** Constantine I the Great AD 306-337. Antioch Follis Æ 17 mm, 2,62 g nearly very fine From the Tareq Hani collection **10**



- 1008** Constantine I the Great AD 306-337. Antioch Follis Æ 17 mm, 1,82 g very fine From the Tareq Hani collection **10**



- 1009** Constantine I the Great AD 306-337. Antioch Follis Æ 15 mm, 2,20 g very fine From the Tareq Hani collection **10**





**1010** Constantine I the Great AD 306-337. Antioch Follis Æ 18 mm, 2,24 g very fine From the Tareq Hani collection **10**



**1011** Constantine I the Great AD 306-337. Antioch Follis Æ 18 mm, 2,57 g nearly very fine From the Tareq Hani collection **10**



**1012** Constantine I the Great AD 306-337. Antioch Follis Æ 16 mm, 1,67 g very fine From the Tareq Hani collection **10**



**1013** Constantine I the Great AD 306-337. Antioch Follis Æ 18 mm, 2,13 g nearly very fine From the Tareq Hani collection **10**



**1014** Constantine I the Great AD 306-337. Antioch Follis Æ 18 mm, 2,12 g very fine From the Tareq Hani collection **10**



**1015** Constantine I the Great AD 306-337. Antioch Follis Æ 16 mm, 1,53 g very fine From the Tareq Hani collection **10**



**1016** Constantine I the Great AD 306-337. Antioch Follis Æ 17 mm, 2,19 g nearly very fine From the Tareq Hani collection **10**



**1017** Constantine I the Great AD 306-337. Antioch Follis Æ 15 mm, 1,32 g very fine From the Tareq Hani collection **10**



- 1018** Constantine I the Great AD 306-337. Antioch Follis Æ 17 mm, 2,08 g very fine From the Tareq Hani collection **10**



- 1019** Constantine I the Great AD 306-337. Constantinople Follis Æ 19 mm, 3,12 g good very fine **10**



- 1020** Constantine I the Great AD 306-337. Constantinople Follis Æ 19 mm, 3,36 g very fine **10**



- 1021** Constantine I the Great AD 306-337. Constantinople Follis Æ 21 mm, 3,46 g very fine **10**



- 1022** Constantine I the Great AD 306-337. Constantinople Follis Æ 21 mm, 3,66 g very fine **10**



- 1023** Constantine I the Great AD 306-337. Commemorative Series. Constantinople Follis Æ 14 mm, 1,50 g nearly very fine **10**



- 1024** Constantine I the Great AD 306-337. Constantinople Follis Æ 21 mm, 4,09 g very fine **10**



- 1025** Constantine I the Great AD 306-337. Constantinople Follis Æ 20 mm, 2,38 g very fine **10**



- 1026** Constantine I the Great AD 306-337. Constantinople Follis Æ 21 mm, 3,13 g very fine **10**



- 1027** Constantine I the Great AD 306-337. Constantinople Follis Æ 20 mm, 3,70 g good very fine **10**



- 1028** Constantine I the Great AD 306-337. Constantinople Follis Æ 19 mm, 3,12 g very fine **10**



- 1029** Constantine I the Great AD 306-337. Constantinople Follis Æ 17 mm, 1,62 g very fine From the Tareq Hani collection **10**



- 1030** Constantine I the Great AD 306-337. Constantinople Follis Æ 18 mm, 2,49 g nearly very fine From the Tareq Hani collection **10**



- 1031** Constantine I the Great AD 306-337. Constantinople Follis Æ 18 mm, 2,69 g very fine From the Tareq Hani collection **10**



- 1032** Constantine I the Great AD 306-337. Constantinople Follis Æ 19 mm, 2,84 g very fine **10**



- 1033** Constantine I the Great AD 306-337. Contemporary barbaric imitation Follis Æ 15 mm, 1,13 g very fine **10**



**1034** Constantine I the Great AD 306-337. Cyzicus Follis Æ 19 mm, 2,42 g very fine **10**



**1035** Constantine I the Great AD 306-337. Cyzicus Follis Æ 18 mm, 2,24 g very fine From the Tareq Hani collection **10**



**1036** Constantine I the Great AD 306-337. Heraclea Follis Æ 19 mm, 3,02 g very fine **10**



**1037** Constantine I the Great AD 306-337. Heraclea Follis Æ 20 mm, 2,16 g very fine From the Tareq Hani collection **10**



**1038** Constantine I the Great AD 306-337. Lugdunum Follis Æ 26 mm, 7,07 g nearly very fine **10**



**1039** Constantine I the Great AD 306-337. Rome Follis Æ 16 mm, 2,10 g very fine **10**



**1040** Constantine I the Great AD 306-337. Rome Follis Æ 19 mm, 3,17 g nearly very fine From the Tareq Hani collection **10**



**1041** Constantine I the Great AD 306-337. Rome Follis Æ 20 mm, 3,09 g nearly very fine **10**





- 1042** Constantine I the Great AD 306-337. Thessaloniki Follis Æ 20 mm, 3,20 g nearly very fine **10**



- 1043** Constantine I the Great AD 306-337. Thessaloniki Follis Æ 20 mm, 2,76 g very fine **10**



- 1044** Constantine I the Great AD 306-337. Thessaloniki Follis Æ 20 mm, 2,54 g nearly very fine **10**



- 1045** Constantine I the Great AD 306-337. Ticinum Follis Æ 20 mm, 3,24 g very fine **10**



- 1046** Constantine I the Great, as Caesar AD 306-307. Treveri Follis Æ 27 mm, 5,55 g very fine **10**



- 1047** Licinius I AD 308-324. Arelate (Arles) Follis Æ 18 mm, 3,23 g very fine **10**



- 1048** Licinius I AD 308-324. Cyzicus Follis Æ 18 mm, 2,80 g very fine **10**



- 1049** Licinius I AD 308-324. Cyzicus Follis Æ 20 mm, 3,25 g nearly very fine **10**



**1050** Licinius I AD 308-324. Nicomedia Follis Æ 22 mm, 3,27 g very fine

**10**



**1051** Licinius I AD 308-324. Siscia Follis Æ 22 mm, 3,65 g very fine

**10**



**1052** Licinius I AD 308-324. Siscia Follis Æ 18 mm, 3,30 g very fine

**10**



**1053** Licinius I AD 308-324. Siscia Follis Æ 18 mm, 3,00 g very fine

**10**



**1054** Maximinus II Daia AD 310-313. Antioch Follis Æ 22 mm, 4,14 g very fine

**10**



**1055** Maximinus II Daia AD 310-313. Cyzicus Follis Æ 24 mm, 5,84 g nearly very fine

**10**



**1056** Time of Maximinus II AD 310-313. Antioch Follis Æ 17 mm, 1,67 g fine

**10**



**1057** Time of Maximinus II AD 310-313. Antioch Follis Æ 16 mm, 1,17 g very fine From the Tareq Hani collection

**10**



- 1058** Time of Maximinus II AD 310-313. Antioch Follis Æ 15 mm, 1,45 g very fine From the Tareq Hani collection **10**



- 1059** Time of Maximinus II AD 310-313. Antioch Follis Æ 17 mm, 1,65 g nearly very fine From the Tareq Hani collection **10**



- 1060** Time of Maximinus II AD 310-313. Antioch Follis Æ 17 mm, 1,48 g nearly very fine From the Tareq Hani collection **10**



- 1061** Time of Maximinus II AD 310-313. Antioch Follis Æ 15 mm, 1,18 g nearly very fine From the Tareq Hani collection **10**



- 1062** Crispus, as Caesar AD 316-326. Heraclea Follis Æ 19 mm, 3,13 g very fine **10**



- 1063** Crispus, as Caesar AD 316-326. Siscia Follis Æ 19 mm, 2,84 g very fine **10**



- 1064** Crispus, as Caesar AD 316-326. Siscia Follis Æ 20 mm, 3,34 g very fine **10**



- 1065** Crispus, as Caesar AD 316-326. Thessaloniki Follis Æ 19 mm, 3,07 g very fine **10**



- 1066** Crispus, as Caesar AD 316-326. Thessaloniki Follis Æ 20 mm, 3,47 g very fine **10**



- 1067** Constantine II, as Caesar AD 317-337. Antioch Follis Æ 17 mm, 2,58 g very fine  
From the Tareq Hani collection **10**



- 1068** Constantine II, as Caesar AD 317-337. Antioch Follis Æ 18 mm, 2,08 g very fine  
From the Tareq Hani collection **10**



- 1069** Constantine II, as Caesar AD 317-337. Antioch Follis Æ 18 mm, 1,89 g nearly very fine  
From the Tareq Hani collection **10**



- 1070** Constantine II, as Caesar AD 317-337. Antioch Follis Æ 18 mm, 2,03 g very fine  
From the Tareq Hani collection **10**



- 1071** Constantine II, as Caesar AD 317-337. Antioch Follis Æ 18 mm, 2,00 g very fine  
From the Tareq Hani collection **10**



- 1072** Constantine II, as Caesar AD 317-337. Antioch Follis Æ 17 mm, 2,83 g nearly very fine  
From the Tareq Hani collection **10**



- 1073** Constantine II, as Caesar AD 317-337. Antioch Follis Æ 18 mm, 2,39 g very fine  
From the Tareq Hani collection **10**





- 1074** Constantine II, as Caesar AD 317-337. Aquileia Follis Æ 21 mm, 3,04 g very fine **10**



- 1075** Constantine II, as Caesar AD 317-337. Aquileia Follis Æ 19 mm, 2,59 g very fine **10**



- 1076** Constantine II, as Caesar AD 317-337. Constantinople Follis Æ 19 mm, 3,38 g good very fine **10**



- 1077** Constantine II, as Caesar AD 317-337. Constantinople Follis Æ 19 mm, 3,11 g nearly very fine From the Tareq Hani collection **10**



- 1078** Constantine II, as Caesar AD 317-337. Cyzicus Follis Æ 19 mm, 3,37 g very fine **10**



- 1079** Constantine II, as Caesar AD 317-337. Heraclea Follis Æ 19 mm, 3,34 g very fine **10**



- 1080** Constantine II, as Caesar AD 317-337. Londinium Follis Æ 20 mm, 3,56 g very fine **10**



- 1081** Constantine II, as Caesar AD 317-337. Londinium Follis Æ 19 mm, 2,80 g fine **10**



- 1082** Constantine II, as Caesar AD 317-337. Nicomedia Follis Æ 18 mm, 2,73 g nearly very fine From the Tareq Hani collection **10**



- 1083** Constantine II, as Caesar AD 317-337. Rome Follis Æ 19 mm, 3,03 g very fine **10**



- 1084** Constantine II, as Caesar AD 317-337. Thessaloniki Follis Æ 19 mm, 2,40 g very fine **10**



- 1085** Constantine II, as Caesar AD 317-337. Thessaloniki Follis Æ 19 mm, 2,74 g very fine **10**



- 1086** Crispus AD 317-326. Siscia Follis Æ 18 mm, 2,87 g good very fine **10**



- 1087** Licinius II, as Caesar AD 317-324. Antioch Follis Æ 19 mm, 3,58 g very fine **10**



- 1088** Licinius II, as Caesar AD 317-324. Aquileia Follis Æ 18 mm, 3,29 g very fine **10**



- 1089** Licinius II, as Caesar AD 317-324. Cyzicus Follis Æ 20 mm, 3,88 g very fine **10**



- 1090** Fausta AD 324-326. Alexandria Follis Æ 21 mm, 3,40 g very fine **10**



- 1091** Fausta AD 324-326. Alexandria Follis Æ 20 mm, 2,58 g very fine **10**



- 1092** Helena Augusta AD 324-3230. Cyzicus Follis Æ 19 mm, 3,00 g very fine **10**



- 1093** Helena Augusta AD 324-3230. Heraclea Follis Æ 19 mm, 2,24 g very fine **10**



- 1094** Helena Augusta AD 324-3230. Heraclea Follis Æ 21 mm, 3,00 g very fine **10**



- 1095** Helena Augusta AD 324-3230. Rome Follis Æ 20 mm, 3,02 g very fine **10**



- 1096** City Commemoratives AD 330-354. Alexandria Follis Æ 18 mm, 2,67 g very fine **10**



- 1097** City Commemoratives AD 330-354. Antioch Follis Æ 17 mm, 2,11 g very fine From the Tareq Hani collection **10**



- 1098** City Commemoratives AD 330-354. Antioch Follis Æ 17 mm, 2,58 g nearly very fine From the Tareq Hani collection **10**



- 1099** City Commemoratives AD 330-354. Antioch Follis Æ 16 mm, 1,50 g very fine From the Tareq Hani collection **10**



- 1100** City Commemoratives AD 330-354. Antioch Follis Æ 18 mm, 2,84 g very fine From the Tareq Hani collection **10**



- 1101** City Commemoratives AD 330-354. Antioch Follis Æ 19 mm, 2,66 g very fine From the Tareq Hani collection **10**



- 1102** City Commemoratives AD 330-354. Constantinople Follis Æ 19 mm, 1,83 g very fine **10**



- 1103** City Commemoratives AD 330-354. Cyzicus Follis Æ 16 mm, 2,20 g very fine **10**



- 1104** City Commemoratives AD 330-354. Cyzicus Follis Æ 18 mm, 2,14 g very fine **10**



- 1105** City Commemoratives AD 330-354. Heraclea Follis Æ 19 mm, 2,88 g very fine **10**





- 1106** City Commemoratives AD 330-354. Heraclea Follis Æ 16 mm, 1,74 g very fine From the Tareq Hani collection **10**



- 1107** City Commemoratives AD 330-354. Nicomedia Follis Æ 20 mm, 1,76 g very fine From the Tareq Hani collection **10**



- 1108** City Commemoratives AD 330-354. Nicomedia Follis Æ 19 mm, 2,53 g nearly very fine From the Tareq Hani collection **10**



- 1109** Delmatius, as Caesar AD 335-337. Thessaloniki Follis Æ 16 mm, 1,45 g nearly very fine From the Tareq Hani collection **10**



- 1110** Constans AD 337-350. Alexandria Follis Æ 16 mm, 1,58 g very fine From the Tareq Hani collection **10**



- 1111** Constans AD 337-350. Cyzicus Follis Æ 19 mm, 2,80 g nearly very fine **10**



- 1112** Constans AD 337-350. Cyzicus Follis Æ 16 mm, 2,59 g nearly very fine **10**



- 1113** Constantine II AD 337-340. Lugdunum Follis Æ 19 mm, 2,78 g very fine **10**



- 1114** Constantius II, as Caesar AD 337-347. Alexandria Follis Æ 19 mm, 2,58 g very fine **10**



- 1115** Constantius II, as Caesar AD 337-347. Alexandria Follis Æ 18 mm, 2,40 g nearly very fine **10**



- 1116** Constantius II, as Caesar AD 337-347. Antioch Follis Æ 18 mm, 2,33 g nearly very fine From the Tareq Hani collection **10**



- 1117** Constantius II, as Caesar AD 337-347. Antioch Follis Æ 18 mm, 2,32 g very fine From the Tareq Hani collection **10**



- 1118** Constantius II, as Caesar AD 337-347. Antioch Follis Æ 17 mm, 2,17 g nearly very fine, holed From the Tareq Hani collection **10**



- 1119** Constantius II, as Caesar AD 337-347. Constantinople Follis Æ 18 mm, 2,33 g nearly very fine From the Tareq Hani collection **10**



- 1120** Constantius II, as Caesar AD 337-347. Nicomedia Follis Æ 16 mm, 1,55 g nearly very fine From the Tareq Hani collection **10**



- 1121** Constantius II, as Caesar AD 337-347. Nicomedia Follis Æ 19 mm, 2,80 g very fine **10**



- 1122** Constantius II, as Caesar AD 337-347. Thessaloniki Follis Æ 18 mm, 2,00 g very fine **10**



- 1123** Divus Constantine I AD 337. Antioch Follis Æ 16 mm, 1,45 g very fine **10**



- 1124** Divus Constantine I AD 337. Antioch Follis Æ 15 mm, 1,60 g very fine From the Tareq Hani collection **10**



- 1125** Divus Constantine I AD 337. Antioch Follis Æ 16 mm, 1,24 g very fine From the Tareq Hani collection **10**



- 1126** Divus Constantine I AD 337. Antioch Follis Æ 16 mm, 1,33 g nearly very fine From the Tareq Hani collection **10**



- 1127** Divus Constantine I AD 337. Antioch Follis Æ 14 mm, 1,05 g very fine From the Tareq Hani collection **10**



- 1128** Divus Constantine I AD 337. Heraclea Follis Æ 15 mm, 1,30 g nearly very fine **10**



- 1129** Divus Constantine I AD 337. Nicomedia Follis Æ 17 mm, 1,37 g very fine From the Tareq Hani collection **10**



**1130** Constantius II AD 347-361. Antioch Follis Æ 23 mm, 5,58 g nearly very fine **10**



**1131** Constantius II AD 347-361. Antioch Follis Æ 15 mm, 2,33 g very fine From the Tareq Hani collection **10**



**1132** Constantius II AD 347-361. Antioch Follis Æ 15 mm, 1,75 g nearly very fine From the Tareq Hani collection **10**



**1133** Constantius II AD 347-361. Aquileia Follis Æ 19 mm, 2,37 g very fine **10**



**1134** Constantius II AD 347-361. Constantinople Follis Æ 18 mm, 1,98 g very fine **10**



**1135** Constantius II AD 347-361. Constantinople Follis Æ 23 mm, 4,44 g very fine From the Tareq Hani collection **10**



**1136** Constantius II AD 347-361. Cyzicus Follis Æ 21 mm, 3,39 g very fine **10**



**1137** Constantius II AD 347-361. Cyzicus Follis Æ 16 mm, 1,14 g very fine From the Tareq Hani collection **10**





- 1138** Constantius II AD 347-361. Heraclea Follis Æ 17 mm, 1,82 g very fine **10**



- 1139** Constantius II AD 347-361. Nicomedia Follis Æ 23 mm, 5,83 g very fine **10**



- 1140** Constantius II AD 347-361. Nicomedia Follis Æ 21 mm, 5,07 g very fine From the Tareq Hani collection **10**



- 1141** Constantius II AD 347-361. Rome Follis Æ 19 mm, 2,48 g very fine **10**



- 1142** Constantius II AD 347-361. Siscia Follis Æ 17 mm, 2,20 g nearly very fine **10**



- 1143** Constantius II AD 347-361. Uncertain mint Follis Æ 22 mm, 6,84 g very fine **10**



- 1144** Constantius Gallus, Caesar AD 351-354. Sirmium Follis Æ 18 mm, 3,25 g very fine **10**



- 1145** Julian II Apostate AD 360-363. Antioch Follis Æ 17 mm, 3,83 g nearly very fine From the Tareq Hani collection **10**



- 1146** Valens AD 364-378. Thessaloniki Follis Æ 19 mm, 2,44 g very fine From the Tareq Hani collection **10**



- 1147** Valentinian I AD 364-375. Constantinople Follis Æ 17 mm, 2,13 g nearly very fine **10**



- 1148** Valentinian I AD 364-375. Siscia Follis Æ 17 mm, 2,24 g very fine **10**



- 1149** Valentinian I AD 364-375. Siscia Follis Æ 18 mm, 2,40 g very fine **10**



- 1150** Valentinian I AD 364-375. Siscia Follis Æ 18 mm, 2,24 g very fine **10**



- 1151** Valentinian I AD 364-375. Siscia Follis Æ 19 mm, 2,44 g very fine **10**



- 1152** Valentinian I AD 364-375. Thessaloniki Follis Æ 17 mm, 2,55 g very fine **10**



- 1153** Valentinian I AD 364-375. Thessaloniki Follis Æ 19 mm, 2,46 g very fine From the Tareq Hani collection **10**



- 1154** Gratian AD 375-383. Antioch Follis Æ 19 mm, 2,25 g very fine From the Tareq Hani collection **10**



- 1155** Valentinian II AD 375-392. Antioch Follis Æ 18 mm, 2,28 g very fine From the Tareq Hani collection **10**



- 1156** Valentinian II AD 375-392. Antioch Follis Æ 18 mm, 2,83 g very fine From the Tareq Hani collection **10**



- 1157** Valentinian II AD 375-392. Antioch Follis Æ 18 mm, 3,53 g nearly very fine From the Tareq Hani collection **10**



- 1158** Valentinian II AD 375-392. Antioch Follis Æ 18 mm, 2,68 g very fine From the Tareq Hani collection **10**



- 1159** Valentinian II AD 375-392. Antioch Follis Æ 18 mm, 2,66 g nearly very fine From the Tareq Hani collection **10**



- 1160** Valentinian II AD 375-392. Siscia Follis Æ 13 mm, 0,82 g nearly very fine **10**



- 1161** Theodosius I AD 379-395. Antioch Follis Æ 13 mm, 1,14 g very fine **10**



**1162** Theodosius I AD 379-395. Antioch Follis Æ 18 mm, 2,36 g very fine From the Tareq Hani collection **10**



**1163** Theodosius I AD 379-395. Antioch Follis Æ 18 mm, 2,22 g very fine From the Tareq Hani collection **10**



**1164** Theodosius I AD 379-395. Antioch Follis Æ 18 mm, 3,04 g very fine From the Tareq Hani collection **10**



**1165** Theodosius I AD 379-395. Aquileia Follis Æ 14 mm, 1,16 g nearly very fine **10**



**1166** Theodosius I AD 379-395. Cyzicus Follis Æ 23 mm, 3,68 g very fine **10**



**1167** Theodosius I AD 379-395. Cyzicus Follis Æ 14 mm, 1,18 g very fine **10**



**1168** Theodosius I AD 379-395. Thessaloniki Follis Æ 20 mm, 2,88 g nearly very fine From the Tareq Hani collection **10**



**1169** Arcadius AD 383-408. Antioch Follis Æ 17 mm, 2,30 g nearly very fine, holed **10**





**1170** Arcadius AD 383-408. Cyzicus Follis Æ 14 mm, 1,00 g nearly very fine

**10**



**1171** Arcadius AD 383-408. Nicomedia Follis Æ 18 mm, 2,76 g nearly very fine From the Tareq Hani collection

**10**



**1172** Arcadius AD 383-408. Rome Follis Æ 14 mm, 0,97 g very fine

**10**



**1173** Honorius AD 393-423. Antioch Follis Æ 17 mm, 2,66 g very fine From the Tareq Hani collection

**10**



**1174** Honorius AD 393-423. Cyzicus Follis Æ 19 mm, 4,80 g very fine

**10**



**1175** Honorius AD 393-423. Cyzicus Follis Æ 19 mm, 2,45 g very fine From the Tareq Hani collection

**10**



**1176** Honorius AD 393-423. Cyzicus Follis Æ 19 mm, 2,90 g very fine From the Tareq Hani collection

**10**



**1177** Honorius AD 393-423. Nicomedia Follis Æ 23 mm, 4,77 g very fine

**10**



- 1178** Theodosius II AD 402-450. Nicomedia Follis Æ 18 mm, 2,08 g very fine From the Tareq Hani collection **10**



- 1179** Marcian AD 450-457. Nicomedia Nummus Æ 12 mm, 1,70 g very fine **10**



- 1180** Anastasius I AD 491-518. Constantinople Follis or 40 Nummi Æ 34 mm, 18,90 g fine **10**



- 1181** Anastasius I AD 491-518. Constantinople Follis or 40 Nummi Æ 33 mm, 16,02 g very fine From the Tareq Hani collection **10**



- 1182** Anastasius I AD 491-518. Constantinople Follis or 40 Nummi Æ 34 mm, 18,11 g nearly very fine **10**



- 1183** Anastasius I AD 491-518. Constantinople Follis or 40 Nummi Æ 33 mm, 15,57 g fine **10**



- 1184** Anastasius I AD 491-518. Constantinople Follis or 40 Nummi Æ 37 mm, 17,09 g nearly very fine **10**



- 1185** Anastasius I AD 491-518. Constantinople Follis or 40 Nummi Æ 33 mm, 11,64 g fine **10**



- 1186** Anastasius I AD 491-518. Constantinople Follis or 40 Nummi Æ 35 mm, 15,85 g very fine **10**



- 1187** Justin I AD 518-527. Antioch Pentanummium Æ 16 mm, 2,07 g very fine From the Tareq Hani collection **10**



- 1188** Justin I AD 518-527. Antioch Pentanummium Æ 15 mm, 1,83 g very fine From the Tareq Hani collection **10**



- 1189** Justin I AD 518-527. Antioch Pentanummium Æ 16 mm, 2,22 g very fine From the Tareq Hani collection **10**



- 1190** Justin I AD 518-527. Constantinople Follis or 40 Nummi Æ 33 mm, 17,79 g very fine From the Tareq Hani collection **10**



- 1191** Justin I AD 518-527. Constantinople Follis or 40 Nummi Æ 30 mm, 14,90 g fine **10**



- 1192** Justin I AD 518-527. Constantinople Follis or 40 Nummi Æ 32 mm, 17,10 g nearly very fine **10**



- 1193** Justin I AD 518-527. Constantinople Follis or 40 Nummi Æ 34 mm, 16,05 g fine **10**



- 1194** Justin I AD 518-527. Constantinople Pentanummium Æ 14 mm, 2,10 g very fine **10**



- 1195** Justin I AD 518-527. Constantinople Pentanummium Æ 14 mm, 2,00 g very fine **10**



- 1196** Justin I AD 518-527. Nikomedia Follis or 40 Nummi Æ 31 mm, 16,27 g nearly very fine **10**



- 1197** Justinian I AD 527-565. Antioch Follis or 40 Nummi Æ 32 mm, 16,10 g nearly very fine **10**



- 1198** Justinian I AD 527-565. Antioch Pentanummium Æ 18 mm, 1,95 g very fine From the Tareq Hani collection **10**



- 1199** Justinian I AD 527-565. Antioch Pentanummium Æ 16 mm, 1,77 g very fine From the Tareq Hani collection **10**



- 1200** Justinian I AD 527-565. Antioch Pentanummium Æ 16 mm, 2,25 g very fine From the Tareq Hani collection **10**



- 1201** Justinian I AD 527-565. Antioch Pentanummium Æ 17 mm, 1,70 g very fine From the Tareq Hani collection **10**





**1202** Justinian I AD 527-565. Antioch Pentanummium Æ 18 mm, 1,98 g very fine From the Tareq Hani collection **10**



**1203** Justinian I AD 527-565. Antioch Pentanummium Æ 15 mm, 2,77 g very fine From the Tareq Hani collection **10**



**1204** Justinian I AD 527-565. Antioch Pentanummium Æ 17 mm, 3,04 g very fine From the Tareq Hani collection **10**



**1205** Justinian I AD 527-565. Antioch Pentanummium Æ 17 mm, 1,93 g nearly very fine From the Tareq Hani collection **10**



**1206** Justinian I AD 527-565. Antioch Pentanummium Æ 15 mm, 1,70 g nearly very fine From the Tareq Hani collection **10**



**1207** Justinian I AD 527-565. Constantinople Follis or 40 Nummi Æ 39 mm, 22,46 g very fine **10**



**1208** Justinian I AD 527-565. Constantinople Follis or 40 Nummi Æ 32 mm, 17,26 g nearly very fine **10**



**1209** Justinian I AD 527-565. Constantinople Follis or 40 Nummi Æ 32 mm, 18,34 g nearly very fine **10**



- 1210** Justinian I AD 527-565. Constantinople Follis or 40 Nummi Æ 28 mm, 17,43 g nearly very fine **10**



- 1211** Justinian I AD 527-565. Constantinople Half Follis or 20 Nummi Æ 31 mm, 9,68 g very fine **10**



- 1212** Justinian I AD 527-565. Constantinople Half Follis or 20 Nummi Æ 23 mm, 7,80 g very fine From the Tareq Hani collection **10**



- 1213** Justinian I AD 527-565. Constantinople Decanummium Æ 21 mm, 5,90 g nearly very fine **10**



- 1214** Justinian I AD 527-565. Constantinople Pentanummium Æ 19 mm, 3,67 g very fine **10**



- 1215** Justinian I AD 527-565. Nikomedia Follis or 40 Nummi Æ 35 mm, 18,70 g very fine From the Tareq Hani collection **10**



- 1216** Justinian I AD 527-565. Ravenna Decanummium Æ 17 mm, 3,95 g very fine **10**



- 1217** Justinian I AD 527-565. Rome Decanummium Æ 18 mm, 4,45 g nearly very fine From the Tareq Hani collection **10**



**1218** Justinian I AD 527-565. Theoupolis (Antioch) Follis or 40 Nummi Æ 32 mm, 16,6 g very fine From the Tareq Hani collection **10**



**1219** Justinian I AD 527-565. Theoupolis (Antioch) Follis or 40 Nummi Æ 31 mm, 14,2 g very fine **10**



**1220** Justinian I AD 527-565. Theoupolis (Antioch) Follis or 40 Nummi Æ 30 mm, 16,5 g very fine **10**



**1221** Justinian I AD 527-565. Theoupolis (Antioch) Follis or 40 Nummi Æ 33 mm, 15,4 g nearly very fine **10**



**1222** Justinian I AD 527-565. Theoupolis (Antioch) Half Follis or 20 Nummi Æ 27 mm, 7,84 g nearly very fine **10**



**1223** Justinian I AD 527-565. Theoupolis (Antioch) Half Follis or 20 Nummi Æ 28 mm, 9,90 g very fine From the Tareq Hani collection **10**



**1224** Justinian I AD 527-565. Theoupolis (Antioch) Half Follis or 20 Nummi Æ 26 mm, 7,32 g nearly very fine From the Tareq Hani collection **10**



**1225** Justinian I AD 527-565. Theoupolis (Antioch) Decanummium Æ 23 mm, 5,07 g very fine From the Tareq Hani collection **10**



- 1226** Justinian I AD 527-565. Theoupolis (Antioch) Decanummium Æ 21 mm, 3,65 g v  
ery fine From the Tareq Hani collection **10**



- 1227** Justinian I AD 527-565. Theoupolis (Antioch) Decanummium Æ 19 mm, 4,04 g v  
ery fine From the Tareq Hani collection **10**



- 1228** Justinian I AD 527-565. Theoupolis (Antioch) Decanummium Æ 21 mm, 3,70 g v  
ery fine From the Tareq Hani collection **10**



- 1229** Justinian I AD 527-565. Theoupolis (Antioch) Pentanummium Æ 16 mm, 2,00 g  
nearly very fine From the Tareq Hani collection **10**



- 1230** Justinian I AD 527-565. Thessalonica 8 Nummi Æ 16 mm, 2,37 g fine **10**



- 1231** Justinian I AD 527-565. Thessalonica 8 Nummi Æ 19 mm, 3,66 g fine **10**



- 1232** Justin II AD 565-578. Antioch Pentanummium Æ 15 mm, 1,60 g very fine From t  
he Tareq Hani collection **10**



- 1233** Justin II AD 565-578. Antioch Pentanummium Æ 15 mm, 1,50 g very fine From t  
he Tareq Hani collection **10**





- 1234** Justin II AD 565-578. Constantinople Half Follis or 20 Nummi Æ 23 mm, 4,26 g very fine **10**



- 1235** Justin II AD 565-578. Constantinople Pentanummium Æ 16 mm, 1,32 g very fine **10**



- 1236** Justin II AD 565-578. Constantinople Pentanummium Æ 14 mm, 2,35 g very fine **10**



- 1237** Justin II AD 565-578. Constantinople Pentanummium Æ 15 mm, 1,32 g nearly very fine **10**



- 1238** Justin II AD 565-578. Constantinople Pentanummium Æ 16 mm, 2,14 g very fine  
From the Tareq Hani collection **10**



- 1239** Justin II AD 565-578. Cyzicus Pentanummium Æ 15 mm, 2,17 g very fine **10**



- 1240** Justin II AD 565-578. Theoupolis (Antioch) Pentanummium Æ 17 mm, 2,49 g nearly very fine **10**



- 1241** Justin II and Sophia AD 565-578. Constantinople Follis or 40 Nummi Æ 30 mm, 13,21 g very fine **10**



**1242** Justin II and Sophia AD 565-578. Constantinople Follis or 40 Nummi Æ 29 mm, 13,97 g very fine **10**



**1243** Justin II and Sophia AD 565-578. Constantinople Follis or 40 Nummi Æ 34 mm, 12,75 g very fine From the Tareq Hani collection **10**



**1244** Justin II and Sophia AD 565-578. Constantinople Half Follis or 20 Nummi Æ 24 mm, 6,49 g nearly very fine **10**



**1245** Justin II and Sophia AD 565-578. Constantinople Half Follis or 20 Nummi Æ 24 mm, 6,37 g very fine **10**



**1246** Justin II and Sophia AD 565-578. Nikomedia Follis or 40 Nummi Æ 30 mm, 10,84 g very fine **10**



**1247** Justin II and Sophia AD 565-578. Nikomedia Follis or 40 Nummi Æ 29 mm, 13,72 g nearly very fine From the Tareq Hani collection **10**



**1248** Justin II and Sophia AD 565-578. Nikomedia Half Follis or 20 Nummi Æ 21 mm, 5,54 g very fine **10**



**1249** Justin II and Sophia AD 565-578. Theoupolis (Antioch) Follis or 40 Nummi Æ 30 mm, 12,20 g nearly very fine From the Tareq Hani collection **10**



**1250** Justin II and Sophia AD 565-578. Theoboupolis (Antioch) Half Follis or 20 Nummi  
 Æ 25 mm, 7,33 g very fine From the Tareq Hani collection **10**



**1251** Justin II and Sophia AD 565-578. Theoboupolis (Antioch) Half Follis or 20 Nummi  
 Æ 24 mm, 6,97 g very fine From the Tareq Hani collection **10**



**1252** Justin II and Sophia AD 565-578. Theoboupolis (Antioch) Half Follis or 20 Nummi  
 Æ 25 mm, 7,24 g very fine From the Tareq Hani collection **10**



**1253** Justin II and Sophia AD 565-578. Theoboupolis (Antioch) Decanummium Æ 18 m  
 m, 2,19 g very fine From the Tareq Hani collection **10**



**1254** Justin II and Sophia AD 565-578. Theoboupolis (Antioch) Decanummium Æ 20 m  
 m, 3,75 g very fine From the Tareq Hani collection **10**



**1255** Justin II and Sophia AD 565-578. Theoboupolis (Antioch) Decanummium Æ 21 m  
 m, 3,34 g very fine From the Tareq Hani collection **10**



**1256** Justin II and Sophia AD 565-578. Theoboupolis (Antioch) Decanummium Æ 21 m  
 m, 3,02 g nearly very fine From the Tareq Hani collection **10**



**1257** Justin II and Sophia AD 565-578. Theoboupolis (Antioch) Decanummium Æ 20 m  
 m, 3,45 g very fine From the Tareq Hani collection **10**



- 1258** Justin II and Sophia AD 565-578. Theoboupolis (Antioch) Pentanummium Æ 14 mm, 1,62 g very fine From the Tareq Hani collection **10**



- 1259** Justin II and Sophia AD 565-578. Thessalonica Half Follis or 20 Nummi Æ 22 mm, 4,94 g nearly very fine **10**



- 1260** Justin II and Sophia AD 565-578. Thessalonica Half Follis or 20 Nummi Æ 20 mm, 4,92 g very fine **10**



- 1261** Justin II and Sophia AD 565-578. Thessalonica Half Follis or 20 Nummi Æ 22 mm, 5,47 g nearly very fine From the Tareq Hani collection **10**



- 1262** Justin II and Sophia AD 565-578. Thessalonica Half Follis or 20 Nummi Æ 22 mm, 5,07 g nearly very fine From the Tareq Hani collection **10**



- 1263** Justin II and Sophia AD 565-578. Thessalonica Half Follis or 20 Nummi Æ 22 mm, 4,72 g very fine From the Tareq Hani collection **10**



- 1264** Justin II and Sophia AD 565-578. Thessalonica Half Follis or 20 Nummi Æ 23 mm, 5,33 g very fine From the Tareq Hani collection **10**



- 1265** Tiberius II Constantine AD 578-582. Constantinople 3/4 Follis Æ 32 mm, 13,33 g very fine From the Tareq Hani collection **10**





- 1266** Tiberius II Constantine AD 578-582. Constantinople Follis or 40 Nummi Æ 38 mm, 16,77 g very fine From the Tareq Hani collection **10**



- 1267** Tiberius II Constantine AD 578-582. Constantinople Follis or 40 Nummi Æ 30 mm, 12,37 g nearly very fine **10**



- 1268** Tiberius II Constantine AD 578-582. Constantinople Pentanummium Æ 18 mm, 1,93 g very fine **10**



- 1269** Tiberius II Constantine AD 578-582. Nikomedia Follis or 40 Nummi Æ 29 mm, 13,56 g very fine From the Tareq Hani collection **10**



- 1270** Tiberius II Constantine AD 578-582. Theoupolis (Antioch) Half Follis or 20 Nummi Æ 23 mm, 6,12 g very fine From the Tareq Hani collection **10**



- 1271** Tiberius II Constantine AD 578-582. Theoupolis (Antioch) Half Follis or 20 Nummi Æ 26 mm, 6,60 g very fine From the Tareq Hani collection **10**



- 1272** Tiberius II Constantine AD 578-582. Theoupolis (Antioch) Decanummium Æ 17 mm, 2,88 g very fine From the Tareq Hani collection **10**



- 1273** Tiberius II Constantine AD 578-582. Theoupolis (Antioch) Decanummium Æ 18 mm, 2,90 g very fine From the Tareq Hani collection **10**



**1274** Maurice Tiberius AD 582-602. Constantinople Follis or 40 Nummi Æ 30 mm, 11,04 g nearly very fine From the Tareq Hani collection **10**



**1275** Maurice Tiberius AD 582-602. Constantinople Follis or 40 Nummi Æ 30 mm, 11,27 g nearly very fine **10**



**1276** Maurice Tiberius AD 582-602. Constantinople Half Follis or 20 Nummi Æ 26 mm, 5,73 g very fine **10**



**1277** Maurice Tiberius AD 582-602. Constantinople Half Follis or 20 Nummi Æ 19 mm, 5,69 g nearly very fine **10**



**1278** Maurice Tiberius AD 582-602. Constantinople Half Follis or 20 Nummi Æ 21 mm, 4,85 g very fine From the Tareq Hani collection **10**



**1279** Maurice Tiberius AD 582-602. Constantinople Half Follis or 20 Nummi Æ 25 mm, 5,17 g nearly very fine From the Tareq Hani collection **10**



**1280** Maurice Tiberius AD 582-602. Constantinople Half Follis or 20 Nummi Æ 24 mm, 5,38 g nearly very fine From the Tareq Hani collection **10**



**1281** Maurice Tiberius AD 582-602. Constantinople Half Follis or 20 Nummi Æ 25 mm, 6,32 g very fine From the Tareq Hani collection **10**



**1282** Maurice Tiberius AD 582-602. Constantinople Half Follis or 20 Nummi Æ 23 mm, 6,76 g very fine From the Tareq Hani collection **10**



**1283** Maurice Tiberius AD 582-602. Constantinople Decanummium Æ 20 mm, 3,16 g very fine **10**



**1284** Maurice Tiberius AD 582-602. Constantinople Decanummium Æ 17 mm, 3,30 g very fine From the Tareq Hani collection **10**



**1285** Maurice Tiberius AD 582-602. Constantinople Pentanummium Æ 17 mm, 1,07 g very fine **10**



**1286** Maurice Tiberius AD 582-602. Constantinople Pentanummium Æ 17 mm, 1,25 g nearly very fine From the Tareq Hani collection **10**



**1287** Maurice Tiberius AD 582-602. Constantinople (?) Decanummium Æ 19 mm, 2,52 g nearly very fine **10**



**1288** Maurice Tiberius AD 582-602. Cyzicus Half Follis or 20 Nummi Æ 24 mm, 5,90 g nearly very fine From the Tareq Hani collection **10**



**1289** Maurice Tiberius AD 582-602. Nikomedia Follis or 40 Nummi Æ 32 mm, 10,76 g nearly very fine **10**



- 1290** Maurice Tiberius AD 582-602. Nikomedia Decanummium Æ 18 mm, 2,25 g nearly very fine **10**



- 1291** Maurice Tiberius AD 582-602. Theoupolis (Antioch) Follis or 40 Nummi Æ 31 mm, 11,50 g nearly very fine **10**



- 1292** Maurice Tiberius AD 582-602. Theoupolis (Antioch) Follis or 40 Nummi Æ 30 mm, 11,51 g very fine **10**



- 1293** Maurice Tiberius AD 582-602. Theoupolis (Antioch) Follis or 40 Nummi Æ 29 mm, 11,33 g nearly very fine From the Tareq Hani collection **10**



- 1294** Maurice Tiberius AD 582-602. Theoupolis (Antioch) Follis or 40 Nummi Æ 28 mm, 11,24 g very fine **10**



- 1295** Maurice Tiberius AD 582-602. Theoupolis (Antioch) Follis or 40 Nummi Æ 30 mm, 10,56 g very fine **10**



- 1296** Maurice Tiberius AD 582-602. Theoupolis (Antioch) Half Follis or 20 Nummi Æ 23 mm, 4,90 g very fine From the Tareq Hani collection **10**



- 1297** Maurice Tiberius AD 582-602. Theoupolis (Antioch) Half Follis or 20 Nummi Æ 24 mm, 6,37 g very fine From the Tareq Hani collection **10**





**1298** Maurice Tiberius AD 582-602. Theoupolis (Antioch) Half Follis or 20 Nummi Æ 23 mm, 6,45 g very fine From the Tareq Hani collection **10**



**1299** Maurice Tiberius AD 582-602. Theoupolis (Antioch) Half Follis or 20 Nummi Æ 23 mm, 5,40 g very fine From the Tareq Hani collection **10**



**1300** Maurice Tiberius AD 582-602. Theoupolis (Antioch) Half Follis or 20 Nummi Æ 21 mm, 6,08 g very fine From the Tareq Hani collection **10**



**1301** Maurice Tiberius AD 582-602. Theoupolis (Antioch) Half Follis or 20 Nummi Æ 21 mm, 6,12 g nearly very fine From the Tareq Hani collection **10**



**1302** Maurice Tiberius AD 582-602. Theoupolis (Antioch) Half Follis or 20 Nummi Æ 22 mm, 5,87 g nearly very fine From the Tareq Hani collection **10**



**1303** Maurice Tiberius AD 582-602. Theoupolis (Antioch) Decanummium Æ 20 mm, 3,17 g very fine From the Tareq Hani collection **10**



**1304** Maurice Tiberius AD 582-602. Theoupolis (Antioch) Decanummium Æ 18 mm, 2,98 g nearly very fine From the Tareq Hani collection **10**



**1305** Maurice Tiberius AD 582-602. Theoupolis (Antioch) Decanummium Æ 18 mm, 2,72 g very fine From the Tareq Hani collection **10**



- 1306** Maurice Tiberius AD 582-602. Theoupolis (Antioch) Decanummium Æ 17 mm, 2,59 g very fine From the Tareq Hani collection **10**



- 1307** Maurice Tiberius AD 582-602. Theoupolis (Antioch) Decanummium Æ 17 mm, 2,67 g very fine From the Tareq Hani collection **10**



- 1308** Maurice Tiberius AD 582-602. Thessalonica Half Follis or 20 Nummi Æ 22 mm, 5,53 g nearly very fine **10**



- 1309** Phocas AD 602-610. Constantinople Follis or 40 Nummi Æ 30 mm, 13,55 g very fine **10**



- 1310** Phocas AD 602-610. Constantinople Follis or 40 Nummi Æ 32 mm, 13,94 g very fine **10**



- 1311** Phocas AD 602-610. Constantinople Follis or 40 Nummi Æ 31 mm, 11,66 g very fine **10**



- 1312** Phocas AD 602-610. Constantinople Follis or 40 Nummi Æ 30 mm, 10,22 g very fine **10**



- 1313** Phocas AD 602-610. Constantinople Follis or 40 Nummi Æ 29 mm, 13,44 g very fine **10**



**1314** Phocas AD 602-610. Constantinople Follis or 40 Nummi Æ 30 mm, 11,11 g nearly very fine **10**



**1315** Phocas AD 602-610. Constantinople Follis or 40 Nummi Æ 29 mm, 12,36 g nearly very fine **10**



**1316** Phocas AD 602-610. Constantinople Follis or 40 Nummi Æ 31 mm, 11,07 g nearly very fine **10**



**1317** Phocas AD 602-610. Constantinople Follis or 40 Nummi Æ 31 mm, 11,78 g nearly very fine **10**



**1318** Phocas AD 602-610. Constantinople Follis or 40 Nummi Æ 30 mm, 11,69 g nearly very fine **10**



**1319** Phocas AD 602-610. Constantinople Half Follis or 20 Nummi Æ 26 mm, 4,96 g fine **10**



**1320** Phocas AD 602-610. Constantinople Half Follis or 20 Nummi Æ 21 mm, 5,24 g nearly very fine From the Tareq Hani collection **10**



**1321** Phocas AD 602-610. Constantinople Half Follis or 20 Nummi Æ 22 mm, 5,30 g nearly very fine **10**



**1322** Phocas AD 602-610. Constantinople Half Follis or 20 Nummi Æ 21 mm, 5,61 g n  
early very fine **10**



**1323** Phocas AD 602-610. Constantinople Half Follis or 20 Nummi Æ 21 mm, 5,62 g n  
early very fine **10**



**1324** Phocas AD 602-610. Constantinople Half Follis or 20 Nummi Æ 24 mm, 5,60 g n  
early very fine **10**



**1325** Phocas AD 602-610. Constantinople Decanummium Æ 20 mm, 3,48 g fine **10**



**1326** Phocas AD 602-610. Cyzicus Follis or 40 Nummi Æ 32 mm, 11,16 g very fine **10**



**1327** Phocas AD 602-610. Cyzicus Follis or 40 Nummi Æ 30 mm, 11,55 g nearly very f  
ine **10**



**1328** Phocas AD 602-610. Cyzicus Follis or 40 Nummi Æ 30 mm, 11,57 g very fine **10**



**1329** Phocas AD 602-610. Cyzicus Follis or 40 Nummi Æ 31 mm, 10,68 g very fine **10**





- 1330** Phocas AD 602-610. Cyzicus Follis or 40 Nummi AE 33 mm, 9,58 g nearly very fine **10**



- 1331** Phocas AD 602-610. Cyzicus Follis or 40 Nummi AE 30 mm, 11,60 g very fine **10**



- 1332** Phocas AD 602-610. Cyzicus Follis or 40 Nummi AE 32 mm, 11,73 g very fine **10**



- 1333** Phocas AD 602-610. Cyzicus Follis or 40 Nummi AE 33 mm, 11,70 g very fine **10**



- 1334** Phocas AD 602-610. Cyzicus Follis or 40 Nummi AE 29 mm, 12,33 g very fine **10**



- 1335** Phocas AD 602-610. Cyzicus Follis or 40 Nummi AE 29 mm, 11,35 g nearly very fine **10**



- 1336** Phocas AD 602-610. Cyzicus Half Follis or 20 Nummi AE 24 mm, 4,97 g very fine **10**



- 1337** Phocas AD 602-610. Nikomedia Follis or 40 Nummi AE 33 mm, 13,40 g very fine **10**



- 1338** Phocas AD 602-610. Nikomedia Follis or 40 Nummi Æ 34 mm, 12,22 g nearly very fine **10**



- 1339** Phocas AD 602-610. Nikomedia Follis or 40 Nummi Æ 30 mm, 12,41 g nearly very fine **10**



- 1340** Phocas AD 602-610. Nikomedia Follis or 40 Nummi Æ 33 mm, 12,87 g very fine **10**



- 1341** Phocas AD 602-610. Nikomedia Follis or 40 Nummi Æ 31 mm, 12,11 g very fine **10**



- 1342** Phocas AD 602-610. Nikomedia Follis or 40 Nummi Æ 32 mm, 11,60 g very fine **10**



- 1343** Phocas AD 602-610. Nikomedia Follis or 40 Nummi Æ 30 mm, 11,80 g fine **10**



- 1344** Phocas AD 602-610. Nikomedia Follis or 40 Nummi Æ 33 mm, 10,24 g nearly very fine **10**



- 1345** Phocas AD 602-610. Nikomedia Follis or 40 Nummi Æ 31 mm, 11,65 g very fine **10**



- 1346** Phocas AD 602-610. Nikomedia Follis or 40 Nummi Æ 31 mm, 12,32 g nearly very fine **10**



- 1347** Phocas AD 602-610. Nikomedia Follis or 40 Nummi Æ 33 mm, 12,09 g very fine **10**



- 1348** Phocas AD 602-610. Nikomedia Half Follis or 20 Nummi Æ 26 mm, 4,78 g very fine **10**



- 1349** Phocas AD 602-610. Nikomedia Half Follis or 20 Nummi Æ 22 mm, 3,87 g very fine From the Tareq Hani collection **10**



- 1350** Phocas AD 602-610. Nikomedia Half Follis or 20 Nummi Æ 26 mm, 5,75 g very fine **10**



- 1351** Phocas AD 602-610. Nikomedia Half Follis or 20 Nummi Æ 26 mm, 6,28 g fine **10**



- 1352** Phocas AD 602-610. Nikomedia Half Follis or 20 Nummi Æ 26 mm, 4,80 g fine **10**



- 1353** Phocas AD 602-610. Nikomedia Half Follis or 20 Nummi Æ 27 mm, 6,04 g nearly very fine **10**



- 1354** Phocas AD 602-610. Thessalonica Half Follis or 20 Nummi Æ 26 mm, 4,50 g nearly very fine **10**



- 1355** Phocas, with Leontia AD 602-610. Constantinople Follis or 40 Nummi Æ 31 mm, 12,22 g nearly very fine **10**



- 1356** Phocas, with Leontia AD 602-610. Constantinople Follis or 40 Nummi Æ 30 mm, 13,00 g nearly very fine **10**



- 1357** Phocas, with Leontia AD 602-610. Cyzicus Follis or 40 Nummi Æ 34 mm, 12,30 g very fine **10**



- 1358** Phocas, with Leontia AD 602-610. Cyzicus Follis or 40 Nummi Æ 31 mm, 12,80 g very fine From the Tareq Hani collection **10**



- 1359** Phocas, with Leontia AD 602-610. Theoupolis (Antioch) Follis or 40 Nummi Æ 27 mm, 9,80 g very fine **10**



- 1360** Phocas, with Leontia AD 602-610. Theoupolis (Antioch) Follis or 40 Nummi Æ 28 mm, 8,38 g nearly very fine **10**



- 1361** Phocas, with Leontia AD 602-610. Theoupolis (Antioch) Follis or 40 Nummi Æ 28 mm, 10,46 g very fine From the Tareq Hani collection **10**





**1362** Phocas, with Leontia AD 602-610. Theoupolis (Antioch) Follis or 40 Nummi Æ 28 mm, 10,30 g very fine **10**



**1363** Phocas, with Leontia AD 602-610. Theoupolis (Antioch) Follis or 40 Nummi Æ 28 mm, 9,06 g nearly very fine **10**



**1364** Phocas, with Leontia AD 602-610. Theoupolis (Antioch) Half Follis or 20 Nummi Æ 23 mm, 5,24 g very fine From the Tareq Hani collection **10**



**1365** Phocas, with Leontia AD 602-610. Theoupolis (Antioch) Decanummium Æ 17 mm, 1,98 g very fine From the Tareq Hani collection **10**



**1366** Phocas, with Leontia AD 602-610. Theoupolis (Antioch) Decanummium Æ 17 mm, 2,17 g nearly very fine From the Tareq Hani collection **10**



**1367** Phocas, with Leontia AD 602-610. Thessalonica Half Follis or 20 Nummi Æ 23 mm, 4,90 g nearly very fine **10**



**1368** Phocas, with Leontia AD 602-610. Thessalonica Half Follis or 20 Nummi Æ 28 mm, 5,43 g very fine **10**



**1369** Heraclius AD 610-641. Constantinople Half Follis or 20 Nummi Æ 21 mm, 3,84 g fine **10**



- 1370** Heraclius AD 610-641. Contemporary imitation Decanummium Æ 17 mm, 1,50 g very fine From the Tareq Hani collection **10**



- 1371** Heraclius AD 610-641. Nikomedia Follis or 40 Nummi Æ 30 mm, 12,03 g very fine **10**



- 1372** Heraclius AD 610-641. Nikomedia Follis or 40 Nummi Æ 32 mm, 13,05 g very fine **10**



- 1373** Heraclius with Heraclius Constantine AD 610-641. Alexandria 12 Nummi Æ 16 mm, 4,88 g very fine From the Tareq Hani collection **10**



- 1374** Heraclius with Heraclius Constantine AD 610-641. Catania Decanummium Æ 14 mm, 4,02 g nearly very fine **10**



- 1375** Heraclius with Heraclius Constantine AD 610-641. Constantinople Follis or 40 Nummi Æ 30 mm, 5,73 g very fine **10**



- 1376** Heraclius with Heraclius Constantine AD 610-641. Constantinople Follis or 40 Nummi Æ 31 mm, 9,70 g very fine From the Tareq Hani collection **10**



- 1377** Heraclius with Heraclius Constantine AD 610-641. Constantinople Follis or 40 Nummi Æ 25 mm, 4,70 g nearly very fine From the Tareq Hani collection **10**



**1378** Heraclius with Heraclius Constantine AD 610-641. Constantinople Follis or 40 Nummi Æ 23 mm, 3,77 g very fine From the Tareq Hani collection **10**



**1379** Heraclius with Heraclius Constantine AD 610-641. Constantinople Half Follis or 20 Nummi Æ 25 mm, 4,38 g very fine **10**



**1380** Heraclius with Heraclius Constantine AD 610-641. Constantinople Half Follis or 20 Nummi Æ 18 mm, 2,87 g very fine **10**



**1381** Heraclius with Heraclius Constantine AD 610-641. Constantinople Half Follis or 20 Nummi Æ 20 mm, 3,14 g nearly very fine **10**



**1382** Heraclius with Heraclius Constantine AD 610-641. Constantinople 3/4 Nummus Æ 27 mm, 7,85 g very fine **10**



**1383** Heraclius with Heraclius Constantine AD 610-641. Cyzicus Follis or 40 Nummi Æ 30 mm, 10,88 g very fine From the Tareq Hani collection **10**



**1384** Heraclius with Heraclius Constantine AD 610-641. Nikomedia Follis or 40 Nummi Æ 30 mm, 10,10 g nearly very fine From the Tareq Hani collection **10**



**1385** Heraclius with Heraclius Constantine AD 610-641. Seleucia Isauriae Follis or 40 Nummi Æ 34 mm, 13,73 g very fine From the Tareq Hani collection **10**



- 1386** Heraclius with Heraclius Constantine AD 610-641. Seleucia Isauriae Follis or 40 Nummi Æ 30 mm, 10,37 g very fine From the Tareq Hani collection **10**



- 1387** Heraclius, with Martina and Heraclius Constantine AD 610-641. Constantinople Follis or 40 Nummi Æ 25 mm, 5,85 g very fine **10**



- 1388** Heraclius, with Martina and Heraclius Constantine AD 610-641. Constantinople Follis or 40 Nummi Æ 26 mm, 5,82 g very fine From the Tareq Hani collection **10**



- 1389** Heraclius, with Martina and Heraclius Constantine AD 610-641. Constantinople Follis or 40 Nummi Æ 25 mm, 5,03 g very fine From the Tareq Hani collection **10**



- 1390** Heraclius, with Martina and Heraclius Constantine AD 610-641. Constantinople Follis or 40 Nummi Æ 27 mm, 6,74 g very fine From the Tareq Hani collection **10**



- 1391** Heraclius, with Martina and Heraclius Constantine AD 610-641. Constantinople Follis or 40 Nummi Æ 26 mm, 7,12 g very fine From the Tareq Hani collection **10**



- 1392** Heraclius, with Martina and Heraclius Constantine AD 610-641. Constantinople Follis or 40 Nummi Æ 24 mm, 5,29 g very fine From the Tareq Hani collection **10**



- 1393** Heraclius, with Martina and Heraclius Constantine AD 610-641. Cyprus Follis or 40 Nummi Æ 23 mm, 3,46 g very fine From the Tareq Hani collection **10**





- 1394** Heraclius, with Martina and Heraclius Constantine AD 610-641. Cyprus Follis or 40 Nummi Æ 27 mm, 5,59 g nearly very fine From the Tareq Hani collection **10**



- 1395** Heraclius, with Martina and Heraclius Constantine AD 610-641. Cyzicus Follis or 40 Nummi Æ 28 mm, 3,67 g very fine From the Tareq Hani collection **10**



- 1396** Constans II AD 641-668. Constantinople Follis or 40 Nummi Æ 21 mm, 3,75 g very fine **10**



- 1397** Constans II AD 641-668. Constantinople Follis or 40 Nummi Æ 21 mm, 1,77 g nearly very fine **10**



- 1398** Constans II AD 641-668. Constantinople Follis or 40 Nummi Æ 21 mm, 3,78 g nearly very fine **10**



- 1399** Constans II AD 641-668. Constantinople Follis or 40 Nummi Æ 25 mm, 5,29 g fine **10**



- 1400** Constans II AD 641-668. Constantinople Follis or 40 Nummi Æ 21 mm, 5,00 g very fine From the Tareq Hani collection **10**



- 1401** Constans II AD 641-668. Constantinople Follis or 40 Nummi Æ 24 mm, 4,35 g very fine From the Tareq Hani collection **10**



- 1402** Constans II AD 641-668. Constantinople Follis or 40 Nummi Æ 28 mm, 6,39 g very fine From the Tareq Hani collection **10**



- 1403** Constans II AD 641-668. Constantinople Follis or 40 Nummi Æ 21 mm, 4,28 g very fine From the Tareq Hani collection **10**



- 1404** Constans II AD 641-668. Constantinople Follis or 40 Nummi Æ 23 mm, 4,08 g very fine From the Tareq Hani collection **10**



- 1405** Constans II AD 641-668. Constantinople Follis or 40 Nummi Æ 21 mm, 5,44 g very fine From the Tareq Hani collection **10**



- 1406** Constans II AD 641-668. Constantinople Follis or 40 Nummi Æ 22 mm, 4,57 g very fine From the Tareq Hani collection **10**



- 1407** Constans II AD 641-668. Constantinople Follis or 40 Nummi Æ 23 mm, 4,24 g very fine From the Tareq Hani collection **10**



- 1408** Constans II AD 641-668. Constantinople Follis or 40 Nummi Æ 21 mm, 4,05 g very fine From the Tareq Hani collection **10**



- 1409** Constans II AD 641-668. Constantinople Follis or 40 Nummi Æ 24 mm, 4,82 g very fine From the Tareq Hani collection **10**



- 1410** Constans II AD 641-668. Constantinople Follis or 40 Nummi Æ 24 mm, 6,20 g very fine From the Tareq Hani collection **10**



- 1411** Constans II AD 641-668. Constantinople Follis or 40 Nummi Æ 23 mm, 3,30 g very fine From the Tareq Hani collection **10**



- 1412** Constans II AD 641-668. Constantinople Follis or 40 Nummi Æ 24 mm, 4,89 g nearly very fine From the Tareq Hani collection **10**



- 1413** Constans II AD 641-668. Constantinople Follis or 40 Nummi Æ 25 mm, 6,01 g very fine From the Tareq Hani collection **10**



- 1414** Constans II AD 641-668. Constantinople Follis or 40 Nummi Æ 23 mm, 3,84 g very fine From the Tareq Hani collection **10**



- 1415** Constans II AD 641-668. Constantinople Follis or 40 Nummi Æ 23 mm, 3,23 g very fine From the Tareq Hani collection **10**



- 1416** Constans II AD 641-668. Constantinople Follis or 40 Nummi Æ 20 mm, 3,16 g very fine From the Tareq Hani collection **10**



- 1417** Constans II AD 641-668. Constantinople Follis or 40 Nummi Æ 23 mm, 3,28 g very fine From the Tareq Hani collection **10**



- 1418** Constans II AD 641-668. Contemporary imitation Follis or 40 Nummi Æ 25 mm, 3,99 g very fine From the Tareq Hani collection **10**



- 1419** Constans II AD 641-668. Syracuse Decanummium Æ 16 mm, 2,13 g very fine **10**



- 1420** Constans II, with Constantine IV, Heraclius, and Tiberius AD 641-668. Constantinople Follis or 40 Nummi Æ 23 mm, 4,05 g very fine From the Tareq Hani collection **10**



- 1421** Constantine IV Pogonatus AD 668-685. Constantinople Decanummium Æ 18 mm, 3,90 g nearly very fine **10**



- 1422** Justinian II. First reign AD 685-695. Constantinople Follis or 40 Nummi Æ 25 mm, 4,48 g very fine **10**



- 1423** Justinian II. First reign AD 685-695. Constantinople Half Follis or 20 Nummi Æ 22 mm, 2,15 g fine **10**



- 1424** Tiberius III AD 698-705. Constantinople Follis or 40 Nummi Æ 25 mm, 3,00 g very fine **10**





- 1425** Leo III the "Isaurian", with Constantine V AD 717-741. Constantinople Follis or 40 Nummi Æ 21 mm, 4,28 g fine **10**



- 1426** Constantine VI, with Irene, Leo III, Constantine V and Leo IV AD 780-797. Constantinople Follis or 40 Nummi Æ 23 mm, 3,16 g very fine **10**



- 1427** Irene AD 797-802. Constantinople Follis or 40 Nummi Æ 20 mm, 2,08 g very fine **10**



- 1428** Nicephorus I, with Stauracius AD 802-811. Constantinople Follis or 40 Nummi Æ 25 mm, 4,36 g very fine **10**



- 1429** Nicephorus I, with Stauracius AD 802-811. Constantinople Follis or 40 Nummi Æ 24 mm, 5,37 g very fine **10**



- 1430** Leo V and Constantine AD 813-820. Syracuse Follis Æ 20 mm, 2,79 g very fine **10**



- 1431** Michael II with Theophilus AD 820-829. Syracuse Follis or 40 Nummi Æ 20 mm, 2,49 g nearly very fine **10**



- 1432** Theophilus AD 829-842. Constantinople Follis Æ 27 mm, 8,40 g very fine **10**



**1433** Leo VI the Wise AD 886-912. Constantinople Follis Æ 25 mm, 4,24 g very fine **10**



**1434** Leo VI the Wise AD 886-912. Constantinople Follis Æ 29 mm, 9,92 g very fine **10**



**1435** Leo VI the Wise AD 886-912. Constantinople Follis Æ 26 mm, 6,17 g very fine **10**



**1436** Leo VI the Wise AD 886-912. Constantinople Follis Æ 26 mm, 5,65 g very fine **10**



**1437** Leo VI the Wise AD 886-912. Constantinople Follis Æ 27 mm, 6,65 g very fine **10**



**1438** Leo VI the Wise AD 886-912. Constantinople Follis Æ 27 mm, 5,56 g very fine **10**



**1439** Leo VI the Wise AD 886-912. Constantinople Follis Æ 27 mm, 6,13 g nearly very fine **10**



**1440** Leo VI the Wise AD 886-912. Constantinople Follis Æ 26 mm, 8,98 g nearly very fine **10**



- 1441** Leo VI the Wise AD 886-912. Constantinople Follis Æ 27 mm, 7,29 g nearly very fine **10**



- 1442** Constantine VII Porphyrogenitus, with Romanus I AD 913-959. Constantinople Solidus AV 17 mm, 3,46 g very fine **10**



- 1443** Constantine VII, Porphyrogenitus AD 913-959. Constantinople Follis Æ 24 mm, 4,80 g very fine **10**



- 1444** Constantine VII, Porphyrogenitus AD 913-959. Constantinople Follis Æ 28 mm, 5,95 g nearly very fine **10**



- 1445** Constantine VII, Porphyrogenitus AD 913-959. Constantinople Follis Æ 24 mm, 6,50 g very fine **10**



- 1446** Nicephorus II Phocas AD 963-969. Constantinople Follis Æ 27 mm, 9,25 g very fine **10**



- 1447** Nicephorus II Phocas AD 963-969. Constantinople Follis Æ 27 mm, 5,35 g nearly very fine **10**



- 1448** Nicephorus II Phocas AD 963-969. Constantinople Follis Æ 25 mm, 7,08 g very fine **10**



**1449** Nicephorus II Phocas AD 963-969. Constantinople Follis Æ 27 mm, 9,08 g very fine **10**



**1450** Attributed to Basil II and Constantine VIII AD 976-1028. Constantinople Anonymus Follis Æ 36 mm, 23,64 g very fine **10**



**1451** Attributed to Basil II and Constantine VIII AD 976-1028. Constantinople Anonymus Follis Æ 31 mm, 13,46 g very fine **10**



**1452** Attributed to Basil II and Constantine VIII AD 976-1028. Constantinople Anonymus Follis Æ 36 mm, 16,49 g nearly very fine **10**



**1453** Attributed to Basil II and Constantine VIII AD 976-1028. Constantinople Anonymus Follis Æ 31 mm, 9,40 g very fine **10**



**1454** Attributed to Basil II and Constantine VIII AD 976-1028. Constantinople Anonymus Follis Æ 32 mm, 10,20 g very fine **10**



**1455** Attributed to Basil II and Constantine VIII AD 976-1028. Constantinople Anonymus Follis Æ 29 mm, 8,70 g nearly very fine **10**



**1456** Attributed to Basil II and Constantine VIII AD 976-1028. Constantinople Anonymus Follis Æ 27 mm, 8,96 g fine **10**





**1457** Attributed to Basil II and Constantine VIII AD 976-1028. Constantinople Anonymous Follis Æ 26 mm, 8,30 g nearly very fine From the Tareq Hani collection **10**



**1458** Attributed to Basil II and Constantine VIII AD 976-1028. Constantinople Anonymous Follis Æ 29 mm, 10,90 g very fine From the Tareq Hani collection **10**



**1459** Attributed to Basil II and Constantine VIII AD 976-1028. Constantinople Anonymous Follis Æ 29 mm, 10,05 g nearly very fine From the Tareq Hani collection **10**



**1460** Attributed to Basil II and Constantine VIII AD 976-1028. Constantinople Anonymous Follis Æ 28 mm, 8,14 g very fine From the Tareq Hani collection **10**



**1461** Attributed to Basil II and Constantine VIII AD 976-1028. Constantinople Anonymous Follis Æ 29 mm, 7,12 g very fine From the Tareq Hani collection **10**



**1462** Basil II Bulgaroktonos, with Constantine VIII AD 976-1025. Constantinople Miliarion AR 21 mm, 2,00 g very fine **10**



**1463** Basil II Bulgaroktonos, with Constantine VIII AD 976-1025. Constantinople Anonymous Follis Æ 31 mm, 11,24 g very fine From the Tareq Hani collection **10**



**1464** Romanus III Argyrus AD 1028-1034. Constantinople Anonymous Follis Æ 28 mm, 10,26 g nearly very fine **10**



**1465** Romanus III Argyrus AD 1028-1034. Constantinople Anonymous Follis Æ 32 m m, 8,58 g very fine **10**



**1466** Romanus III Argyrus AD 1028-1034. Constantinople Anonymous Follis Æ 27 m m, 5,93 g very fine **10**



**1467** Romanus III Argyrus AD 1028-1034. Constantinople Anonymous Follis Æ 32 m m, 12,80 g very fine From the Tareq Hani collection **10**



**1468** Romanus III Argyrus AD 1028-1034. Constantinople Anonymous Follis Æ 30 m m, 10,00 g very fine From the Tareq Hani collection **10**



**1469** Romanus III Argyrus AD 1028-1034. Constantinople Anonymous Follis Æ 31 m m, 14,58 g very fine From the Tareq Hani collection **10**



**1470** Romanus III Argyrus AD 1028-1034. Constantinople Anonymous Follis Æ 26 m m, 6,63 g very fine From the Tareq Hani collection **10**



**1471** Romanus III Argyrus AD 1028-1034. Constantinople Anonymous Follis Æ 28 m m, 8,79 g very fine From the Tareq Hani collection **10**



**1472** Romanus III Argyrus AD 1028-1034. Constantinople Anonymous Follis Æ 28 m m, 7,70 g very fine From the Tareq Hani collection **10**



**1473** Romanus III Argyrus AD 1028-1034. Constantinople Anonymous Follis Æ 29 mm, 8,50 g nearly very fine From the Tareq Hani collection **10**



**1474** Romanus III Argyrus AD 1028-1034. Constantinople Anonymous Follis Æ 30 mm, 11,03 g very fine From the Tareq Hani collection **10**



**1475** Michael IV AD 1034-1041. Constantinople Anonymous Follis Æ 31 mm, 11,30 g very fine **10**



**1476** Michael IV AD 1034-1041. Constantinople Anonymous Follis Æ 27 mm, 9,00 g very fine **10**



**1477** Michael IV AD 1034-1041. Constantinople Anonymous Follis Æ 30 mm, 9,25 g very fine **10**



**1478** Michael IV AD 1034-1041. Constantinople Anonymous Follis Æ 29 mm, 8,75 g very fine From the Tareq Hani collection **10**



**1479** Michael IV AD 1034-1041. Constantinople Anonymous Follis Æ 26 mm, 4,74 g nearly very fine From the Tareq Hani collection **10**



**1480** Michael IV AD 1034-1041. Constantinople Anonymous Follis Æ 29 mm, 6,47 g very fine From the Tareq Hani collection **10**



- 1481** Constantine IX Monomachus AD 1042-1055. Constantinople Anonymous Follis  
Æ 29 mm, 6,20 g very fine **10**



- 1482** Constantine IX Monomachus AD 1042-1055. Constantinople Anonymous Follis  
Æ 28 mm, 8,39 g very fine From the Tareq Hani collection **10**



- 1483** Constantine X Ducas AD 1059-1067. Constantinople Follis Æ 27 mm, 8,30 g very fine **10**



- 1484** Constantine X Ducas AD 1059-1067. Constantinople Follis Æ 27 mm, 8,56 g nearly very fine From the Tareq Hani collection **10**



- 1485** Constantine X Ducas and Eudocia AD 1059-1067. Constantinople Follis Æ 29 mm, 5,60 g nearly very fine **10**



- 1486** Constantine X Ducas and Eudocia AD 1059-1067. Constantinople Follis Æ 27 mm, 4,55 g nearly very fine **10**



- 1487** Constantine X Ducas and Eudocia AD 1059-1067. Constantinople Follis Æ 27 mm, 8,06 g very fine **10**



- 1488** Constantine X Ducas and Eudocia AD 1059-1067. Constantinople Follis Æ 30 mm, 6,59 g nearly very fine **10**





**1489** Romanus IV, Diogenes AD 1068-1071. Constantinople Follis Æ 30 mm, 8,40 g v  
ery fine **10**



**1490** Michael VII Doukas AD 1071-1078. Constantinople Follis Æ 32 mm, 8,26 g fine **10**



**1491** Michael VII Doukas AD 1071-1078. Constantinople Follis Æ 27 mm, 6,47 g very f  
ine **10**



**1492** Michael VII Doukas AD 1071-1078. Constantinople Follis Æ 25 mm, 4,44 g nearl  
y very fine **10**



**1493** Michael VII Doukas AD 1071-1078. Constantinople Follis Æ 29 mm, 8,23 g very f  
ine From the Tareq Hani collection **10**



**1494** Nicephorus III Botaniates AD 1078-1081. Constantinople Anonymous Follis Æ 2  
5 mm, 4,93 g very fine **10**



**1495** Nicephorus III Botaniates AD 1078-1081. Constantinople Anonymous Follis Æ 2  
6 mm, 7,95 g nearly very fine **10**



**1496** Nicephorus III Botaniates AD 1078-1081. Constantinople Anonymous Follis Æ 2  
2 mm, 4,00 g very fine **10**



**1497** Nicephorus III Botaniates AD 1078-1081. Constantinople Anonymous Follis Æ 2  
3 mm, 3,90 g nearly very fine **10**



**1498** Nicephorus III Botaniates AD 1078-1081. Constantinople Anonymous Follis Æ 2  
4 mm, 4,35 g very fine **10**



**1499** Nicephorus III Botaniates AD 1078-1081. Constantinople Anonymous Follis Æ 2  
5 mm, 1,70 g fine **10**



**1500** Nicephorus III Botaniates AD 1078-1081. Constantinople Anonymous Follis Æ 2  
7 mm, 4,70 g fine From the Tareq Hani collection **10**



**1501** Nicephorus III Botaniates AD 1078-1081. Constantinople Anonymous Follis Æ 2  
4 mm, 7,00 g very fine From the Tareq Hani collection **10**



**1502** Nicephorus III Botaniates AD 1078-1081. Constantinople Anonymous Follis Æ 2  
3 mm, 1,73 g very fine From the Tareq Hani collection **10**



**1503** Alexius I Comnenus AD 1081-1118. Constantinople Anonymous Follis Æ 22 mm,  
4,54 g fine **10**



**1504** Alexius I Comnenus AD 1081-1118. Constantinople Anonymous Follis Æ 28 mm,  
5,85 g fine **10**



- 1505** Alexius I Comnenus AD 1081-1118. Constantinople Anonymous Follis Æ 21 mm, 4,15 g very fine From the Tareq Hani collection **10**



- 1506** Alexius I Comnenus AD 1081-1118. Constantinople Tetrarteron Æ 23 mm, 3,66 g nearly very fine From the Tareq Hani collection **10**



- 1507** Alexius I Comnenus AD 1081-1118. Thessalonica Tetrarteron Æ 20 mm, 3,46 g nearly very fine From the Tareq Hani collection **10**



- 1508** Alexius I Comnenus AD 1081-1118. Thessalonica Tetrarteron Æ 22 mm, 2,60 g nearly very fine From the Tareq Hani collection **10**



- 1509** Alexius I Comnenus AD 1081-1118. Uncertain mint Tetrarteron Æ 15 mm, 2,25 g very fine **10**



- 1510** John II Comnenus AD 1118-1143. Constantinople Half Tetrarteron Æ 19 mm, 2,40 g nearly very fine **10**



- 1511** John II Comnenus AD 1118-1143. Thessalonica Half Tetrarteron Æ 17 mm, 2,05 g nearly very fine **10**



- 1512** Manuel I Comnenus AD 1143-1180. Constantinople Trachy Æ 24 mm, 1,89 g nearly very fine **10**



**1513** Manuel I Comnenus AD 1143-1180. Constantinople Trachy Æ 30 mm, 2,78 g very fine **10**



**1514** Manuel I Comnenus AD 1143-1180. Constantinople Trachy Æ 31 mm, 3,86 g very fine **10**



**1515** Manuel I Comnenus AD 1143-1180. Constantinople Tetarteron Æ 22 mm, 4,97 g very fine **10**



**1516** Manuel I Comnenus AD 1143-1180. Constantinople Tetarteron Æ 21 mm, 3,79 g fine **10**



**1517** Manuel I Comnenus AD 1143-1180. Constantinople Half Tetarteron Æ 17 mm, 1,40 g very fine **10**



**1518** Manuel I Comnenus AD 1143-1180. Thessalonica Tetarteron Æ 21 mm, 2,52 g very fine **10**



**1519** Manuel I Comnenus AD 1143-1180. Thessalonica Tetarteron Æ 22 mm, 3,30 g fine **10**



**1520** Manuel I Comnenus AD 1143-1180. Thessalonica Tetarteron Æ 21 mm, 4,23 g fine **10**





**1521** Manuel I Comnenus AD 1143-1180. Thessalonica Tetrarteron Æ 15 mm, 1,09 g very fine **10**



**1522** Isaac II Angelos AD 1185-1195. Constantinople Trachy Æ 27 mm, 3,00 g nearly very fine **10**



**1523** Isaac II Angelos AD 1185-1195. Constantinople Trachy Æ 26 mm, 3,49 g very fine **10**



**1524** Isaac II Angelos AD 1185-1195. Constantinople Trachy Æ 27 mm, 4,25 g very fine **10**



**1525** Isaac II Angelos AD 1185-1195. Constantinople Trachy Æ 26 mm, 2,30 g very fine **10**



**1526** Alexius III Angelus-Comnenus AD 1195-1203. Constantinople Trachy Æ 25 mm, 2,60 g very fine **10**



**1527** Alexius III Angelus-Comnenus AD 1195-1203. Constantinople Trachy Æ 25 mm, 2,26 g nearly very fine **10**



**1528** Alexius III Angelus-Comnenus AD 1195-1203. Constantinople Trachy Æ 26 mm, 2,70 g nearly very fine **10**



**1529** Alexius III Angelus-Comnenus AD 1195-1203. Constantinople Trachy Æ 24 mm, 2,60 g nearly very fine **10**



**1530** Alexius III Angelus-Comnenus AD 1195-1203. Constantinople Trachy Æ 26 mm, 3,00 g nearly very fine **10**



**1531** Alexius III Angelus-Comnenus AD 1195-1203. Constantinople Trachy Æ 27 mm, 3,00 g very fine **10**



**1532** Alexius III Angelus-Comnenus AD 1195-1203. Constantinople Trachy Æ 26 mm, 3,35 g very fine **10**



**1533** Latin Rulers of Constantinople AD 1204-1261. Constantinople Trachy Æ 23 mm, 1,36 g nearly very fine **10**



**1534** Latin Rulers of Constantinople AD 1204-1261. Constantinople Trachy Æ 25 mm, 2,50 g nearly very fine **10**



**1535** Theodore I Comnenus-Lascaris AD 1208-1222. Nicaea Trachy Æ 26 mm, 2,17 g nearly very fine **10**



**1536** John III Ducas (Vatatzes), emperor of Nicaea AD 1222-1254. Magnesia Trachy Æ 23 mm, 1,69 g very fine **10**



- 1537** John III Ducas (Vatatzes), emperor of Nicaea AD 1222-1254. Magnesia Trachy Æ 31 mm, 3,00 g very fine **10**



- 1538** Michael VIII Palaeologus AD 1261-1282. Constantinople Trachy Æ 19 mm, 1,58 g very fine **10**



- 1539** England. London. Henry II AD 1004-1024. Penny AR 19 mm, 1,11 g very fine **10**



- 1540** France. Provincial. Aversa. Anonymous AD 1100-1200. Denier AR 20 mm, 0,93 g very fine **10**



- 1541** France. Orléans. Chartres. Anonymous Bishops AD 1100-1200. Denier AR 20 mm, 0,93 g very fine **10**



- 1542** France. Orléans. Chartres. Anonymous Bishops AD 1100-1200. Denier AR 23 mm, 0,98 g very fine **10**



- 1543** France. Provincial. Valence. Anonymous Bishops AD 1100-1200. Denier AR 17 mm, 0,80 g very fine **10**



- 1544** France. Provincial. Valence. Anonymous Bishops AD 1100-1200. Denier AR 18 mm, 0,49 g fine **10**



**1545** France. Provincial. Valence. Anonymous Bishops AD 1100-1200. Denier AR 17 mm, 0,78 g very fine **10**



**1546** France. Provincial. Valence. Anonymous Bishops AD 1100-1200. Denier AR 17 mm, 0,42 g very fine **10**



**1547** France. Provincial. Valence. Anonymous Bishops AD 1100-1200. Denier AR 18 mm, 0,56 g fine **10**



**1548** France. Provincial. Valence. Anonymous Bishops AD 1100-1200. Denier AR 18 mm, 1,12 g very fine **10**



**1549** France. Provincial. Melgueil. Uncertain Count or Bishop AD 1300-1400. Denier AR 17 mm, 1,10 g very fine **10**



**1550** Hungary. AD 1100-1200. Denar AR 13 mm, 0,38 g very fine **10**



**1551** Hungary. Bela III AD 1172-1196. Scyphate Æ 27 mm, 2,90 g very fine **10**



**1552** Hungary. Bela III AD 1172-1196. Scyphate Æ 25 mm, 2,03 g very fine **10**





- 1553** Hungary. Sigismund I AD 1506-1548. Denar AR 12 mm, 0,38 g very fine **10**



- 1554** Italy. Henry II AD 1004-1024. Denier AR 16 mm, 0,80 g very fine **10**



- 1555** Italy. Lucca. Henry II AD 1004-1024. Denier AR 16 mm, 0,70 g very fine **10**



- 1556** Italy. Lucca. Henry II AD 1004-1024. Denier AR 16 mm, 0,99 g very fine **10**



- 1557** Italy. Venice. Orio Malipiero AD 1178-1192. Piccolo AR 15 mm, 0,26 g very fine **10**



- 1558** Italy. Venice. Orio Malipiero AD 1178-1192. Piccolo AR 13 mm, 0,26 g very fine **10**



- 1559** Italy. Kingdom of Sicily. Messina . Enrico VI and Costanza AD 1194-1196. Denaro BI 16 mm, 0,75 g very fine **10**



- 1560** Italy. Venice. Pietro Ziani AD 1205-1229. Grosso AR 20 mm, 2,04 g very fine **10**



- 1561** Italy. Venice. Marino Morosini AD 1249-1253. Grosso AR 20 mm, 2,00 g very fine **10**



- 1562** Italy. Ranieri Zeno AD 1253-1268. Grosso AR 21 mm, 2,00 g very fine **10**



- 1563** Italy. Lorenzo Tiepolo AD 1268-1275. Grosso AR 20 mm, 2,00 g very fine **10**



- 1564** Italy. Venice. Pietro Gradenigo AD 1289-1311. Grosso AR 16 mm, 1,23 g very fine **10**



- 1565** Italy. Venice. Francesco Dandolo AD 1329-1339. Soldino AR 14 mm, 0,30 g very fine **10**



- 1566** Italy. Venice. Michele Morosini AD 1382. Soldino AR 14 mm, 0,30 g nearly very fine **10**



- 1567** Crusaders, Principality of Achaia. Guillaume I de la Roche AD 1280-1287. Denier Tournais BI 20 mm, 1,00 g very fine **10**



- 1568** Crusaders, Principality of Achaia. Philippe of Savoy AD 1301-1307. Denier Tournais BI 19 mm, 0,85 g very fine **10**



**1569** Crusaders, Principality of Achaia. Philippe de Taranto AD 1307-1313. Denier Tournois BI 18 mm, 0,70 g very fine **10**



**1570** Principality of Achaia. Guillaume I de la Roche AD 1280-1287. Denier Tournais BI 19 mm, 0,88 g very fine **10**



**1571** Principality of Achaia. Isabelle de Villehardouin AD 1297-1301. Denier Tournais BI 18 mm, 0,84 g very fine **10**



**1572** Crusaders. Anonymous AD 1100-1300. Follis Æ 24 mm, 4,12 g nearly very fine **10**



**1573** Crusaders. Chios. Maona Society AD 1347-1385. Bronze AE 16 mm, 1,27 g nearly very fine **10**



**1574** Principality of Antioch. Antioch. Tancred. As regent AD 1104-1112. Follis Æ 23 mm, 3,29 g very fine **10**



**1575** Principality of Antioch. Antioch. Tancred. As regent AD 1104-1112. Follis Æ 19 mm, 2,87 g very fine **10**



**1576** Principality of Antioch. Antioch. Tancred. As regent AD 1104-1112. Follis Æ 24 mm, 3,60 g very fine **10**



**1577** Principality of Antioch. Antioch. Tancred. As regent AD 1104-1112. Follis Æ 23 m m, 3,73 g very fine **10**



**1578** Principality of Antioch. Antioch. Tancred. As regent AD 1104-1112. Follis Æ 24 m m, 4,39 g nearly very fine **10**



**1579** Principality of Antioch. Antioch. Tancred. As regent AD 1104-1112. Follis Æ 21 m m, 3,30 g fine **10**



**1580** Principality of Antioch. Antioch. Tancred. As regent AD 1104-1112. Follis Æ 21 m m, 2,10 g nearly very fine **10**



**1581** Principality of Antioch. Antioch. Tancred. As regent AD 1104-1112. Follis Æ 22 m m, 2,92 g very fine **10**



**1582** Principality of Antioch. Antioch. Tancred. As regent AD 1104-1112. Follis Æ 23 m m, 2,61 g very fine **10**



**1583** Principality of Antioch. Antioch. Tancred. As regent AD 1104-1112. Follis Æ 23 m m, 4,04 g nearly very fine **10**



**1584** Principality of Antioch. Antioch. Tancred. As regent AD 1104-1112. Follis Æ 23 m m, 4,34 g very fine **10**





**1585** Principality of Antioch. Antioch. Roger of Salerno as regent AD 1112-1119. Follis  
Æ 24 mm, 4,38 g fine **10**



**1586** Principality of Antioch. Antioch. Bohemond III AD 1163-1201. Denier AR 17 mm,  
0,84 g very fine **10**



**1587** Principality of Antioch. Antioch. Bohemond III AD 1163-1201. Denier AR 18 mm,  
0,82 g nearly very fine **10**



**1588** Principality of Antioch. Antioch. Bohemond III AD 1163-1201. Denier AR 18 mm,  
0,79 g very fine **10**



**1589** Principality of Antioch. Antioch. Bohemond III AD 1163-1201. Denier AR 17 mm,  
0,68 g very fine **10**



**1590** Principality of Antioch. Antioch. Bohemond III AD 1163-1201. Denier AR 18 mm,  
0,88 g very fine **10**



**1591** Principality of Antioch. Antioch. Bohemond III AD 1163-1201. Denier AR 19 mm,  
0,87 g very fine **10**



**1592** Principality of Antioch. Antioch. Bohemond III AD 1163-1201. Denier AR 18 mm,  
0,68 g nearly very fine **10**



**1593** Principality of Antioch. Antioch. Bohemond III AD 1163-1201. Denier AR 17 mm, 0,74 g very fine **10**



**1594** Principality of Antioch. Antioch. Bohemond III AD 1163-1201. Denier AR 18 mm, 1,02 g very fine **10**



**1595** Cilician Armenia. Sis. Levon I AD 1198-1219. Tram AR 22 mm, 2,75 g very fine **10**



**1596** Cilician Armenia. Sis. Levon I AD 1198-1219. Tank Æ 30 mm, 7,76 g very fine From the Tareq Hani collection **10**



**1597** Cilician Armenia. Sis. Levon I AD 1198-1219. Tram AR 22 mm, 2,74 g good very fine **10**



**1598** Cilician Armenia. Royal. Hetoum I AD 1226-1270. Tank Æ 31 mm, 8,18 g very fine From the Tareq Hani collection **10**



**1599** Umayyad Caliphate. Hims (Emesa) mint. Time of 'Abd al-Malik ibn Marwan AH 65-86. Fals Æ 22 mm, 4,46 g very fine From the Tareq Hani collection **10**



**1600** Seljuks. Rum. Rukn al-Din Sulayman II AH 592-600. Fals Æ 28 mm, 7,87 g very fine **10**



- 1601** Seljuks. Rum. Rukn al-Din Sulayman II AH 592-600. Fals Æ 28 mm, 6,34 g very fine **10**



- 1602** Seljuks. Rum. Rukn al-Din Sulayman II AH 1196-1204. Fals Æ 19 mm, 2,37 g very fine **10**



- 1603** Anatolia and Al-Jazirah (Post-Seljuk). Aleppo. Nur al-Din Mahmud AH 541-569. Fals Æ 26 mm, 3,80 g very fine From the Tareq Hani collection **10**



- 1604** Anatolia and Al-Jazirah (Post-Seljuk). Artuqids (Mardin). Nasir al-Din Artuq Arslan AH 597-637. Dirhem Æ 30 mm, 5,90 g nearly very fine **10**



- 1605** Anatolia and Al-Jazirah (Post-Seljuk). Artuqids (Mardin). Nasir al-Din Artuq Arslan AH 597-637. Dirhem Æ 29 mm, 11,13 g very fine From the Tareq Hani collection **10**



- 1606** Abbasid Caliphate. . Fals Æ 19 mm, 3,17 g very fine **10**



- 1607** Austria. Joseph II AD 1765-1790. 20 Kreuzer AR 28 mm, 6,32 g nearly very fine **10**



- 1608** France. Dukedom of Lorraine. Charles IV AD 1626-1634. Teston AR 30 mm, 8,4 g very fine **10**



- 1609** France. Louis XIV 'the Sun King' AD 1643-1715. Jeton Cu 26 mm, 4,74 g nearly extremely fine **10**



- 1610** France. Louis XIV 'the Sun King' AD 1643-1715. Jeton Cu 27 mm, 4,64 g very fine **10**



- 1611** France. Louis XIV 'the Sun King' AD 1643-1715. Jeton Cu 25 mm, 3,78 g very fine **10**



- 1612** France. Louis XIV 'the Sun King' AD 1643-1715. Jeton Cu 29 mm, 6,46 g nearly extremely fine **10**



- 1613** France. Louis XIV 'the Sun King' AD 1643-1715. Jeton Cu 27 mm, 5,55 g very fine **10**



- 1614** France. Louis XIV 'the Sun King' AD 1643-1715. Jeton Cu 29 mm, 7,39 g very fine **10**



- 1615** France. Louis XIV 'the Sun King' AD 1643-1715. Jeton Cu 26 mm, 4,28 g very fine **10**



- 1616** France. Nassau. Guillaume-Henri de Nassau AD 1650-1702. 1/12 Ecu 21 mm, 2,11 g nearly very fine **10**





- 1617** France. AD 1700. Jeton Cu 31 mm, 9,88 g nearly extremely fine **10**



- 1618** France. AD 1700. Jeton Cu 27 mm, 4,65 g extremely fine **10**



- 1619** France. Louis XV AD 1715-1774. Jeton Ar 31 mm, 9,72 g nearly extremely fine **10**



- 1620** France. Louis XV AD 1715-1774. Jeton Cu 29 mm, 6,19 g extremely fine **10**



- 1621** France. Louis XV AD 1715-1774. Jeton Ar 28 mm, 5,75 g nearly extremely fine **10**



- 1622** France. Louis XV AD 1715-1774. Jeton Ar 29 mm, 8,47 g nearly extremely fine **10**



- 1623** France. Louis XV AD 1715-1774. Jeton Cu 29 mm, 6,80 g nearly extremely fine **10**



- 1624** France. Louis XV AD 1715-1774. Jeton Cu 29 mm, 7,36 g extremely fine **10**



- 1625** France. Louis XV AD 1715-1774. Jeton Cu 29 mm, 7,85 g extremely fine **10**



- 1626** France. AD 1729. Jeton Cu 31 mm, 9,63 g extremely fine **10**



- 1627** France. Louis XVI AD 1774-1792. Liard Cu 22 mm, 2,64 g nearly very fine **10**



- 1628** France. Louis XVI AD 1774-1792. 12 Deniers Cu 30 mm, 11,22 g nearly very fine **10**



- 1629** France. Louis XVI AD 1774-1792. Sol Cu 29 mm, 11,47 g nearly very fine **10**



- 1630** France. Louis XVI AD 1774-1792. Sol Cu 30 mm, 12,97 g very fine **10**



- 1631** France. Louis XVI AD 1774-1792. 12 Deniers Cu 30 mm, 12,08 g nearly very fine **10**



- 1632** France. Louis XVI AD 1774-1792. 6 Deniers Cu 25 mm, 5,60 g nearly very fine **10**



- 1633** France. Louis XVI AD 1774-1792. 12 Deniers Cu 30 mm, 12,03 g very fine **10**



- 1634** France. Louis XVI AD 1774-1792. Sol Cu 29 mm, 12,00 g very fine **10**



- 1635** France. Louis XVI AD 1774-1792. Demi Sol Cu 26 mm, 4,93 g very fine **10**



- 1636** France. Louis XVI AD 1774-1792. 12 deniers Cu 30 mm, 12,60 g very fine **10**



- 1637** France. Louis XVI AD 1774-1792. 12 deniers Cu 30 mm, 10,86 g very fine **10**



- 1638** France. Convention AD 1792-1795. 2 Sol Cu 29 mm, 10,62 g nearly very fine **10**



- 1639** France. Convention AD 1792-1795. 1 Sol Cu 29 mm, 10,16 g nearly very fine **10**



- 1640** France. First Republic, Directory AD 1795-1799. 1 Centime Cu 18 mm, 1,90 g very fine **10**



- 1641** France. First Republic, Directory AD 1795-1799. 1 Centime Cu 18 mm, 2,38 g good very fine **10**



- 1642** France. First Republic, Directory AD 1795-1799. 5 Centimes Cu 29 mm, 10,04 g very fine **10**



- 1643** France. Louis XVIII AD 1815-1824. Jeton Ar 33 mm, 13,72 g nearly extremely fine **10**



- 1644** France. Louis XVIII AD 1815-1824. 1 Decime Cu 32 mm, 17,23 g very fine **10**



- 1645** France. Charles X AD 1824-1830. 5 Centimes Cu 27 mm, 9,98 g good very fine **10**



- 1646** France. AD 1848. 1 Centime Cu 18 mm, 2,00 g extremely fine **10**



- 1647** France. Louis Napoleon President AD 1848-1852. 1 Centime Cu 18 mm, 1,99 g nearly extremely fine **10**



- 1648** France. AD 1849. 1 Centime Cu 18 mm, 1,96 g nearly extremely fine **10**





**1649** France. AD 1849. 1 Centime Cu 18 mm, 1,95 g extremely fine

**10**



**1650** France. Napoleon III AD 1852-1870. 10 Centimes Cu 19 mm, 1,70 g very fine

**10**



**1651** France. Napoleon III AD 1852-1870. 1 Centime Cu 15 mm, 1,03 g nearly extremely fine

**10**



**1652** France. Napoleon III AD 1852-1870. Medal Ar 33 mm, 16,27 g extremely fine

**10**



**1653** French Colonies. Charles X . AD 1824-1830. 10 Centimes Cu 31 mm, 20,32 g very fine

**10**



**1654** Germany. Nürnberg. AD 1500. Rechenpfennig Æ 23 mm, 1,62 g good very fine

**10**



**1655** Germany. Oldenburg. AD 1603-1667. 28 Stuiver AR 41 mm, 19,69 g very fine

**10**



**1656** Germany. Aachen. AD 1765. 12 Heller Cu 24 mm, 4,60 g good very fine

**10**



**1657** Germany. AD 1816. 1 Kreuzer Cu 26 mm, 8,90 g good very fine **10**



**1658** Germany. D. AD 1911. 2 Mark 29 mm, 11,07 g extremely fine **10**



**1659** Great Britain. George III AD 1760-1820. Brockage Cu 28 mm, 7,40 g nearly very fine **10**



**1660** Greece. Georgios I AD 1863-1913. 10 Lepta Cu 30 mm, 9,88 g good very fine **10**



**1661** India. Mysore. AD 1750. 1 Kasu Cu 14 mm, 2,79 g good very fine **10**



**1662** India. East India Company. AD 1835. 1/4 Anna Cu 26 mm, 5,90 g nearly very fine **10**



**1663** Netherlands. Westfriesland. AD 1607. Lion Daalder AR 41 mm, 26,61 g fine **10**



**1664** Netherlands. Zeeland. AD 1609. Lion Daalder AR 40 mm, 26,28 g nearly very fine **10**



**1665** Netherlands. Kampen. AD 1612-1619. 28 Stuiver AR 41 mm, 19,48 g very fine **10**



**1666** Netherlands. Kampen. AD 1612-1619. 28 Stuiver AR 41 mm, 19,63 g fine **10**



**1667** Netherlands. Zwolle. AD 1612-1619. 28 Stuiver AR 38 mm, 19,56 g fine **10**



**1668** Netherlands. Zeeland. AD 1617. Lion Daalder AR 40 mm, 26,60 g very fine **10**



**1669** Netherlands. Emden. AD 1619-1637. 28 Stuiver AR 40 mm, 19,63 g nearly very fine **10**



**1670** Netherlands. Emden. AD 1619-1637. 28 Stuiver AR 40 mm, 19,62 g nearly very fine **10**



**1671** Netherlands. Emden. AD 1619-1637. 28 Stuiver AR 41 mm, 14,48 g very fine **10**



**1672** Netherlands. Holland. AD 1639. Lion Daalder AR 41 mm, 27,29 g very fine **10**



- 1673** Netherlands. Utrecht. AD 1640. Lion Daalder AR 42 mm, 27,05 g very fine **10**



- 1674** Netherlands. Gelderland. AD 1644. Lion Daalder AR 42 mm, 26,26 g very fine **10**



- 1675** Netherlands. Westfriesland. AD 1648. 1/2 Lion Daalder AR 33 mm, 13,25 g nearly very fine, holed **10**



- 1676** Poland. Sigismund III Vasa AD 1587-1632. Ort AR 29 mm, 6,60 g nearly very fine **10**



- 1677** Poland. Sigismund III Vasa AD 1587-1632. Ort AR 30 mm, 6,39 g fine **10**



- 1678** Poland. Sigismund III Vasa AD 1587-1632. Ort AR 29 mm, 6,20 g nearly very fine **10**



- 1679** Poland. Sigismund III Vasa AD 1587-1632. Ort AR 29 mm, 5,80 g very fine **10**



- 1680** Poland. Sigismund III Vasa AD 1587-1632. Ort AR 29 mm, 6,52 g very fine **10**





- 1681** Poland. Sigismund III Vasa AD 1587-1632. Ort AR 29 mm, 6,68 g nearly very fine **10**



- 1682** Poland. Sigismund III Vasa AD 1587-1632. Ort AR 29 mm, 6,90 g very fine **10**



- 1683** Poland. Sigismund III Vasa AD 1587-1632. Ort AR 30 mm, 6,40 g fine **10**



- 1684** Poland. Sigismund III Vasa AD 1587-1632. Ort AR 29 mm, 6,30 g fine **10**



- 1685** Poland. Sigismund III Vasa AD 1587-1632. Ort AR 30 mm, 5,82 g nearly very fine **10**



- 1686** Poland. Sigismund III Vasa AD 1587-1632. Ort AR 30 mm, 6,63 g nearly very fine **10**



- 1687** Poland. Sigismund III Vasa AD 1587-1632. Ort AR 29 mm, 7,19 g very fine **10**



- 1688** Poland. Sigismund III Vasa AD 1587-1632. Ort AR 30 mm, 6,82 g fine **10**



- 1689** Russia. St. Petersburg. Nicholas II AD 1894-1917. Rubel 34 mm, 19,80 g very fine **10**



- 1690** Russia. AD 1916. 15 Kopeks 20 mm, 2,66 g very fine **10**



- 1691** Russia. AD 1927. 1 Poltinnik 27 mm, 9,97 g very fine **10**



- 1692** Spain. AD 1556-1665. Real AR 15 mm, 2,92 g fine **10**



- 1693** Spain. AD 1556-1665. Real AR 15 mm, 3,24 g fine **10**



- 1694** Spain. AD 1556-1665. Real AR 18 mm, 3,19 g nearly very fine **10**



- 1695** Spain. Madrid. Philipp V AD 1700-1746. 2 Reales AR 28 mm, 5,14 g very fine, h  
oled **10**



- 1696** Spain. Ferdinand VII AD 1808-1833. 8 Reales AR 40 mm, 26,59 g very fine **10**



- 1697** Switzerland. Bern. AD 1771. Kreuzer Ar 22 mm, 1,28 g nearly very fine **10**



- 1698** Tunisia. AD 1891. 10 Centimes Cu 30 mm, 9,35 g very fine **10**



- 1699** Lot of ca. 12 scythian dolphins / SOLD AS SEEN, NO RETURN! very fine **10**



- 1700** Lot of ca. 15 greek silver fractions / SOLD AS SEEN, NO RETURN! very fine **10**



- 1701** Lot of ca. 84 greek bronze coins / SOLD AS SEEN, NO RETURN! very fine **10**



- 1702** Lot of ca. 97 greek bronze coins / SOLD AS SEEN, NO RETURN! very fine **10**



**1703** Lot of ca. 43 greek bronze coins / SOLD AS SEEN, NO RETURN! nearly very fine **10**



**1704** Lot of ca. 17 greek silver coins / SOLD AS SEEN, NO RETURN! nearly very fine **10**



**1705** Lot of ca. 100 greek bronze coins / SOLD AS SEEN, NO RETURN! nearly very fine **10**



**1706** Lot of ca. 106 roman bronze coins / SOLD AS SEEN, NO RETURN! nearly very fine **10**



**1707** Lot of ca. 63 greek bronze coins / SOLD AS SEEN, NO RETURN! nearly very fine **10**



**1708** Lot of ca. 106 greek bronze coins / SOLD AS SEEN, NO RETURN! nearly very fine **10**





**1709** Lot of ca. 34 greek silver fractions / SOLD AS SEEN, NO RETURN! very fine **10**



**1710** Lot of ca. 100 greek bronze coins / SOLD AS SEEN, NO RETURN! nearly very fine **10**



**1711** Lot of ca. 50 roman provincial bronze coins / SOLD AS SEEN, NO RETURN! very fine **10**



**1712** Lot of ca. 117 roman provincial bronze coins / SOLD AS SEEN, NO RETURN! nearly very fine **10**



**1713** Lot of ca. 20 roman coins / SOLD AS SEEN, NO RETURN! very fine **10**



**1714** Lot of ca. 51 roman bronze coins / SOLD AS SEEN, NO RETURN! fine **10**



**1715** Lot of ca. 5 roman coins (Marc Aurel, Nerva, Domitian, Augustus) / SOLD AS SEEN, NO RETURN! nearly very fine **10**



**1716** Lot of ca. 50 roman bronze coins / SOLD AS SEEN, NO RETURN! nearly very fine **10**



**1717** Lot of ca. 50 roman bronze coins / SOLD AS SEEN, NO RETURN! nearly very fine **10**



**1718** Lot of ca. 50 roman bronze coins / SOLD AS SEEN, NO RETURN! nearly very fine **10**



**1719** Lot of ca. 50 roman bronze coins / SOLD AS SEEN, NO RETURN! nearly very fine **10**



**1720** Lot of ca. 50 roman bronze coins / SOLD AS SEEN, NO RETURN! nearly very fine **10**



**1721** Lot of ca. 54 roman bronze coins / SOLD AS SEEN, NO RETURN! very fine **10**



**1722** Lot of ca. 130 late roman bronze coins / SOLD AS SEEN, NO RETURN! fine **10**



**1723** Lot of ca. 23 roman bronze coins / SOLD AS SEEN, NO RETURN! very fine **10**



**1724** Lot of ca. 70 roman bronze coins / SOLD AS SEEN, NO RETURN! very fine **10**



**1725** Lot of ca. 24 roman bronze coins / SOLD AS SEEN, NO RETURN! very fine **10**



**1726** Lot of ca. 125 roman bronze coins / SOLD AS SEEN, NO RETURN! nearly very fine **10**



- 1727** Lot of ca. 50 roman bronze coins / SOLD AS SEEN, NO RETURN! nearly very fine **10**



- 1728** Lot of ca. 130 roman bronze coins / SOLD AS SEEN, NO RETURN! nearly very fine **10**



- 1729** Lot of ca. 40 roman bronze coins / SOLD AS SEEN, NO RETURN! very fine **10**



- 1730** Lot of ca. 13 ancient coins / SOLD AS SEEN, NO RETURN! very fine **10**



- 1731** Lot of ca. 50 ancient bronze coins / SOLD AS SEEN, NO RETURN! nearly very fine **10**



- 1732** Lot of ca. 45 ancient bronze coins / SOLD AS SEEN, NO RETURN! nearly very fine **10**





**1733** Lot of ca. 9 byzantine bronze coins / SOLD AS SEEN, NO RETURN! very fine **10**



**1734** Lot of ca. 31 byzantine bronze coins / SOLD AS SEEN, NO RETURN! very fine **10**



**1735** Lot of ca. 64 byzantine bronze coins / SOLD AS SEEN, NO RETURN! nearly very fine **10**



**1736** Lot of ca. 66 byzantine bronze coins / SOLD AS SEEN, NO RETURN! very fine **10**



**1737** Lot of ca. 25 byzantine bronze coins / SOLD AS SEEN, NO RETURN! very fine **10**



**1738** Lot of ca. 85 islamic bronze coins / SOLD AS SEEN, NO RETURN! very fine **10**



**1739** Lot of ca. 9 modern world coins / SOLD AS SEEN, NO RETURN! very fine **10**



**1740** Lot of ca. 100 modern world coins / SOLD AS SEEN, NO RETURN! nearly very fine **10**



**1741** Lot of ca. 90 modern world coins / SOLD AS SEEN, NO RETURN! nearly very fine **10**



**1742** Lot of ca. 140 modern world coins / SOLD AS SEEN, NO RETURN! fine **10**