



1 SKYTHIA. Olbia. Circa 360-300 BC. Ae (bronze, 2.13 g, 13 mm). Head of Tyche to left, wearing mural crown and wreath. Rev. ΟΛΒΙΟ / ΣΩΣΤΡΑ Archer kneeling left, drawing bow. HGC 3.2, 1898; SNG BM Black Sea 536-7. Very fine. **10**



2 PAMPHYLIA. Aspendos. Circa 465-430 BC. Stater (silver, 10.81 g, 20 mm). Warrior advancing right, holding shield and spear. Rev. Triskeles within incuse square. Nearly very fine. **20**



3 PAMPHYLIA. Aspendos. Circa 330-250 BC. Stater (silver, 8.53 g, 24 mm). Two wrestlers grappling; [A(?)] between; all within pelleted circle. Rev. Slinger in throwing stance to right; ΕΣΤΦΕΔΙΙΥ to left, triskeles above club to right; all within pelleted circle. Good fine. **20**



4 CILICIA, Tarsos. Mazaios. Satrap of Cilicia, 361/0-334 BC. Stater (silver, 10.33 g, 22 mm), Baal of Tarsos seated left, holding lotus-tipped scepter; monogram below throne. Rev. Lion attacking stag left; all within incuse square. Cf. SNG France 319-328. Some deposits, otherwise nearly very fine. **20**



5 ACHAEMENID EMPIRE. Time of Darios I to Xerxes II 485-420 BC. Siglos (silver, 5.49 g, 14 mm), Sardeis. Persian king in kneeling/running stance right, holding spear and bow, and with quiver over shoulder. Rev. Incuse punch. Very fine. **20**



6 IONIA. Miletos. Circa 350-340 BC. AR Drachm (silver, 3.44 g, 14 mm), magistrate. L aureate head of Apollo left. Rev. Lion walking left, looking right, star above, [magistrate] below. Nearly very fine. **20**



7 IONIA. Magnesia ad Maeander circa 400-350 BC. Obol (silver, 0.74 g, 9 mm). Helmeted head of Athena right. Rev. M-A flanking trident, all within circular maeander pattern. SNG Copenhagen 810; SNG Kayhan 404. Nearly very fine. **10**



8 IONIA. Magnesia ad Maeandrum. Circa 350-200 BC. Chalkous (bronze, 3.46 g, 15 mm). Horseman riding right, holding lance. Rev. Bull butting left; all within maeander pattern. Nearly very fine. **10**



**9** MEGARIS. Megara (?). Late 3rd-early 2nd centuries BC. Ae (bronze, 6.69 g, 21 mm). Laureate head of Apollo right. Rev. Kithara. BCD Peloponnesos 29-30. Nearly very fine. **10**



**10** BRUTTIUM. Laos. Circa 350-300 BC. Ae (bronze, 2.30 g, 14 mm). Draped bust of Demeter(?) facing. Rev. Λ-A Two birds passing one another, necks overlapping. HN Italy 2302. Nearly very fine. **10**



**11** MYSIA. Pitane. 4th-3rd century BC. Ae (bronze, 4.19 g, 15 mm). Head of Zeus Ammon right. Rev. ΠΙΤΑ. Pentagram. BMC 5-10. Nearly very fine. **10**



**12** MYSIA. Kyzikos. Circa 450-400 BC. Obol (silver, 0.38 g, 9 mm). Forepart of boar left; to right, tunny upward. Rev. Head of roaring lion left within incuse square. Very fine. **10**



**13** UNCERTAIN (Tarsos, Mazaïos?), circa 4th/3rd century BC. Obol (silver, 0.47 g, 8 mm). Emperor seated right. Rev. Lion walking left. Nearly very fine. **10**



**14** ILLYRIA. Dyrrhachion. Circa 2nd/1st century BC. Drachm (silver, 3.35 g, 20 mm), Eunos and Amyntas, magistrates. EYNOΥΣ Cow standing right, suckling calf; cornucopia to right. Rev. [Δ]ΥΡ-Α-MYN-[ΤΑ] Double stellate pattern within linear borders. Struck somewhat off center, otherwise Nearly very fine. **20**



**15** CARIA. Mylasa. Eupolemos, circa 295-280 BC. Ae (bronze, 3.44 g, 18 mm). Three overlapping shields, with spearheads on bosses. Rev. ΕΥΠΟ / ΛΕΜΟΥ Sword in sheath; labrys below. SNG Keckman 221-2; SNG Cop (Macedonia) 1166. Nearly very fine. **10**



**16** CARIA. Myndos. Mid 2nd-1st centuries BC. Hemidrachm (silver, 2.40 g, 13 mm), Amphiktyon, magistrate. Head of Dionysos to right, wearing ivy wreath; behind to left, thyrsos. Rev. ΜΥΝΔΑΙΩΝ - ΑΜΦΙΚΤΥΩΝ Winged thunderbolt. SNG Ashmolean 243. Nearly very fine. **20**



**17** PONTOS. Amisos. Circa 4th century BC. Drachm (silver, 4.01 g, 14 mm). Head of Hera left, wearing mural crown. Rev. Owl, with wings spread, standing facing on shield. HGC 7, 232. Very fine. **20**



**18** BITHYNIA. Kios. Circa 350-300 BC. Trihemionbol (silver, 1.18 g, 11 mm), struck under the magistrate Proxenos. Laureate head of Apollo to right. Rev. ΠΡΟΞ-ΕΝΟΣ Prow of galley left. HGC 7, 554. Very fine. **10**



**19** PAPHLAGONIA. Sinope. Circa 95-90 or 80-70 BC. Ae (bronze, 8.81 g, 19 mm), struck under Mithradates VI Eupator. Laureate head of Zeus right. Rev. ΣΙΝΩΠΗΣ Eagle, with head right and wings spread, standing left on thunderbolt; monogram to left. SNG BM Black Sea 1547-9; HGC 7, 421. Very fine. **10**



**20** KINGS of MACEDON. Alexander III 'the Great', 336-323 BC. Tetradrachm (silver, 14.66 g, 33 mm), Mesambria. Head of Herakles right, wearing lion skin. Rev. ΒΑΣΙΛΕΩΣ ΑΛΕΞΑΝΔΡΟΥ Zeus seated left on throne, holding eagle and sceptre. Controls: ΔΙΟ in left field; ΜΕΣΑΜ in exergue. Price 1128. Nearly very fine. **40**



**21** KINGS of MACEDON. Alexander III the Great, 336-323 BC. Drachm (silver, 3.71 g, 16 mm). Head of Herakles to right, wearing lion skin headdress. Rev. ΑΛΕΞΑΝΔΡΟΥ Zeus Aëtrophoros seated left. Good fine. **10**



**22** KINGS of MACEDON. Alexander III the Great, 336-323 BC. Drachm (silver, 3.47 g, 15 mm). Head of Herakles to right, wearing lion skin headdress. Rev. ΑΛΕΞΑΝΔΡΟΥ Zeus Aëtrophoros seated left. Fine. **5**



**23** KINGS of MACEDON. Alexander III "the Great" 336-323 BC. Ae (bronze, 6.88 g, 20 mm). Head of Herakles to right, wearing lion skin headdress. Rev. ΑΛΕΞΑΝΔΡΟΥ Club above bow in bow-case. Very fine. **10**



**24** KINGS of MACEDON. Alexander III "the Great" 336-323 BC. Ae (bronze, 4.36 g, 16 mm). Head of Herakles to right, wearing lion skin headdress. Rev. ΑΛΕΞΑΝΔΡΟΥ Club, bow with BA. Nearly very fine. **10**



**25** KINGS of MACEDON. Alexander III "the Great" 336-323 BC. Ae (bronze, 6.79 g, 19 mm). Head of Herakles to right, wearing lion skin headdress. Rev. ΑΛΕΞΑΝΔΡΟΥ Club above bow in bow-case. Fine. **10**



**26** KINGS of MACEDON. Alexander III 'the Great', 336-323 BC. Ae (bronze, 5.14 g, 17 mm), struck circa 323-317. Head of Herakles in lion's skin headdress to right; before his forehead, kerykeion. Rev. ΑΛΕΞΑΝΔΡΟΥ above, kerykeion to left over club to right; below, bow in case over star. Price 3061. Very fine. **10**



**27** KINGS of MACEDON. Alexander III 'the Great', 336-323 BC. Ae (bronze, 4.70 g, 17 mm), uncertain Macedonian mint. Macedonian shield. Rev. B - A Macedonian helmet. N early very fine. **10**



**28** KINGS of MACEDON. Alexander III 'the Great', 336-323 BC. Ae (bronze, 5.32 g, 19 mm), uncertain Macedonian mint. Macedonian shield, with thunderbolt on boss. Rev: B - A. Helmet. Price 397. Very fine. **10**



**29** KINGS of MACEDON. Alexander III 'the Great', 336-323 BC. Ae (bronze, 3.54 g, 15 mm), Sardes. Macedonian shield with kerykeion on boss. Rev: B - A Macedonian helmet. Controls: rose to right, kerykeion to left. Price 2614. Very fine. **10**



**30** KINGS of MACEDON. Philip III Arrhidaios, circa 323-317 BC. Drachm (silver, 4.25 g, 16 mm), Lampsakos. Struck under Leonnatos, Arrhidaios, or Antigonos I, in the name and types of Alexander III. Head of Herakles to right, wearing lion skin headdress. Rev. Zeus Aëtophoros seated to left, holding sceptre; serpent in left field, ΑΛΕΞΑΝΔΡΟΥ to right. Price 1365. Very fine. **20**



**31** KINGS of THRACE (Macedonian). Lysimachos, 305-281 BC. Ae (bronze, 2.33 g, 13 mm). Helmeted head of Athena right. Rev. ΒΑΣΙΛΕΟΣ / ΛΥΣΙΜΑΧΟΥ Forepart of a lion right, monogram to left. Nearly very fine. **10**



**32** CARTHAGE. Circa 400-350 BC. Ae (bronze, 3.05 g, 17 mm). Wreathed head of Tanit left. Rev. Horse standing right; palm tree in background; pellet to upper left. SNG Cop 109-119. Nearly very fine. **10**



**33** SYRIA, Seleucis and Pieria. Antioch, 1st century BC. Dichalkon (bronze, 4.46 g, 15 mm). Turreted, draped, and veiled bust of Tyche right. Rev. ANTIOXEΩN / THΣ MHTPOΠOΛEΩΣ Tripod-lebes containing three laurel branches. HGC 9, 1374. Nearly very fine.

**7**



**34** SYRIA, Seleucis and Pieria. Antioch. Pseudo-autonomous issue, 1st century BC. Di chalkon (bronze, 3.56 g, 16 mm). Turreted, draped, and veiled bust of Tyche right. Rev. ANTIOXEΩN / THΣ MHTPOΠOΛEΩΣ tripod-lebes containing three laurel branches. HGC 9, 1374. Very fine.

**10**



**35** SYRIA, Seleucis and Pieria. Antioch. Pseudo-autonomous issue, 1st century BC (or earlier?). Ae (bronze, 2.19 g, 12 mm). Bust of Artemis, right, quiver at shoulder. Rev. ANTIOXEΩN THΣ - MHTPOΠOΛEΩΣ Apollo, standing left, holding laurel branch in right hand, leaning on column. RPC I 4209. Very fine. Very rare.

**10**



**36** SYRIA, Seleucis and Pieria. Antioch, 1st century BC. Ae (bronze, 5.54 g, 17 mm). L aureate head of Zeus right. Rev. ANTIOXEΩN MHTPOΠOΛEΩΣ - AYTONOMOY Tripod; (date) below. HGC 9, 1376. Nearly very fine.

**10**



**37** SYRIA, Seleucis and Pieria. Antioch, 1st century BC. Ae (bronze, 4.87 g, 17 mm). L aureate head of Zeus right. Rev. ANTIOXEΩN MHTPOΠOΛEΩΣ - AYTONOMOY Tripod; (date) below. HGC 9, 1376. Nearly very fine.

**10**



**38** SYRIA, Seleucis and Pieria. Antioch, 1st century BC. Ae (bronze, 8.12 g, 20 mm). L aureate head of Zeus right. Rev. Zeus Nikephoros seated left. HGC 9, 1371. Very fine.

**10**



**39** SYRIA, Seleucis and Pieria. Antioch, 1st century BC. Ae (bronze, 2.18 g, 14 mm). L aureate head of Zeus right. Rev. ΣΕΛΕΥ – ΚΕΩΝ Thunderbolt. Lindgren 2118 var (monogram). Nearly very fine. Very rare.

**10**



**40** SYRIA, Seleukis and Pieria. Seleukeia Pieria, 2nd century BC. Ae (bronze, 2.76 g, 15 mm). Laureate head of Zeus right. Rev. Winged thunderbolt. Nearly very fine.

**10**



**41** SYRIA, Seleucia and Pieria. Antioch, 1st century BC. Ae (bronze, 11.63 g, 23 mm). Laureate head of Zeus right; c/m: female head (Cleopatra VII?) within oval incuse. Rev. Zeus Nicephorus seated left; cornucopia to inner left, [date in exergue]. McAlee 43; RP C 4216. Nearly very fine. **10**



**42** SYRIA, Seleucia and Pieria. Seleukeia Pieria, 2nd century BC. Ae (bronze, 8.57 g, 20 mm), 147/6 BC. Laureate head of Zeus right. Rev. Winged thunderbolt; monogram above and monogram below; all within laurel wreath. HGC 9, 1387. Very fine. **10**



**43** SYRIA, Seleucia and Pieria. Antioch, 1st century BC. Ae (bronze, 2.53 g, 15 mm). Laureate head of Zeus right. Rev. ΣΕΛΕΥ – ΚΕΩΝ Thunderbolt. Lindgren 2118 var (monogram). Nearly very fine. Very rare. **10**



**44** SYRIA, Seleucia and Pieria. Apameia. 1st century BC. Ae (bronze, 3.61 g, 15 mm). Veiled head of Demeter to right, wreathed with grain ears. Rev. ΑΠΑΜΕΩΝ ΤΗΣ ΙΕΡΑΣ ΚΑΙ ΑΣΥΛΟΥ Large grain ear flanked by poppy heads. HGC 9, 1428. Very fine. **10**



**45** SYRIA. Gabala. Autonomous issue, circa 1st century BC. Ae (bronze, 3.14 g, 16 mm). Bearded head right (Poseidon?). Rev. Crab, crescent above, ΓΑΒΑΛΕΩΝ below. SNG München 826; Mionnet, V, 233, 624. Good fine. Very rare. **20**



**46** PTOLEMAIC KINGS of EGYPT. Ptolemy III Euergetes, 246-222 BC. Chalkous (bronze, 1.73 g, 13 mm), Kaunos (?). Diademed head of Zeus Ammon to right, with ram's horn in his hair and over the diadem. Rev. ΒΑΣΙΛΕΩΣ ΠΤΟΛΕΜΑΙΟΥ Eagle with closed wings standing left on thunderbolt; to left, trident. SNG Cop - ; Svoronos 840. Fine. **10**



**47** PTOLEMAIC KINGS of EGYPT. Berenike II, circa 244/3-221 BC. Tritartemorion (bronze, 7.82 g, 20 mm), uncertain mint on the Levantine Coast. [ΒΕΡΕΝΙΚΗΣ ΒΑΣΙΛΙΣΣΗΣ] Diademed and draped bust of Berenike II to right. Rev. ΒΑΣΙΛΕΩΣ [ΠΤΟΛΕΜΑΙΟΥ] Eagle with closed wings standing left on thunderbolt. SNG Cop 460; Svoronos 1055. Nearly very fine. **20**



**48** PTOLEMAIC KINGS of EGYPT. Berenike II, circa 244/3-221 BC. Tritartemorion (bronze, 7.44 g, 21 mm), uncertain mint on the Levantine Coast. [ΒΕΡΕΝΙΚΗΣ ΒΑΣΙΛΙΣΣΗΣ] Diademed and draped bust of Berenike II to right. Rev. [ΒΑΣΙΛΕΩΣ] ΠΤΟΛΕΜΑΙΟΥ Eagle with closed wings standing left on thunderbolt. SNG Cop 460; Svoronos 1055. Fine. **10**



**49** PTOLEMAIC KINGS of EGYPT. Berenike II, circa 244/3-221 BC. Tritartemorion (bronze, 8.21 g, 20 mm), uncertain mint on the Levantine Coast. [ΒΕΡΕΝΙΚΗΣ ΒΑΣΙΛΙΣΣΗΣ] Diademed and draped bust of Berenike II to right. Rev. ΒΑΣΙΛΕΩΣ [ΠΤΟΛΕΜΑΙΟΥ] Eagle with closed wings standing left on thunderbolt. SNG Cop 460; Svoronos 1055. Good fine. **10**



**50** PTOLEMAIC KINGS of EGYPT. Berenike II, circa 244/3-221 BC. Tritartemorion (bronze, 5.99 g, 20 mm), uncertain mint on the Levantine Coast. [ΒΕΡΕΝΙΚΗΣ ΒΑΣΙΛΙΣΣΗΣ] Diademed and draped bust of Berenike II to right. Rev. [ΒΑΣΙΛΕΩΣ] ΠΤΟΛΕΜΑΙΟΥ Eagle with closed wings standing left on thunderbolt. SNG Cop 460; Svoronos 1055. Good. **10**



**51** PTOLEMAIC KINGS of EGYPT. Berenike II, wife of Ptolemy III, circa 244/3-221 BC. Ae (bronze, 3.92 g, 14 mm), uncertain mint on the north Syrian coast. [ΒΕΡΕΝΙΚΗΣ] ΒΑΣΙΛΙΣΣΗΣ Diademed and draped bust right of Berenike II to right. Rev. [ΒΑΣΙΛΙΣΣΗΣ] - ΠΤΟΛΕΜΑΙΟΥ Eagle standing right with wings spread. Svoronos 1056. Nearly very fine. **10**



**52** PTOLEMAIC KINGS of EGYPT. Berenike II, wife of Ptolemy III, circa 244/3-221 BC. Ae (bronze, 2.80 g, 16 mm), uncertain mint on the north Syrian coast. [ΒΕΡΕΝΙΚΗΣ] ΒΑΣΙΛΙΣΣΗΣ Diademed and draped bust right of Berenike II to right. Rev. [ΒΑΣΙΛΙΣΣΗΣ] - ΠΤΟΛΕΜΑΙΟΥ Eagle standing right with wings spread. Svoronos 1056. Very fine. **10**



**53** PTOLEMAIC KINGS of EGYPT. Berenike II, wife of Ptolemy III, circa 244/3-221 BC. Chalkous (bronze, 1.93 g, 1 mm), Herakleia by the Sea or Seleukeia in Pieria. ΒΑΣΙΛ[Λ ΒΕΡΕΝ] Diademed and draped bust to right. Rev. [ΠΤΟΛ] ΒΑΣΙΛ[Λ] Eagle with closed wings standing to left on thunderbolt; [ΕΥ to left]. Svoronos 1057 (Gaza or Ioppa); SNG Copenhagen -; cf Roma E-Sale 98, lot 506. Nearly very fine. Very rare. **10**



**54** SELEUKID KINGS of SYRIA, Seleukos I Nikator, 312-281 BC. (bronze, 6.86 g, 20 mm), Apamea-on-the-Ontes. Elephant standing right. Rev. ΒΑΣΙΛΕΩΣ ΣΕΛΕΥΚΟΥ Bridled horse's head to left; below anchor to left; HGC 9, 79. SC 35. Some deposits, otherwise very fine. **20**



**55** SELEUKID KINGS of SYRIA. Seleukos I Nikator, 312-281 BC. (bronze, 6.60 g, 18 mm), Seleucia on the Tigris. Helmeted head of Athea to right. Rev. Elephant standing right; above, monogram; below, B. HGC 9, 97; SC 129. Good fine. **10**



**56** SELEUKID KINGS of SYRIA. Seleukos I Nikator, 312-281 BC. Ae (bronze, 9.05 g, 21 mm), uncertain mint 19, perhaps Baktra. Head of a Dioskuros to right, wearing wreathed pilos; behind, monogram in circle. Rev. [ΒΑΣΙ]ΛΕΩΣ ΣΕΛΕΥΚΟΥ Forepart of a horned horse to right; above, anchor; to upper right, monogram. SC 269. Nearly very fine. Rare. **10**



**57** SELEUKID KINGS of SYRIA. Seleukos I Nikator, 312-281 BC. Ae (bronze, 1.56 g, 11 mm), Antioch. Macedonian shield. Rev. ΒΑΣΙ ΣΕΛΕΥ Anchor, flukes upward. SC 26; HGC 9, 111. Very fine. Very rare. **10**



**58** SELEUKID KINGS of SYRIA. Seleukos I Nikator, 312-281 BC. Ae (bronze, 1.72 g, 13 mm), Antioch. Macedonian shield. Rev. ΒΑΣΙ ΣΕΛΕΥ Anchor, flukes upward. SC 26; HGC 9, 111. Very fine. Very rare. **10**



**59** SELEUKID KINGS of SYRIA. Seleukos I Nikator, 312-281 BC. Drachm (silver, 3.37 g, 14 mm). Uncertain mint 18 in Areia, Margiana or Bactria. Seleukos I Nikator. Horned, bridled head of horse right. Rev. [BA]ΣΙΑ[ΕΩΣ] [ΣΕ]ΛΕΥΚΟΥ Anchor, grape cluster right. SC 256; HGC 9, 40. Fine. Very rare. **20**



**60** SELEUKID KINGS of SYRIA. Seleukos I Nikator, 312-281 BC. Ae (bronze, 1.70 g, 13 mm), Antioch. Winged head of Medusa right. Rev. ΒΑ – ΣΕ Bull butting to right. SC 23. Nearly very fine. Rare. **10**



**61** SELEUKID KINGS of SYRIA. Seleukos I Nikator, 312-281 BC. Ae (bronze, 2.39 g, 12 mm), Antioch. Laureate head of Apollo right. Rev. ΒΑ – ΣΕ Tripod. SC 19; HGC 9, 109. Nearly very fine. Rare. **10**



**62** SELEUKID KINGS of SYRIA. Seleukos I Nikator, 312-281 BC. Ae (bronze, 3.02 g, 17 mm), Seleucia on the Tigris. Helmeted head of Athena right. Rev. Elephant standing right. SC 129; HGC 9, 97. Fine. **7**



**63** SELEUKID KINGS of SYRIA. Antiochos I Soter, 281-261 BC. Chalkous (bronze, 2.61 g, 15 mm), Smyrna or Sardes. Head of Athena facing, wearing a triple-crested Attic helmet. Rev. ΒΑΣΙΛΕΩΣ ΑΝΤΙΟΧΟΥ Nike standing left, holding wreath in her right hand and palm branch in her left; to left, monogram. SC 315; HGC 9, 167. Nearly very fine. **10**



**64** SELEUKID KINGS of SYRIA. Antiochos I Soter, 281-261 BC. Ae (bronze, 3.26 g, 15 mm), Antioch on the Orontes. Diademed head to right. Rev. ΒΑΣΙΛΕΩΣ ΑΝΤΙΟΧΟΥ Apollo seated to left on omphalos, testing arrow and resting on grounded bow; monograms to outer left and right fields. SC 351. Fine. **7**





**65** SELEUKID KINGS of SYRIA. Antiochos I Soter, 281-261 BC. Ae (bronze, 3.36 g, 16 mm), Antioch on the Orontes. Diademed head to right. Rev. ΒΑΣΙΛΕΩΣ ANTIOXOY Apollo seated to left on omphalos, testing arrow and resting on grounded bow; monograms to outer left and right fields. SC 351. Very fine. **10**



**66** SELEUKID KINGS of SYRIA. Antiochos I Soter, 281-261 BC. Ae (bronze, 4.19 g, 16 mm), Antioch on the Orontes. Diademed head to right. Rev. ΒΑΣΙΛΕΩΣ ANTIOXOY Apollo seated to left on omphalos, testing arrow and resting on grounded bow; monograms to outer left and right fields. SC 351. Nearly very fine. **10**



**67** SELEUKID KINGS of SYRIA. Antiochos I Soter, 281-261 BC. Ae (bronze, 3.45 g, 16 mm), Antioch on the Orontes. Diademed head to right. Rev. ΒΑΣΙΛΕΩΣ ANTIOXOY Apollo seated to left on omphalos, testing arrow and resting on grounded bow; monograms to outer left and right fields. SC 351. Very fine. **10**



**68** SELEUKID KINGS of SYRIA. Antiochos I Soter, 281-261 BC. (bronze, 5.05 g, 15 mm), uncertain mint. Head of Athena to right, wearing crested Corinthian helmet. Rev. ΒΑΣΙΛΕΩΣ [ANTIOXOY] Trophy; to right, uncertain circled monogram. SC 361 var (monogram). Nearly very fine. **10**



**69** SELEUKID KINGS of SYRIA. Antiochos I Soter, 281-261 BC. Ae (bronze, 3.52 g, 15 mm), Seleukeia on-the-Tigris. Laureate head of Apollo facing, turned slightly to the right, long curls of his hair falling down the sides of his neck. Rev. ΒΑΣΙΛΕΩΣ ANTIOXOY Nike standing to right, erecting trophy; in outer left and outer right fields, monogram. SC 389. Nearly very fine. **10**



**70** SELEUKID KINGS of SYRIA. Antiochos I Soter, 281-261 BC. Ae (bronze, 5.31 g, 20 mm), Antioch. Macedonian shield decorated with Seleukid anchor. Rev. ΒΑΣΙΛΕΩΣ - ANTIOXOY Elephant walking right. SC 339. Very fine. **10**



**71** SELEUKID KINGS of SYRIA. Antiochos I Soter, 281-261 BC. Ae (bronze, 5.73 g, 18 mm), Antioch. Macedonian shield decorated with Seleukid anchor. Rev. ΒΑΣΙΛΕΩΣ - ANTIOXOY Elephant walking right; monogram, club above, jawbone below. SC 339. Good fine. **10**



**72** SELEUKID KINGS of SYRIA. Antiochos I Soter, 281-261 BC. Ae (bronze, 4.55 g, 17 mm), Seleukeia ad Tigrim. Head of Athena right in crested Corinthian helmet. Rev. ΒΑΣΙΛΕΩΣ - ANTIOXOY Apollo standing left, testing arrow and resting left hand on grounded bow. SC 392; HGC 9, 179. Very fine. Very rare. **10**



**73** SELEUKID KINGS of SYRIA. Antiochos I Soter, 281-261 BC. Ae, (bronze, 1.06 g, 9 mm), Antioch. Laureate head of Apollo right. Rev. BA AN bow. SC 338; HGC 9, 218. Good fine. Very rare. **10**



**74** SELEUKID KINGS of SYRIA. Antiochos I Soter. 281-261 BC. Ae (bronze, 1.40 g, 13 mm). Antioch on the Orontes. Macedonian shield with central anchor. Rev. Horned elephant walking right; BA above, AN below. SC 340; HGC 9, 195. Very fine. **10**



**75** SELEUKID KINGS of SYRIA. Antiochos I Soter. 281-261 BC. Ae (bronze, 1.60 g, 13 mm). Antioch on the Orontes. Macedonian shield with central anchor. Rev. Horned elephant walking right; BA above, AN below. SC 340; HGC 9, 195. Very fine. **10**



**76** SELEUKID KINGS of SYRIA. Antiochos II Theos, 261-246 BC. (bronze, 5.33 g, 18 mm), Sardes. Laureate head of Apollo to right. Rev. ΒΑΣΙΛΕΩΣ ΑΝΤΙΟΧΟΥ Tripod; in left field, A, in exergue, anchor. HGC 9, 253; SC 520.2. Very fine. **10**



**77** SELEUKID KINGS of SYRIA. Seleukos II Kallinikos. 246-225 BC. Ae (bronze, 13.73 g, 24 mm), Seleuceia ad Tigrim. Laureate head of Apollo right. Rev. ΒΑΣΙΛΕΩΣ ΣΕΛΕΥΚΟΥ Bull butting right. SC 773. Very fine. Rare. **10**



**78** SELEUKID KINGS of SYRIA. Seleukos II Kallinikos. 246-225 BC. Ae (bronze, 6.93 g, 21 mm), ΔΕΛ Mint. Laureate and draped bust of Apollo right. Rev. ΒΑΣΙΛΕΩΣ ΣΕΛΕΥΚΟΥ Bull butting left. SC 706. Nearly very fine. **10**



**79** SELEUKID KINGS of SYRIA. Seleukos II Kallinikos, 246-226 BC. Ae (bronze, 3.81 g, 16 mm). Uncertain mint, associated with Antioch. Laureate head of Apollo to right. Rev. ΒΑΣΙΛΕΩΣ ΣΕΛΕΥΚΟΥ Zebu bull standing left. SC 708. Nearly very fine. **10**



**80** SELEUKID KINGS of SYRIA. Seleukos II Kallinikos. 246-225 BC. Ae (bronze, 2.90 g, 16 mm). Bearded and diademed bust of Seleukos II right, Rev. ΒΑΣΙΛΕΩΣ ΣΕΛΕΥΚΟΥ Pegasus flying left. SC 712; HGC 9, 352. Fine. Rare. **10**



**81** SELEUKID KINGS of SYRIA. Seleukos III Soter (Keraunos), 226-223 BC. Ae (bronze, 3.03 g, 16 mm), Antioch. Laureate head of Apollo right. Rev. ΒΑΣΙΛΕΩΣ - ΣΕΛΕΥΚΟΥ Apollo, nude, seated left on omphalos, holding arrow and bow. SC 924; HGC 9, 423. Nearly very fine. **10**



**82** SELEUKID KINGS of SYRIA. Antiochos III, 222-187 BC. Ae (bronze, 1.73 g, 10 mm), Antioch. Laureate head of Antiochos as Apollo. Rev. Apollo standing left, holding arrow and grounded bow. SC 1052; HGC 9, 562a. Nearly very fine. **10**



**83** SELEUKID KINGS of SYRIA. Antiochos III, 222-187 BC. Ae (bronze, 1.91 g, 12 mm), Antioch. Laureate head of Antiochos as Apollo. Rev. Apollo standing left, holding arrow and grounded bow. SC 1052; HGC 9, 562a. Nearly very fine. **10**



**84** SELEUKID KINGS of SYRIA. Antiochos III, 223-187 BC. Ae (bronze, 4.26 g, 17 mm). Military mint in Coele-Syria. Macedonian shield with facing gorgoneion in central boss. Rev. ΒΑΣΙΛΕΩΣ ANTIOXOY Elephant walking to right; anchor above. SC 1089; HGC 9, 490. Very fine. **10**



**85** SELEUKID KINGS of SYRIA. Antiochos III, 223-187 BC. Ae (bronze, 8.96 g, 18 mm), Uncertain mint in Southern Coele, Syria. Laureate head of Apollo right. Rev. ΒΑΣΙΛΕΩΣ ANTIOXOY Nike advancing left, holding palm branch. SC 1100. Nearly very fine. **10**



**86** SELEUKID KINGS of SYRIA. Achaïos, usurper, 220-214 BC. Ae (bronze, 3.90 g, 19 mm), Sardes. Laureate head of Apollo to right. Rev. ΒΑΣΙΛΕΩΣ - ΑΧΑΙΟΥ Eagle standing right with closed wings on wreath. SC 957. Very fine. **10**



**87** SELEUKID KINGS of SYRIA. Antiochus IV Epiphanes, 175-164 BC. Ae (bronze, 2.48 g, 15 mm), Seleuceia ad Tigrim. Laureate head of Apollo facing three quarters right. Rev. ΒΑΣΙΛΕΩΣ ANTIOXOY Agathe Tyche standing left, wearing calathus, holding phiale and cornucopia. SC 1507. Fine. **7**



**88** SELEUKID KINGS of SYRIA. Antiochus IV Epiphanes, 175-164 BC. Ae (bronze, 3.70 g, 14 mm), Ptolemaïs (Ake) mint. Veiled and diademed bust right of Laodike IV; monogram to left. Rev. Horned elephant's head left; Φ above elephant's trunk, prow left. SC 1477; HGC 9, 686. Very fine. **10**



**89** SELEUKID KINGS of SYRIA. Antiochos IV Epiphanes, 175-164 BC. Ae (bronze, 2.86 g, 13 mm), Tyre. Diademed head of Antiochos IV right. Rev. ΑΙΓΕΑΙΩΝ Club. SC 1390. Nearly very fine. Very rare. **10**



**90** SELEUKID KINGS of SYRIA. Demetrios I Soter, 162-150 BC. Ae Serrate (bronze, 3.85 g, 17 mm), Antioch. Head of horse left. Rev. ΒΑΣΙΛΕΩΣ / ΔΗΜΗΤΡΙΟΥ Head of elephant right. SC 1646. Nearly very fine. **10**



**91** SELEUKID KINGS of SYRIA. Demetrios I Soter, 162-150 BC. Ae Serrate (bronze, 4.84 g, 16 mm), Antioch. Head of horse left. Rev. ΒΑΣΙΛΕΩΣ / ΔΗΜΗΤΡΙΟΥ Head of elephant right. SC 1646. Nearly very fine. **10**



**92** SELEUKID KINGS of SYRIA. Alexander I Balas, 152-145 BC. Ae (bronze, 1.46 g, 12 mm), Antioch. Aegis with gorgoneion. Rev. ΒΑΣΙΛΕΩΣ - ΑΛΕΞΑΝΔΡΟΥ Pegasus leaping right. SC 1792. Good fine. **10**



**93** SELEUKID KINGS of SYRIA. Alexander I Balas, 152-145 BC. Ae (bronze, 1.76 g, 13 mm), Antioch. Aegis with gorgoneion. Rev. ΒΑΣΙΛΕΩΣ - ΑΛΕΞΑΝΔΡΟΥ Pegasus leaping right. SC 1792. Nearly very fine. **10**



**94** SELEUKID KINGS of SYRIA. Alexander I Balas, 152-145 BC. Ae (bronze, 2.52 g, 14 mm), Antioch on the Orontes, struck 149-147 BC. Head of young Dionysus right, wreathed with ivy. Rev. ΒΑΣΙΛΕΩΣ ΑΛΕΞΑΝΔΡΟΥ Elephant standing left, monogram to right. SC 1791.1; HGC 9, 919. Nearly very fine. **10**



**95** SELEUKID KINGS of SYRIA. Alexander I Balas, 152-145 BC. Ae serrate (bronze, 3.87 g, 16 mm). Antiochia on the Orontes. Diademed head of Alexander I to right. Rev. ΒΑΣΙΛΕΩΣ - ΑΛΕΞΑΝΔΡΟΥ Owl standing right, head facing. SC 1794. Nearly very fine. **10**



**96** SELEUKID KINGS of SYRIA. Alexander I Balas, 152-145 BC. Ae serrate (bronze, 3.59 g, 16 mm). Antiochia on the Orontes. Diademed head of Alexander I to right. Rev. ΒΑΣΙΛΕΩΣ - ΑΛΕΞΑΝΔΡΟΥ Owl standing right, head facing. SC 1794. Nearly very fine. **10**



**97** SELEUKID KINGS of SYRIA. Alexander I Balas, 152-145 BC. Ae serrate (bronze, 4.77 g, 16 mm). Antiochia on the Orontes. Diademed head of Alexander I to right. Rev. ΒΑΣΙΛΕΩΣ - ΑΛΕΞΑΝΔΡΟΥ Owl standing right, head facing. SC 1794. Very fine. **10**



**98** SELEUKID KINGS of SYRIA. Demetrios II, first reign, 146-138 BC. Ae (bronze, 3.76 g, 16 mm), Seleuceia Pieria. Diademed head of Demetrius II right. Rev. [ΒΑΣΙΛΕΩΣ Δ ΗΜΗΤΡΙΟΥ ΝΙΚ]ΑΤΟΡ[ΟΣ] Anchor. SC 1928. Fine. **10**



**99** SELEUKID KINGS of SYRIA. Antiochos VI Dionysos. 144-142 BC. Ae Serrate (bronze, 3.06 g, 15 mm). Ptolemaïs (Ake) mint (?). Radiate and diademed head right. Rev. ΒΑΣΙΛΕΩΣ ΑΝΤΙΟΧΟΥ ΕΠΙΦΑΝΟΥΣ ΔΙΟΝΥΣΟΥ Horse standing left, foreleg raised; monogram to right. SC 2025; HGC 9, 1054. Nearly very fine. **10**



**100** SELEUKID KINGS of SYRIA. Antiochos VI Dionysos. 144-142 BC. Ae Serrate (bronze, 2.60 g, 14 mm). Ptolemaïs (Ake) mint(?). Radiate and diademed head right. Rev. ΒΑΣΙΛΕΩΣ ΑΝΤΙΟΧΟΥ ΕΠΙΦΑΝΟΥΣ ΔΙΟΝΥΣΟΥ Horse standing left, foreleg raised; monogram to right. SC 2025; HGC 9, 1054. Nearly very fine. **10**



**101** SELEUKID KINGS of SYRIA. Antiochos VI Dionysos. 144-142 BC. Ae Serrate (bronze, 3.39 g, 15 mm). Ptolemaïs (Ake) mint(?). Radiate and diademed head right. Rev. ΒΑΣΙΛΕΩΣ ΑΝΤΙΟΧΟΥ ΕΠΙΦΑΝΟΥΣ ΔΙΟΝΥΣΟΥ Horse standing left, foreleg raised; monogram to right. SC 2025; HGC 9, 1054. Nearly very fine. **10**



**102** SELEUKID KINGS of SYRIA. Antiochos VI Dionysos, 144-142 BC. Ae Serrate (bronze, 10.28 g, 22 mm), Antioch on the Orontes. Radiate and diademed head right. Rev. ΒΑΣΙΛΕΩΣ ΑΝΤΙΟΧΟΥ / ΕΠΙΦΑΝΟΥΣ ΔΙΟΝΥΣΟΥ Elephant advancing left, holding torch in trunk; to right, ΣΤΑ above cornucopia. SC 2006a; HGC 9, 1043. Very fine. **10**



**103** SELEUKID KINGS of SYRIA. Antiochos VI Dionysos, 144-142 BC. Ae Serrate (bronze, 7.19 g, 24 mm), Antioch on the Orontes. Radiate and diademed head right. Rev. ΒΑΣΙΛΕΩΣ ΑΝΤΙΟΧΟΥ / ΕΠΙΦΑΝΟΥΣ ΔΙΟΝΥΣΟΥ Elephant advancing left, holding torch in trunk; to right, ΣΤΑ above cornucopia. SC 2006a; HGC 9, 1043. Nearly very fine. **10**



**104** SELEUKID KINGS of SYRIA. Antiochos VI Dionysos, 144-142 BC. Ae Serrate (bronze, 7.25 g, 23 mm), Antioch on the Orontes. Radiate and diademed head right. Rev. ΒΑΣΙΛΕΩΣ ΑΝΤΙΟΧΟΥ / ΕΠΙΦΑΝΟΥΣ ΔΙΟΝΥΣΟΥ Elephant advancing left, holding torch in trunk; to right, ΣΤΑ above cornucopia. SC 2006a; HGC 9, 1043. Very fine. **10**



**105** SELEUKID KINGS of SYRIA. Antiochos VI Dionysos, 144-142 BC. Ae Serrate (bronze, 6.65 g, 20 mm), Antioch on the Orontes. Radiate and diademed head right. Rev. ΒΑΣΙΛΕΩΣ ΑΝΤΙΟΧΟΥ / ΕΠΙΦΑΝΟΥΣ ΔΙΟΝΥΣΟΥ Elephant advancing left, holding torch in trunk; to right, ΣΤΑ above cornucopia. SC 2006a; HGC 9, 1043. Very fine. **10**



**106** SELEUKID KINGS of SYRIA. Antiochos VI Dionysos, 144-142 BC. Ae Serrate (bronze, 8.42 g, 22 mm), Antioch on the Orontes. Radiate and diademed head right. Rev. ΒΑΣΙΛΕΩΣ ΑΝΤΙΟΧΟΥ / ΕΠΙΦΑΝΟΥΣ ΔΙΟΝΥΣΟΥ Elephant advancing left, holding torch in trunk; to right, ΣΤΑ above cornucopia. SC 2006a; HGC 9, 1043. Nearly very fine. **10**



**107** SELEUKID KINGS of SYRIA. Antiochos VI Dionysos, 144-142 BC. Ae Serrate (bronze, 8.36 g, 21 mm), Antioch on the Orontes. Radiate and diademed head right. Rev. ΒΑΣΙΛΕΩΣ ΑΝΤΙΟΧΟΥ / ΕΠΙΦΑΝΟΥΣ ΔΙΟΝΥΣΟΥ Elephant advancing left, holding torch in trunk; to right, ΣΤΑ above cornucopia. SC 2006a; HGC 9, 1043. Very fine. **10**



**108** SELEUKID KINGS of SYRIA. Antiochos VI Dionysos, 144-142 BC. Ae Serrate (bronze, 7.25 g, 22 mm), Antioch on the Orontes. Radiate and diademed head right. Rev. ΒΑΣΙΛΕΩΣ ΑΝΤΙΟΧΟΥ / ΕΠΙΦΑΝΟΥΣ ΔΙΟΝΥΣΟΥ Elephant advancing left, holding torch in trunk; to right, ΣΤΑ above cornucopia. SC 2006a; HGC 9, 1043. Nearly very fine. **10**



**109** SELEUKID KINGS of SYRIA. Antiochos VI Dionysos, 144-142 BC. Ae Serrate (bronze, 8.06 g, 22 mm), Antioch on the Orontes. Radiate and diademed head right. Rev. ΒΑΣΙΛΕΩΣ ΑΝΤΙΟΧΟΥ / ΕΠΙΦΑΝΟΥΣ ΔΙΟΝΥΣΟΥ Elephant advancing left, holding torch in trunk; to right, ΣΤΑ above cornucopia. SC 2006a; HGC 9, 1043. Nearly very fine. **10**



**110** SELEUKID KINGS of SYRIA. Antiochos VI Dionysos, 144-142 BC. Ae Serrate (bronze, 8.47 g, 23 mm), Antioch on the Orontes. Radiate and diademed head right. Rev. ΒΑΣΙΛΕΩΣ ΑΝΤΙΟΧΟΥ / ΕΠΙΦΑΝΟΥΣ ΔΙΟΝΥΣΟΥ Elephant advancing left, holding torch in trunk; to right, ΣΤΑ above cornucopia. SC 2006a; HGC 9, 1043. Nearly very fine. **10**



**111** SELEUKID KINGS of SYRIA. Antiochos VI Dionysos, 144-142 BC. Ae Serrate (bronze, 7.74 g, 23 mm), Antioch on the Orontes. Radiate and diademed head right. Rev. ΒΑΣΙΛΕΩΣ ΑΝΤΙΟΧΟΥ / ΕΠΙΦΑΝΟΥΣ ΔΙΟΝΥΣΟΥ Elephant advancing left, holding torch in trunk; to right, ΣΤΑ above cornucopia. SC 2006a; HGC 9, 1043. Nearly very fine. **10**



**112** SELEUKID KINGS of SYRIA. Antiochos VI Dionysos, 144-142 BC. Ae Serrate (bronze, 4.25 g, 18 mm), Antioch on the Orontes. Radiate and diademed head of Antiochos VI to right. Rev. ΒΑΣΙΛΕΩΣ ΑΝΤΙΟΧΟΥ ΕΠΙΦΑΝΟΥΣ ΔΙΟΝΥΣΟΥ Panther standing left, foreleg raised, holding broken spear in mouth; above, ΣΤΑ; to right, star. SC 2007c. Very fine. **10**



**113** SELEUKID KINGS of SYRIA. Antiochos VI Dionysos, 144-142 BC. Ae Serrate (bronze, 5.28 g, 18 mm), Antioch on the Orontes. Radiate and diademed head of Antiochos VI to right. Rev. ΒΑΣΙΛΕΩΣ ΑΝΤΙΟΧΟΥ ΕΠΙΦΑΝΟΥΣ ΔΙΟΝΥΣΟΥ Panther standing left, foreleg raised, holding broken spear in mouth; above, ΣΤΑ; to right, star. SC 2007c. Very fine. **10**



**114** SELEUKID KINGS of SYRIA. Antiochos VI Dionysos, 144-142 BC. Ae Serrate (bronze, 3.41 g, 16 mm), Antioch on the Orontes. Radiate and diademed head of Antiochos VI to right. Rev. ΒΑΣΙΛΕΩΣ ΑΝΤΙΟΧΟΥ ΕΠΙΦΑΝΟΥΣ ΔΙΟΝΥΣΟΥ Panther standing left, foreleg raised, holding broken spear in mouth; above, ΣΤΑ; to right, cornucopiae. SC 2007a. Fine. **10**



**115** SELEUKID KINGS of SYRIA. Antiochos VI Dionysos, 144-142 BC. Ae Serrate (bronze, 4.15 g, 18 mm), Antioch on the Orontes. Radiate and diademed head of Antiochos VI to right. Rev. ΒΑΣΙΛΕΩΣ ΑΝΤΙΟΧΟΥ ΕΠΙΦΑΝΟΥΣ ΔΙΟΝΥΣΟΥ Panther standing left, foreleg raised, holding broken spear in mouth; above, ΣΤΑ; to right, star (?). SC 2007c. Fine. **10**



**116** SELEUKID KINGS of SYRIA. Antiochos VI Dionysos. 144-142 BC. Ae Serrate (bronze, 4.50 g, 17 mm). Ptolemaï's (Ake) mint (?). Radiate and diademed head right. Rev ΒΑΣΙΛΕΩΣ ΑΝΤΙΟΧΟΥ ΕΠΙΦΑΝΟΥΣ ΔΙΟΝΥΣΟΥ Nike standing left, crowning epithets with wreath and holding palm branch. SC 2024. Nearly very fine. **10**



**117** SELEUKID KINGS of SYRIA. Tryphon, 142-138 BC. Ae (bronze, 5.25 g, 18 mm), Antioch. Diademed head of Tryphon to right. Rev. ΒΑΣΙΛΕΩΣ ΤΡΥΦΟΝΟΣ ΑΥΤΟΚΡΑΤΟΡΟΣ Spiked Boeotian helmet adorned with wild goat horns; SC 2034. Very fine. **10**



**118** SELEUKID KINGS of SYRIA. Tryphon, 142-138 BC. Ae (bronze, 4.91 g, 17 mm), Antioch. Diademed head of Tryphon to right. Rev. ΒΑΣΙΛΕΩΣ ΤΡΥΦΟΝΟΣ ΑΥΤΟΚΡΑΤΟΡΟΣ Spiked Boeotian helmet adorned with wild goat horns; SC 2034. Very fine. **10**



**119** SELEUKID KINGS of SYRIA. Tryphon, 142-138 BC. Ae (bronze, 5.42 g, 17 mm), Antioch. Diademed head of Tryphon to right. Rev. ΒΑΣΙΛΕΩΣ ΤΡΥΦΟΝΟΣ ΑΥΤΟΚΡΑΤΟΡΟΣ Spiked Boeotian helmet adorned with wild goat horns; SC 2034. Very fine. **10**



**120** SELEUKID KINGS of SYRIA. Antiochos VII Euergetes (Sidetes), 138-129 BC. Ae (bronze, 3.08 g, 14 mm), Antioch. Head of a lion to right. Rev. ΒΑΣΙΛΕΩΣ ΑΝΤΙΟΧΟΥ - ΕΥΕΡΓΕΤΟΥ Club; to outer left, monogram. SC 2068. Nearly very fine. **10**



**121** SELEUKID KINGS of SYRIA. Antiochos VII Euergetes (Sidetes), 138-129 BC. Ae (bronze, 2.88 g, 15 mm), Antioch. Head of a lion to right. Rev. ΒΑΣΙΛΕΩΣ ΑΝΤΙΟΧΟΥ - ΕΥΕΡΓΕΤΟΥ Club; to outer left, monogram. SC 2068. Nearly very fine. **10**



**122** SELEUKID KINGS of SYRIA. Antiochos VII Euergetes (Sidetes), 138-129 BC. Ae (bronze, 2.60 g, 15 mm), Antioch. Head of a lion to right. Rev. ΒΑΣΙΛΕΩΣ ΑΝΤΙΟΧΟΥ - ΕΥΕΡΓΕΤΟΥ Club; to outer left, monogram. SC 2068. Fine. **10**



**123** SELEUKID KINGS of SYRIA. Antiochos VII Euergetes (Sidetes), 138-129 BC. Ae (bronze, 2.64 g, 14 mm), Antioch. Head of a lion to right. Rev. ΒΑΣΙΛΕΩΣ ΑΝΤΙΟΧΟΥ - ΕΥΕΡΓΕΤΟΥ Club; to outer left, monogram. SC 2068. Nearly very fine. **10**



**124** SELEUKID KINGS of SYRIA. Demetrios II Nikator, second reign, 129-126/5 BC. (bronze, 2.42 g, 13 mm), Antioch on the Orontes. Eagle with spread wings standing right, thyrso over left wing. Rev. ΒΑΣΙΛΕΩΣ ΔΗΜΗΤΡΙΟΥ ΘΕΟΥ ΝΙΚΑΤΟΡΟΣ Thunderbolt; monogram/symbol to inner left. SC 2171; HGC 9, 1139. Very fine. Rare. **10**



**125** SELEUKID KINGS of SYRIA. Demetrios II Nikator, second reign, 129-126/5 BC. (bronze, 2.76 g, 14 mm), Antioch on the Orontes. Eagle with spread wings standing right, thyrso over left wing. Rev. ΒΑΣΙΛΕΩΣ ΔΗΜΗΤΡΙΟΥ ΘΕΟΥ ΝΙΚΑΤΟΡΟΣ Thunderbolt; monogram/symbol to inner left. SC 2171; HGC 9, 1139. Fine. Rare. **10**



**126** SELEUKID KINGS of SYRIA. Alexander II Zabinas, 128-122 BC. (bronze, 9.67 g, 23 mm), Antioch. Radiate and diademed head of Alexander II to right. Rev. ΒΑΣΙΛΕΩΣ ΑΛΕΞΑΝΔΡΟΥ Athena standing left, holding Nike in right hand and spear in left; shield at her feet behind; before, monogram of E. HGC 9, 1163; SC 2233. Very fine. **10**



**127** SELEUKID KINGS of SYRIA. Alexander II Zabinas, 128-122 BC. Ae serrate (bronze, 6.64 g, 17 mm), Apamea on the Orontes (?). Head of youthful Dionysos to right, wreathed with ivy. Rev. ΒΑΣΙΛΕΩΣ ΑΛΕΞΑΝΔΡΟΥ Winged Tyche standing left, wearing kalathos, holding rudder in right hand and cornucopiae in left; cornucopiae below monogram. HGC 9, 1166. SC 2242.3c. Nearly very fine. **10**



**128** SELEUKID KINGS of SYRIA. Alexander II Zabinas, 128-122 BC. Ae serrate (bronze, 2.40 g, 16 mm), Apameia on the Orontes (?). Head of an elephant to right. Rev. ΒΑΣΙΛΕΩΣ - ΑΛΕΞΑΝΔΡΟΥ Eagle standing left, wings spread; to left, monogram above club. SC 2243. Good fine. Rare. **10**





**129** SELEUKID KINGS of SYRIA. Alexander II Zabinas, 128-122 BC. Ae serrate (bronze, 3.06 g, 17 mm), Apameia on the Orontes (?). Head of an elephant to right. Rev. ΒΑΣΙΛΕΩΣ - ΑΛΕΞΑΝΔΡΟΥ Eagle standing left, wings spread; to left, monogram above club. SC 2243. Good fine. Rare. **10**



**130** SELEUKID KINGS of SYRIA. Alexander II Zabinas, 128-122 BC. Ae (bronze, 3.99 g, 16 mm), Antioch. Head of Alexander II to right, wearing elephant-skin headdress. Rev. v. ΒΑΣΙΛΕΩΣ - ΑΛΕΞΑΝΔΡΟΥ Aphlaston; to inner left, monogram. SC 2234; HGC 9, 1173. Nearly very fine. **10**



**131** SELEUKID KINGS of SYRIA. Alexander II Zabinas, 128-122 BC. Ae (bronze, 3.66 g, 16 mm), Antioch. Head of Alexander II to right, wearing elephant-skin headdress. Rev. v. ΒΑΣΙΛΕΩΣ - ΑΛΕΞΑΝΔΡΟΥ Aphlaston; to inner left, monogram. SC 2234; HGC 9, 1173. Nearly very fine. **10**



**132** SELEUKID KINGS of SYRIA. Alexander II Zabinas, 128-122 BC. Ae (bronze, 2.93 g, 17 mm), Antioch. Head of Alexander II to right, wearing elephant-skin headdress. Rev. v. ΒΑΣΙΛΕΩΣ - ΑΛΕΞΑΝΔΡΟΥ Aphlaston; to inner left, monogram. SC 2234; HGC 9, 1173. Very fine. **10**



**133** SELEUKID KINGS of SYRIA. Alexander II Zabinas, 128-122 BC. Ae (bronze, 3.29 g, 17 mm), Antioch. Head of Alexander II to right, wearing elephant-skin headdress. Rev. v. ΒΑΣΙΛΕΩΣ - ΑΛΕΞΑΝΔΡΟΥ Aphlaston; to inner left, monogram. SC 2234; HGC 9, 1173. Nearly very fine. **10**



**134** SELEUKID KINGS of SYRIA. Alexander II Zabinas, 128-122 BC. Ae (bronze, 4.68 g, 16 mm), Antioch. Prow to right; above, pilei of the Dioskouroi surmounted by stars. Rev. ev. ΒΑΣΙΛΕΩΣ - ΑΛΕΞΑΝΔΡΟΥ Tripod; in fields, Α-Π, palm branch below. SC 2238. Nearly very fine. Rare. **10**



**135** SELEUKID KINGS of SYRIA. Kleopatra Thea & Antiochos VIII, 126/5-121/0 BC. Ae (bronze, 4.90 g, 17 mm). Ake-Ptolemaïs. Radiate and diademed head right. Rev. ΒΑΣΙΛΙΣΣΗΣ ΚΛΕΟΠΑΤΡΑΣ ΚΑΙ ΒΑΣΙΛΕΩΣ ΑΝΤΙΟΧΟΥ Isis headdress; below date above thunderbolt. SC 2274; HGC 9, 1191. Nearly very fine. **10**



**136** SELEUKID KINGS of SYRIA. Kleopatra Thea & Antiochos VIII, 126/5-121/0 BC. Ae (bronze, 2.32 g, 13 mm). Jugate heads of the Dioscuri right with stars above. Rev. ΒΑΣΙΛΙΣΣΗΣ ΚΛΕΟΠΑΤΡΑΣ ΚΑΙ ΒΑΣΙΛΕΩΣ ΑΝΤΙΟΧΟΥ Cornucopia, bunch of grapes left. SC -; HGC 9, -; cf Agora Auctions, Sale 57, Lot 44. Nearly very fine. Very rare. **10**



**137** SELEUKID KINGS of SYRIA. Kleopatra Thea & Antiochos VIII, 126/5-121/0 BC. (bronze, 2.90 g, 15 mm), Antioch. Turreted and draped bust of Tyche to right. Rev. ΒΑΣΙΛΙΣΣΗΣ ΚΛΕΟΠΑΤΡΑΣ - ΚΑΙ ΒΑΣΙΛΕΩΣ ΑΝΤΙΟΧΟΥ Tiller on base. HGC 9, 1192; SC 2264. Very fine. **10**



**138** SELEUKID KINGS of SYRIA. Antiochos VIII Epiphanes (Grypos), 121/0-97/6 BC. (bronze, 2.62 g, 14 mm), unattributed mint. Radiate and diademed head of Antiochos VIII to right. Rev. ΒΑΣΙΛΕΩΣ ΑΝΤΙΟΧΟΥ ΕΠΙΦΑΝΟΥΣ Cicada; to left, monogram (?). HGC 9, 1225; SC 2343. Very fine. Extremely rare. **60**



**139** SELEUKID KINGS of SYRIA. Antiochos IX Eusebes Philopator (Kyzikenos), 114-95 BC. Ae (bronze, 5.84 g, 18 mm), Antioch. Diademed head to right. Rev. ΒΑΣΙΛΕΩΣ ΑΝΤΙΟΧΟΥ [ΦΙΛΟΠΑΤΟΡΟΣ] Winged thunderbolt. SC 2364; HGC 9, 1248. Nearly very fine. **10**



**140** SELEUKID KINGS of SYRIA. Antiochos IX Eusebes Philopator (Kyzikenos), 114-95 BC. Ae (bronze, 4.46 g, 16 mm), Uncertain mint. Diademed head of Antiochos IX right, beardless. Rev. ΒΑΣΙΛΕΩΣ ΑΝΤΙΟΧΟΥ ΦΙΛΟΠΑΤΟΡΟΣ Nike advancing left, holding wreath. SC 2397. Very fine. Rare. **10**



**141** SELEUKID KINGS of SYRIA. Antiochos XI Epiphanes Philadelphos. Circa 94/3 BC. Ae (bronze, 7.27 g, 22 mm), Antioch. Diademed and bearded head right. Rev. ΒΑΣΙΛΕΩΣ ΑΝΤΙΟΧΟΥ ΕΠΙΦΑΝΟΥΣ ΦΙΛΑΔΕΛΦΟΥ Athena Nikephoros standing left, holding shield and spear; to left, monogram above bunch of grapes. SC 2442; HGC 9, 1300. Very fine. Rare. **10**



**142** SELEUKID KINGS of SYRIA. Antiochos IX Eusebes Philopator-Cyzicenus, 114-95 BC. Ae (bronze, 3.09 g, 16 mm), Antioch. Diademed head of Antiochos IX right, beardless. Rev. Apollo standing left, holding palm branch and resting on column; monogram to left. SC 2374 var (legend). Very fine. Very rare. **10**



**143** SELEUKID KINGS of SYRIA. Philip I Philadelphos, 95-75 BC. Tetradrachm (silver, 15.78 g, 27 mm), Antioch. Diademed head right. Rev. ΒΑΣΙΛΕΩΣ ΦΙΛΙΠΠΟΥ ΕΠΙΦΑΝΟΥΣ ΦΙΛΑΔΕΛΦΟΥ Zeus Nikephoros seated left, monogram below throne; all within wreath. SC 2463. Very fine. **40**



**144** SELEUKID KINGS of SYRIA (?). Ae (bronze, 3.48 g, 20 mm). Radiate bust right. Rev. Zeus seated on throne left. Nearly very fine. **10**



**145** KINGS of OSRHOENE (EDESSA). Ma'nu VIII Philoromaïos, 167-179 AD. AE (bronze, 1.88 g, 13 mm), Edessa. Draped bust of Ma'nu VIII to left. Rev. 'King Ma'nu' in two lines in Estranghelo. Nearly very fine. Very rare. **10**



**146** KINGS of COMMAGENE. Antiochos IV Epiphanes, 38-72. Ae (bronze, 2.68 g, 16 mm). ΠΙ-Σ/ΤΙ-Σ Clasped hands holding kerykeion. Rev. KOMMAGHNQN Anchor. RPC I 3863. Nearly very fine. Rare. **20**



**147** KINGS of PERGAMON. Philetairos, 282-263 BC. Ae (bronze, 3.40 g, 14 mm). Head of Athena to right, wearing crested Attic helmet decorated with a pegasos springing right on the bowl. Rev. [Φ]ΙΛΕΤΑΙΡ[ΟΥ] Serpent coiled to right; [above, M]. Nearly very fine. **10**



**148** KINGS of PERGAMON. Philetairos, 282-263 BC. Ae (bronze, 2.23 g, 14 mm). Helmeted head of Athena right. Rev. ΦΙΛΕΤΑΙΡΟΥ Bow. Nearly very fine. **10**



**149** TROAS. Abydos. 3rd century BC. Ae (bronze, 6.70 g, 21 mm). Three-quarter facing, turreted bust of Artemis, bow and quiver over shoulder, head turned slightly right. Rev. v. ABY Stag standing right; palm frond to right; all within wreath. SNG Copenhagen 48. Very fine. **10**



**150** PONTOS. Amisos. Time of Mithradates VI Eupator, 105-90 or 90-85 BC. Ae (bronze, 17.76 g, 28 mm). Helmeted head of Athena right. Rev. AMI - ΣΟΥ. Perseus standing left, holding harpa and head of Medusa, whose decapitated body lies at his feet; monogram to left and right. SNG BM Black Sea 1166; HGC 7, 238. Nearly very fine. **10**



**151** PAPHLAGONIA. Amastris. Circa 105-85 BC. Ae (bronze, 19.33 g, 31 mm). Helmeted head of Athena right. Rev. ΑΜΑΣ - ΤΡΕ[ΩΣ] Perseus standing left, holding harpa and head of Medusa, whose decapitated body lies at his feet; [monogram to left and right]. SNG BM Black Sea 1313-4; HGC 7, 357. Good fine. **10**



**152** AEOLIS. Elaia. Circa 4th century BC. Ae (bronze, 2.99 g, 15 mm). Helmeted head of Athena left. Rev. Ε - Λ Grain, all within laurel wreath. SNG Copenhagen 173. Very fine. **10**



**153** THRACE. Maroneia. 2nd century BC. Ae (bronze, 2.92 g, 13 mm). Prancing horse right; monogram below horse. Rev. MAPQNITQN Four bunches of grapes in linear square; monogram below. Fine. **10**



**154** THRACE. Ainos. Circa 200-100 BC. Ae (bronze, 5.65 g, 22 mm). Bust of Poseidon right; monogram below. Rev. Hermes standing left, holding purse and kerykeion; altar to left. SNG Copenhagen 423. Very fine. **10**



**155** PHOENICIA, Tripolis. 2nd-1st centuries BC. Ae (bronze, 6.15 g, 20 mm). Jugate busts of the Dioskouroi right. Rev. Tyche standing left, holding rudder and cornucopia; L Θ (date) to left. SNG Copenhagen 271; HGC 10, 311. Fine. **10**



**156** PHOENICIA, Arados. Uncertain king. Circa 400-384 BC. Third Shekel (silver, 2.94 g, 14 mm). Laureate head of Ba'al-Arwad right. Rev. Galley right, above waves. HGC 10, 40 **20**



**157** PHOENICIA. Arados. Circa 242-166 BC. Ae (bronze, 3.39 g, 16 mm). Turreted head of Tyche right. Rev. Athena standing left on prow of galley left; monogram to upper right. Dyrat 1374-1403; BMC 89-90. Nearly very fine. **10**



**158** PHOENICIA. Karne (?), 228-187 BC. Ae (bronze, 5.04 g, 18 mm). Turreted bust of Tyche right. Rev. Prow of galley left. HGC 10, 180. Fine. **10**



**159** CILICIA. Soli-Pompeiopolis. Circa. 2nd-1st century BC. Ae (bronze, 3.00 g, 12 mm). Eagle standing right on thunderbolt. Rev. ΣΟΛΕΩΝ Rose with two leaves, K to right. SNG Cop -; RPC -; Lindgren III 903. Nearly very fine. Extremely rare. **10**



**160** Uncertain (Kibyra in Phrygia?), circa 2nd century BC. Ae (bronze, 4.56 g, 17 mm). Helmeted bust right. Rev. Bull butting right; uncertain letters below. Cf. SNG Copenhagen 271-2 (for Kibyra). Nearly very fine. **7**



**161** IONIA. Ephesos. Circa 1st century AD. Ae Tessera (bronze, 3.82 g, 20 mm). ΠΡΟ  
 C ΠΑΛΥΡΙΝ ΚΗΡΙΛΙC WΔE Bee. Rev: E - Φ / CKWΠI Stag crouching left, head right. S  
 NG Aulock 1875; SNG Cop 355. Good fine. **10**



**162** Ae (bronze, 0.76 g, 10 mm). Male head right. Rev. Club in wreath. Nearly very fin  
 e. **7**



**163** Ae (bronze, 0.70 g, 10 mm). Male head right. Rev. Club in wreath. Nearly very fin  
 e. **7**



**164** Ae (bronze, 2.53 g, 12 mm). Helmeted head of Athena (?) right. Rev. Grape (?). N  
 early very fine. **10**



**165** Greek. Ae (bronze, 0.94 g, 14 mm). Nearly very fine. **10**



**166** Greek. Ae (bronze, 2.52 g, 12 mm). Nearly very fine. **10**



**167** Greek. Ae (bronze, 0.95 g, 14 mm). Nearly very fine. **10**



**168** EASTERN CELTS. Imitations of Philip II of Macedon, 2nd-1st centuries BC. Drach  
 m (silver, 2.42 g, 13 mm), 'Kugelwange' type. Laureate head of Zeus to right. Rev. Hors  
 e prancing left; above, wheel. Dembski 1111. Lanz 458-9. Very fine. **20**



**169** CENTRAL EUROPE. Vindelici. 1st century BC. Hemiobol (silver, 0.39 g, 9 mm), 'Manching 2' type. Stylized head left. Rev. Stylized horse rearing left; symbol below. **10**



**170** CENTRAL EUROPE. Noricum. Circa 2nd/1st century BC. Obol (silver, 0.81 g, 9 mm), 'Magdalensberg' Type. Raised oval design. Rev. 'Winckelkreuz' cross with pellet in centre. Very fine. **10**



**171** CENTRAL EUROPE. Noricum. Circa 2nd/1st century BC. Obol (silver, 0.66 g, 9 mm), 'Magdalensberg' Type. Raised oval design. Rev. 'Winckelkreuz' cross with pellet in centre. Very fine. **10**



**172** BAKTRIA. Greco-Bactrian Kingdom. Diodotos II Theos, circa 235-225 BC. Ae half chalkous (bronze, 1.48 g, 12 mm). Mint A (near Ai Khanoum). Head of Hermes right, wearing petasos. Rev. ΒΑΣΙΛΕΩΣ ΔΙΟΔΟΤΟΥ Athena standing facing, holding spear and resting hand on shield. Boppearachchi 14A. Nearly very fine. **10**



**173** BAKTRIA. Indo-Greek. Apollodotos I Soter, circa 180-160 BC. Ae unit (bronze, 9.5 g, 23x22 mm). ΒΑΣΙΛΕΩΣ ΑΠΟΛΛΟΔΟΤΟΥ ΣΩΤΗΡΟΣ Apollo standing facing, holding arrow and leaning on bow. Rev. Tripod; 'Maharajasa Apaladatasasadarasa' in Kharosthi around on three sides. Boppearachchi series 6. Very fine. **10**



**174** BAKTRIA. Indo-Greek. Apollodotos I Soter, circa 180-160 BC. Ae unit (bronze, 8.5 g, 21x21 mm). ΒΑΣΙΛΕΩΣ ΑΠΟΛΛΟΔΟΤΟΥ ΣΩΤΗΡΟΣ Apollo standing facing, holding arrow and leaning on bow. Rev. Tripod; 'Maharajasa Apaladatasasadarasa' in Kharosthi around on three sides. Boppearachchi series 6. Very fine. **10**



**175** BAKTRIA. Indo-Greek. Menander I Soter, circa 155-130 BC. Ae unit (bronze, 2.64 g, 17x16 mm). ΒΑΣΙΛΕΩΣ ΣΩΤΗΡΟΣ ΜΕΝΑΝΔΡΟΥ head of elephant to right. Rev. Club of Herakles, monogram to left, A to right, 'Maharajasa tratarasa Mexamdrasa' in Kharosthi script around. Boppearachchi 28, HGC 12, 197. Very fine. **10**



**176** INDIA, Post-Mauryan (Punjab). Taxila (local coinage), 2nd century BC. Ae (bronze, 5.46 g, 24 mm). Three-arched hill surmounted by crescent next to srivatsa; below, swastika and nandipada. Rev. Lotus standard and three-arched hill; below, hollow cross and Indra-Dhvaja. Mitch 4416. Some spots of corrosion, otherwise nearly very fine. **10**



**177** INDIA, Post-Mauryan (Punjab). Taxila (local coinage), 2nd century BC. Ae (bronze, 5.91 g, 17x15 mm). Three-arched hill between two pillars. Rev. Blank. Tooled, otherwise very fine. Very rare. **10**



**178** INDIA, Post-Mauryan (Punjab). Taxila (local coinage), 2nd century BC. Ae (bronze, 3.08 g, 14 mm). Three-arched hill. Rev. Tree in railing flanked by taurine symbols. HG C 12, 795. Very fine. Very rare. **10**



**179** INDIA, Post-Mauryan (Punjab). Taxila (local coinage), 2nd century BC. Ae (bronze, 1.04 g, 14 mm). Taurine to left, three-arched hill right. Rev. Three-arched hill. Very fine. **10**



**180** INDIA, Post-Mauryan (Punjab). Taxila (local coinage), 2nd century BC. Ae (bronze, 1.32 g, 16x12 mm). Three-arched hill left, Brahmi legend right. Rev. Three-arched hill. Very fine. **10**



**181** INDIA. Taxila (?) Teracotta stamp seal (3.95 g, 15 mm). Lion (?) left. Very fine. **10**



**182** Paratarajas. Bhimarjuna, circa 220-230. Drachm (silver, 1.81 g, 15 mm). Crowned and draped bust left. Rev: Swastika, Kharoshthi legend around. Nearly very fine. **10**



**183** Paratarajas. Koziya, circa 230-270. Ae Drachm (bronze, 1.88 g, 14 mm). Bust to right, wearing turban. Rev. Swastika, Kharoshthi legend around. Fine. **10**



**184** INDIA, Kushan Empire. Kujula Kadphises, circa 30-80. Ae tetradrachm (bronze, 8.61 gr, 25mm). [...] ΚΑΔΦΙ Σ[...] Bust of Kujula Kadphises to right. Rev. Kharoshthi legend, Herakles standing facing, holding club set on ground in his right hand and lion skin in his left. Nearly very fine with unusually clear inscription on obverse. **10**



**185** INDIA, Kushan Empire. Kujula Kadphises, circa 30-80. Reduced Ae tetradrachm (bronze, 3.47 g, 19 mm). Draped and diademed bust of Kujula Kadphises to left. Rev. K haroshti legend, Herakles standing facing, holding club set on ground in his right hand and lion skin in his left. MAC 2906-10 var (head right). Good fine. Rare with head left. **10**



**186** INDIA. Kushan Empire. Vima Takto (Soter Megas), circa 80-100. Ae (bronze, 1.96 g, 13 mm). Oesho standing facing, holding trishul in his right hand and goat skin in his left. Rev. Ardoksho, wearing long robe and holding cornucopiae and flower pot. ANS 246-247; Pieper 1179. Nearly very fine. **10**



**187** INDIA. Kushan Empire. Vima Kadphises, circa 100-127/8. Ae tetradrachm (bronze, 16.58 g, 26 mm), main mint in Begram. Vima Kadphises standing facing, head left, sacrificing over altar to left; trident to left, tamgha and club to right. Rev. Siva standing facing, holding trident in right hand; behind, the bull Nandi standing right; Buddhist triratana to left. MK 762. Good fine. **10**



**188** INDIA. Kushan Empire. Kanishka I, circa 127/8-152. Tetradrachm (bronze, 17.09 g, 26 mm), main mint in Kapisha (Begram?).  $\text{PAO KAN}\eta\text{pKI}$  Kanishka I standing front, head to left, sacrificing with his right hand over altar and holding trident in his left. Rev. 'NANA' Goddess Nana standing to right, nimbate, holding scepter in her right hand and box in her left; to lower left, tamgha. MK 776. Somewhat rough, otherwise nearly very fine. **10**



**189** INDIA. Kushan Empire. Kanishka I, circa 127-152. Ae drachm (bronze, 4.56 g, 19 mm).  $\text{PAO KAN}\eta\text{pKI}$  Kanishka standing left, holding goad and standard, sacrificing over altar; flame at shoulder. Rev. MAO Mao, nimbate, standing left, raising hand; tamgha to left. MK 802. Very fine. **10**



**190** INDIA. Kushan Empire. Huvishka, circa 151-190. Ae Tetradrachm (bronze, 10.54 g, 25 mm), uncertain mint, unofficial imitation. Huvishka seated on elephant to right, holding ankush in his right hand and spear in his left. Rev. MIIPO (?) Nimbate Mithra (?) standing front, head to left, raising his right hand in salute; to left, tamgha. Nearly very fine. **10**



**191** INDIA. Kushan Empire. Vasudeva I, circa 192-225. Ae Tetradrachm (bronze, 9.32 g, 24 mm). Vasudeva standing facing, head left, flames on shoulder, sacrificing over altar and holding filleted trident; trident to left. Rev. Shiva standing facing, holding diadem and raising left hand; behind, the bull Nandi standing left, tamgha to upper right. MK 1004. Very fine. **10**



**192** INDIA. Post Kushan, imitating Kanishka II, 3rd/4th century AD. Ae (bronze, 4.45 g, 19 mm). Kanishka II standing front, head to left, holding trident in his left hand and sacrificing over altar to left with his right; around, traces of legend. Rev. Goddess Ardoksho seated facing on throne, holding cornucopiae in her left hand. Nearly very fine. **10**





**193** INDIA. Kushan Empire. Vasudeva II, circa AD 267-300. Ae (bronze, 3.33 g, 16 mm). Vasudeva enthroned facing. Rev. Ardoxsho enthroned facing. MK 1024; ANS Kushan 1651-63. Nearly very fine. **10**



**194** INDO-SKYTHIANS. Maues, circa 125-85 BC. Ae (bronze, 8.49 g, 27 mm), Taxila. Head of an elephant to right, wearing bell around neck. Rev. ΒΑΣΙΛΕΩΣ ΜΑΥΟΥ Caduceus of entwined serpents; to left, monogram. HGC 12, 531. Fine. **10**



**195** INDO-SKYTHIANS. Azes, circa 58-12 BC. Ae tetradrachm (bronze, 11.89 g, 28 mm). ΒΑΣΙΛΕΩΣ ΒΑΣΙΛΕΩΝ ΜΕΓΑΛΟΥ ΑΖΟΥΥ Bull standing right; monogram above; Shi to lower right. Rev. 'Maharajasa rajadhirajasa mahatasa Ayasa', Lion standing right, head to left; above, monogram. HGC 12, 657. Nearly very fine. **10**



**196** INDO-SKYTHIANS. Azes, circa 58-12 BC. Ae tetradrachm (bronze, 13.76 g, 27 mm). ΒΑΣΙΛΕΩΣ ΒΑΣΙΛΕΩΝ ΜΕΓΑΛΟΥ ΑΖΟΥΥ Bull standing right; monogram above; Shi to lower right. Rev. 'Maharajasa rajadhirajasa mahatasa Ayasa', Lion standing right, head to left; above, monogram. HGC 12, 657. Nearly very fine. **10**



**197** INDO-SKYTHIANS, Northern Satraps. Rajuvula, circa 25-15 BC. Lead unit (lead, 6.24 g, 17 mm). Lion to right; above, branch. Rev. Kharoshthi legend around Herakles standing left, holding club and lion's skin, swastika to left; Kharosthi legend around. HGC 12, 736; Senior 153. Very fine. Rare. **10**



**198** INDO-PARTHIANS, Gondopharid Dynasty. Gondophares. Circa 40-5 BC. Ae Drachm (bronze, 1.96 g, 13 mm), uncertain mint. Radiate, diademed and bearded bust right. Rev. Athena, monogram, traces of legend. Nearly very fine. **10**



**199** SASANIAN KINGS. Husrav (Khosrau) I, 531-579. AR Drachm (silver, 3.31 g, 28 mm), ML (Marw) mint, dated RY 32 (DWACHhSY). Crowned bust right, legend around. Rev. Fire altar flanked by attendants; star and crescent flanking flames; pellet in margin. Nearly very fine. **10**



**200** INDIA, Post-Gupta (Pratiharas). Bhoja I, 836-885. Drachm (silver, 3.93 g, 18 mm). Boar-headed Varaha jumping right; to left, trident above solar symbol. Rev. SRIMAD ADIVARAHA. Nearly very fine. **10**



**201** INDIA, Pratihara. Pala supremacy. Circa 780-980. Debased drachm (silver 3.96 g, 22 mm). Indo-sasanian bust right, wearing turreted headdress. Rev. Stylized fire altar. MNI 365-7. Nearly very fine. **10**



**202** KINGS of THRACE. Rhoemetalkes I and Pythodoris, with Augustus 11 BC-AD 12. Ae (bronze, 5.67 g, 21 mm). ΒΑΣΙΛΕΩΣ ΡΟΙΜΗΤΑΛΚΟΥ Jugate heads of Rhoemetalkes, diademed, and his queen Pythodoris, right. Rev. ΚΑΙΣΑΡΟΣ ΣΕΒΑΣΤΟΥ Bare head of Augustus right. RPC I 1711. Very fine. **20**



**203** KINGS OF PONTOS. Polemo II (37/8-41). Fourree Drachm (silvered bronze, 2.70 g, 18 mm). ΕΤΟΥΚ Diademed head of Polemo right. Rev. ΕΤΟΥΚ Diademed head of Polemo (?) right. Interesting imitation or temporary example of Polemo II drachm. **10**



**204** PHOENICIA. Tripolis. Hadrian, 117-138. Ae (bronze, 15.77 g, 26 mm). Laureate bust right. Rev. Astarte standing right, with foot on prow, holding stylis. BMC 44; RPC III 3828. Nearly very fine. **10**



**205** SYRIA, Seleucis and Pieria. Seleucia. Antoninus Pius, 138-161. Ae (bronze, 8.85 g, 23 mm). Head of Antoninus Pius right. Rev. Temple with four columns enclosing sacred stone of Zeus Kasios; surmounting pediment, eagle; in upper right field, star. RPC 3819. Good fine. **10**



**206** SYRIA, Seleukis and Pieria. Seleukia. Commodus 180-192. Ae (bronze, 3.26 g, 16 mm). ΑΥΤΑΝΚΟΜΟΔΟΝ Laureate-headed bust of Commodus, right; wearing cuirass and paludamentum. Rev. ΣΕΛΕΥΚΕΩΝ Temple with four columns enclosing sacred stone of Zeus Kasios. SNG Cop 406; RPC IV.3 9013 (temp). Very fine. **10**



**207** SYRIA. Seleucis and Pieria. Seleukia. Trajan, 98-117. Ae. ΑΥΤΟΚΡΑΤΟΡΑ ΚΑΙΣΑΡΑ ΤΡΑΙΑΝΟΥ ΑΡΧΙΤΕΚΤΟΝΟΥ ΔΕΚΑΚΩΝΤΩΝ Laureate head right. Rev. ΣΕΛΕΥΚΕΩΝ ΠΕΙΣΤΕΡΙΑΣ / ΣΕΥΚ / ΚΑΙΣΑΡΕΩΝ. Tetrastyle temple, surmounted by eagle and containing baetyl of Zeus Kasios; α to lower right. BMC 41; RPC III 3773. Nearly very fine. **10**



**208** SYRIA. Seleucis and Pieria. Antioch. 7/6 BC. Ae (bronze, 5.01 g, 17 mm). Turreted, veiled, and draped bust of Tyche right. Rev. Tripod, E-K (date) across field, all within wreath. McAlee 89; RPC 4243. Very fine. **10**



**209** SYRIA, Seleukis and Pieria. Antioch. Pseudo-autonomous issue, 27 BC-AD 14, time of Augustus. Ae (bronze, 7.20 g, 21 mm). Laureate head of Zeus right. Rev. ANTIOXEQN MHTPOΠOΛEQΣ Ram, running right, looking back; star above, beneath, BM. RPC I 4266. Nearly very fine. **10**



**210** SYRIA, Seleukis and Pieria. Antioch. Pseudo-autonomous issue, 27 BC-AD 14, time of Augustus. Ae (bronze, 6.90 g, 20 mm). Laureate head of Zeus right. Rev. ANTIOXEQN MHTPOΠOΛEQΣ Ram, running right, looking back; star above. Very fine. **10**



**211** SYRIA, Seleukis and Pieria. Antioch. Pseudo-autonomous issue, 27 BC-AD 14, time of Augustus. Ae (bronze, 7.06 g, 20 mm). Laureate head of Zeus right. Rev. ANTIOXEQN MHTPOΠOΛEQΣ Ram, running right, looking back; star above. Very fine. **10**



**212** SYRIA, Seleukis and Pieria. Antioch. Augustus, 27 BC-AD 14. 'As' (bronze, 11.08 g, 26 mm), circa 27-23 BC. CAESAR Bare head of Augustus to right. Rev. AVGVSTVS within laurel wreath. McAlee 190; RPC I 4100. Very fine. **10**



**213** SYRIA, Seleukis and Pieria. Antioch. Augustus, 27 BC-AD 14. 'As' (bronze, 11.71 g, 26 mm), circa 27-23 BC. CAESAR Bare head of Augustus to right. Rev. AVGVSTVS within laurel wreath. McAlee 190; RPC I 4100. Nearly very fine. **10**



**214** SYRIA, Seleukis and Pieria. Antioch. Nero, 54-68. Ae (bronze, 6.94 g, 22mm). Laureate head of Nero to right. Rev. Large S C within wreath. RPC I 4297. Very fine. **20**



**215** SYRIA, Seleukis and Pieria. Antioch. Pseudo-autonomous issue, time of Nero, 54-68. Assarion (bronze, 7.39 g, 22 mm). ANTIOXEQN Diademed head of Zeus to right. Rev. ETO - EIP Boule seated left, placing vote in urn. RPC I 4305. Good very fine. **20**



**216** SYRIA. Seleukis and Pieria. Antioch. Pseudo-autonomous. Time of Nero to Vespasian, 54-79. Ae (bronze, 5.50 g, 18 mm). Laureate head of Zeus right. Rev. Lighted and garlanded altar, with curved legs. RPC I 4322. **10**



**217** SYRIA, Seleucis and Pieria. Antioch. Galba, 68-69. As (bronze, 16.46 g, 29 mm). Laureate head right. Rev. Large S • C within laurel wreath. McAlee 312; RPC I 4314. Very fine. **30**



**218** SYRIA, Seleucis and Pieria. Antioch. Galba, 68-69. Semis (bronze, 6.93 g, 24 mm). Laureate head right. Rev. Large S • C within laurel wreath. McAlee 312; RPC I 4314. Fine. **10**



**219** SYRIA, Seleucis and Pieria. Antioch. Otho, 69. As (bronze, 14.00 g, 27 mm). [IMP M OTHO CAE] AVG Laureate head of Otho to right. Rev. Large S C within laurel wreath. McAlee 321; RPC I 4318. Nearly very fine. **30**



**220** SYRIA, Seleucis and Pieria. Antioch. Otho, 69. As (bronze, 12.88 g, 28 mm). [IMP M OTHO CAE AVG] Laureate head of Otho to right. Rev. Large S C within laurel wreath. McAlee 321; RPC I 4318/20. Nearly very fine. **30**



**221** SYRIA, Seleucis and Pieria. Antioch. Otho, 69. As (bronze, 17.23 g, 28 mm). [IMP M OTHO CAE AVG] Laureate head of Otho to right. Rev. Large S C within laurel wreath. McAlee 321; RPC I 4318/20. Nearly very fine. **30**



**222** SYRIA, Seleucis and Pieria. Antioch. Otho, 69. As (bronze, 14.19 g, 28 mm). [IMP M OTHO CAE AVG] Laureate head of Otho to right. Rev. Large S C within laurel wreath. McAlee 321; RPC I 4318/20. Nearly very fine. **30**



**223** SYRIA, Seleucis and Pieria. Antioch. Otho, 69. As (bronze, 13.02 g, 29 mm). [IMP M OTHO CAE AVG] Laureate head of Otho to right. Rev. Large S C within laurel wreath. McAlee 321; RPC I 4318/20. Nearly very fine. **30**



**224** SYRIA, Seleucis and Pieria. Antioch. Otho, 69. As (bronze, 12.68 g, 28 mm). [IMP M OTHO CAE AVG] Laureate head of Otho to right. Rev. Large S C within laurel wreath. McAlee 321; RPC I 4318/20. Nearly very fine. **30**



**225** SYRIA, Seleucis and Pieria. Antioch. Otho, 69. As (bronze, 14.74 g, 27 mm). [IMP M OTHO CAE AVG] Laureate head of Otho to right. Rev. Large S C within laurel wreath. McAlee 321; RPC I 4318. Nearly very fine. **30**



**226** SYRIA, Seleucis and Pieria. Antioch. Otho, 69. Semis (bronze, 8.42 g, 23 mm). IMP P M [OTHO CAE AVG] Laureate head of Otho to right. Rev. Large S C within laurel wreath. McAlee 322; RPC I 4321. Nearly very fine. **30**



**227** SYRIA, Seleucis and Pieria, Antioch. Pseudo-autonomous. Time of Galba and Otho, 68-69. Ae (bronze, 4.10 g, 16 mm). Dated year 117 (68/9 AD). Head of Apollo right, wearing tainia. Rev. ET ZIP, Palm branch. McAlee 116(b); RPC 4323. Very fine. **10**



**228** SYRIA, Seleucis and Pieria, Antioch. Pseudo-autonomous. Time of Galba and Otho, 68-69. Ae (bronze, 3.87 g, 14 mm). Head of Apollo right, wearing tainia. Rev. ET ZIP, Palm branch. McAlee 116(b); RPC 4323. Very fine. **10**



**229** SYRIA, Seleucis and Pieria. Antioch. Vespasian, 69-79. Hexachalkon (bronze, 4.95 g, 21 mm) IMP• VESP• AVG• P• M• T• P• Laureate head to left. Rev. ANTIOCHIA Urred and draped bust of Tyche to right. RPC II 1988. Good very fine. **10**



**230** SYRIA, Seleucis and Pieria. Antioch. Domitian, 81-96. Ae (bronze, 7.08 g, 22 mm). DOMIT[IANVS] CAESAR laureate head left. Rev. Large S C in laurel wreath. RPC II 2017. Very fine. **10**



**231** SYRIA, Seleucis and Pieria. Antioch. Domitian, 81-96. Ae (bronze, 7.53 g, 21 mm). [IMP] DOMITIANVS C[AES AVG] Laureate head of Domitian to left. Rev. Large S C within laurel wreath. McAlee 412; RPC II 2024. Very fine. **10**



**232** SYRIA, Seleucis and Pieria. Antioch. Domitian, 81-96. Ae (bronze, 7.11 g, 20 mm). [IMP] DOMITIANVS C[AES AVG] Laureate head of Domitian to left. Rev. Large S C within laurel wreath. McAlee 412; RPC II 2024. Good fine. **10**



**233** SYRIA, Seleucis and Pieria. Antioch. Domitian, 81-96. Ae (bronze, 6.79 g, 21 mm). IMP [DOMITIANVS] CAES AVG Laureate head of Domitian to left. Rev. Large S C within laurel wreath. McAlee 407; RPC II 2022. Very fine. **10**



**234** SYRIA, Seleucis and Pieria. Antioch. Nerva, 96-98. Ae (bronze, 15.28 g, 30 mm). IMP CAESAR NERVA AVG III COS Laureate head of Nerva to right. Rev. Large S•C; below, A; all within laurel wreath. McAlee 421a; SNG Copenhagen 183. Very fine. **10**



**235** SYRIA, Seleucis and Pieria. Antioch. Nerva, 96-98. Ae (bronze, 12.99 g, 27 mm). IMP CAESAR NERVA AVG III COS Laureate head of Nerva to right. Rev. Large S•C; below, C; all within laurel wreath. McAlee 421f; RPC III 3484. Nearly very fine. **10**



**236** SYRIA, Seleucis and Pieria. Antioch. Nerva, 96-98. Ae (bronze, 6.93 g, 21 mm). IMP CAESAR NERVA AVG III COS Laureate head of Nerva to right. Rev. Large S•C; below, C; all within laurel wreath. McAlee 422f; RPC III 3496. Nearly very fine. **10**



**237** SYRIA, Seleucis and Pieria. Antioch. Civic Issue, 1st century AD. Dichalkon (bronze, 3.71 g, 17 mm). Head of Apollo to right. Rev. ANTIOXEΩN ΔP Laurel branch. RPC I, 4289. Very fine. **10**



**238** SYRIA, Seleucis and Pieria. Antioch. Pseudo-autonomous issue, time of Hadrian, 117-138. Ae (bronze, 2.99 g, 14 mm). Laureate and draped bust of Apollo left. Rev. ETO YC ZOP Lyre; A above. McAlee 128; Nearly very fine. **7**



**239** SYRIA, Seleucis and Pieria, Antioch. Civic Issue, time of Hadrian, 117-138. Ae (bronze, 4.16 g, 17 mm). ANTIOXEΩN THC MHTPOΠOΛEΩC Turreted, veiled and draped bust of Tyche right. Rev. ET ZOP Garlanded altar. RPC III 3733. Very fine. **10**



**240** SYRIA, Seleucis and Pieria. Antioch. Pseudo-autonomous issue, time of Antoninus Pius. Ae (bronze, 2.27 g, 14 mm). ANTIOXEΩN THC MHTPOΠOΛEΩC Laureate and draped bust of Apollo right. Rev. Winged caduceus; ETO to left, EHP right. RPC 7203. Very fine. **10**



**241** SYRIA, Seleucis and Pieria. Antioch. Time of Antoninus Pius, 138-161. Ae (bronze, 2.77 g, 14 mm). ANTIOXΕΩΝ ΜΗΤΡΟ Laureate-headed and draped bust of Apollo right. Rev. Tripod the upper part of which shows two heads (Hermes and Apollo?) in profile; Caduceus to left; Laurel-branch to right. Very fine. Very rare. **10**



**242** SYRIA, Seleucis and Pieria. Antioch. Macrinus, 217-218. As (bronze, 5.44 g, 19 mm). Laureate, draped, and cuirassed bust right, seen from behind. Rev. S • C, Ε Α above eagle below; all within laurel wreath. McAlee 732. Very fine. **10**



**243** SYRIA, Seleukis and Pieria. Antioch. Trajan, 98-117. Half QUADRANS (bronze, 0.83 g, 13 mm). Rome, for use in Syria. Laureate and draped bust of Trajan to right, seen from behind. Rev. S C within wreath. Nearly very fine. **10**



**244** SYRIA, Seleukis and Pieria. Antioch. Trajan, 98-117. Half QUADRANS (bronze, 1.03 g, 11 mm). Rome, for use in Syria. Laureate and draped bust of Trajan to right, seen from behind. Rev. S C within wreath. Nearly very fine. **10**



**245** SYRIA, Seleukis and Pieria. Antioch. Pseudo-autonomous, 2nd century. Ae Tessaera (bronze, 2.59 g, 15 mm). Head of Asklepios right. Rev. Serpent-entwined staff. McAlee p. 85; SNG France 1856-9 (Pergamum). Very fine. **10**



**246** SYRIA, Seleukis and Pieria. Antioch. Pseudo-autonomous, 2nd century. Ae Tessaera (bronze, 3.58 g, 15 mm). Head of Asklepios right. Rev. Serpent-entwined staff. McAlee p. 85; SNG France 1856-9 (Pergamum). Very fine. **10**



**247** SYRIA, Seleucis and Pieria. Antioch. Pseudo-autonomous, 2nd century. Ae Tessaera (bronze, 2.64 g, 14 mm). Head of Asklepios right. Rev. Serpent-entwined staff; B to left. McAlee p. 85; SNG BN 1856-59. Very fine. **10**



**248** SYRIA, Seleucis and Pieria. Antioch. Pseudo-autonomous, 2nd century. Ae Tessaera (bronze, 2.92 g, 15 mm). Head of Asklepios right. Rev. Serpent-entwined staff; A to right. McAlee p. 85. Nearly very fine. **10**



**249** SYRIA, Seleucis and Pieria. Antioch. Antoninus Pius, with Marcus Aurelius as Caesar, 138-161. Ae (bronze, 12.88 g, 22 mm). Radiate and draped bust of Antoninus Pius right. Rev. S C Bare-headed and draped bust of Marcus Aurelius left. RPC IV.3 7014-5. Nearly very fine. Rare. **10**



**250** SYRIA, Seleucis and Pieria. Antioch. Lucilla, Augusta, 164-182. Ae (bronze, 4.03 g, 17 mm). ΛΟΥΚΙΑ[ΛΑ CΕ]ΒΑΧΤΗΝ (?) Draped bust right. Rev. Eagle standing left on altar, head turned back, wings spread. McAlee 3; RPC IV.3 7161. Very rare. **20**



**251** SYRIA, Seleucis and Pieria. Antioch. Caracalla, 198-217. Ae (bronze, 7.70 g, 20 mm). AVT KAI ANTΩNΕΙΝΟ Radiate head left. Rev: Large S • C; € above, Δ below; all within wreath. McAlee 708. Very fine. Rare. **10**



**252** SYRIA, Seleucis and Pieria. Antioch. Caracalla, 198-217. Ae (bronze, 3.00 g, 16 mm). AV KAI ANTΩNΕΙΝΟC (or similar) Radiate head left. Rev: Large S • C; Δ below; all within wreath. McAlee 706. Very fine. Rare. **10**



**253** SYRIA, Seleucis and Pieria. Antioch. Diadumenian, 217-218. Ae (bronze, 4.29 g, 19 mm). KAI M O Δ ANTΩNINOC CEB Bare headed, draped and cuirassed bust right. Rev. S C, Δ above, € below; all within laurel wreath; above, star. McAlee 745a. Very fine. **10**



**254** SYRIA, Seleucis and Pieria. Antioch. Elagabalus, 218-222. (bronze, 5.96 g, 20 mm). AYT KAI M A ANTΩNINOC C Radiate head of Elagabalus to right. Rev. S C; Δ - E above, eagle with open wings below; all within laurel wreath with star at the top. Butcher 469; McAlee 788c. Nearly very fine. **10**



**255** SYRIA, Seleucis and Pieria. Antioch. Uncertain, 1st/2nd century AD. Ae (bronze, 1.472 g, 28 mm), possibly local imitation. Laureate head right. Rev. S C within laurel wreath. Nearly very fine. **10**



**256** SYRIA, Seleucis and Pieria. Laodicea ad Mare. Domitian, 81-96. Ae (bronze, 10.34 g, 24 mm). Draped, cuirassed and laureate bust left. Rev. Turreted and veiled head of Tyche right. RPC II 2029. Nearly very fine. **10**





**257** SYRIA, Seleucis and Pieria. Laodicea ad Mare. Pseudo-autonomous issue. 1st century BC. Ae (bronze, 1.66 g, 15 mm). Head of Athena right, wearing crested helmeted. Rev. Owl standing right, head facing; date below. RPC IV.3 4426 Nearly very fine. **10**



**258** SYRIA, Seleucis and Pieria. Laodicea ad Mare. Antoninus Pius, 138-161. Ae (bronze, 9.68 g, 25 mm). Draped, cuirassed and laureate bust left; c/m. Rev. Bust of Tyche as city goddess left, wearing headdress of gateway, turret, lighthouse and walls. RPC IV.3 6272. Nearly very fine. **10**



**259** SYRIA, Seleucis and Pieria. Laodicea ad Mare. Antoninus Pius, 138-161. Ae (bronze, 9.88 g, 25 mm). Draped, cuirassed and laureate bust left. Rev. Bust of Tyche as city goddess left, wearing headdress of gateway, turret, lighthouse and walls. RPC IV.3 6269. Nearly very fine. **10**



**260** SYRIA, Seleucis and Pieria. Laodicea ad Mare. Caracalla, 198-217. Ae (bronze, 8.31 g, 23 mm). Draped, cuirassed and laureate bust right. Rev. Veiled and turreted bust of Tyche to right; ΑΓ before. Meyer 66.1; BMC 88. Very fine. Very rare. **10**



**261** SYRIA, Seleucis and Pieria. Laodicea ad Mare. Caracalla, 198-217. Ae (bronze, 6.76 g, 22 mm). Draped, cuirassed and laureate bust right. Rev. Veiled and turreted bust of Tyche to right; ΓΑ before. Meyer 66.1; BMC 88. Very fine. Very rare. **10**



**262** SYRIA, Seleucis and Pieria. Apamea. Augustus 27 BC-AD 14. Ae (bronze, 8.86 g, 20 mm). Laureate head right. Rev. ΑΠ[ΑΜΕΩΝ] ΤΗΣ ΙΕΡΑΣ [ΚΑΙ ΑΣΥΛΟΥ] Veiled head of Tyche right. RPC I 4373. Very fine. **10**



**263** SYRIA, Seleucis and Pieria. Apamea. Tessera (lead, 9.06 g, 22 mm), CY 24 = 43/2 BC. Bare imperial head to right. Rev. ΑΠΑΜΕΩΝ / [ΤΗΣ ΙΕΡΑ - ΚΑΙ ΑΣΥΛΟΥ] Elephant walking right; in field to right, Δ[Κ]. Cf Leu Web Auction 12, lot 959. Good fine. Of the highest rarity, apparently the third known example. Citation from Leu Web Auction 12, lot 959: The date 24 on the reverse of this interesting tessera is likely to the Pompeian Era, which dates it to 43/2 BC, a year which saw the expulsion of Quintus Caecilius Bassus from Apameia by Gaius Cassius Longinus and a major change in the coinage of the city, away from the old autonomous types of Zeus/elephant towards the Athena/Nike issues. Unlike the civic reverse, the head on the obverse of this tessera looks decidedly imperial and may represent either Bassus, or more likely, Longinus, one of the two leading assassins of Julius Caesar. **30**



**264** SYRIA, Seleucis and Pieria. Emesa. Antoninus Pius, 138-161. Ae (bronze, 10.01 g, 24 mm). Laureate head right. Rev. EMI-CHNWN Eagle standing right on sacred stone of Emesa, head left, with wreath in beak; B to right. very fine RPC IV 6968. Good fine.

**10**



**265** SYRIA, Seleucis and Pieria. Emesa. Julia Domna, 193-217. Ae (bronze, 11.49 g, 25 mm). IOYΛΙΑ ΔΟΜΝΑ ΑΥΓ Draped bust right. Rev. ΕΜΙCΩΝ ΚΟΛΩΝΙΑC / [date] The altar of the temple of Elagabal at Emesa: base placed on two steps and ornamented with a cornice and two rows of niches placed between two pilasters; each niche contains a statue; small altar above. SNG Munich 814. Fine.

**10**



**266** SYRIA, Seleucis and Pieria. Emesa. Caracalla 198-217. Ae (bronze, 20.96 g, 29 mm). Bust laureate, draped, cuirassed right. Rev. Six-columned temple of Elagabalus at Emesa, containing holy stone, ornamented with eagle, set on rectangular base, flanked by two parasols or religious standards; a flight of steps leads to the temple; rectangular frame in pediment. BMC 15. Fine.

**10**



**267** SYRIA, Seleucis and Pieria. Gabala. Trajan, 98-117. Ae (bronze, 6.43 g, 23 mm) Laureate head right; c/m. Rev. ΓΑΒΑΛΕΩΝ/BNP/Cω, Astarte (?) seated left, holding ears of corn and poppy in right hand, left resting on long sceptre; at her feet, sphinx; star above sphinx. RPC III 3809. Nearly very fine.

**10**



**268** SYRIA, Seleucis and Pieria. Gabala. Ca. 1st century BC. Ae (bronze, 1.98 g, 14 mm). Helmeted bust of Athena right. Rev. ΓΑΒΑ-ΛΕΩΝ. Shield over spear. RPC IV.3 6803. Nearly very fine. Very rare.

**10**



**269** SYRIA, Seleucis and Pieria. Gabala (?). Trajan. 98-117. Ae (bronze, 4.43 g, 16 mm). Laureate head right. Rev. Eagle standing left, with wings spread; star in left field. Lindgren 2053; RPC III 3810. Fine.

**5**



**270** SYRIA, Cyrrhestica. Hierapolis. Antoninus Pius, 138-161. Ae (bronze, 8.45 g, 22 mm). Laureate-headed bust of Antoninus Pius right. Rev. ΘΕΑC CYPI / AC ΙΕΡΟΠΟ / Γ within laurel wreath. RPC IV.3 6975. Nearly very fine.

**10**



**271** SYRIA, Cyrrhestica. Hierapolis. Caracalla, with Julia Domna, 198-217. Ae (bronze, 8.10 g, 21 mm). Laureate head right. Rev. Draped and diademed bust of Julia Domna right. Lindgren I 1922A. Nearly very fine.

**10**



**272** SYRIA, Decapolis. Gadara. Titus, Caesar, 69-79. (bronze, 4.46 g, 18 mm). TITOC KAICAP Laureate head of Titus to right. Rev. ΓΑΔΑΡΕΩΝ Λ ΖΑΡ Crossed cornucopiae. RPC II 2096. Very fine. **10**



**273** SYRIA, Cyrrhestica. Beroea. Trajan, 98-117. Ae (bronze, 5.64 g, 19 mm). Laureate head right. Rev. BEPOI/AlWN/B in three lines; all within wreath. Butcher 4; RPC III 34 27. Nearly very fine. **10**



**274** SYRIA, Cyrrhestica. Beroea. Pseudo-autonomous issue. Ae (bronze, 0,87 g, 9 mm), time of the Antonines, 138-192. Turreted, veiled and draped bust of Tyche right. Rev. BE within wreath. RPC IV.3 9039. Very fine. **10**



**275** SYRIA, Cyrrhestica. Beroea. Pseudo-autonomous issue. Ae (bronze, 0,74 g, 9 mm), time of the Antonines, 138-192. Turreted, veiled and draped bust of Tyche right. Rev. BE within wreath. RPC IV.3 9039. Very fine. **10**



**276** SYRIA, Seleucis and Pieria. Balanea (as Leucas-Claudia). Pseudo-autonomous issue. Time of Claudius, 41-54. (bronze, 4.06 g, 17 mm). Nike standing left, holding wreath and palm. Rev. Half-length figure of river-god Chrysorrhoas swimming right. SNG München 954; RPC 4465B. Very fine. **10**



**277** SYRIA, Seleucis and Pieria. Koinon. Trajan, 98-117. Ae (bronze, 5.70 g, 20 mm). Struck in Rome for use in Syria. AYTOKP KAIC NEP TPAIANOC CEB ΓEPM Laureate head right. Rev. KOINON CYPIAC Veiled, turreted and draped bust of Tyche right. RPC 3656. Very fine. **10**



**278** CILICIA. Tarsus. 1st century AD. Ae (bronze, 10.24 g, 26 mm). Tyche seated right, holding grain ear; below river god Kydnos swimming right; all within fillet border. Rev. [T APΣEΩN] to right, [Γ]AY to left; Zeus Nikephoros seated left. RPC II 1729.03. Good fine. Rare. **10**



**279** CILICIA. Rhosus. Pseudo-autonomous. Time of Trajan, 98-117 AD. Ae (bronze, 1.85 g, 12 mm). Turreted and veiled head of city goddess left. Rev. PΩCEΩN Harpa. RPC 3406. Very fine. Rare. **10**



**280** CILICIA. Anazarbus. Elagabalus, 218-222. Tetrassarion (orichalcum, 14.95 g, 29 mm). AY K M AYP ANTONINOC CEB Bust of Elagabalus to right, wearing crown and garments of the Demiourgos. Rev. ANAZ ENΔOΞ ΜΗΤΡΟΠ ΤΡΟΠ - A M / K / Γ / B // C T MC Elagabalus, togate, standing front, head to left, holding patera in his right hand; to left, trophy. RPC VI 7252. Somewhat rough, otherwise nearly very fine. **10**



**281** CILICIA, Hieropolis-Kastabala. Circa 2nd-1st century BC. Ae (bronze, 7.18 g, 20 mm). Turreted, veiled and draped bust of Tyche to right. Rev. River-god Pyramos swimming to right, holding eagle in right hand; ΙΕΡΟΠΟΛΙΤΩΝ above, ΤΩΝ ΠΡΟCΤΩ ΠΥΡΑ ΜΩΙ below. SNG Copenhagen 144; BMC 3; SNG von Aulock 5571. Nearly very fine. **10**



**282** CILICIA. Alexandria ad Issum. Pseudo-autonomous issue. Hemiassarion (bronze, 3.32 g, 18 mm), time of Hadrian (?), 117-138. ΑΛΞΑΝΔΡΕΩΝ Laureate and draped bust of Poseidon to right. Rev. KAT ICCON Dolphin to right; behind, trident. RPC III 3401; SNG Levante Suppl. 432. Nearly very fine. Extremely rare. **20**



**283** TROAS. Alexandria. Valerian I, 253-260. Ae (bronze, 4.12 g, 22 mm). Laureate, draped, and cuirassed bust right. Rev. Emperor on horseback left, saluting statue facing right. Bellinger A430; BMC 156. Nearly very fine. **10**



**284** TROAS. Alexandria. Gallienus, 253-268. Ae (bronze, 4.85 g, 21 mm). IMP GALLIENVS A Laureate, draped bust to right / COL AVG Horse grazing to right, TRO in exergue. Bellinger A451-2. Good fine. **10**



**285** CAPPADOCIA. Caesarea. Antoninus Pius, 138-161. Drachm (silver, 2.75 g, 18 mm). ΑΥΤΟΚΡ ΑΝΤΩΝΕΙΝΟC CΕΒΑCΤΟC Laureate head right. Rev. ΥΠΙΑΤΟC Β Mt. Argaios; at summit, Helios standing left, holding globus and sceptre. RPC IV 6929; Sydenham 298. Nearly very fine. **10**



**286** CAPPADOCIA. Caesarea. Pseudo-autonomous. Time of Trajan, 98-117. Ae (bronze, 2.78 g, 16 mm) Turreted head of Tyche right. Rev. ΕΤ C(?) Pyramid. RPC 3136; Sydenham 245. Nearly very fine. Rare. **10**



**287** MESOPOTAMIA, Singara. Gordian III, with Tranquillina, 238-244. AĒ (bronze, 24.00 g, 31 mm). Struck AD 243-4. Laureate, draped, and cuirassed bust of Gordian right vis-à-vis draped bust of Tranquillina left, wearing stephane. Rev. Tyche, draped, veiled, and turreted, seated left on rocks, holding grain ears; above, centaur Sagittarius leaping left, shooting bow; river god swimming left below. RPC VII.2 3471; SNG Copenhagen 257. Very fine. **10**



**288** MESOPOTAMIA. Nisibis. Philip I, 244-249. Ae (bronze, 10.70 g, 25 mm). ΑΥΤΟΚ Κ Μ ΙΟΥΛΙ ΦΙΛΙΠΠΟΣ ΣΕΒ Radiate and cuirassed bust left. Rev. ΙΟΥ ΣΕΠ ΚΟΛΩ ΝΕC ΙΒΙ ΜΗΤ Tyche seated facing; above, ram (Aries) leaping right, head left; all within tetrastyle temple; below, river god swimming right, head facing. RPC VIII 2879. Nearly extremely fine. **10**



**289** MESOPOTAMIA. Nisibis. Philip I, 244-249. Ae (bronze, 9.50 g, 24 mm). ΑΥΤΟΚ Κ Μ ΙΟΥΛΙ ΦΙΛΙΠΠΟΣ ΣΕΒ Laureate, draped and cuirassed bust of Philip I to right, seen from behind. Rev. ΙΟΥ ΣΕΠ ΚΟΛΩ ΝΕC ΙΒΙ ΜΗΤ Tetrastyle temple with arched pediment; within temple, turreted, veiled and draped statue of Tyche seated facing with ram leaping right above her; at her feet, river-god swimming right. RPC VIII 2787; SNG Copenhagen 242. Minor scratch on obverse, otherwise good very fine. **10**



**290** MESOPOTAMIA. Nisibis. Philip I, 244-249. Ae (bronze, 12.00 g, 27 mm). ΑΥΤΟΚ Κ Μ ΙΟΥΛΙ ΦΙΛΙΠΠΟΣ ΣΕΒ Radiate and cuirassed bust left, holding spear and shield decorated with quadriga. Rev. ΙΟΥ ΣΕΠ ΚΟΛΩ ΝΕC ΙΒΙ ΜΗΤ Tyche seated facing; above, ram (Aries) leaping right, head left; all within tetrastyle temple; below, river god swimming right, head facing.. RPC VIII 3080. Very fine. **10**



**291** MESOPOTAMIA. Nisibis. Philip I, 244-249. Ae (bronze, 13.09 g, 25 mm). ΑΥΤΟΚ Κ Μ ΙΟΥΛΙ ΦΙΛΙΠΠΟΣ ΣΕΒ Radiate and cuirassed bust left, holding spear and shield decorated with quadriga. Rev. ΙΟΥ ΣΕΠ ΚΟΛΩ ΝΕC ΙΒΙ ΜΗΤ Tyche seated facing; above, ram (Aries) leaping right, head left; all within tetrastyle temple; below, river god swimming right, head facing.. RPC VIII 3080. Very fine. **10**



**292** MESOPOTAMIA. Nisibis. Philip I, 244-249. Ae (bronze, 11.87 g, 25 mm), brockage. ΑΥΤΟΚ Κ Μ ΙΟΥΛΙ ΦΙΛΙΠΠΟΣ ΣΕΒ Laureate, draped and cuirassed bust of Philip I to right, seen from behind. Rev. Incuse and reverse of obverse. Cf RPC VIII 2787. Very fine. Very rare brockage of Philip, Nisibis type. **10**



**293** MESOPOTAMIA, Nisibis. Otacilia Severa, 244-249. Ae (bronze, 11.71 g, 25 mm). Draped bust right, wearing stephane, set on crescent. Rev. Statue of Tyche, veiled and turreted, seated facing; above, ram leaping right, head left; all within tetrastyle temple with arched central bay; below, river god swimming right. RPC VIII Online 2575; SNG Copenhagen 244. Very fine. **10**



**294** MESOPOTAMIA, Nisibis. Otacilia Severa, 244-249. Ae (bronze, 11.42 g, 27 mm). Draped bust right, wearing stephane, set on crescent. Rev. Statue of Tyche, veiled and turreted, seated facing; above, ram leaping right, head left; all within tetrastyle temple with arched central bay; below, river god swimming right. RPC VIII Online 2575; SNG Copenhagen 244. Very fine. **10**



**295** MESOPOTAMIA, Nisibis. Otacilia Severa, 244-249. Ae (bronze, 10.19 g, 26 mm). Draped bust right, wearing stephane, set on crescent. Rev. Statue of Tyche, veiled and turreted, seated facing; above, ram leaping right, head left; all within tetrastyle temple with arched central bay; below, river god swimming right. RPC VIII Online 2575; SNG Copenhagen 244. Good very fine. **10**



**296** MESOPOTAMIA, Edessa. Abgar VIII with Commodus, 177-192. Ae (bronze, 2.00 g, 13 mm). [...] KOMOΔOC Laureate head of Commodus to right. Rev. ΑΒΓΑΡΟC [...] Draped bust of Abgar to right wearing diademed tiara. RPC 6491. BMC 11-13. SNG Copenhagen 193. Very fine. **10**



**297** MESOPOTAMIA, Edessa. Abgar VIII with Commodus, 177-192. Ae (bronze, 1.98 g, 14 mm). Laureate head of Commodus to right. Rev. ΒΑCΙΛΕΥC ΑΒΓΑΡΟC Draped bust of Abgar to right wearing diademed tiara. RPC 6491. BMC 11-13. SNG Copenhagen 193. Very fine. **10**



**298** MESOPOTAMIA, Edessa. Abgar VIII with Commodus, 177-192. Ae (bronze, 2.62 g, 14 mm); Laureate head of Commodus to right. Rev. ΑΒΓΑΡΟC ΒΑCΙΛΕΥC Draped bust of Abgar to right wearing diademed tiara. Very fine. **10**



**299** MESOPOTAMIA. Edessa. Macrinus, 217-218. Ae (bronze, 2.81 g, 17 mm). Laureate, draped, cuirassed bust right, all within wreath. Rev. ΟΜΕΔΕCCA Turreted and draped bust of Tyche right; all within wreath. SNG Milan 56. Very fine. **10**



**300** MESOPOTAMIA. Edessa. Severus Alexander, 222-235. Ae (bronze, 3.06 g, 18 mm). Radiate head of Severus Alexander left. Rev. ΚΟΑΜ ΕΔΕCCA Veiled, turreted and draped bust of Tyche to left. Very fine. **10**



**301** MESOPOTAMIA. Rhesaena. Trajan Decius, 249-251. Ae (bronze, 2.98 g, 15 mm). ΑΥΤ Κ Γ Μ Κ ΤΡ ΔΕΚΙΟC CΕ Laureate, draped, and cuirassed bust right. Rev. CΕΠ ΚΟ Λ ΡΗCΑΙΝΗCΙΩΝ Aquilla with vexillum inscribed LEG / III P in two lines. Lindgren III 15 69; RPC IX 1601; Nearly very fine. **10**



**302** MESOPOTAMIA, Carrhae. Caracalla and Geta (?), 198-217. Ae (bronze, 5.89 g, 19 mm). Laureate, draped, and cuirassed bust of Caracalla on left facing bare-headed and draped bust of Geta on right; below eagle standing right, head left, with wings spread. Rev. Star above crescent set on filleted altar; vexilla flanking. Lindgren I - ; Lindgren III - ; RPC - ; SNG Copenhagen - . Apparently unpublished. Nearly very fine. Extremely rare. **10**



**303** MESOPOTAMIA, Carrhae. Caracalla 198-217. Ae (bronze, 4.77 g, 20 mm). Laureate, draped, and cuirassed bust of Caracalla; below eagle standing right, head left, with wings spread. Rev. Star above crescent set on filleted altar; vexilla flanking. Lindgren I 2 564. Nearly very fine. Very rare. **10**



**304** MESOPOTAMIA. Carrhae. Septimius Severus, 193-211. Ae (bronze, 1.87 g, 15 mm) Laureate, draped and cuirassed bust of Septimius Severus to right. Rev. Crescent with six-pointed star on stone base. Nearly very fine. **10**



**305** MESOPOTAMIA. Carrhae. Caracalla (?), 198-217. Ae (bronze, 2.98 g, 16 mm). Radiate, draped and cuirassed bust right. Rev. Crescent with star. Nearly very fine. **10**



**306** MOESIA INFERIOR. Marcianopolis. Severus Alexander, 222-235. Ae bronze, 10.94 g, 24 mm). Iulius Gaetulicus, legatus Augusti pro praetore provinciae Moesiae. AY K M AY CEY AΛEΞANΔPOC Laureate, draped and cuirassed bust right. Rev. YΠ IOY ΓE TOYAIKOY MAPKIANOΠOΛITΩN Hera standing left, holding patera and sceptre. RPC VI online 1571. Very fine. **10**



**307** MACEDON. Koinon. Antoninus Pius, 138-161. Ae (bronze, 11.75 g, 24 mm). KAIC AP ANTΩNЄINOC Laureate head right. Rev. KOINON MAKEDONΩN Winged thunderbolt. RPC IV.1 online 4263. Very fine. **10**



**308** PISIDIA. Antioch. Commodus, 177-192. Ae (bronze, 3.91 g, 22 mm). [ANTONINVS COMMODVS ?] Radiate head of Commodus left. Rev. [COLONEIAE ANTIOCHAE] M ên standing with foot on bucranium, facing, head, right., wearing Phrygian cap, holding long sceptre and Victory/Nike; crescent behind, cock standing left. RPC IV.3 7379 (temp). Nearly very fine. Rare. **10**



**309** PISIDIA. Antioch. Aemilian, 253. Ae (bronze, 9.29 g, 24 mm). IMP C MAEM [AEMILLIANO AVG] Radiate, draped and cuirassed bust of Aemilian to right, seen from behind. Rev. [ANTIOCHI OCL A] / S - R Vexillum, surmounted by eagle, between two standards. RPC IX 1299. Good fine. **10**



**310** PISIDIA. Selge. 2nd-1st century BC. Ae (bronze, 2.28 g, 12 mm). Laureate bust of Herakles to right, club over left shoulder. Rev. Σ-E-Λ Thunderbolt; to right, bow topped with griffin head. SNG Paris 1979-83. Very fine. **10**



**311** PISIDIA. Antioch. Julia Domna, 193-217. IVLIA [...] Draped bust of Julia Domna to right Rev. ANTIOCH G-ENI COL CAES Genius of Antiochia wearing kalathos or modius on head, standing facing, head left, holding branch and cornucopiae. SNG BN 1131 **10**



**312** GALATIA. Pessinus. Faustina II, Augusta, 147-175. Ae (bronze, 5.57 g, 20 mm). Φ ΑΥΧΤΕΙΝΑ ΣΕΒΑΧΤΗ Draped bust right. Rev. ΠΕΚΚΙΝΟΥΝΤΙΩΝ Harpocrates standing left, raising hand to mouth and holding cornucopia. RPC IV.3 5700; SNG Copenhagen 124. Nearly very fine. Very rare. **10**



**313** COMMAGENE. Zeugma. Antoninus Pius, 138–161. Ae (bronze, 10.90 g, 24 mm). Laureate head of Antoninus right. Rev. ΖΕΥΓΜΑΤΕΩΝ Temple with four columns; before, colonnaded peribolos containing grove; all in laurel wreath. Nearly very fine. **10**



**314** COMMAGENE. Samosata. Time of Hadrian, 117-138. Ae (bronze, 1.52 g, 14 mm). Crossed cornucopias. Rev. C-A / Θ-N; two ears of corn. Fine. Rare. **10**



**315** COMMAGENE. Samosata. Elagabalus, 218-222. Ae (bronze, 5.22 g, 20). Laureate head right. Rev. Two turreted and veiled busts of Tyche facing one another, eagle between them. BMC Galatia pg. 120, 36; SNG Copenhagen 21. Good fine. **10**



**316** PALMYRENE. Palmyra. Pseudo-autonomous issue, circa 2nd-3rd centuries AD. Ae (bronze, 0.55 g, 10 mm). Bust of Tyche right. Rev. Astarte standing in galley facing, holding uncertain object in raised hand. Fine. **10**



**317** PALMYRENE. Palmyra. Pseudo-autonomous issue, circa 2nd-3rd centuries AD. Ae (bronze, 0.70 g, 10 mm). Bust of Tyche right. Rev. Astarte standing in galley facing, holding uncertain object in raised hand. Fine. **10**



**318** PALMYRENE. Palmyra. Pseudo-autonomous issue, circa 2nd-3rd centuries AD. Ae (bronze, 0.55 g, 10 mm). Bust of Tyche right. Rev. Astarte standing in galley facing, holding uncertain object in raised hand. Fine. **10**





**319** PALMYRENE. Palmyra. Pseudo-autonomous issue, circa 2nd-early 3rd centuries AD. Ae (bronze, 0.56 g, 9 mm). Bust of Tyche right. Rev. Ram leaping left head to right and raising forepaw; to upper left, crescent. Unpublished. Good fine. Very rare. **10**



**320** PALMYRENE. Palmyra (?). Pseudo-autonomous issue, circa 2nd-early 3rd centuries AD. Ae (bronze, 0.64 g, 11 mm). Male (?) bust right. Rev. Ram leaping right head to left and raising forepaw; to upper left, crescent. Unpublished. Good fine. Very rare. **10**



**321** EGYPT. Alexandria. Domitian, 81-96. Ae (bronze, 8.29 g, 24 mm). Laureate head of Domitian right. Rev. Canopus of Osiris right; L - I (date) across field. RPC 2579. Good fine. **10**



**322** EGYPT. Alexandria. Uncertain emperor, 1st/2nd cent. AD. Chalkous (bronze, 1.56 g, 13 mm). Laureate head right. ΛΔ (date) Ibis standing right. Nearly very fine. **10**



**323** EGYPT. Alexandria. Trajan. 98-117. Chalkous (bronze, 2.78 g, 16 mm). Laureate head right. Rev. Hem-hem crown of Harpocrates; LI-Z (date) across field below. RPC III 4820; Emmett 707; Dattari (Savio) 7221. Nearly very fine. **10**



**324** EGYPT. Alexandria. Trajan, 98-117. Chalkous (bronze, 1.57 g, 13 mm). Laureate head right. Rev. Headdress of Isis; L I Z (date) across field. RPC III 4819. Nearly very fine. **10**



**325** EGYPT. Alexandria. Hadrian, 117-138. Chalkous (bronze, 2.00 g, 13 mm). Laureate head right. Rev. Caduceus; L-ΔE across fields. RPC III 5623. Nearly very fine. **10**



**326** EGYPT. Alexandria. Hadrian, 117-138. Ae (bronze, 5.17 g, 18 mm). ΑΥΤ ΚΑΙ ΤΡΑΙΑΔΡΙΑ CEB Laureate bust right, with slight drapery. Rev. Harsomtous-Heracles standing facing, head to left, wearing nemes and hem-hem crown, raising hand to mouth and holding club; ΠΡΟΟΚΩ to left, L IA (date) to right. RPC III 6399. Very fine. **10**



**327** JUDAEA. Hasmonean. Alexander Jannaeus, 104-76 BC. Prutah (bronze, 1.86 g, 13 mm), Jerusalem. Paleo-Hebrew inscription within wreath. Rev. Two cornucopias splayed outward, adorned with ribbons; pomegranate/poppy between. Nearly very fine. **10**



**328** JUDAEA, First Jewish War. 66-70 AD. 1/8 Shekel (bronze, 4.62 g, 19mm), Jerusalem. Omer cup. Rev. Lulav bunch flanked by etrogs. Meshorer 214; Hendin 1369. Nearly very fine. **10**



**329** JUDAEA, First Jewish War. 66-70 AD. 1/8 Shekel (bronze, 4.05 g, 19mm), Jerusalem. Omer cup. Rev. Lulav bunch flanked by etrogs. Meshorer 214; Hendin 1369. Fine. **10**



**330** JUDAEA. First Jewish War, 66-70. Prutah (bronze, 3.00 g, 18 mm). Amphora. Rev. Vine leaf on branch with tendril. Hendin 1360; Meshorer 196. Nearly very fine. **10**



**331** JUDAEA. First Jewish War, 66-70 AD. Prutah (bronze, 2.69 g, 17 mm), year 2 = 67/8. Amphora. Rev. Vine leaf on branch with tendril. Hendin 1360; Meshorer 196. Very fine. **10**



**332** JUDAEA. Prutah (bronze, 1.74 g, 15 mm). Fine. **5**



**333** JUDAEA. Pontius Pilate under Tiberius, 26-36. Prutah (bronze, 1.70 g, 16 mm). Date in wreath. Rev. Lituus surrounded by legend [T]IBEPIOY [KAICAPOC] Hendin-6371-2. Very fine. **20**



**334** JUDAEA. Pontius Pilate under Tiberius, 26-36. Prutah (bronze, 1.83 g, 15 mm). Date in wreath. Rev. Lituus surrounded by legend [T]IBEPIOY [KAICAPOC] Hendin-6371-2. Fine. **10**



**335** JUDAEA. Pontius Pilate under Tiberius 26-36. Prutah (bronze, 1.40 g, 16 mm). Date in wreath. Rev. Lituus surrounded by legend [TIBEPHOY KAICAPOC Hendin-6371-2. Fine. **10**



**336** JUDAEA. Pontius Pilate under Tiberius 26-36. Prutah (bronze, 1.76 g, 15 mm). Date in wreath. Rev. Lituus surrounded by legend [TIBEPHOY KAICAPOC Hendin-6371-2. Fair. **5**



**337** JUDAEA. Procurators. Antonius Felix, 52-59. Ae Prutah (bronze, 2.60 g, 16 mm), Jerusalem. In the name of Nero Claudius Caesar and Britannicus. Obv. NEPΩ KAAΥ K AICAP Two crossed shields over two crossed spears. Rev. BPIT KAI Palm tree, date across field. Hendin 1348; RPC I 4971. Nearly very fine. **10**



**338** JUDAEA, Ascalon. Domitian, 81-96. Ae (bronze, 5.91 g, 18 mm). Laureate head right. Rev. Phanebal standing facing, raising sword above head and holding shield and palm frond; HYP (date) to left. RPC II 2216. Nearly very fine. **10**



**339** Provincial. Julia Domna, 193-217. Ae (bronze, 13.67g, 29 mm). Draped bust right. Rev. Zeus seated on throne, left; Traces of legend. Fine. **10**



**340** Provincial. Julia (?), 3rd century AD. Ae (bronze, 3.27 g, 17 mm). IOVA[...] Draped bust right. Rev. ]HNQN[ (retrograde) Capricorn right. Nearly very fine. **10**



**341** PHOENICIA. Aradus. Claudius, 41-54. Ae (bronze, 6.38 g, 20 mm). Laureate head left. Rev. APAΔIQN Urn between two palm fronds and two sphinxes seated facing outward. RPC I 4489-90. Good fine. Very rare **10**



**342** PHOENICIA. Tripolis. Hadrian, 117-138. Assarion (bronze, 5.85 g, 19 mm). [AYTO KP KAICAP TPAIANOC AΔPIANOC] Laureate head of Hadrian to right, with slight drape on his left shoulder. Rev. ΤΡΙΠΟΛΕΙΤΩΝ / ΗΚΥ Nike, holding wreath and palm frond, advancing left on galley left. RPC II 3830. Nearly very fine. **10**



**343** PONTOS. Amisos. Pseudo-autonomous, 3rd c. AD. Ae (bronze, 5.49 g, 20 mm). Ε Τ ΣΕΗ (?) Draped bust Dionysus, right. Rev. ΑΜΙΣΟΝ ΕΛΕΥ ΘΕΡΑC Cista mystica with half-open lid, from which serpent issues right. Cf. RPC VI 30556-7 (temp). N early very fine. Rare. **10**



**344** MOESIA. Dionysopolis, Julia Domna, 193-217. Ae (bronze, 3.15 g, 20 mm). ΙΟΥΛΙΑ ΔΟΜΝΑ C Draped bust right. Rev. ΔΙΟΝΥΣΟΠΟΛΕΙΤΩΝ Hercules standing facing, head right, holding apple, leaning on club and with lion skin draped over arm; B in left field. Varbanov 474. Nearly very fine. **10**



**345** BITHYNIA. Koinon of Bithynia. Hadrian, 117-138. Ae (bronze, 4.99 g, 20 mm). ΑΥ Τ ΚΑΙC ΤΡΑΙ ΑΔΡΙΑΝΟC CΕΒ Laureate head of Hadrian to right. Rev. ΚΟΙ-ΝΟΝ / ΒΕΙΘ ΥΝΙΑC Octastyle temple set on base with two steps; in pediment, one pellet. RPC III 99 9. Very fine. **10**



**346** BITHYNIA. Uncertain. Claudius, 41-54. Ae (bronze, 9.40 g, 29 mm). Bare head left. Rev. Zeus standing right, holding sceptre and thunderbolt; monogram below. RPC I 2 099. Good fine. **10**



**347** BITHYNIA. Iuliopolis. Gordian III, 238-244. Ae (bronze, 2.30 g, 17 mm). ΜΑΝΤ ΓΟ ΡΔΙΑΝΟC ΑΥΓ Radiate, draped and cuirassed bust of Gordian III, right. Rev. ΙΟΥΛΙΟΠΟΛΕΙΤΩΝ three standards; central one topped by eagle flanked by two standards topped by crowns. RPC VII.2 2055. Very fine. **10**



**348** SICYONIA. Sicyon. Geta, 198-211. Ae (bronze, 4.78 g, 24 mm). Bare head to right. Rev. ΚΙΚΥCΩΝΙCΩΝ Victory standing to right, holding wreath and palm. Cf. Roma 76, lot 704. Nearly very fine. Very rare. **30**



**349** SICYONIA. Sicyon. Caracalla (?), 198-217. Assarion (bronze, 6.08 g, 23 mm). Draped bust right. Rev. Blundered ΚΙΚΥ-ΩΝ in two lines above, tetrastyle shrine in central intercolumniation set on high basis, herm and cypress tree flanking. Fine. Very rare. **20**



**350** ATTICA. Aegina. Plautilla, Augusta, 202-205. Ae (bronze, 3.10 g, 22 mm). ΦΟΥ[Λ ΒΙΑ ΠΛΑΥΤΙΛΛΑ] Draped bust right. Rev. ΑΙΓ[ΙΝΗ]ΤΩΝ Zeus seated left on throne. Nearly very fine. Extremely rare. **30**



**351** ACHAEA. Pellene. Plautilla, Augusta, 202-205. Assarion (bronze, 4.28 g, 21 mm). ΦΟΥΛΒΙΑ ΠΛΑΥΤΙΛΛΑ] Draped bust of Plautilla to right. Rev. ΠΕΛ[ΛΗΝΕΩΝ] Dionysos standing front, head to left, holding kantharos in his right hand and thyrsos in his left. B CD Peloponnesos 617; SNG Copenhagen 225. Fine. Extremely rare. **20**



**352** ACHAEA, Pellene. Geta. As Caesar, 198-209. Assarion (bronze, 4.40 g, 21 mm). Bare-headed bust of Geta right. Rev. [ΠΕ]Λ[ΛΗΝΕΩΝ] Fortuna standing left, holding patera and cornucopia. NCP p. 93. Nearly very fine. Very rare. **30**



**353** ACHAEA. Aegira. Plautilla, Augusta, 202-205. Assarion (bronze, 4.44 g, 22 mm). ΦΟΥΛΒ[ΙΑ ΠΛΑΥΤΙΛΛΑ] Draped bust right. Rev. ΑΙΓΕΙΡΑΤΩΝ Aphrodite standing facing, head right, holding apple. BCD Peloponnesos -; BMC Peloponnesos - . Extremely rare. **30**



**354** MESSENI. Kolonides. Julia Domna, 193-217. Assarion (bronze, 4.04 g, 20 mm). Draped bust right. Rev. ΚΟΛΟΝΕΙΤΩΝ Apollo standing left, holding branch in right hand and resting left elbow on column. BCD Peloponnesos -; NCP -. Cf. Auctiones GmbH 36, Lot 23. Nearly very fine. Extremely rare. **30**



**355** MESSENI. Mothone. Julia Domna, 193-217. Assarion (bronze, 3.50 g, 21 mm). Draped bust right. Rev. [ΜΟΘΩΝ]ΑΙΩΝ Athena standing left, holding phiale (?) and scepter. Nearly very fine. Extremely rare. **30**



**356** MESSENI. Mothone. Julia Domna, 193-217. Assarion (bronze, 5.76 g, 22 mm). Draped bust right. Rev. [ΜΟΘΩΝ]ΝΑΙΩΝ Isis (?) standing left. Fine. Extremely rare. **30**



**357** MESSENI. Mothone. Geta. As Caesar, 198-209. Assarion (bronze, 2.76 g, 20 mm). Bare-headed, draped, and cuirassed bust right. Rev. [ΜΟΘΩΝ]-ΝΑΙΩΝ Athena standing left, holding phiale and scepter. BCD Peloponnesos 813.2; cf. CNG, Mail Bid Sale 81, Lot 2827. Nearly very fine. **30**



**358** MESSENI. Kyparissia. Geta, 198-211. Assarion (bronze, 4.23 g, 21 mm). ΑΟΥ Κ Ε[...] Bare-headed and draped bust of Geta to right. Rev. ΚΥΠΑΡΙΣΙΩΝ Athena standing left, with patera and long spear. Nearly very fine. Very rare. **30**



**359** MESSENI. Thuria. Septimius Severus, 193-211. Assarion (bronze, 4.23 g, 22 mm). Laureate, draped and cuirassed bust right. Rev. [ΘΟΥΠΙ]ΑΤΩΝ / Λ - Α Athena standing facing, head left, holding Victory and spear; Λ-Α across fields. BCD Peloponnesos 828. Good fine. Rare. **30**



**360** MESSENI. Thuria. Caracalla, 198-217. Assarion (bronze, 3.71 g, 20 mm). Laureate, draped and cuirassed bust right. Rev. ΘΟΥ[ΠΙ]ΑΤΩΝ / Λ - Α Tyche standing facing, head left, holding phiale and cornucopia. BCD Peloponnesos 834.6. Good fine. Very rare. **20**



**361** MESSENI. Thuria. Caracalla, 198-217. Assarion (bronze, 2.94 g, 20 mm). Laureate, draped and cuirassed bust right. Rev. ΘΟΥ[ΠΙ]ΑΤΩΝ / Λ - Α Athena standing facing, head left, holding Victory and spear; Λ-Α across fields. BCD Peloponnesos 834.3. Nearly very fine. Rare. **30**



**362** MESSENI. Asine. Julia Domna, 193-217. Assarion (bronze, 3.72 g, 22 mm). Draped bust right. Rev. ΑCΙ-ΝΑΙΩΝ Asclepius standing facing, head left, leaning on serpent-entwined staff. BCD Peloponnesos 774.9. Very fine. Very Rare. **30**



**363** LACONIA. Gytheion. Septimius Severus, 193-211. Assarion (bronze, 5.17 g, 22 mm). Laureate, draped and cuirassed bust right. Rev. ΓΥΘΕΑΤΩΝ Zeus seated left, holding thunderbolt in his right hand and scepter with his left. Cf. LHS 96, lot 963; SNG Huntarian 367; BMC 1. Very fine. Very rare. **30**



**364** LACONIA. Gytheion. Geta Caesar, 198-209. Assarion (bronze, 4.10 g, 21 mm). Bare-headed, draped and cuirassed bust right. Rev. ΓΥΘΕΑΤΩΝ. Bearded and draped terminal figure of Herakles facing (?). Cf. LHS, Auction 96, Lot 984. Nearly very fine. Extremely rare. **30**



**365** LACONIA. Gytheion. Geta, as Caesar, 198-209. Assarion (bronze, 4.10 g, 20 mm). Draped bust right. Rev. ΓΥΘΕΑΤΩΝ Zeus seated left, holding thunderbolt and scepter. Cf. LHS, auction 96, lot 985. Nearly very fine. Rare. **20**



**366** ARKADIA. Kaphyai (?). Julia Domna, 193-217. Assarion (bronze, 6.44 g, 23 mm). ΙΟΥ ΔΟΜΝΑ[...] Draped bust to right. Rev. ΚΑ-Φ[...] Two uncertain figures (statue?). Nearly very fine. **20**



**367** ARKADIA. Phigaleia. Julia Domna, 193-217. Assarion (bronze, 4.53 g, 20 mm). Draped bust right. Rev. ΦΙ-ΑΛ[ΕΩΝ] Statue of Hermes, standing facing, head to right, wearing himation and holding kerykeion in left hand, placed in arched niche between two columns. Cf. Imhoof-Blumer, NCP 2. Nearly very fine. Extremely rare. **20**



**368** ARKADIA. Phialia. Geta, as Caesar, 198-209. Assarion (bronze, 4.23 g, 21 mm). Draped bust right. Rev. ΦΙ[ΑΛΕΩΝ] Hermes facing, as terminal statue, holding caduceus and purse. BMC -; SNG Copenhagen -; BCD Peloponnesos -; Nearly very fine. Extremely rare. **20**



**369** PELOPONNESOS. (?). Plautilla, Augusta, 202-205. Assarion (bronze, 3.75 g, 20 mm). Draped bust right. Rev. [...]ΤΩΝ Tyche standing left, holding cornucopia. Fine. **10**



**370** PELOPONNESOS. (?). Geta, as Caesar, 198-209. Assarion (bronze, 4.10 g, 20 mm). Draped bust right. Rev. [...]ΤΩΝ. Apollo (?) standing right; smaller figure to left. Nearly very fine. **20**



**371** PELOPONNESOS. (?). Julia Domna, 193-217. Assarion (bronze, 4.39 g, 22 mm). Draped bust right. Rev. [...]ΤΩΝ. Athena standing right, holding patera. Fine. Rare. **10**



**372** Provincial. Ae (bronze, 10.78 g, 25 mm). Laureate, draped, and cuirassed bust right. Rev. Zeus (?) seated on throne left, holding vicotry. Fine. **10**



**373** Provincial. Ae (bronze, 15.84 g, 32 mm). Laureate, draped, and cuirassed bust right. Rev. Legend around. Fine. **10**



**374** CILICIA. Anazarbos. Commodus, 177-192. Ae (bronze, 10.57 g, 27 mm). [...] ΚΟ ΜΟΔΟΝ [...] Laureate, draped and cuirassed bust right. [...] ΑΝΑΖΑΡΒ [...] Draped bust of Zeus right, wearing tainia. RPC IV 3664 (temp). Nearly very fine. **10**



**375** Provincial. Ae (bronze, 14.07 g, 30 mm). Radiate, draped, and cuirassed bust right. Rev. Two standing figures, Fine. **10**



**376** Provincial. Ae (bronze, 5.46 g, 16 mm). Bare-headed, draped, and cuirassed bust right. Rev. Prow (?). Fine. **10**



**377** Provincial. Ae (bronze, 10.26 g, 23 mm). Head right. Rev. Zeus seated on throne left, legend around. Nearly very fine. **10**



**378** Provincial. Marcus Aurelius and Lucius Verus. Ae (bronze, 7.95 g, 24 mm). Laureate bust of Verus right. Rev. Laureate bust of Aurelius right. Fine. **10**



**379** Provincial. Marcus Aurelius and Lucius Verus. Ae (bronze, 10.05 g, 25 mm). Laureate bust of Verus right. Rev. Laureate bust of Aurelius right. Fine. **10**



**380** SYRIA, Seleukis and Pieria. Gabala. Lucius Verus, 161-169. Ae (bronze, 6.60 g, 25 mm). Laureate, draped and cuirassed bust left, seen from behind. Rev. Helmeted and draped bust of Athena right, facing a seated and facing cult statue of Astarte, veiled and wearing a modius and flanked by two sphinxes. BMC Galatia pg. 244, 7. Fine. Rare. **7**



**381** Provincial. Ae (bronze, 8.55 g, 25 mm). Fine. **10**



**382** Provincial. Ae (bronze, 6.03 g, 23 mm). Fine. **10**





- 383** SYRIA, Cyrrhestica. Hieropolis. Commodus 180-192 AD. Ae (bronze, 4.32 g, 17 mm). [... KOMOΔO[...]] Laureate head of Commodus. Rev. ΘΕΑC CYPIAC Lion walking right within laurel wreath. RPC IV.3 6995. Fine. **10**



- 384** Provincial. Ae (bronze, 6.46 g, 23 mm). Good fine. **10**



- 385** Plautilla, Augusta, 202-205. Ae (bronze, 5.96 g, 24 mm). PLAVTILLA [...] Bust of Plautilla right. Rev. Nike driving biga right; traces of legend. Nearly very fine. Unpublished? **10**



- 386** Provincial. Caracalla, 198-217. Ae (bronze, 13.36 g, 22 mm). Laureate bust right. Rev. Tyche standing left, holding cornucopiae. Nearly very fine. **10**



- 387** Provincial. Ae (bronze, 3.84 g, 18 mm). Laureate bust right. Rev. Eagle standing left. Good fine. **10**



- 388** Provincial. Ae (bronze, 3.25 g, 20 mm). Good fine. **10**



- 389** Mark Antony and Octavian, 41 BC. Foureer Denarius (silver, 1.47 g, 17 mm). Bare head of Mark Antony right. Rev. Bare head of Octavian right. Good fine. **10**



- 390** Provincial. Ae (bronze, 1.43 g, 14 mm). Good fine. **10**



**391** PELOPONNESOS. (?). Geta, 198-209. Ae (bronze, 4.15 g, 22mm). Fine. **10**



**392** Provincial. Plautilla, 202-205. Ae (bronze, 4.51 g, 24 mm). Fine **10**



**393** Provincial. Ae (bronze, 1.09 g, 11 mm). Helmeted head of Athena right. Rev. Uncertain animal left. Good fine. **7**



**394** SYRIA, Cyrrhestica. Hierapolis. Caracalla, with Julia Domna, 198-217. Ae (bronze, 9.01 g, 24 mm). Laureate head of Caracalla to left. Rev. [ΘΕΑC CVPI]AC ΙΕΡΟΠΟ Δ raped and diademed bust of Julia Domna to right. Good fine. **10**



**395** TROAS. Alexandria. Caracalla, 198-217. Ae (bronze, 7.33 g, 23 mm). ANTONINVS PIVS AVG Laureate and cuirassed bust to right. Rev. COL ALEX / AVG She-wolf standing right, suckling the twins Remus and Romulus. Fine. **7**



**396** Provincial. Ae (bronze, 6.27 g, 20 mm). Fine. **10**



**397** Provincial. Ae (bronze, 1.32 g, 13 mm). Nearly very fine. **10**



**398** Provincial. Ae (bronze, 0.67 g, 11 mm). Nearly very fine. **7**



**399** SYRIA. Antioch. Ae (bronze, 1.77 g, 12 mm). ANTIO[.] Head right. Rev. ETOYC B ranch. Nearly very fine. **7**



**400** Uncertain. Ae (bronze, 0.61 g, 11 mm). Bearded bust to right. Rev. Tyche seated, t o left; Legend in Aramaic (?) around. Cf. Sol Auction III, lot 48. Very fine. **10**



**401** Uncertain. Ae (bronze, 1.55 g, 12 mm). Male head right. Rev. Bull standing right. V ery fine. **10**



**402** Uncertain. Ae (bronze, 0.79 g, 11 mm). Male head right. Rev. Uncertain animal sta nding right. Fine. **7**



**403** Uncertain. Ae (bronze, 0.49 g, 10 mm). Helmeted head of Athena right. Rev. Hors e (?) standing right. Very fine. **7**



**404** Uncertain. Ae (bronze, 1.03 g, 12 mm). Laureate head left. Rev. Laureate head rig ht. Nearly very fine. **7**



**405** uncertain. Ae (bronze, 0.76 g, 10 mm). Bearded bust to right. Rev. Tyche seated l eft. Nearly very fine. **7**



**406** Uncertain. Ae (bronze, 0.63 g, 10 mm). Bearded bust to right. Rev. Uncertain figur e standing, head right; Legend in Aramaic (?) around. Very fine. **7**



**407** Uncertain. Ae (bronze, 0.82 g, 10 mm). Helmeted head of Athena right. Rev. Uncertain animal standing right. Nearly very fine. **7**



**408** Uncertain. Ae (bronze, 1.79 g, 12 mm). Fine. **7**



**409** Uncertain. Ae (bronze, 1.59 g, 12 mm). Nearly very fine. **7**



**410** Uncertain. Ae (bronze, 0.85 g, 10 mm). Helmeted head of Athena right. Rev. Crossed cornucopiae. Nearly very fine. **7**



**411** Uncertain. Ae (bronze, 9.94 g, 25 mm). Laureate, draped, and cuirassed bust right. Three standing figures. Fine. **7**



**412** Provincial. Septimius Severus 193-211. Ae (bronze, 12.35 g, 24 mm). Laureate, draped, and cuirassed bust right. Rev. Three standing figures, holding spears or sceptre. Fine. **7**



**413** EGYPT. Circa 2nd-4th century AD. (lead, 2.26 g, 16 mm). Human hand within line or circle within pearl border. Rev. [ABA/...] within line border decorated with pellets. Apparently Unpublished; cf Leu web 12, lot 1013; Leu web 20, lot 2207. Very fine. Rare. **20**



**414** Anonymous, circa 214-212 BC. Uncia (bronze, 5.02 g, 20 mm), Corn-ear series, Sicilian mint. Helmeted head of Roma to right; behind, pellet. Rev. ROMA Prow of galley right; above, corn-ear; below, pellet. Crawford 42/4; Sydenham 79. Nearly very fine. **10**



**415** Anonymous, circa 214-212 BC. Uncia (bronze, 5.75 g, 18 mm), Corn-ear series, Sicilian mint. Helmeted head of Roma to right; behind, pellet. Rev. ROMA Prow of galley right; above, corn-ear; below, pellet. Crawford 42/4; Sydenham 79. Nearly very fine. **10**



**416** Anonymous. After 211 BC. Quadrans (bronze, 4.93 g, 18 mm), Rome. Head of Hercules right, wearing lion skin headdress; three pellets left. Rev. ROMA, prow of galley right; three pellets below. Crawford 56/5; Sydenham 143c. Nearly very fine. **10**



**417** Anonymous. After 211 BC. Quadrans (bronze, 2.53 g, 16 mm). Uncertain mint. Helmeted head of Roma right; [mark of value behind]. Rev. Prow of galley right. Nearly very fine. **10**



**418** Anonymous, circa 91 BC. Triens (bronze, 5.05 g, 21 mm), Rome. Helmeted head of Minerva right, four pellets above. Rev. ROMA, prow of galley right, four pellets below. Crawford 339/3; Sydenham 679b. Nearly very fine. **10**



**419** Cn. Cornelius Lentulus, 76-75 BC. Denarius (silver, 3.97 g, 18 mm), uncertain mint in Spain. G•P•R Diademed and draped bust of the Genius Populi Romani to right; behind, scepter. Rev. EX – S[•]C / CN•LEN•Q Scepter with wreath, globe and rudder. Crawford 393/1a. Very fine. **20**



**420** P. Fonteius P.f. Capito, 55 BC. Denarius (silver, h), Rome. P•FONTEIVS•CAPITO•III•VIR Helmeted and draped bust of Mars to right, trophy behind his shoulders. Rev. M N•FO NT •TR•MIL Warrior on horseback galloping right, thrusting spear downward at kneeling enemy in Gallic helmet, who holds sword and shield and is about to slay unarmed captive. Crawford 429/1; Sydenham 900. Very fine. **20**



**421** Mark Antony, 44-30 BC. Denarius (silver, 2.84 g, 17 mm), military mint moving with Mark Antony (Patrae?), 32-31 BC. AN•TAVG - III VIR R P C Galley right, with scepter tied with fillet on prow. Rev. LEG III Aquila between two signa. Crawford 544/15; Sydenham 1217. Fine. **20**



**422** Augustus, 27 BC-14 AD. As (bronze, 11.22 g, 27 mm), Rome; M. Salvius Otho, moneyer. CAESAR AVGVST PONT MAX TRIBVNIC POT Bare head right. Rev. M SALVIVS OTHO III VIR AAA F F Large S C. RIC 431. Nearly very fine. **20**



**423** Augustus. 27 BC- 14 AD. Quadrans (bronze, 3.35 g, 15 mm), L. Valerius Catullus, moneyer. L VALERIVS CATVLLVS around SC. Rev. III VIR AAAFF Garlanded altar with bowl-shaped top. RIC 468. Nearly very fine. **20**



**424** Augustus. 27 BC-AD 14. Quadrans (bronze, 2.92 g, 15 mm). Rome. SISENNA GALVS IIIIVIR Bowl-shaped altar. Rev. MESSALLA APRONIVS A A A F F Legend surrounding S C. RIC 444. Very fine. **20**



**425** Augustus, 27 BC-AD 14. 'As' (bronze, 11.11 g, 28 mm), Antioch, SYRIA. CAESAR Bare head of Augustus to right. Rev. AVGVSTVS within laurel wreath. McAlee 190; RPC I 4100. Very fine. **10**



**426** Gaius (Caligula), with Agrippina Senior, 37-41. Tetradrachm (silver, 14.27 g, 25 mm), Antioch. Dated RY 3 (38/9 AD). ΓΑΙΟΥ ΚΑΙ[ΣΑΡΟΣ ΣΕΒΑ ΓΕΡΜΑ] Laureate head of Caligula right. Rev. ΑΓΡΙΠΠΕΙΝΗΣ [ANTIO ΜΗΤΡΟ] Head of Agrippina Senior right, with braided hair; Γ/ΕΤ (date) before. McAlee 225; Prieur 66; RPC I 4167. Fine. **20**



**427** Vespasian, 69-79. As (orichalcum, 6.98 g, 22 mm), Rome mint, for Syria. IMP CAESAR VESP AVG Laureate head of Vespasian to left. Rev. Large S C within laurel wreath. McAlee 370; RPC 1984. Nearly very fine. **20**



**428** Vespasian, 69-79. As (orichalcum, 6.05 g, 23 mm), Rome mint, for Syria. IMP CAESAR VESP AVG Laureate head of Vespasian to left. Rev. Large S C surrounded by pellets within laurel wreath. RIC 1565; RPC II 1984. Very fine. **20**



**429** Vespasian, 69-79. Denarius (silver, 3.41 g, 18 mm). CAESAR VESPASIANVS AVG Laureate head of Vespasian to right. Rev. [I]MP - XIX Modius filled with seven grain ears. RIC 980. Some deposits, otherwise, very fine. **10**



**430** Vespasian, 69-79. Quadrans (bronze, 2.07 g, 14 mm), Rome. [IMP VESP AVG COS VIII] Winged caduceus between crossed cornucopiae. Rev. S•C between laurel wreath. RIC 1017. Fine. **10**



**431** Vespasian, 69-79. Quadrans (bronze, 2.44 g, 16 mm), Rome mint, for Syria. IMP VESP AVG Laureate head of Vespasian to left. Rev. P M TR POT PP Winged caduceus. RIC 1569; RPC II 1989. Very fine. **10**



**432** Vespasian, 69-79. Quadrans (bronze, 2.75 g, 17 mm), Rome mint, for Syria. IMP VESP AVG Laureate head of Vespasian to left. Rev. P M TR POT PP Winged caduceus. RIC 1569; RPC II 1989. Nearly very fine. **10**



**433** Vespasian, 69-79. Quadrans (bronze, 2.75 g, 16 mm), Rome mint, for Syria. IMP VESP AVG Laureate head of Vespasian to left. Rev. P M TR POT PP Winged caduceus. RIC 1569; RPC II 1989. Nearly very fine. **10**



**434** Vespasian, 69-79. Quadrans (bronze, 3.86 g, 18 mm), Rome mint, for Syria. IMP VESP AVG Laureate head of Vespasian to left. Rev. P M TR POT PP Winged caduceus. RIC 1569; RPC II 1989. Fine. **10**



**435** Titus, as Caesar, 69-79. Quadrans (orichalcum, 3.63 g, 17 mm), Rome mint, for Syria. T CAESAR IMP Laureate head of Titus to right. Rev. VESP PON TR P Winged caduceus. RIC -. RPC -. Cf. RIC II 1576; RPC II 1999 (T CAES IMP), Apparently unpublished. Very fine. **30**



**436** Titus, as Caesar, 69-79. Quadrans (orichalcum, 3.05 g, 18 mm), Rome mint, for Syria. T CAESAR IMP Laureate head of Titus to right. Rev. P•M•TR POT•P•P Winged caduceus. RIC 1577. RPC II 2000. Nearly very fine. Very rare. **20**



**437** Titus, as Caesar, 69-79. Semis (bronze, 3.22 g, 17 mm), Rome mint, for Syria. T CAES IMP Laureate head right. Rev. PON TR POT Winged caduceus. RIC 1575 (Vespasian, quadrans); McAlee 393; RPC II 1998. Nearly very fine. **10**



**438** Domitian, as Caesar, 69-81. Quadrans (bronze, 3.78 g, 17 mm), Rome mint, for Syria. CAES AVG F Laureate head of Domitian to left. Rev. DOMIT COS II Winged caduceus. RIC 1581. RPC II 2005. Nearly very fine. **10**



**439** Domitian, as Caesar, 69-81. Quadrans (bronze, 3.18 g, 18 mm), Rome mint, for Syria. CAES AVG F Laureate head of Domitian to left. Rev. DOMIT COS II Winged caduceus. RIC 1581. RPC II 2005. Good fine. **10**



**440** Nerva, 96-98. Dupondius (10.03 g, 26 mm), Rome. IMP NERVA CAES [...] radiate head of Nerva right. Rev. FO[RTVNA AVGVST] Fortuna standing facing, head right, holding rudder and cornucopiae; S - C. RIC 61. Fine. **10**



**441** Anonymous, time of Domitian to Antoninus Pius, 81-161. Quadrans (bronze, 2.60 g, 16 mm), Rome. Helmeted and draped bust of Minerva right. Rev. Owl standing right, head facing, S C across fields. RIC 7. Very fine. **10**



**442** Trajan, 98-117. As (orichalcum, 10.43 g, 24 mm), Rome, for use in Syria. IMP CAES NER TRAIANO OPTIMO AVG GERM Radiate bust of Trajan to right, with slight drapey on his left shoulder. Rev. DAC PARTHICO P M TR POT XX COS VI P P around large S C within wreath. RIC 644. Very fine. **20**



**443** Trajan, 98-117. As (orichalcum, 7.65 g, 24 mm), Rome, for use in Syria. IMP CAES NER TRAIANO OPTIMO AVG GERM Radiate bust of Trajan to right, with slight drapey on his left shoulder. Rev. DAC PARTHICO P M TR POT XX COS VI P P around large S C within wreath. RIC 644. Nearly very fine. **20**



**444** Trajan, 98-117. As (orichalcum, 8.02 g, 23 mm), Rome, for use in Syria. IMP CAES NER TRAIANO OPTIMO AVG GERM Radiate bust of Trajan to right, with slight drapey on his left shoulder. Rev. DAC PARTHICO P M TR POT XX COS VI P P around large S C within wreath. RIC 644. Nearly very fine. **20**



**445** Trajan, 98-117. Semis (orichalcum, 4.28 g, 19 mm), Rome, for use in Syria. IMP CAES NER TRAIANO OPTIMO AVG GERM Radiate bust of Trajan to right, with slight drapey on his left shoulder. Rev. DAC PARTHICO P M TR POT XX COS VI P P around large S C within wreath. RIC 649. Very fine. **10**



**446** Trajan, 98-117. Semis (orichalcum, 4.50 g, 21 mm), Rome, for use in Syria. IMP CAES NER TRAIANO OPTIMO AVG GERM Radiate bust of Trajan to right, with slight drapey on his left shoulder. Rev. DAC PARTHICO P M TR POT XX COS VI P P around large S C within wreath. RIC 649. Very fine. **10**





**447** Trajan, 98-117. Semis (orichalcum, 4.31 g, 20 mm), Rome, for use in Syria. IMP C AES NER TRAIANO OPTIMO AVG GERM Radiate bust of Trajan to right, with slight drapery on his left shoulder. Rev. DAC PARTHICO P M TR POT XX COS VI P P around large S C within wreath. RIC 649. Nearly very fine. **10**



**448** Trajan, 98-117. Semis (orichalcum, 3.87 g, 19 mm), Rome, for use in Syria. IMP C AES NER TRAIANO OPTIMO AVG GERM Radiate bust of Trajan to right, with slight drapery on his left shoulder. Rev. DAC PARTHICO P M TR POT XX COS VI P P around large S C within wreath. RIC 649. Nearly very fine. **10**



**449** Trajan, 98-117. Ae (bronze, 2.51 g, 15 mm), Antioch, Syria. AVT K NЄP TPAIAN C ЄB ΓЄPM Laureate head of Trajan right. Rev. ΔΗΜΑΡΧ ЄΞ ΥΠΑΤ Β Winged caduceus. Cf. SNG Cop 188. Nearly very fine. **10**



**450** Trajan, 98-117. Ae (bronze, 3.06 g, 17 mm), Antioch, Syria. AVT K NЄP TPAIAN C ЄB ΓЄPM Laureate head of Trajan right. Rev. ΔΗΜΑΡΧ ЄΞ ΥΠΑΤ Β Winged caduceus. Cf. SNG Cop 188. Fine. **10**



**451** Hadrian, 117-138. Quinarius (silver, 1.59 g, 14 mm). Rome. IMP CAESAR TRAIAN HADRIANVS AVG Laureate bust of Hadrian, right. Rev. P M TR [P COS III] Victory standing left, holding trophy. 345-349. Nearly very fine. **10**



**452** Hadrian, 117-138. Semis (bronze, 3.41 g, 17 mm), Rome. IMP CAESAR TRAIAN HADRIANVS AVG Eagle, with spread wings, standing right, his head turned to left. Rev. P M TR P COS III / S C Winged thunderbolt. RIC 625. Nearly very fine. **10**



**453** Antoninus Pius with Marcus Aurelius as Caesar, 138-161. As (bronze, 13.62 g, 27 mm). Rome. Laureate head of Antoninus Pius right. Rev. Bareheaded and draped bust of Marcus Aurelius. Fine. **10**



**454** Antoninus Pius, 138-161. Dupondius (bronze, 12.81 g, 27 mm), Rome. ANTONINVS AVG PIVS P P TR P COS III Radiate head right. Rev. FELICITAS AVG S - C Felicitas standing left, holding caduceus and branch. RIC 658. Very fine. **20**



**455** Clodius Albinus, as Caesar, 193-195. Denarius (silver, 1.97 g, 16 mm). Rome, struck under Septimius Severus, 194-195. Bare head right. Rev. Minerva standing left, holding olive branch and shield set on ground; spear against left arm. RIC IV 7. Fine. **10**



**456** Commodus, 177-192. Denarius (silver, 3.52 g, 17 mm), Rome. L AEL AVREL CO MM AVG P FEL Laureate head right. Rev. HERCVLI ROMANO AVG Hercules standing left, holding club and lion-skin and crowning trophy. RIC 254a. Very fine. **10**



**457** Commodus, 177-192. Denarius (silver, 2.38 g, 16 mm), Rome. L AEL AVREL CO MM AVG P FEL Head right, wearing lion skin headdress. Rev. HER - CVL / RO - MAN / AV - GV Legend in three lines; club between; all within wreath. RIC 251. Nearly very fine. **10**



**458** Julia Domna, Augusta, 193-217. Dupondius (bronze, 12.92 g, 24 mm), Rome. IVLIA DOMNA AVG Draped bust of Julia Domna to right. Rev. IVNO REGINA / S - C Juno standing front, head to left, holding patera with her right hand and long scepter with her left; at feet to left, peacock standing left. RIC 845. Some pitting, otherwise nearly very fine. Rare. **20**



**459** Gordian III, 238-244. Antoninianus (silver, 3.20 g, 22 mm), Rome. IMP GORDIAN VS PIVS FEL AVG Laureate, draped and cuirassed bust right. Rev. P M TR P V COS II PP Apollo seated left, bare to waist, holding branch and leaning left elbow on lyre. RIC 89. Nearly very fine. **10**



**460** Gallienus, 253-268. Antoninianus (silver, 4.17 g, 22 mm), Antioch. GALLIENVS AVG Radiate, draped and cuirassed bust of Gallienus to right, seen from behind. Rev. P M TR P XV P P / VII C • Neptune standing left, his right foot set on a prow, holding trident in his left hand and resting his right on his right thigh. RIC 603. Very fine. **10**



**461** Gallienus, 253-268. Antoninianus (silver, 3.59 g, 22 mm), Antioch. Radiate and cuirassed bust right. Rev. MARS VICTOR Mars advancing right, holding transverse spear and shield; palm frond in exergue. RIC 649. Very fine. **10**



**462** Gallienus, 253-268. Antoninianus (silvered bronze, 3.20 g, 21 mm), Rome. GALLIENVS AVG Radiate head of Gallienus to right. Rev. APOLLINI CONS AVG / H Centaur advancing left, holding globe in his right hand and rudder in his left. RIC 164. Very fine. **10**



**463** Gallienus, 253-268. Antoninianus (silver, 3.68 g, 22 mm), Rome. IMP C P LIC GALLIENVS P F AVG Radiate and cuirassed bust of Gallienus to right. Rev. VIRTVS AVG G Virtus standing front, head to left, holding inverted spear in her right hand and placing her left on shield set on ground. RIC 182. Good very fine. **10**



**464** Gallienus, 253-268. Antoninianus (silvered bronze, 3.43 g, 21 mm), Rome. GALLIENVS AVG Radiate bust right. Rev. IOVI CONS AVG Goat standing left; S in exergue. RIC 207. Very fine. **10**



**465** Gallienus, 253-268. Antoninianus (silvered bronze, 3.25 g, 19 mm), Rome. GALLIENVS AVG Radiate bust right. Rev. IOVI CONS AVG Goat standing right; S in exergue. RIC 207. Very fine. **10**



**466** Gallienus, 253-268. Antoninianus (silvered bronze, 2.12 g, 21 mm), Rome. GALLIENVS AVG Radiate head of Gallienus to right. Rev. DIANAE CONS AVG Stag walking left. RIC 179. Very fine. **10**



**467** Gallienus, 253-268. Antoninianus (silvered bronze, 3.25 g, 19 mm), Rome. GALLIENVS AVG Radiate head of Gallienus to right. Rev. SOLI CONS AVG Pegasus springing right; H in exergue. RIC 283. Very fine. **10**



**468** Valerian II, Caesar, 256-258. Antoninianus (silvered bronze, 3.88 g, 22 mm), Samosata. VALERIANVS NOBIL CAES. Radiate, draped and cuirassed bust right. Rev. FIDES MILITVM Aquila (legionary eagle) flanked by two standards. RIC 46. Very fine. **10**



**469** Claudius II Gothicus, 268-270. Antoninianus (silvered bronze, 3.52 g, 20 mm), Mediolanum. IMP [CLA]VDIVS P F AVG Radiate, draped and cuirassed bust of Claudius II to right, seen from behind. Rev. SPES PVBLICA / P Spes advancing left, holding flower in her right hand and raising skirt with her left. RIC 168. Very fine. **10**



**470** Quintillus, 270. Antoninianus (silvered bronze, 2.79 g, 18 mm), Mediolanum. IMP QVINTILLVS AVG Radiate, draped and cuirassed bust of Quintillus to right. Rev. MARTI PACI / P Mars, in military attire, standing front, head to left, holding olive branch in his right hand and spear in his left. RIC 58. Very fine. **10**



**471** Quintillus, 270. Antoninianus (silvered bronze, 2.80 g, 18 mm), Mediolanum. IMP QVINTILLVS AVG Radiate, draped and cuirassed bust of Quintillus to right. Rev. FORTVNAE RED Fortuna, draped, standing left, holding rudder set on globe in right hand and wreath in left hand. RIC 54. Very fine. **10**



**472** Aurelian, 270-275. As (bronze, 5.83, 24 mm), Rome. IMP AVRELIANVS AVG Laureate and cuirassed bust right. Rev. CONCORDIA AVG / Δ(?). Severina and Aurelian, holding sceptre, standing facing one another, clasping hands; between them, radiate and draped bust of Sol right. Cf. RIC V online 1878. Nearly very fine. **10**



**473** Aurelian, 270-275. Antoninianus (bronze, 3.83 g, 22 mm), Mediolanum. IMP AVRELIANVS AVG Radiate and cuirassed bust right. Rev. GENIVS ILLV Genius standing left, holding patera and cornucopia; standard to right; P in exergue. RIC 110. Good very fine. **10**



**474** Aurelian, with Vabalathus, 270-275. Antoninianus (bronze, 3.42 g, 20 mm), Antioch. IMP C AVRELIANVS AVG Radiate and cuirassed bust of Aurelian right; C. Rev. VABALATHVS V C R IM D R Laureate, diademed, draped, and cuirassed bust of Vabalathus right. RIC 3107. Very fine. **10**



**475** Aurelian, with Vabalathus, 270-275. Antoninianus (bronze, 3.58 g, 20 mm), Antioch. IMP C AVRELIANVS AVG Radiate and cuirassed bust of Aurelian right; C. Rev. VABALATHVS V C R IM D R Laureate, diademed, draped, and cuirassed bust of Vabalathus right. RIC V Online 3107; RIC V 381. Nearly very fine. **10**



**476** Aurelian, 270-275. Antoninianus (bronze, 2.91 g, 21 mm), Siscia. IMP AVRELIANVS AVG Laureate, draped and cuirassed bust of Aurelian to right. Rev. GENIVS ILLVR / T Genius standing front, head to left, holding patera in his right hand and cornucopiae with his left; on ground to right, standard. RIC 223. Very fine. **10**



**477** Probus, 276-282. Antoninianus (silvered bronze, 3.42 g, 23 mm), Serdica. BONO IMP C PROBO P F AVG Radiate, draped and cuirassed bust of Probus to right, seen from behind. Rev. PROVIDEN DEOR / \* / KAB Fides standing right, holding two signa and facing Sol standing left, raising his right hand in salute and holding globe in his left. Cohen -; RIC -. Nearly extremely fine. Very rare. **20**



**478** Probus. 276-282. Antoninianus (bronze, 3.43 g, 22 mm), Antioch. Radiate, draped and cuirassed bust right. Rev. RESTITVT ORBIS, female figure standing to right, presenting wreath to emperor standing to left, holding globe and sceptre; H in central field, XXI in exergue. RIC 925. Nearly very fine. **7**



**479** Probus. 276-282. Antoninianus (bronze, 3.73 g, 20 mm), Antioch. Radiate, draped and cuirassed bust right. Rev. RESTITVT ORBIS, female figure standing to right, presenting wreath to emperor standing to left, holding globe and sceptre;  $\epsilon\Delta$  in central field, X XI in exergue. RIC 925. Nearly very fine. **7**



**480** Probus. 276-282. Antoninianus (bronze, 3.98 g, 24 mm), Tripolis. Radiate, draped and cuirassed bust right. Rev. CLEMENTIA TEMP Emperor standing right, scepter surmounted by eagle in left hand, receiving with right hand globe from Jupiter standing facing, head left, scepter in left hand; star in lower central field, XXI in exergue. RIC 928. Nearly very fine. **7**



**481** Probus. 276-282. Antoninianus (bronze, 3.67 g, 21 mm), Antioch. Radiate, draped and cuirassed bust right. Rev. CLEMENTIA TEMP Emperor standing right, scepter surmounted by eagle in left hand, receiving with right hand globe from Jupiter standing facing, head left, scepter in left hand; S in lower central field, XXI in exergue. RIC 921. Nearly very fine. **7**



**482** Diocletian, 284-305. Ae (bronze, 8.09 g, 26 mm), Cyzicus. IMP C C VAL DIOCLETIANVS P F AVG Laureate head to right. Rev. GENIO POPVLI ROMANI Genius, wearing modius on head, standing to left, holding patera and cornucopiae;  $\Gamma$  in exergue. RIC 10a. Very fine. **20**



**483** Maximian, 286-305. Ae (bronze, 11.20 g, 29 mm), Cyzicus. IMP C MA MAXIMIANVS P F AVG Laureate head right. Rev. GENIO POPVLI ROMANI Genius standing left, with patera and cornucopia; in exergue: KE. RIC 12b. Very fine. **20**



**484** Constantius I, as Caesar, 293-305. Follis (silvered bronze, 9.33 g, 27 mm), Rome. CONSTANTIVS NOB CAES Laureate head of Constantius I to right. Rev. GENIO POPVLI ROMANI / T\* The Genius of the Roman people standing front, head to left, holding patera in his right hand and cornucopiae in his left. RIC 95a. Very fine. **20**



**485** Galerius, 305-311. Follis (bronze, 6.74 g, 24 mm), Ticinum. IMP C MAXIMIANVS P F AVG Laureate head right. Rev. CONSERVATORES VRB SVAE Roma seated facing, head left, in hexastyle temple, holding globe and sceptre; TT in exergue. RIC 86. Very fine. **20**



**486** Galerius, 305-311. Follis (bronze, 6.27 g, 28 mm), Cyzicus. GAL MAXIMIANVS P F AVG Laureate head right. Rev. GENIO AVGVSTI Genius standing left, holding patera and cornucopia; B-\* across; MKV in exergue. RIC 53. Very fine. **20**



**487** Constantine I, 307/310-337. Follis (bronze, 2.40 g, 19 mm). CONSTANTINVS AVG Diademed head right. Rev. VIRTVS AVGG Camp gate, with four turrets and open doors; star above; S – F across field; ARLS in exergue. RIC 314. Extremely fine. **20**



**488** Constantine I, 307/310-337. Follis (bronze, 3.90 g, 21 mm), Rome. IMP CONSTANTINVS P F AVG Laureate and cuirassed bust of Constantine I to right. Rev. S P Q R O PTIMO PRINCIPI / R Q Aquila between two signa. RIC 349a. Nearly very fine. **10**



**489** Constantine I, 307/310-337. Follis (bronze, 1.96 g, 16 mm), Rome. FL VAL CONSTANTIVS AVG Laurate and cuirassed bust of Constantine I to the right. Rev. PACI PERPET / XII Pax standing left, holding branch in right hand and signum with left. RP in exergue. RIC 357. Nearly very fine. **10**



**490** Constantine I, 307/310-337. Follis (bronze, 2.84 g, 21 mm), uncertain mint (Treviri or Lugdunum?). IMP CONSTANTINVS AVG Laureate and cuirassed bust right. Rev. SOLI INVI-CTO COMITI Sol standing left, holding globe in left hand and raising right hand. Good fine. **7**



**491** Constantine I, 307/310-337. Follis (bronze, 3.69 g, 19 mm), Rome. CONSTANTINVS AVG Laureate, helmeted and cuirassed bust right. Rev. VIRTVS AVGG / P - R Camp gate, with three turrets and closed doors. RIC 176. Very fine. **10**



**492** Constantine I, 307/310-337. Follis (bronze, 2.99 g, 19 mm), Arelate (Arles). Laureate head right. Rev. Camp gate with two turrets; star above; S-F across, PARL in exergue. RIC VII 304. Very fine. **10**



**493** Constantine I, 307/310-337. Brockage Follis (bronze, 2.90 g, 20 mm), Antioch. Incuse reverse. Rev. Camp-gate with two turrets, star above. Thick deposits, otherwise nearly very fine. **10**



**494** Constantine I, 307/310-337. Follis (bronze, 2.19 g, 20 mm), Ticinum. CONSTANTINVS AVG Helmeted and cuirassed bust right. Rev. VIRTVS EXERCIT Two captives seated at base of standard inscribed VOT XX in two lines; S (crescent) T in exergue. RIC 122. Nearly very fine. **10**



**495** Constantine I, 307/310-337. Follis (bronze, 3.80 g, 23 mm), Treveri. CONSTANTINVS P F AVG Laureate and cuirassed bust right. Rev. MARTI CON-SERVATORI / T - F Mars standing right with shield and spear; PTR In exergue. RIC 114. Good very fine. **10**



**496** Constantine I, 307/310-337. Follis (bronze, 1.74 g, 17 mm), Antioch. Laureate head of Constantine I to right. Rev. CONSTAN/TINVS / AVG / SMANTS in four lines; above, laurel wreath; below, pellet. RIC 57. Very fine. **10**



**497** Constantine I, 307/310-337. Follis (bronze, 1.95 g, 18 mm), Antioch. Laureate head of Constantine I to right. Rev. CONSTAN/TINVS / AVG / SMANTS in four lines; above, laurel wreath; below, pellet. RIC 57. Very fine. **10**



**498** Constantine I, 307/310-337. Follis (bronze, 2.70 g, 20 mm), Constantinople. CONSTANTINVS MAX AVG Diademed head to right. Rev. LIBERTAS PVBLICA Victory standing facing on galley, head to left, holding wreath in each hand; B in left field, CONS in exergue. RIC VII 25. Very fine. **10**



**499** Constantine I, 307/310-337. Brockage Follis (bronze, 2.60 g, 17 mm). Reverse incuse. Rev. Sol standing left, holding globe and raising right hand, star in left field. Fine. **10**



**500** Maxentius, 307-312. Follis (bronze, 5.81 g, 26 mm), Rome. IMP MAXENTIVS P F AVG Laureate head right. Rev. CONSERV VRB SVAE Roma seated facing, head left, in hexastyle temple, holding globe and sceptre; PT in exergue. RIC 100. Good very fine. **20**



**501** Licinius I, 308-324. Follis (bronze, 2.61 g, 19 mm), Arelate. IMP LICINIVS P F AVG Laureate head right. Rev. LICINI AVGVSTI; VO / TIS / XX in three lines; S A. in exergue. RIC 219. Good very fine. **20**



**502** Constantine II, as Caesar, 316-337. Follis (bronze, 2.01 g, 18 mm), Antioch. Laureate, draped and cuirassed bust of Constantine II to left. Rev. CONSTAN/TINVS / CAESAR / SMANTS in four lines; above, star. RIC 54. Nearly very fine. **10**



**503** Crispus, as Caesar, 317-326. Follis (bronze, 2.60 g, 20 mm), Rome. CRISPVS NOB CAES Bust of Crispus, laureate, cuirassed, left, holding spear pointing forward in right hand and shield on left arm. Rev. VIRTU-S AVGG Camp gate with three turrets, closed doors, with varying stone layers; P-R/RT. RIC VII 180. Nearly very fine. **10**



**504** Crispus, as Caesar, 317-326. Follis (bronze, 3.65 g, 19 mm) CRISPVS NOB CAES Laureate and cuirassed bust to left, holding spear and shield. Rev. VIRTVS AVGG Camp gate with seven rows, no doors, three turrets above; P-R across field, RS in exergue. RIC VII 171. Very fine. **10**



**505** Time of Maximinus II, 310-313. Follis (bronze, 1.33 g, 17 mm), Antioch. GENIO CIVITATIS Turreted, veiled and draped bust of the city-goddess to right. Rev. Apollo standing front, head to left, holding patera in his right hand and lyre in his left. Van Heesch 5 and pl. 11, 8. Edge broken, otherwise nearly very fine. Rare. **10**



**506** Helena, 324-328/30. Follis (bronze, 1.56 g, 15 mm), Constantinople. FL IVL HELENAE AVG Diademed and draped bust of Helena to right. Rev. PAX PVBLICA Pax standing front, head to left, holding branch in her right hand and scepter with her left; CONS in exergue. RIC 33. Nearly very fine. **7**



**507** Helena, 324-328/30. Follis (bronze, 1.58 g, 16 mm), Constantinople. FL IVL HELENAE AVG Diademed and draped bust of Helena to right. Rev. PAX PVBLICA Pax standing front, head to left, holding branch in her right hand and scepter with her left; CONS in exergue. RIC 33. Nearly very fine. **7**



**508** Helena, 324-328/30. Follis (bronze, 1.27 g, 15 mm), Constantinople. FL IVL HELENAE AVG Diademed and draped bust of Helena to right. Rev. PAX PVBLICA Pax standing front, head to left, holding branch in her right hand and scepter with her left; CONS in exergue. RIC 33. Nearly very fine. **7**



**509** Helena, 324-328/30. Follis (bronze, 1.72 g, 14 mm), Constantinople. FL IVL HELENAE AVG Diademed and draped bust of Helena to right. Rev. PAX PVBLICA Pax standing front, head to left, holding branch in her right hand and scepter with her left; [CONS?] in exergue. RIC 33. Nearly very fine. **7**



**510** Helena, 324-328/30. Follis (bronze, 1.85 g, 15 mm), Constantinople. FL IVL HELENAE AVG Diademed and draped bust of Helena to right. Rev. PAX PVBLICA Pax standing front, head to left, holding branch in her right hand and scepter with her left; CONS (?) in exergue. RIC 33. Nearly very fine. **7**





**511** Commemorative Series, 330-354. Follis (bronze, 2.08 g, 18 mm), Antioch. VRBS ROMA Helmeted and mantled bust of Roma to left. Rev. She-wolf standing left, suckling Romulus and Remus; above, two stars; in exergue, SMANΘ. RIC 91. Nearly very fine.

**10**



**512** City Commemorative AD 330-354. Siscia Follis (bronze, 2.31 g, 18 mm). VRBS ROMA Helmeted and mantled bust of Roma to left. Rev. She-wolf standing left, suckling Romulus and Remus; above, two stars; ΓSIS in exergue. RIC 222. Very fine.

**10**



**513** Commemorative Series, 330-340. Follis (bronze, 1.84 g, 16 mm), Heraclea. VRBS ROMA helmeted bust of Roma left Rev. GLORIA EXERCITVS two soldiers holding one standard between them. SMHE in exergue. RIC 156. Very fine.

**10**



**514** City Commemorative, 330-354. Follis (bronze, 1.52 g, 15 mm), Alexandria. CONSTAN-TINOPOLIS bust of Constantinople left wearing laureate and crested helmet, cuirass and paludamentum and holding scepter over shoulder. Rev. Victory standing to left on prow, holding transverse sceptre and resting hand on shield. RIC 64. Nearly very fine.

**10**



**515** City Commemorative, 330-354. Follis (bronze, 1.97 g, 16 mm), Alexandria. CONSTAN-TINOPOLIS bust of Constantinople left wearing laureate and crested helmet, cuirass and paludamentum and holding scepter over shoulder. Rev. Victory standing to left on prow, holding transverse sceptre and resting hand on shield. RIC 64. Nearly very fine.

**10**



**516** Constans, 337-350. Ae (bronze, 1.24 g, 16 mm), Rome. Rosette-diademed, draped and cuirassed bust right. Rev. Securitas standing facing, legs crossed, head right, holding sceptre and leaning on column; R-leaf-T. RIC VIII 11. Nearly very fine.

**7**



**517** Constantius II, 337-361. Centenionalis (bronze, 5.50 g, 24 mm), Cyzicus. Pearl-diademed, draped, and cuirassed bust right. Rev. Soldier standing left, holding shield and spearing fallen horseman; shield on ground to right; Γ//SMKS. RIC 92. Very fine.

**10**



**518** Constantius II, 337-361. Ae (bronze, 2.58 g, 18 mm), Rome. DN CONSTAN-TIVS P F AVG Pearl-diademed, draped and cuirassed bust right. Rev. FEL TEMP RE-PARATIO Soldier standing left, spearing fallen horseman; RS in exergue. RIC VIII 272. Very fine.

**10**



**519** Constantius II, 337-361. Ae (bronze, 2.25 g, 18 mm), Ticinum. FL IVL CONSTANTIVS NOB C Laureate, draped and cuirassed bust left. Rev. PROVIDENTIAE CAESS Camp gate and two towers; star above; T (crescent) T. RIC 201. Nearly very fine. **10**



**520** Constantius II, 337-361. Ae (bronze, 3.40 g, 18 mm), Nicomedia. FL IVL CONSTANTIVS NOB C Laureate, draped and cuirassed bust to left. Rev. PROVIDENTIAE CAESS Camp gate with five rows, no doors and two turrets; star above, MNΔ in exergue. RIC VII 124. Good very fine. **10**



**521** Vetrano, 350. Centenionalis (bronze, 2.42 g, 19 mm), Siscia. D N VETRANIO P F AVG Laureate, draped and cuirassed bust right. Rev. GLORIA ROMANORVM Vetrano, draped, cuirassed, standing front, head left, holding standard with Chi-Rho on banner in right hand and spear in left hand; BS[IS] in exergue. RIC 294. Very fine. **10**



**522** Julian II, 360-363. Double Maiorina (bronze, 9.51 g, 28 mm) D N FL CL IVLIANVS P F AVG Pearl-diademed, draped and cuirassed bust to right. Rev. SECVRITAS REIPVB Bull to right, two stars above; (palm)ANTA(palm) in exergue. RIC 216. Good very fine. **30**



**523** Valens, 364-378 Nummus (bronze, 2.34 g, 17 mm), Rome. D N VALEN-S P F AVG Pearl-diademed, draped and cuirassed bust right. Rev. SECVRITAS REIPVBLICAE Victory advancing left, holding wreath and palm; SMRQ (?) in exergue. RIC 28a. Very fine. **10**



**524** Procopius, 365-366. Follis (bronze, 3.02 g, 19 mm), Constantinople. D N PROCOPIVS P F AVG Diademed, draped and cuirassed bust left. Rev. REPARATIO FELTEMP Procopius standing left, head right, holding labarum and resting hand upon shield; christogram to upper right; unidentified object to lower left, CONSO (?). RIC 17a. Very fine. **10**



**525** Theodosius I, 379-395. Follis (bronze, 4.40 g, 22 mm), Nicomedia. D N THEODOSIVS P F AVG Diademed, draped and cuirassed bust to right. Rev. GLORIA ROMANORVM Emperor standing facing, head to right, holding labarum and globe; SMNA in exergue. RIC 46. Very fine. **10**



**526** Theodosius I, 379-395. Follis (bronze, 1.51 g, 13 mm), Cyzicus. D N THEODOSIVS P F AVG Pearl-diademed, draped, and cuirassed bust right. Rev. SALVS REIPVBLICAE Victory advancing left, head right, holding trophy and dragging captive; Chi-Rho in left field; SMKA in exergue. RIC IX 27b. Very fine. **10**



**527** Arcadius, 383-408. Ae (bronze, 5.19 g, 20 mm), uncertain mint, possible local imitation. Rosette-diademed, draped, and cuirassed bust right, holding spear and shield; above, manus Dei crowning him with wreath. Rev. Emperor standing facing, head left, holding labarum and shield; to left, bound captive seated left. Nearly very fine. **7**



**528** Flavius Victor, 387-388. Follis (bronze, 1.00 g, 12 mm), Aquileia. DN FL VICTOR P F AVG, diademed, draped and cuirassed bust right. Rev. SPES ROMANORVM, camp gate, with two turrets, no door, star above, SMAQP in exergue. RIC IX 55b; LRBC 1104. Nearly very fine. **10**



**529** Aelia Eudoxia, 400-404. Follis (bronze, 1.90 g, 17 mm), Antioch [AEL EVD]OXIA AVG Bust of Eudoxia, pearl-diademed, draped, right, wearing necklace and earrings, crowned by Hand of God. Rev. [VIRTVS EXERCITI] Eudoxia standing left, head right, holding spear in right hand and resting left hand on shield; crowned by Victory, holding palm in left hand. RIC 74. Good fine. Extremely rare. **20**



**530** Theodosius II, 402-450. Nummus (bronze, 1.22 g, 13 mm), Cyzicus. D N THEODOSIVS P F AVG Pearl-diademed, draped and cuirassed bust of Theodosius II right. Rev. Cross within wreath, SMKB in exergue. RIC 449. Very fine. **10**



**531** Theodosius II, 402-450. Brockage nummus (bronze, 0.93 g, 12 mm). Draped bust right. Rev. Obverse incuse. Very fine. **10**



**532** Johannes, usurper, 423-425. Ae (bronze, 1.46 g, 13 mm), Rome. D N IOHANNES P F AVG Pearl-diademed, draped and cuirassed bust of Johannes to right. Rev. SALVS REI PVBLICE Victory advancing left, holding trophy over her right shoulder and dragging captive; Christogram to left. RIC X 1916. Good very fine. **50**



**533** Johannes, usurper, 423-425. Ae (bronze, 1.19 g, 12 mm), Rome. D N IOHANNES P F AVG Pearl-diademed, draped and cuirassed bust of Johannes to right. Rev. SALVS REI PVBLICE Victory advancing left, holding trophy over her right shoulder and dragging captive; Christogram to left. RIC X 1916. Nearly very fine. **20**



**534** Johannes, usurper, 423-425. Ae (bronze, 1.39 g, 12 mm), Rome. D N IOHANNES P F AVG Pearl-diademed, draped and cuirassed bust of Johannes to right. Rev. SALVS REI PVBLICE Victory advancing left, holding trophy over her right shoulder and dragging captive; Christogram to left. RIC X 1916. Very fine. **20**



**535** Johannes (?), usurper, 423-425. Ae (bronze, 1.13 g, 11 mm), Rome. D N IOHANNES P F AVG Pearl-diademed, draped and cuirassed bust of Johannes to right. Rev. SALVS REI PVBLICE Victory advancing left, holding trophy over her right shoulder and dragging captive; Christogram to left. RIC X 1916. Nearly very fine. **10**



**536** Theodosius II, 402-450, struck under Johannes. Nummus (bronze, 1.22 g, 10 mm), Rome, 423-425. [D N TH]EODOSIVS P F AVG pearl-diademed, draped and cuirassed bust right. Rev. [SALVS REIPVBLICE] Victory advancing left, holding trophy over shoulder and dragging captive; staurogram in left field. RIC 1912. Nearly very fine. **10**



**537** Theodosius II, 402-450, struck under Johannes. Nummus (bronze, 1.23 g, 10 mm), Rome, 423-425. Pearl-diademed, draped and cuirassed bust right. Rev. Victory advancing left, holding trophy over shoulder and dragging captive; staurogram in left field. RIC 1912. Nearly very fine. **10**



**538** Theodosius II, 402-450, struck under Johannes. Nummus (bronze, 1.52 g, 11 mm), Rome, 423-425. Pearl-diademed, draped and cuirassed bust right. Rev. Victory advancing left, holding trophy over shoulder and dragging captive; staurogram in left field. RIC 1912. Nearly very fine. **10**



**539** Uncertain (Vandals?). Nummus (bronze, 0.58 g, 9 mm). Pearl-diademed, draped and cuirassed bust to right. Rev. Traces of legend, campgate. Nearly very fine. **10**



**540** Marcian, 450-457. Nummus (bronze, 0.99 g, 11 mm), Constantinople. D N MARCI ANVS P F AV or similar, diademed, draped and cuirassed bust right. Rev. Monogram in wreath, in exergue CON. Nearly very fine. **10**



**541** Leo I, 457-474. Nummus (bronze, 0.44 g, 8 mm). Bust of Leo I, pearl-diademed, draped, cuirassed, right. Monogram of Leo within wreath. RIC 681-693. Fine. **7**



**542** Leo I, 457-474. Nummus (bronze, 0.84 g, 9 mm). Bust of Leo I, pearl-diademed, draped, cuirassed, right. Monogram of Leo within wreath. RIC 681-693. Very fine. **10**



**543** Leo I, 457-474. Nummus (bronze, 1.27 g, 10 mm), Constantinople (?). Diademed, draped and cuirassed bust right. Rev. Leo standing facing, head right, holding long cross and grasping captive to right; star to left. Fine. **10**



**544** Leo I. 457-474. Nummus (bronze, 0.95 g, 11 mm). Pearl-diademed, draped, and cuirassed bust right. Rev. Two emperors (Leo I and Leo II or Leo I and Verina?), nimbate, seated facing; cross between. RIC X 724; LRBC 2276. Nearly very fine. Extremely rare. **20**



**545** Leo I, 457-474. Nummus (bronze, 1.14 g, 12 mm), Uncertain mint. Pearl-diademed, draped, and cuirassed bust right. Rev. Lion, crouching left, head right, within a wreath. RIC 673-680. Nearly very fine. **7**



**546** Leo I, 457-474 (?). Nummus (bronze, 0.65 g, 9 mm). Pearl-diademed, draped, and cuirassed bust right. Rev. Victory, winged, draped, standing left, holding wreath in right hand and palm in left hand. RIC 2508 (?). Fine. Very rare. **10**



**547** Zeno, 476-491. Nummus (bronze, 0.88 g, 14 mm), Constantinople. Bust of Zeno, pearl-diademed, draped and cuirassed right. Rev. Victory advancing left, holding trophy over shoulder and dragging captive; Christogram to left. RIC X 949. Holed, otherwise good very fine. Rare. **20**



**548** Zeno, 476-491. Nummus (bronze, 0.99 g, 8 mm), Thessalonica or Nicomedia. Pearl-diademed, draped, and cuirassed bust right. Rev. Zeno monogram within wreath. RIC X 958/964. Nearly very fine. **10**



**549** Zeno, 476-491. Nummus (bronze, 0.99 g, 9 mm), Cyzicus. Pearl-diademed, draped and cuirassed bust of Zeno to right. Rev. Monogram 13 of Zeno within wreath. RIC 966. Nearly very fine. **10**



**550** Roman. Ae (bronze, 2.03 g, 12 mm). Draped and diademed bust right. Rev. Athena standing right. Nearly very fine. **7**



**551** Roman. Ae (bronze, 0.39 g, 9 mm). Bust right. Rev. Victory (?) standing, facing. Nearly very fine. **7**



**552** Roman. Ae (bronze, 1.32 g, 11 mm). Bust right. Rev. Victory (?). Nearly very fine. **7**



**553** Roman. Ae (bronze, 2.37 g, 16 mm). Bust right. Rev. Uncertain deity standing. Nearly very fine. **7**



**554** Anastasius I. 491-518. Follis (bronze, 17.71 g, 35 mm), Constantinople. D N ANASTASIVS P P AVG Diademed, draped, and cuirassed bust right. Rev. Large M star to left and right, cross above, A below; CON in exergue. SB 19. Fine. **10**



**555** Anastasius I, 491-518., Follis, (bronze, 16.31 g, 30 mm), Antioch. D N ANASTASIVS P P AVG Diademed bust right, cross above. Rev. Large M between two crosses, cross above, B below; ANTX in exergue. DOC 45; SB 47. Nearly very fine. Rare. **10**



**556** Anastasius I, 491-518. Pentanummium (bronze, 2.12 g, 12 mm), Antioch. Diademed, draped, and cuirassed bust of Anastasius to right; above, cross. Rev. Large €; to right, AΔN to right. DOC 49d; SB 53. Nearly very fine. **10**



**557** Anastasius I, 491-518. Pentanummium (bronze, 2.15 g, 12 mm), Antioch. Diademed, draped, and cuirassed bust of Anastasius to right; above, cross. Rev. Large €; to right, ABN to right. DOC 49b; SB 53. Very fine. **10**



**558** Anastasius I, 491-518. Follis, (bronze, 10.32 g, 28 mm), Antioch. D N ANASTASIVS P P AVG Diademed bust right, cross above. Rev. Large M between two crosses; cross above, ΘΥΠΟΛΣ (or similar) in exergue. Apparently unpolished. Very fine. Unique? **10**



**559** Justin I, 518-527. Follis (bronze, 10.38 g, 27 mm), Constantinople, local imitation. Diademed, draped and cuirassed bust of Justin I right. Rev. Large M, star to left and right, cross above, A below; CON in exergue. Cf SB 62. Good fine. **10**



**560** Justin I, 518-527. Follis (bronze, 14.43 g, 30 mm), uncertain mint, local imitation. Bust of »Justin I« right. Rev. Large M, star to left and right, cross above, Γ below; NIKH in exergue. Cf SB 62. Nearly very fine. Interesting crude imitation! **10**



**561** Justin I, 518-527. Pentanummium (bronze, 2.15 g, 12 mm), Constantinople. D N IVSTINVS P P AV Pearl diademed, draped, cuirassed bust right. Rev. Large chi-rho, A to left, E to right. SB 75; MIB 32; DOC 21b. Very fine. **10**



**562** Justin I, 518-527. Pentanummium (bronze, 1.36 g, 13 mm), uncertain mint (Constantinople?). D N IVSTINVS P P AV Diademed, draped and cuirassed bust of Justin I to right. Rev. € within large Π; in left and right field, star; above, cross; below, Δ. DOC 59 var (officina); MIB 29; SB 113. Good fine. Rare. **10**



**563** Justin I, 518-527. Follis (bronze, 17.97 g, 29 mm), Antioch. D N IVSTINVS PP AV C S Diademed and draped bust of Justin I to right. Rev. Large M between two crossed; above, cross; in exergue, ANTX. DOC 45; MIB 58; SB 100. Nearly very fine. **10**



**564** Justin I, 518-527. Dekanummium (bronze, 4.03 g, 16 mm), Theoupolis (Antioch). D N IVSTINVS P P AVG Diademed, draped and cuirassed bust of Justin I to right. Rev. Δ CONCORDI Large I; above cross; in exergue, ANTX. DOC 52-53; SB 107. Nearly very fine. **10**



**565** Justin I (?), 518-527. Dekanummium (bronze, 7.85 g, 24 mm), Theoupolis (Antioch). Diademed, draped and cuirassed bust of Justin I to right. Rev. A CONCORDI Large I; above cross; pellets to left and right; [in exergue, ANTX]. DOC 54a; SB 108. Nearly very fine. **10**



**566** Justin I, 518-527. Pentanummium (bronze, 1.97 g, 12 mm), Theoupolis (Antioch). D N IVSTINVS P P AVG Diademed, draped and cuirassed bust of Justin I to right. Rev. Tyche of Antioch seated facing within shrine; to left, €. DOC 57; MIB 67; SB 111. Nearly very fine. **7**



**567** Justin I, 518-527. Pentanummium (bronze, 0.70 g, 10 mm), Theoupolis (Antioch). D N IVSTINVS P AVG Pearl-diademed, draped and cuirassed bust to right. Rev. Monogram. MIBE N67; DOC 149 (Justin II); SB 387 (Justin II). Good fine. Rare. **10**



**568** Justin I, 518-527. Dekanummium (bronze, 4.96 g, 24 mm), Theoupolis (Antioch). D N IVSTIN[VS P P] AVG Diademed, draped and cuirassed bust of Justin I to right. Rev. [...] CONCORDI Large I; above cross; pellets to left and right; in exergue, ANTX. DOC 54; SB 108. Nearly very fine. **10**



**569** Justin I, 518-527. Pentanummium (bronze, 1.17 g, 14 mm), Nicomedia. Diademed, draped and cuirassed bust right. Rev. Large €; N to right. SB 93A; MIBE N82. Nearly very fine. **10**



**570** Justin I, 518-527. Pentanummium (bronze, 1.29 g, 13 mm), Nicomedia. Diademed, draped and cuirassed bust right. Rev. Large €; N to right. SB 93A; MIBE N82. Nearly very fine. **10**



**571** Justin I (?), 518-527. Nummi (bronze, 5.63 g, 16 mm), Alexandria. Blundered legend; diademed, draped and cuirassed bust to right. Rev. Cross between large IB; ΑΛΞ in exergue. DOC 58; SB 112. Nearly very fine. **10**



**572** Justinian I, 527-565. Follis (bronze, 12.21 g, 31 mm), Theoupolis (Antioch). Pearl-diademed, draped, and cuirassed bust right. Rev. Large M; star (?) above, stars flanking; below Γ, +THEUP+ in exergue. DOC 210c var (cross above); SB 216 var (cross above). Nearly very fine. **10**



**573** Justinian I, 527-565. Follis (bronze, 14.35 g, 31 mm), Theoupolis (Antioch). Diademed, draped, and cuirassed bust right. Rev. Large M; cross above, stars flanking; Δ below, ΘΥΠΟΛς in exergue. DOC 212a; SB 217. Nearly very fine. **10**



**574** Justinian I, 527-565. Half follis (bronze, 9.21 g, 27 mm), Theoupolis (Antioch). DN IVSTINIANVS PP AVG Justinian seated facing, holding long scepter and globus cruciger. Rev. Large K; to left, cross dividing T-H/E-U/O/P, Γ to right. SB 225; DOC 208. Nearly very fine. **10**





**575** Justinian I, 527-565. Decanummium (bronze, 3.71 g, 20 mm), Antioch. Blundered legend AVNS PP AV Diademed, draped and cuirassed bust right. Rev. Blundered legend POCN CORAD Large I between two crosses; above cross; ΘΥΠΟΛΣ in exergue. DOC 204 and SB 233 for prototype, unique with ΘΥΠΟΛΣ in exergue! Very fine. **10**



**576** Justinian I, 527-565. Pentanummium (bronze, 2.79 g, 16 mm), Theoupolis (Antioch). D N IVSTINIANVS P P AVG Diademed, draped, and cuirassed bust of Justinian I to right. Rev. Large € with cross at center; in field to right, Δ. DOC 268d; MIB 141; SB 241. Very fine. **10**



**577** Justinian I, 527-565. Pentanummium (bronze, 2.50 g, 16 mm), Theoupolis (Antioch). D N IVSTINI-ANVS PP AV Diademed, draped, and cuirassed bust of Justinian I to right. Rev. Large C containing monogram. DOC 272; SB 245. Nearly very fine. **10**



**578** Justinian I, 527-565. Decanummium (bronze, 4.25 g, 17 mm), Nicomedia. D N IVSTINIANVS P P AVG. Diademed, draped and cuirassed bust right. Rev. Large I; cross to left and right; NIK. SB 204. Nearly very fine. **10**



**579** Justinian I, 527-565. 6 Nummi (bronze, 2.46 g, 14 mm), Alexandria. Diademed, draped, and cuirassed bust right. Rev. Large S. DOC 275; SB 248. Very fine. Rare. **10**



**580** Justinian I, 527-565. 3 Nummi (bronze, 2.21 g, 12 mm), Alexandria. Diademed, draped, and cuirassed bust right. Rev. Large Γ. DOC 276; MIBE 167; SB 249. Very fine. Very rare. **20**



**581** Justinian I, 527-565. Pentanummium (bronze, 1.90 g, 15 mm), Carthage. DN IVSTINIANVS PP AVG Diademed, draped and cuirassed bust right. Rev. VICTORIA AG, large E; CAR in exergue. DOC 306; SB 276. Good fine. **10**



**582** Justinian I, 527-565. Nummus (bronze, 1.33 g, 10 mm), Carthage. Diademed, draped and cuirassed bust to right. Rev. VOT XIII in two lines within linear border; all within wreath. MIBE 205; DOC 303; SB 279. Nearly very Fine. Rare. **10**



**583** Justinian I, 527-565. Half Follis (bronze, 5.73 g, 21 mm), Rome. DN IVSTINIANVS P Diademed, draped, and cuirassed bust of Justinian I to right. Rev. Large K, flanked by star and cross, all within wreath. DOC 325a; SB 301. Nearly very fine. Rare. **10**



**584** Justinian I, 527-565. Decanummium (bronze, 3.75 g, 16 mm), Rome. D N IVSTINI ANVS P AV Helmeted, diademed and cuirassed bust of Justinian I facing, holding globus cruciger in his right hand and with a shield, decorated with a horseman spearing a fallen foe, over his left shoulder. Rev. Large I between A/N/N/O and XX/XVIII; all within wreath. DOC -. MIBE 229a. SB 326 (Ravenna). Very fine. **10**



**585** Justinian I, 527-565. Decanummium (bronze, 3.62 g, 16 mm), Rome. D N IVSTINI ANVS P AV Helmeted, diademed and cuirassed bust of Justinian I facing, holding globus cruciger in his right hand and with a shield, decorated with a horseman spearing a fallen foe, over his left shoulder. Rev. Large I between A/N/N/O and XX/VIII; all within wreath. DOC -. MIBE 229a. SB 326 (Ravenna). Very fine. **10**



**586** Justinian I, 527-565. Half Follis (bronze, 1.95 g, 15 mm). Salona (?). Diademed, draped, and cuirassed bust right. Rev. Large K. DOC 360; MIBE 250; SB 331. Good fine. **10**



**587** Justinian I, 527-565. Half Follis (bronze, 10.34 g, 24 mm), uncertain mint. Dated R Y 14 (540/1). Helmeted and cuirassed bust facing, holding globus cruciger and shield. Rev. Large K; cross above, XIII to right; CON. DOC 313 (Constantine in Numidia); MIBE 243 (Sicily); SB 285 (Constantine in Numidia). Good fine. Rare. **10**



**588** Justin II, with Sophia, 565-578. Half Follis (bronze, 10.40 g, 28 mm) Cyzicus. D N IVSTINVS P P AVG Justin II, holding globus cruciger in his right hand, and Sophia, holding cruciform scepter in her right hand, seated facing on double throne. Rev. Large K between A/N/N/O and X; above, cross; KYZ in exergue. SB 372. Very fine. **10**



**589** Justin II, with Sophia, 565-578. Follis (bronze, 14.31 g, 30 mm). Nicomedia. Nimbate figures of Justin and Sophia seated facing on double throne, holding globus cruciger and cruciform sceptre, respectively. Rev. Large M; cross above, B below; A/N/N/O to left, regnal year CI to right; NIKO in exergue. SB 369. Nearly very fine. **10**



**590** Justin II, with Sophia, 565-578. Follis (bronze, 10.47 g, 29 mm). Nicomedia. Nimbate figures of Justin and Sophia seated facing on double throne, holding globus cruciger and cruciform sceptre, respectively. Rev. Large M; cross above, A below; A/N/N/O to left, regnal year X to right; NIKO in exergue. SB 369. Nearly very fine. **10**



**591** Justin II, with Sophia, 565-578. Half Follis (bronze, 12.98 g, 31 mm), Nicomedia. Justin, holding globus cruciger, and Sophia, holding cruciform scepter, seated facing on double throne, both nimbate; cross above and between their heads. Rev. Large M, cross above; B below; A/N/N/O to left, regnal year X to right; NIKO in exergue. SB 369. Nearly very fine. **10**



**592** Justin II (?), 565-578. Pentanummium (bronze, 1.11 g, 14 mm), uncertain mint, possibly local imitation. Diademed draped bust. Large €̄, cross to right, all within wreath. Very fine. **10**



**593** Tiberius II Constantine, 578-582. Pentanummium (bronze, 1.64 g, 15 mm), Theoupolis (Antioch). Monogram. Rev. Large ʒ̄; cross above. DOC –; MIBE –; SB –. Very fine. Extremely rare. **10**



**594** Maurice Tiberius, 582-602. Half Follis (bronze, 4.86 g, 23 mm), Constantinople. D N MAV TIB PP AC (or similar) Crowned and cuirassed bust facing, holding globus cruciger. Rev. Large K; A/N/N/O to left, ʒ̄III (regnal year) to right; cross above, A below. SB 497 var (regnal year). Nearly very fine. **10**



**595** Maurice Tiberius, 582-602. Pentanummium (bronze, 1.97 g, 16 mm), Constantinople. D N mAVR TIB [...] Diademed, draped, and cuirassed bust of Maurice Tiberius to right. Rev. Large €̄; to right, A. SB 501B. Very fine. **10**



**596** Maurice Tiberius, 582-602. Pentanummium (bronze, 1.46 g, 14 mm), Theoupolis (Antioch). Monogram 15 of Maurice Tiberius. Rev. Large ʒ̄; above, cross. DOC -. MIB 103; SB 539. Very fine. Rare. **20**



**597** Maurice Tiberius, 582-602. Pentanummium (bronze, 1.42 g, 15 mm), Theoupolis (Antioch). Monogram 15 of Maurice Tiberius. Rev. Large ʒ̄; above, cross. DOC -. MIB 103; SB 539. Very fine. Rare. **20**



**598** Maurice Tiberius, 582-602. Pentanummium (bronze, 1.24 g, 15 mm), Theoupolis (Antioch). Monogram 16. Rev. Large ʒ̄ with pellet in center; cross above. SB 540. Very fine. Rare. **20**



**599** Maurice Tiberius, 582-602. Pentanummium (bronze, 1.40 g, 15 mm), Theoupolis (Antioch). Monogram 16. Rev. Large € with cross. SB 540 var (monogram, 4) . Very fine. Rare. **20**



**600** Maurice Tiberius, 582-602. Pentanummium (bronze, 1.42 g, 14 mm), Theoupolis (Antioch). Monogram 16. Rev. Large € with cross. SB 540 var (monogram, 4) . Very fine. Rare. **20**



**601** Maurice Tiberius, 582-602. Pentanummium (bronze, 1.44 g, 15 mm), Theoupolis (Antioch). Monogram 16. Rev. Large € with cross. SB 540 var (monogram, 4) . Good fine. Rare. **10**



**602** Maurice Tiberius, 582-602. Pentanummium (bronze, 0.70 g, 13 mm), Theoupolis (Antioch). Monogram 16. Rev. Large 4 with pellet in center; cross above. SB 540. Fine. Rare. **10**



**603** Maurice Tiberius, 582-602. Pentanummium (bronze, 1.83 g, 15 mm), Theoupolis (Antioch). Monogram 16. Rev. Large 4 with pellet in center; cross above. SB 540. Fine. Rare. **10**



**604** Maurice Tiberius, 582-602. Pentanummium (bronze, 1.03 g, 13 mm), Theoupolis (Antioch). Monogram 16. Rev. Large 4 with pellet in center; cross above. SB 540. Good fine. Rare. **10**



**605** Maurice Tiberius, 582-602. Dekanummium (bronze, 2.85 g, 16 mm), Nicomedia. Crowned and cuirassed bust of Maurice Tiberius facing; around, blundered legend. Rev. Large I between stars; above, cross; below, NIKO. DOC 117. MIB 82. SB 515. Good fine. **7**



**606** Phocas, 602-610. Follis (bronze, 4.74 g, 24 mm), Cyzicus. δ N FOCAS PER Ao (sic) Crowned bust of Phocas facing, wearing consular robes, holding mappa in his right hand and cross in his left; in upper field to left, cross. Rev. Large XXXX in center; above, ANNO; below, KYZ B; in field to right, II/II. DOC 72b; SB 665. Good very fine. **10**



**607** Phocas, 602-610. Pentanummium (bronze, 0.90 g, 13 mm), Antioch. Monogram of Phocas. Rev. Large €̣, cross above. DOC -; MIB 89; SB 676A. Nearly very fine. Rare. **10**



**608** Phocas, 602-610. Pentanummium (bronze, 1.29 g, 13 mm), Antioch. Monogram of Phocas. Rev. Large €̣, cross above. DOC -; MIB 89; SB 676A. Fine. Rare. **10**



**609** Phocas, 602-610. Pentanummium (bronze, 1.09 g, 14 mm), Antioch. Monogram of Phocas. Rev. Large €̣, cross above. DOC -; MIB 89; SB 676A. Very fine. Rare. **20**



**610** Phocas, 602-610. Pentanummium (bronze, 0.86 g, 13 mm), Antioch. Monogram of Phocas. Rev. Large €̣, cross above. DOC -; MIB 89; SB 676A. Nearly very fine. Rare. **10**



**611** Heraclius, with Heraclius Constantine, 610-641. Follis, overstruck with later issue (bronze, 10.54 g, 33 mm), Constantinople. Crowned and draped figures of Heraclius, on left, and Heraclius Constantine, on right, standing facing, each holding globus cruciger in right hand; above, cross. Rev. A/N/N/O - II/II Large M; above, Christogram, CON in exergue. DOC 76; SB 805. Nearly very fine. **10**



**612** Heraclius, with Heraclius Constantine, 610-641. Half follis, overstruck on earlier type (bronze, 4.30 g, 24 mm), Seleucia Isauriae. Crowned and draped facing busts of Heraclius and Heraclius Constantine; cross above. Rev. Large K; A/N/N/O - Ϛ across field; cross above, A below. SB 847. Nearly very fine. **10**



**613** Heraclius, with Heraclius Constantine, 610-641. Follis (bronze, 10.15 g, 31 mm), Nicomedia. Heraclius and Heraclius Constantine standing facing, each holding globus cruciger; cross above. Rev. Large M; [cross above], ANNO and II/I across; B below, NIKO in exergue. DOC 159b; SB 834. Good fine. **10**



**614** Heraclius, with Heraclius Constantine. 610-641. Follis (bronze, 7.93 g, 25 mm), Nicomedia. Heraclius and Heraclius Constantine standing facing, each holding globus cruciger. Rev. Large M; cross above, date across field; Γ below, NIKO in exergue. SB 834. Fine. **10**



**615** Heraclius, with Heraclius Constantine. 610-641. Follis (bronze, 4.17 g, 25 mm), Thessalonica. Heraclius and Heraclius Constantine standing facing, each holding globus cruciger; cross above. Rev. Large M; cross above, A/N/N/O to left, CI to right; B below, Θ EC in exergue. SB 824. Very fine. **10**



**616** Heraclius, with Heraclius Constantine. 610-641. Follis (bronze, 10.02 g, 27 mm), uncertain mint. Heraclius and Heraclius Constantine standing facing, each holding globus cruciger; cross above. Rev. Large M; cross above, A/N/N/O to left, [date to right]. Fine. **10**



**617** Heraclius, with Martina and Heraclius Constantine, 610-641. Follis (bronze, 5.68 g, 29x18 mm), uncertain mint. Crowned figures of Heraclius Constantine, Heraclius, and Martina standing facing, each wearing crown and holding globus cruciger. Rev. A/N/N/O - X/4/II; Large M, cross above. Nearly very fine. **10**



**618** Heraclius, with Martina and Heraclius Constantine, 610-641. Follis (bronze, 7.33 g, 31 mm), mint in Cyprus. Martina, Heraclius, and Heraclius Constantine standing facing, each wearing crown and chlamys and holding globus cruciger. Rev. Large M; cross above, A/N/N/O to left, X/4/II to right; Γ below, KVΠP in exergue. DOC 184a; MIB 198a; SB 849. Nearly very fine. **10**



**619** Heraclius, with Martina and Heraclius Constantine. 610-641. Follis (bronze, 7.41 g, 24 mm), Cherson mint. Heraclius and Heraclius Constantine standing facing, each holding globus cruciger; small cross between. Rev. Martina standing right, holding long staff topped by reversed staurogram; large H to left. DOC 311; MIB 265; SB 926. Fine. Very rare. **30**



**620** Constans II, 641-668. Follis (bronze, 3.66 g, 19 mm), Constantinople. Crowned and draped facing bust, wearing long beard, holding globus cruciger. Rev. Large M, AN to left, [RY to right]; cross above, A below. Good fine. **7**



**621** Constans II (?), 641-668. Follis, overstruck on earlier type (bronze, 4.82, 24 mm). Crowned bust facing, holding globus cruciger. Rev. Large M. Good fine. **7**



**622** Constans II, 641-668. Follis (bronze, 4.50 g, 26 mm), Ravenna. DN CONSTANTIN VS PP Facing bust, wearing crown and chlamys, holding globus cruciger. Rev. Large M, A/N/N/O to left, I/I/I to right; cross above, A below; RAV in exergue. SB 1137. Very fine. Very rare. **30**



**623** Constantine IV Pogonatus, with Heraclius and Tiberius, 668-685. Follis (bronze, 3.80 g, 26 mm), Syracuse, 668-674. Helmeted and draped bust of Constantine IV facing, holding globus cruciger in his right hand. Rev. Large M flanked by standing and facing figures of Heraclius and Tiberius, each wearing crown and chlamys and holding globus cruciger in his right hand; above, monogram; SCL in exergue. DOC 60. MIB 104. SB 1207. Nearly very fine. **10**



**624** Irene, 797-802. Follis (bronze, 4.59 g, 21 mm), Constantinople. €IRInH bAS' Crowned facing bust of Irene, wearing loros, holding globus cruciger in her right hand and cruciform scepter in her left. Rev. Large M flanked by X/X/X and N/N/N; above, cross; below, A. DOC 2; SB 1600. Good very fine. Rare. **50**



**625** Byzantine Uncertain. Ae (bronze, 1.23 g, 19 mm). Bust of Christ (?). Rev. Bust of emperor facing, holding cross or cruciger. Good fine. **10**



**626** Anonymous Folles. temp. John I, circa 969-976. Follis (bronze, 5.47 g, 27 mm), Constantinople, class A1. Bust of Christ facing, wearing nimbus cruciger with two pellets in arms of cross, tunic and himation, raising right hand in benediction and holding book of Gospels with central pellets; IC XC across field. Rev. +IhSUS/XRISTUS/bASILEU/bASILE in four lines. SB 1793. Nearly very fine. **10**



**627** Anonymous, time of Basil II and Constantine VIII, 1020-1028. Follis (bronze, 11.22 g, 31 mm), Constantinople, class A3. +EMMA-NOVHA bust of Christ facing, wearing nimbus cruciger with voided box in each limb, pallium and colobium, book of Gospels decorated with five pellets on cover in both hands, IC-XC across fields. Rev. +IhSŪS / XRISTŪS / bASILEŪ / bASILE in four lines; decorative element above and below. SB 1818. Nearly very fine. **10**



**628** Anonymous, time of Basil II and Constantine VIII, 1020-1028. Follis (bronze, 10.45 g, 32 mm), Constantinople, class A3. +EMMA-NOVHA bust of Christ facing, wearing nimbus cruciger with voided box in each limb, pallium and colobium, book of Gospels decorated with five pellets on cover in both hands, IC-XC across fields. Rev. +IhSŪS / XRISTŪS / bASILEŪ / bASILE in four lines; decorative element above and below. SB 1818. Nearly very fine. **10**



**629** Uncertain crude follis, struck on a very large flan. Time of Alexius I Comnenus (?). Follis (bronze, 3.75 g, 30 mm). Nimbate bust of Christ facing. Rev. Bust of emperor, wearing stemma, divitision and chlamys; holding sceptre cruciger in right hand and globus cruciger in left hand. Good fine. **10**



**630** Uncertain, 11th century AD. Follis (bronze, 6.28 g, 25 mm). Nimbate bust of Christ facing. Rev. IC XC [NI KA] Pelleted cross. Fine. **10**



**631** Anonymous, time of Nicephorus III (?) 1078-1081 AD. Follis (bronze, 1.95 g, 22 mm). Facing bust of Christ Pantokrator. Rev. Latin cross with central X and globe and two pellets at the end of each extremity; crescents to upper left and right, floral scroll below. Good fine. **7**



**632** Anonymous, time of Nicephorus III (?) 1078-1081 AD. Follis (bronze, 2.78 g, 23 mm). Facing bust of Christ Pantokrator. Rev. Latin cross with central X and globe and two pellets at the end of each extremity; crescents to upper left and right, floral scroll below. Good fine. **7**



**633** Michael VIII Palaeologus, 1261-1282. Trachy (bronze, 1.43 g, 18x13 mm), Thessalonica. St. Demetrius seated facing, holding sword across his knees. Rev. Half-length figures of Michael on left, crowned by Christ. SB 2294. Clipped, otherwise nearly very fine. **7**



**634** Theodore Gabras, Duke of Trebizond, circa late 1080s-1098. Follis (bronze, 2.18 g, 26 mm), Trebizond, circa 1092-1098. Nimbate bust of Christ facing, wearing tunic and pallium, holding book of Gospels with both hands; in fields, IC - XC. Rev. Small Latin cross with pellets at the end of each arm, floriate at base; in outer margin, circle of pellets. DOC 1 (Trebizond). SB -. S. Bendall: The mint of Trebizond under Alexius I and the Gabrades, in: NC 137 (1977), pl. 6, issue 1. Nearly very fine. Extremely rare. **50**



**635** Theodore Gabras, Duke of Trebizond, circa late 1080s-1098. Follis (bronze, 4.78 g, 26x20 mm). Latin cross on steps with IC XC NH KA in the angles. Rev. Bust of emperor, wearing stemma, chlamys and holding sceptre and globus cruciger. DOC 3 (Trebizond); S. Bendall: The mint of Trebizond under Alexius I and the Gabrades, in NC 137 (1977), pl. 6, issue 3. Nearly very fine. Very rare. **50**



**636** Trebizond, probably after 1092. Follis (bronze, 3.71 g, 30 mm). IC - XC Nimbate bust of Christ facing, wearing tunic and himation. Rev. Bust of emperor, wearing stemma, collar piece and chlamys; holding sceptre and globus cruciger. S. Bendall: The mint of Trebizond under Alexius I and the Gabrades, in NC 137 (1977), pl. 6, issue 7. Overstruck on another type, otherwise nearly very fine. Extremely rare. **50**





**637** Basil, emperor of Trebizond, 1332-1340. Asper (silver, 1.85 g, 22 mm). St. Eugeni us seated on horseback to right, holding long cross in his right hand and reins in his left. Rev. BA - M Alexius II on horseback to right, holding trilobate scepter in his right hand. S B 2622. Very fine. **30**



**638** Basil, emperor of Trebizond, 1332-1340. Asper (silver, 1.85 g, 20 mm). St. Eugeni us seated on horseback to right, holding long cross in his right hand and reins in his left. Rev. Alexius II on horseback to right, holding trilobate scepter in his right hand. SB 262 2. Holed, otherwise very fine. **30**



**639** Amulet. Ae (bronze, 2.91 g, 27 mm). Nimbate Holy Rider on horseback to right, sp earing female demon. Rev. Blank. Holed and edge chipped, otherwise very fine. **10**



**640** Uncertain, circa 6th-7th century. Amulet (lead, 2.73 g, 22x17 mm). Obv. & Rev. Pill ar-saint (Symeon the Younger?) wearing monastic hood, seated on top of a column, to outer left and right, angels holding wreaths. Very fine. **10**



**641** Uncertain, circa 6th-7th century. Amulet (lead, 2.36 g, 19 mm). Nimbate Holy Ride r on horseback to right. Rev. Uncertain Saint standing, facing. Fine. **10**



**642** Lead seal, circa 6th/7th century (lead, 5.21 g, 20 mm). Monogram. Rev. Central cr oss on steps; cross to left and right. Very fine. **10**



**643** Lead seal, circa 9th-11th century (lead, 9.32 g, 26 mm). Decorated cross on steps, floral ornamentals to the left and right. Rev. Legend in three lines. Very fine. **10**



**644** Lead seal, circa 7th century (lead, 5.51 g, 18 mm). Facing bust of the Virgin Mary, holding medallion of the young Christ. Rev. Monogram. Neary very fine. **10**



**645** Lead seal, uncertain. (lead, 4.94 g, 15 mm). Monogram. Rev. Monogram. Neary v  
ery fine. **10**



**646** Lead seal, uncertain. (lead, 5.26 g, 17 mm). Legend in three lines. Rev. Legend in  
three lines. Neary very fine. **10**



**647** Lead seal, uncertain. (lead, 4.72 g, 15 mm). MA/PA legend in two lines, cross abo  
ve. Rev. MA/PA legend in two lines. Neary very fine. **10**



**648** Lead seal, uncertain. (lead, 4.03 g, 14 mm). Monogram. Rev. Monogram. Neary v  
ery fine. **10**



**649** Lead seal, uncertain. (lead, 4.47 g, 19 mm). Monogram. Rev. Monogram. Neary v  
ery fine. **10**



**650** Lead seal, uncertain. (lead, 4.63 g, 15 mm). Legend in two lines. Rev. Legend in t  
wo lines. Nearly very fine. **10**



**651** Lead seal, uncertain. (lead, 3.13 g, 15 mm). Horse left. Rev. Monogram. Fine. **10**



**652** Lead seal, uncertain. (lead, 5.33 g, 17 mm). Monogram. Rev. IB. Fine. **10**



**653** Uncertain. Ae (bronze, 0.76 g, 9 mm). Radiate head right. Rev. Lion right. Nearly very fine. **10**



**654** Uncertain. Ae (bronze, 0.52 g, 12 mm). Nearly very fine. **7**



**655** VANDALS. Municipal coinage of Carthage, circa 480-533. 4 Nummi (bronze, 0.88 g, 11 mm), circa 523-533. Diademed, draped and cuirassed imperial bust to left; before, palm frond. Rev. N / IIII. BMC Vandals 12-14 ('Huneric'). MEC 1, 51-6. Nearly very fine. **10**



**656** VANDALS. Municipal coinage of Carthage, circa 480-533. 4 Nummi (bronze, 1.08 g, 10 mm), circa 523-533. Diademed, draped and cuirassed imperial bust to left; before, palm frond. Rev. N / IIII. BMC Vandals 12-14 ('Huneric'). MEC 1, 51-6. Nearly very fine. **10**



**657** VANDALS. Imitating nummus of Valentinian III, 425-455. Ae (bronze, 1.46 g, 13 mm). DN VALENTINIAN Draped and cuirassed bust right. Rev. TOV / V in two lines within wreath. Nearly very fine. **10**



**658** VANDALS. Uncertain. 5/6th century. Nummus (bronze, 0.33 g, 7.80 mm). Diademed head right. Rev. Cross within wreath. Nearly very fine. **10**



**659** VANDALS or barbaric imitation. Uncertain. 5/6th century. Nummus (bronze, 0.69 g, 10 mm). Diademed head right. Rev. Blundered legend within wreath. Nearly very fine. **10**



**660** CRUSADERS. Principality of Antioch. Bohémond I, 1098-1111. Follis (bronze, 2.84 g, 19 mm). Nimbate bust of St. Peter facing, wearing tunic, raising his right hand in benediction and holding cross in his left. Rev. Cross pommée, fleuronée at base; in angles, B / H / M / T. CCS 1. Metcalf, Crusades, 481. Porteous 14. Wäckerlin -. Nearly very fine. Rare. **30**



**661** CRUSADERS. Principality of Antioch. Tancred, regent, 1101-1112. Follis (bronze, 3.31 g, 18 mm). O / ΠΕ-Τ/Ρ/Ο/Σ Nimbate bust of St. Peter facing, raising his right hand in benediction and holding cross in his left. Rev. ΚΕΒΟΙ / ΘΗΤΟΔΥ / ΛΟCΟΥΤ / ΑΝΗΠΙ in four lines. CCS 3a. Metcalf, Crusades, 53. Nearly very fine. **10**



**662** CRUSADERS. Principality of Antioch. Tancred, Regent, 1101-1112. Follis (bronze, 4.04 g, 17 mm). St Peter standing facing, wearing tunic and cloak, raising hand in benediction and holding cross in left hand. Rev. D - S / F - T around the cross. Metcalf, Crusades 71-80; CCS 6. Good fine. **10**



**663** CRUSADERS. Principality of Antioch. Tancred, regent, 1101-1112. Follis (bronze, 2.37 g, 19 mm). Armored, bearded bust of Tancred facing, holding upraised sword; cross of four pellets above. Rev. Cross pommetée, fleuronnée at base; IC XC NI KA in quarters. Metcalf, Crusades 63-70; CCS 4a. Fine. **10**



**664** CRUSADERS. Edessa. Baldwin I, 1098-1100. Follis (bronze, 10.00 g, 23 mm). IC-XC Nimbate and draped bust of Christ facing, with two pellets on the cross nimbus, raising his right hand in benediction and holding book of Gospels. Rev. Latin cross on two steps, B-Λ-Δ-N in quarters, with globe at the end of each arm and with a crosslet at the center. CCS 1a; Metcalf, Crusades 1995, p. 32; Porteous 2. Nearly very fine. **10**



**665** CRUSADERS. Principality of Antioch. Anonymous, 1120-1140. (bronze, 0.58 g, 15 mm). The city walls of Antioch, with a gate and three towers. Rev. AN/TIOC/HIA in three lines. CCS 13; Metcalf 463. Nearly very fine. **10**



**666** CRUSADERS. Principality of Antioch. Anonymous, 1120-1140. (bronze, 0.59 g, 15 mm). The city walls of Antioch, with a gate and three towers. Rev. AN/TIOC/HIA in three lines. CCS 13; Metcalf 463. Nearly very fine. **10**



**667** CRUSADERS. Antioch. Raymond of Poitiers, 1136-1149. Follis (bronze, 1.10 g, 17 mm). R-A-M in ornamental style and within a triangular pattern. Rev. AN/TIOC/HIE. CCS 17. Metcalf, Crusades, 462. Wäckerlin 125. Nearly very fine. **10**



**668** CRUSADERS. Antioch. Raymond of Poitiers, 1136-1149. Follis (bronze, 0.94 g, 16 mm). R-A-M in ornamental style and within a triangular pattern. Rev. AN/TIOC/HIE. CCS 17. Metcalf, Crusades, 462. Wäckerlin 125. Nearly very fine. **10**



**669** CRUSADERS. Antioch. Raymond of Poitiers, 1136-1149. Follis (bronze, 0.72 g, 16 mm). R-A-M in ornamental style and within a triangular pattern. Rev. AN/TIOC/HIE. CCS 17. Metcalf, Crusades, 462. Wäckerlin 125. Fine. **10**



**670** CRUSADERS. Principality of Antioch. Bohémond III, 1149-1163. Denier (silver, 0.92 g, 16 mm). Bare head right. Rev. Cross pattée, annulet in first quarter. CCS 25-33. Nearly very fine. **10**



**671** CRUSADERS. Principality of Antioch. Bohémond III, 1149-1163. Denier (silver, 1.03 g, 17 mm). Bare head right. Rev. Cross pattée, annulet in first quarter. CCS 25-33. Nearly very fine. **10**



**672** CRUSADERS. Principality of Antioch. Bohémond III, 1149-1163. Denier (silver, 0.82 g, 17 mm). Bare head right. Rev. Cross pattée, annulet in first quarter. CCS 25-33. Nearly very fine. **10**



**673** CRUSADERS. Principality of Antioch. Bohémond III, 1149-1163. Denier (silver, 0.56 g, 15 mm). Bare head right. Rev. Cross pattée, annulet in first quarter. CCS 25-33. Nearly very fine. **10**



**674** CRUSADERS. Principality of Antioch. Bohémond III, 1163-1201. Denier (silver, 0.28 g, 11 mm). Helmeted head of a knight to left flanked by crescent and five-pointed star. Rev. Cross with crescent in second quarter. Unusual example without outer legends. Nearly very fine. **10**



**675** CRUSADERS. Principality of Antioch. Anonymous, possibly time of Raymond Roupen 1216-9. Ae (bronze, 0.57 g, 15 mm). Cross pometeé, X in each lower angle. Rev. Gate. CCS 102. Fine. Very rare. **10**



**676** CRUSADERS. Principality of Antioch. Bohémond V, 1233-1251. Pougeoise (bronze, 0.85 g, 16 mm). +BOAM[VNDVS] Fleur-de-lis. Rev. +ANTIOCHIA Cross pattee; CCS 123. Fine. **10**



**677** CRUSADERS. Principality of Antioch. Bohémond V, 1233-1251. Pougeoise (bronze, 1.51 g, 16 mm). +[BOAMVNDVS] Fleur-de-lis. Rev. +[ANTIOCHIA] Cross pattée; CCS 123. Fine. **10**



**678** CRUSADERS. Antioch. Anonymous, 1250-1268. Follis (Bronze, 1.16 g, 21 mm). Cross pattée with x in each angle. Rev. 'Fals Antak' in Arabic. CCS 130; Metcalf, Crusades, -; Wäckerlin -. Nearly very fine. Very rare. This is one of the last issues struck by the Crusaders in Antiochia before the Mamluk Baybars captured the city and massacred its inhabitants in 1268. **30**



**679** CRUSADERS (?). 12th-13th century. Ae (bronze, 3.70 g, 26 mm). Cross with X and V in angles. Rev. Uncertain pattern or inscription. Fine. **10**



**680** CRUSADERS (?). 12th-13th century. Ae (bronze, 2.85 g, 23 mm). Facing bust of Christ (?). Rev. Cross. Fine. **10**



**681** CRUSADERS (?). Anonymous. Ae (bronze, 0.39 g, 15 mm). Linear pattern. Rev. Linear pattern. Fine. **10**



**682** CRUSADERS. Latin Kingdom of Jerusalem. John of Brienne, 1210-1225. Denier (billon, 0.71 g, 16 mm). Acre, struck 1219-1221. Crowned facing head. Rev. Cross pattée; annulets in two quarters. Metcalf, Crusades 199-200; CCS 43. Very fine. **20**



**683** CRUSADERS. Lusignan Kingdom of Cyprus. Henry I, 1218-1253. Fractional Denier (bronze, 1.29 g, 18 mm), uncertain (Nicosia?) mint. [+ hCNRI]CV[S], cross pattée in circle. Rev. Gateway with three battlemented turrets, in panel across tower [REX]. Metcalf 660-661; CCS 29-30. Fine. **10**



**684** CRUSADERS. County of Tripoli. Raymond II, 11137-1152. Ae (bronze, 0.95 g, 14 mm), 'Horse and Cross' type. +RAMVNDVS COMS Small cross with four pellets in angles within dotted circle. Rev. +CIVITAS TRIPOIS Cross above Agnus Dei. Malloy 4a; Metcalf, Crusades, 506. Nearly very fine. **10**



**685** CRUSADERS. County of Tripoli. Raymond II, 1137-1152. Ae (bronze, 0.72 g, 14 mm), 'Horse and Cross' type. +RAMVNDVS COMS Small cross with four pellets in angles within dotted circle. Rev. +CIVITAS TRIPOIS Cross above Agnus Dei. Malloy 4a; Metcalf, Crusades, 506. Fine. **10**



**686** CRUSADERS. County of Tripoli. Bohémond V, 1233-1251. Pougeoise (bronze, 0.55 g, 16 mm). +CIVITAS cross pommetée with central pellet-in-annulet; pellet in quarters. Rev. +TRIPOLIS Crenellated gateway. Metcalf, Crusades 557; CCS 21. Nearly very fine. **10**



**687** CRUSADERS, County of Tripoli. Bohémond V, 1233-1251. Pougeoise (bronze, 0.73 g, 15 mm). +CIVITAS cross pommetée with central pellet-in-annulet; pellet in quarters. Rev. +TRIPOLIS Crenellated gateway. Metcalf, Crusades 557; CCS 21. Nearly very fine. **10**



**688** CRUSADERS, County of Tripoli. Bohémond V, 1233-1251. Pougeoise (bronze, 0.58 g, 15 mm). +CIVITAS cross pommetée with central pellet-in-annulet; pellet in quarters. Rev. +TRIPOLIS Crenellated gateway. Metcalf, Crusades 557; CCS 21. Nearly very fine. **10**



**689** CRUSADERS. Uncertain, County of Tripoli?, circa 1250-1268. Ae Pougeoise (bronze, 1.15 g, 16 mm). Six-rayed star pommetée; blundered Arabic legend in outer margin. Rev. Cross pommetée; pellets in first and fourth quarters; blundered Arabic legend in outer margin. Metcalf, Crusades –; CCS 35. Nearly very fine. Very rare. **10**



**690** SIDON, Barony (?). Anonymous, Mid- to Late Thirteenth Century. Ae (bronze, 0.92 g, 13 mm). Arrow. Rev. Star. Very fine. **10**



**691** ARMENIA, Cilician Armenia. Guy (Gosdantin II), 1342-1344. Pogh (bronze, 1.38 g, 16 mm). Guy seated facing on throne, holding lis and crucifix. Rev. Cross pattée over small saltire cross. AC 470; CCA 2040. Nearly very fine. Extremely rare. **20**



**692** FRANCE. Lyon. Archbishops. Denier (12th Century). Obv: + GALLIARV. Cross. Rev: + PRIMA SEDES. L-cross monogram. Duplessy 2537. **10**



**693** ITALY. Venezia (Venice). Antonio Veniero, 1382-1400. Grosso (silver, 1.75 g, 21 mm). ANTO' VENERIO / DVX / S M VENETI St. Mark, on the right, standing facing, holding book of Gospels in his left hand and presenting banner to the doge Antonio Veniero, on the left, standing to right and holding the 'ducal promise' in his left hand. Rev. Christ, nimbate, seated facing on decorated throne and holding book of Gospels with both hands; to upper left and right, IC - XC; to left and right, five-pointed star. Very fine. **10**



**694** ITALY. Venezia (Venice). Antonio Veniero, 1382-1400. Grosso (silver, 1.69 g, 20 mm). ANTO' VENERIO / DVX / S M VENETI St. Mark, on the right, standing facing, holding book of Gospels in his left hand and presenting banner to the doge Antonio Veniero, on the left, standing to right and holding the 'ducal promise' in his left hand. Rev. Christ, nimbate, seated facing on decorated throne and holding book of Gospels with both hands; to upper left and right, IC - XC; to left and right, five-pointed star. Very fine. **10**



**695** ITALY. Venezia (Venice). Antonio Veniero, 1382-1400. Grosso (silver, 1.72 g, 21 mm). ANTO' VENERIO / DVX / S M VENETI St. Mark, on the right, standing facing, holding book of Gospels in his left hand and presenting banner to the doge Antonio Veniero, on the left, standing to right and holding the 'ducal promise' in his left hand. Rev. Christ, nimbate, seated facing on decorated throne and holding book of Gospels with both hands; to upper left and right, IC - XC; to left and right, five-pointed star. Very fine. **10**



**696** ITALY. Venezia (Venice). Antonio Veniero, 1382-1400. Grosso (silver, 1.78 g, 22 mm). ANTO' VENERIO / DVX / S M VENETI St. Mark, on the right, standing facing, holding book of Gospels in his left hand and presenting banner to the doge Antonio Veniero, on the left, standing to right and holding the 'ducal promise' in his left hand. Rev. Christ, nimbate, seated facing on decorated throne and holding book of Gospels with both hands; to upper left and right, IC - XC; to left and right, five-pointed star. Very fine. **10**



**697** ITALY. Venezia (Venice). Antonio Veniero, 1382-1400. Grosso (silver, 1.84 g, 22 mm). ANTO' VENERIO / DVX / S M VENETI St. Mark, on the right, standing facing, holding book of Gospels in his left hand and presenting banner to the doge Antonio Veniero, on the left, standing to right and holding the 'ducal promise' in his left hand. Rev. Christ, nimbate, seated facing on decorated throne and holding book of Gospels with both hands; to upper left and right, IC - XC; to left and right, five-pointed star. Very fine. **10**



**698** ITALY. Venezia (Venice). Antonio Veniero, 1382-1400. Grosso (silver, 1.79 g, 22 mm). ANTO' VENERIO / DVX / S M VENETI St. Mark, on the right, standing facing, holding book of Gospels in his left hand and presenting banner to the doge Antonio Veniero, on the left, standing to right and holding the 'ducal promise' in his left hand. Rev. Christ, nimbate, seated facing on decorated throne and holding book of Gospels with both hands; to upper left and right, IC - XC; to left and right, five-pointed star. Nearly very fine. **10**





**699** SASANIAN KINGS. Khosrau II, 590-628. Follis (bronze, 9.53 g, 29 mm), imitating a Byzantine follis of Heraclius with Heraclius Constantine. Uncertain Syrian mint, struck during the Sasanian occupation of Syria, 610-629. Heraclius and Heraclius Constantine standing facing, each crowned and holding globus cruciger; cross above. Rev. Large M; cross above, A/I/I/O to left, X/III to right; A below,  $\tau\text{I}\epsilon\text{C}\text{H}$  in exergue. Pottier Class IV (2), 59.1; cf. CNG 333, lot 169. Very fine. Rare. **30**



**700** Persian Occupation of Syria, 610-630. Heraclius with Constantine type. Follis (bronze, 8.14 g, 27 mm), uncertain mint in Syria. Heraclius with Constantine standing, facing, holding globus cruciger in right hands; blundered legend around. Rev. Large M, ANN to left, cross above, B below, I/II to right;  $\text{CNC}\text{C}$  (or similar) in exergue. Very fine. Rare. **20**



**701** Persian Occupation of Syria, 610-630. Phocas, with Leontia type. Follis (bronze, 9.47 g, 27 mm), uncertain mint in Syria. Phocas standing facing, holding globus cruciger in his right hand and Leontia standing facing, holding cruciform scepter in her right hand; above. Rev. Cursive M, [AN]NO to left, cross and flower (?) above, III to right;  $\text{CNC}\text{C}$  (or similar) in exergue. Cf Sol auction 7, lot 365. Nearly very fine. Rare. **20**



**702** Persian Occupation of Syria, 610-630 Fals (bronze, 10.96 g, 28 mm). Imitating a Byzantine nummus of Heraclius and Heraclius Constantine. Two emperors standing facing. Rev. Large M with cross above;  $\Gamma$  below, ANN to left, ['date'] to right, ONIK in exergue. Pottier 39.1; EBBC Class IV(2) 20.40; Nearly very fine. **20**



**703** Persian Occupation of Syria, 610-630 Fals (bronze, 11.16 g, 28 mm). Imitating a Byzantine nummus of Heraclius and Heraclius Constantine. Two emperors standing facing. Rev. Large M with cross above; A below, ANNO to left,  $\zeta\text{I}$  to right, uncertain 'mint' in exergue. Pottier 39.1; EBBC Class IV(2) 20.40; Good fine. **20**



**704** Persian Occupation of Syria, 610-630 Fals (bronze, 12.92 g, 28 mm). Imitating a Byzantine nummus of Heraclius and Heraclius Constantine. Two emperors standing facing. Rev. Cursive M with cross above; blundered legend around. Good fine. **10**



**705** Arab Byzantine, circa 642-646. Imitating 'Cyprus follis of Heraclius, with Heraclius Constantine, 610-641. Follis (bronze, 4.26 g, 26 mm), Uncertain mint in Syria. Heraclius and Heraclius Constantine standing facing, each holding globus cruciger; star above. Rev. Large M; cross above, A/N/N - X/4/II across field,  $\Gamma$  below;  $\text{V}\text{I}\text{I}\text{P}\text{C}$ . H. Pottier, I. Schulze, and W. Schulze, "Pseudo-Byzantine coinage in Syria under Arab rule," RBN, CLIV (2008), Class II.1. Good fine. Rare. **10**



**706** Arab Byzantine, mid 7th century. Fals (bronze, 3.87 g, 26x20 mm). Imitation of a Follis of Heraclius, 610-641. Heraclius in the middle; to left, Martina; to right, Heraclius Constantine; each standing facing, wearing chlamys and crown cruciger. Rev. Large M, AN NO to left, X/4/II to right; cross above, CON in exergue. Fine. **10**



**707** Arab Byzantine, circa AD 641-660. Fals (bronze, 4.00 g, 23 mm). Pseudo-Byzantine type, imitating the types of Constans II. Standing imperial figure, holding globus cruciger and long cross. Rev. Cursive m, cross above, legend around. Goodwin Type E. Nearly very fine. **10**



**708** Arab Byzantine, circa AD 641-660. Fals (bronze, 3.24 g, 26 mm). Pseudo-Byzantine type, imitating the types of Constans II. Standing imperial figure, holding globus cruciger and long cross. Rev. Cursive m, cross above, legend around; c/m. Cf. for countermark: T. Goodwin, 'Countermarks from after the Arab Conquest' in: Supplement to ONS 183 (2005), p. 42, Fig. 1, A9. Nearly very fine. **10**



**709** Arab Byzantine, temp. Mu'awiya I ibn Abi Sufyan, AH 41-60 / AD 661-680. Fals (bronze, 3.85 g, 21 mm), Arab-Byzantine type, Hims. Imperial bust facing, wearing diadem surmounted by cross, paludamentum and cuirass, holding globus cruciger in his right hand; in left field, K/A/V/O/N, in right field, bi-Hims ('in Hims' in Kufic). Rev. Large m between E/M/I - C/H/C; above, eight-pointed star between two waves; in exergue tayyib. DOC AB 74; Goodwin&Gyselen, p. 49, 14. Very fine. **10**



**710** Arab Byzantine, temp. Mu'awiya I ibn Abi Sufyan, AH 41-60 / AD 661-680. Fals (bronze, 3.48 g, 17 mm), Arab-Byzantine type, Hims. Imperial bust facing, wearing diadem surmounted by cross, paludamentum and cuirass, holding globus cruciger in his right hand; around, KAΛON. Rev. Large m between C/H/C and E/M/H; above, star; in exergue 't ayyib'. Nearly very fine. **10**



**711** Arab Byzantine, Pseudo-Byzantine types. Fals (bronze, 3.17 g, 22 mm), imitating a follis of Constans II, uncertain mint, mid 7th century. Crowned and draped bust facing, bearded, holding globus cruciger in his right hand. Rev. Large M, blundered legened around. Nearly very fine. **7**



**712** Arab Byzantine, Pseudo-Byzantine types. Fals (bronze, 3.13 g, 22 mm), imitating a follis of Constans II, uncertain mint, mid 7th century. Crowned and draped bust facing, bearded, holding globus cruciger in his right hand. Rev. Cursive M, blundered legened around. Nearly very fine. **7**



**713** Arab Byzantine, Abasis in Egypt mint? Circa 640-675. 12 Nummi (bronze, 6.13 g, 17 mm). Crowned and cuirassed facing bust, holding palm; star in right field. Rev. I B with M between; AB/Ζ. Fustat 29; CNG 151, lot 289. Nearly very fine. Very rare. **20**



**714** Umayyad. Anonymous, ca. 720-750, of eastern Khorasanian origin. Ae fals (bronze, 1.51 g, 19 mm). Sittin bi-dirham ("sixty to a dirham"). Rev. ja'iz ("current"). A-P206, Ze no-133424. Good very fine. Very rare. **10**



**715** Umayyad. Anonymous, ca. 720-750, of eastern Khorasanian origin. Ae fals (bronze, 1.39 g, 15 mm). Sittin bi-dirham ("sixty to a dirham"). Rev. ja'iz ("current"). A-P206, Ze no-133424. Nearly very fine. Very rare. **10**



**716** Umayyad. Ca. 710-730. Ae cast fals (bronze, 1.11 g, 15 mm), Balkh. Bism Allah. Rev. Duriba bi-balkh. Nearly very fine. Very rare. **10**



**717** SALDUQIDS. Nasir al-Din Muhammad, AH 563-587 / AD 1168-1191. Fals (bronze, 4.78 g, 21 mm). Archer on horseback to left, turning back and shooting at small animal (gazelle?). Rev. Legend in Kufic within circle and outer margin. A-1891. Nearly very fine. **10**



**718** Abbasid Caliphate, Tabaristan. Hemidrachm (silver, 1.84 g, 23 mm), anonymous type, circa 780-810 AD. Crowned and draped Sasanian-style bust to right. Rev. Sasanian fire altar set on three steps, flanked by two attendants standing facing; to left, date. Extremely fine. **20**



**719** Abbasid Caliphate, Tabaristan. Hemidrachm (silver, 1.15 g, 25 mm), anonymous type, circa 780-810 AD. Crowned and draped Sasanian-style bust to right. Rev. Sasanian fire altar set on three steps, flanked by two attendants standing facing; to left, date. Extremely fine. **20**



**720** Abbasid Caliphate, Tabaristan. Hemidrachm (silver, 1.63 g, 24 mm), anonymous type, circa 780-810 AD. Crowned and draped Sasanian-style bust to right. Rev. Sasanian fire altar set on three steps, flanked by two attendants standing facing; to left, date. Extremely fine. **20**



**721** Abbasid Caliphate, Tabaristan. Hemidrachm (silver, 1.86 g, 23 mm), anonymous type, circa 780-810 AD. Crowned and draped Sasanian-style bust to right. Rev. Sasanian fire altar set on three steps, flanked by two attendants standing facing; to left, date. Extremely fine. **20**



**722** Abbasid Caliphate, Tabaristan. Hemidrachm (silver, 2.05 g, 25 mm), anonymous type, circa 780-810 AD. Crowned and draped Sasanian-style bust to right. Rev. Sasanian fire altar set on three steps, flanked by two attendants standing facing; to left, date. Extremely fine. **20**



**723** KHWAREZMSHAHS. Ala ud-Din Muhammad II, 1200-1220 AD. Jital (bronze, 3.02 g, 14 mm). Bull to left; legend above. Rev. Arabic legend. Very fine. **10**



**724** KHWAREZMSHAHS. Ala ud-Din Muhammad II, 1200-1220 AD. Jital (bronze, 3.20 g, 14 mm). Bull to left; legend above. Rev. Arabic legend. Very fine. **10**



**725** KHWAREZMSHAHS. Ala ud-Din Muhammad II, 1200-1220 AD. Jital (bronze, 2.65 g, 13 mm). Bull to left; legend above. Rev. Arabic legend. Very fine. **10**



**726** Ghoriid of Ghazna. Taj al-Din Yildiz, 1206-1215 AD. Jital (billon, 3.33 g, 15 mm). Bull to left; legend above. Rev. Arabic legend. Very fine. **10**



**727** Persia (Post-Mongol). Ghaznavids. Taj al-Dawla Abu'l-Muzaffar Khusrau Malik AH 555-582 / 1160-1186 AD. Jital (bronze, 3.29 g, 14 mm). Very fine. **10**



**728** Persia (Post-Mongol). Ghaznavids. Jital (bronze, 3.40 g, 16 mm). Bull left. Rev. Arabic legend. Very fine. **10**



**729** Persia (Pre-Seljuq). Ghaznavids. Jamal al-Dawla Abu Shuja' Farrukhzad. AH 444-451 / AD 1053-1059. AR (silver, 1.47 g, 15 mm). Ghazna mint. Good fine. **7**



**730** Mongol Dynasties, Golden Horde. Jani Beg Khan 1341-1357. Pul (bronze, 2.80 g, 18 mm), Khwarizm. Nearly very fine. **10**



**731** Islamic. Ae (bronze, 6.33 g, 18 mm). Very fine. **10**



**732** AMIR OF BALKH. Abu'l-Mujahid, AH 617 / 1220-1221 AD. Ae broad dirham (bronze, 4.59 g, 30 mm), Balkh mint. A-1753.1. Good fine. **7**



**733** AFGHANISTAN. Civic copper, Tashqurghan mint, AH 1301. Ae (bronze, 5.01 g, 18 mm). Ornate flower. Rev Inscription. A-3268. Nearly very fine. Very rare mint in Northern Afghanistan. **10**



**734** AFGHANISTAN. Civic copper, Tashqurghan mint (?). Ae (bronze, 2.43 g, 16 mm). Arabic inscription on both sides. Apparently unpublished. Nearly very fine. Very rare. **10**



**735** OTTOMAN EMPIRE. Anonymous. Ae manghir (bronze, bronze, 1.59 g, 14 mm). Ornamental patterns with pellets. Rev. Linear patterns. Zeno 165289. Very fine. **10**



**736** OTTOMAN EMPIRE. Anatolia. Circa. 15th-16th century. Anepigraphic, Mangir (bronze, 1.37 g, 19 mm). Two fish. Rev. Trilobal floral design. A-1390N; Ölçer-961; cf. Album online Auction 16, Lot 365. Nearly very fine. Very rare. **10**



**737** ISLAMIC. Uncertain. Ae (bronze, 2.34 g, 21 mm). Ornamental and floral patterns. Very fine. **7**



**738** ISLAMIC. Uncertain. Ae (bronze, 1.34 g, 21 mm). Sun-face. Rev. Tamgha in center, legend around. Good fine. **7**



**739** HOLY ROMAN EMPIRE. Maria Theresia, 1740-1780. 1 Heller (bronze, 0.79 g, 16 mm). Vienna, 1768. Crowned coat-of-arms. Rev. 1 / HEL / LER / 1768. Herinek 1659. Very fine. **10**



**740** Austro-Hungarian Empire Ferdinand I, 1835-1848. 20 Kreuzer (silver, 6.71 g, 26 mm). Kremnitz, 1840. FERD I D G AVST IMP HVNG B REX H N V R L V D G L I A A Laur eate head right. Rev. S MARIA MATER DEI PATRONA HVNG The Madonna seated facing on rayed crescent, holding sceptre and Holy Infant. Frühwald 938. Very fine. **10**



**741** India. Religious Hindu amulet or token, circa 18th/19th century AD. (lead, 13.16 g, 31 mm). Goddess Durga facing, seated on lion. Rev. Blank. Very fine. **10**

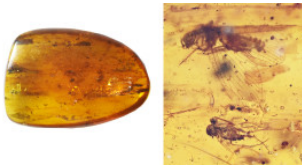

**742** Burmese amber with insect; Cretaceous layer (> 66 million years). Neuroptera (Lacewing) with diptera. 1.05 g, 21 mm. **5**



**743** Burmese amber with insect; Cretaceous layer (> 66 million years). Daddy Longlegs (Harvestman) "Spider". 1.05 g, 16 mm **5**

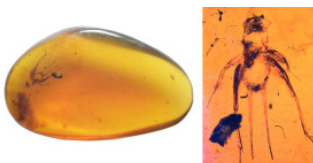

**744** Burmese amber with insect; Cretaceous layer (> 66 million years). Cricket. 2.20 g, 32 mm **5**

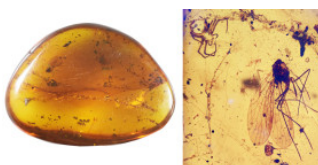

**745** Burmese amber with insect; Cretaceous layer (> 66 million years). Spider, Planthopper, and several diptera. 4.45 g, 35 mm **5**

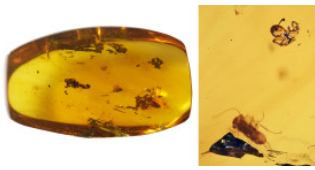

**746** Burmese amber with insect; Cretaceous layer (> 66 million years). Spider and Cricket nymph. 2.00 g, 28 mm **5**



**747** Burmese amber with insect; Cretaceous layer (> 66 million years). Extinct Spheco myrma species ant (small area of burnout from polishing, but displaying robust mandibles). 1.32 g, 25 mm **5**

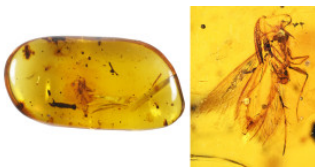

**748** Burmese amber with insect; Cretaceous layer (> 66 million years). Caddisfly with beetle wing. 1.24 g, 26 mm **5**

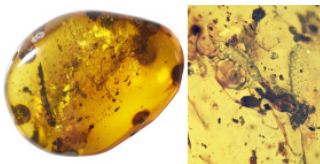

**749** Burmese amber with insect; Cretaceous layer (> 66 million years). Extinct Spheco myrma species ant. 1.46 g, 22 mm **5**



**750** Burmese amber with insect; Cretaceous layer (> 66 million years). Caddisfly with beetle. 0.61 g, 16 mm **5**



**751** Burmese amber with insect; Cretaceous layer (> 66 million years). Spider. 0.91 g, 20 mm **5**



**752** Burmese amber with insect; Cretaceous layer (> 66 million years). Spider. 1.04 g, 25 mm **5**

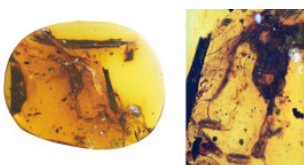

**753** Burmese amber with insect; Cretaceous layer (> 66 million years). Very rare Scorpion with complete tail and stinger. 1.02 g, 23 mm **5**



**754** Burmese amber with insect; Cretaceous layer (> 66 million years). Beetle. 1.10 g, 24 mm **5**



**755** Burmese amber with insect; Cretaceous layer (> 66 million years). Acari (tick) with spiny cockroach leg. 0.87 g, 19 mm **5**



**756** Burmese amber with insect; Cretaceous layer (> 66 million years). Nematocera (Fungus Gnat). 0.95 g, 22 mm **5**

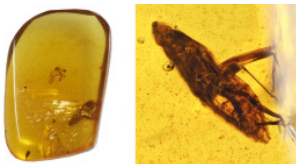

**757** Burmese amber with insect; Cretaceous layer (> 66 million years). Planthopper. 0.35 g, 13 mm **5**

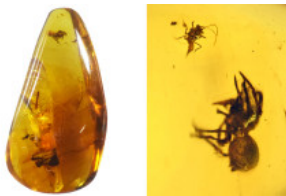

**758** Burmese amber with insect; Cretaceous layer (> 66 million years). Spider with insect nymph. 0.73 g, 20 mm **5**



**759** Burmese amber with insect; Cretaceous layer (> 66 million years). Elateridae (Click Beetle). 1.83 g, 26 mm **5**



**760** A group of ten pieces of Burmese amber with insect; Cretaceous layer (> 66 million years). All containing various insects together with other inclusions. **20**





**761** A group of eleven pieces of Burmese amber with insect; Cretaceous layer (> 66 million years). All containing various insects together with other inclusions. **20**



**762** A group of ten pieces of Burmese amber with insect; Cretaceous layer (> 66 million years). All containing various insects together with other inclusions. **20**



**763** A group of ten pieces of Burmese amber with insect; Cretaceous layer (> 66 million years). All containing various insects together with other inclusions. **20**



**764** A group of ten pieces of Burmese amber with insect; Cretaceous layer (> 66 million years). All containing various insects together with other inclusions. **20**