



1 CILICIA. Soloi. Circa 2nd/1st centuries BC. Ae (bronze, 7.47 g, 20 mm). Turreted, veiled and draped bust of Tyche right. Rev. ΣΟΛΕΩΝ Filleted and laureate piloi of the Dioskouroi, each surmounted by star; monogram below. SNG France 1206; SNG Levante 868. Very fine. **10**



2 IONIA. Ephesos. Circa 202-133 BC. Ae (bronze, 2.75 g, 16 mm). Obv. Bee. Rev. [magistrate] Stag standing right; in background, palm tree; in right field, monogram. SNG Copenhagen 299. Fine. **10**



3 IONIA. Magnesia ad Maeandrum. Circa 400-350 BC. Obol (silver, 0.74 g, 9 mm). Helmeted head of Athena right. Rev. M-A flanking trident, all within circular maeander pattern. SNG Copenhagen 810; SNG Kayhan 404. Nearly very fine. **10**



4 IONIA. Magnesia ad Maeandrum. Circa 350-200 BC. Chalkous (bronze, 3.46 g, 15 mm). Horseman riding right, holding lance. Rev. Bull butting left; all within maeander pattern. Nearly very fine. **10**



5 BITHYNIA. Apameia. 4th-3rd Centuries BC. Ae (bronze, 9.03 g, 19 mm). Helmeted head of Athena right. Rev. Bull standing right, head facing. [monogram above]. Cf. CNG 180, lot 37. Very fine. Rare. **10**



6 KINGS of MACEDON. Alexander III the Great, 336-323 BC. Ae (bronze, 1.79 g, 13 mm). Macedonian shield. Rev: [B – A] Macedonian helmet. Fine. **7**



7 PTOLEMAIC KINGS of EGYPT. Berenike II, circa 244/3-221 BC. Tritartemorion (bronze, 8.30 g, 20 mm), uncertain mint on the Levantine Coast. ΒΕΡΕΝΙΚΗΣ ΒΑΣΙΛΙΣΣΗΣ Diademed and draped bust of Berenike II to right. Rev. ΒΑΣΙΛΕΩΣ ΠΤΟΛΕΜΑΙΟΥ Eagle with closed wings standing left on thunderbolt. SNG Cop 460; Svoronos 1055. Nearly very fine. **10**



8 PTOLEMAIC KINGS of EGYPT. Berenike II, circa 244/3-221 BC. Tritartemorion (bronze, 7.87 g, 21 mm), uncertain mint on the Levantine Coast. ΒΕΡΕΝΙΚΗΣ ΒΑΣΙΛΙΣΣΗΣ Diademed and draped bust of Berenike II to right. Rev. ΒΑΣΙΛΕΩΣ ΠΤΟΛΕΜΑΙΟΥ Eagle with closed wings standing left on thunderbolt. SNG Cop 460; Svoronos 1055. Very fine. **20**



9 PTOLEMAIC KINGS of EGYPT. Berenike II, circa 244/3-221 BC. Tritartemorion (bronze, 8.43 g, 21 mm), uncertain mint on the Levantine Coast. ΒΕΡΕΝΙΚΗΣ ΒΑΣΙΛΙΣΣΗΣ Diademed and draped bust of Berenike II to right. Rev. ΒΑΣΙΛΕΩΣ ΠΤΟΛΕΜΑΙΟΥ Eagle with closed wings standing left on thunderbolt. SNG Cop 460; Svoronos 1055. Fine. **5**



10 PTOLEMAIC KINGS of EGYPT. Berenike II, circa 244/3-221 BC. Tritartemorion (bronze, 5.99 g, 20 mm), uncertain mint on the Levantine Coast. [ΒΕΡΕΝΙΚΗΣ ΒΑΣΙΛΙΣΣΗΣ] Diademed and draped bust of Berenike II to right. Rev. [ΒΑΣΙΛΕΩΣ] ΠΤΟΛΕΜΑΙΟΥ Eagle with closed wings standing left on thunderbolt. SNG Cop 460; Svoronos 1055. Good. **5**



11 PTOLEMAIC KINGS of EGYPT. Ptolemy VI Philometor (?), 180-164 BC. Ae obol (bronze, 13.04 g, 23 mm). Diademed head of Zeus Ammon to right, with ram's horn in his hair and over the diadem. Rev. [ΒΑΣΙΛΕΩΣ ΠΤΟΛΕΜΑΙΟΥ] Eagle with closed wings standing left on thunderbolt. Fine. **10**



12 KINGS of THRACE (Macedonian). Lysimachos, 305-281 BC. Ae (bronze, 2.33 g, 13 mm). Helmeted head of Athena right. Rev. ΒΑΣΙΛΕΟΣ / ΛΥΣΙΜΑΧΟΥ Forepart of a lion right, monogram to left. Nearly very fine. **10**



13 KINGS of PERGAMON. Philetairos, 282-263 BC. Ae (bronze, 3.40 g, 14 mm). Head of Athena to right, wearing crested Attic helmet decorated with a pegasus springing right on the bowl. Rev. [Φ]ΙΛΕΤΑΙΡ[ΟΥ] Serpent coiled to right; [above, M]. Nearly very fine. **7**



14 SELEUKID KINGS of SYRIA. Seleukos I Nikator, 312-281 BC. Ae (bronze, 5.23 g, 19 mm), Seleuceia on the Tigris. Winged head of Medusa right. Rev. ΒΑΣΙΛΕΩΣ / ΣΕΛΕΥΚΟΥ Bull butting right; Θ above, monogram between hind legs. SC 152a; HGC 9, 84. Very fine. **10**



15 SELEUKID KINGS of SYRIA. Antiochos I Soter, 281-261 BC. Ae (bronze, 5.73 g, 18 mm), Antioch. Macedonian shield decorated with Seleukid anchor. Rev. ΒΑΣΙΛΕΩΣ - ΑΝΤΙΟΧΟΥ Elephant walking right; monogram, club above, jawbone below. SC 339. Good fine. **7**



16 SELEUKID KINGS of SYRIA. Antiochos I Soter, 281-261 BC. Ae (bronze, 1.29 g, 10 mm), Antioch. Macedonian shield with central anchor. Rev. ΒΑ ΑΝ Forepart of horned elephant right; upright jawbone and monogram to left, club to right. SC 342; HGC 9, 196. Good fine. **7**



17 SELEUKID KINGS of SYRIA. Antiochos I Soter, 281-261 BC. Ae (bronze, 1.59 g, 11 mm), Antioch on the Orontes. Macedonian shield with central anchor. Rev. BA AN For part of horned elephant right; upright jawbone and monogram to left, club to right. SC 342; HGC 9, 196. Good fine. **7**



18 SELEUKID KINGS of SYRIA. Antiochos I Soter, 281-261 BC. Ae (bronze, 1.97 g, 11 mm), Antioch. Macedonian shield with central anchor. Rev. ΒΑΣΙ ANTI Horned elephant walking right; club, monogram above; jawbone below. SC 341. Nearly very fine. **10**



19 SELEUKID KINGS of SYRIA. Antiochos I Soter, 281-261 BC. Ae (bronze, 4.19 g, 16 mm), Antioch on the Orontes. Diademed head to right. Rev. ΒΑΣΙΛΕΩΣ ANTI OXOY A pollo seated to left on omphalos, testing arrow and resting on grounded bow; monograms to outer left and right fields. SC 351. Nearly very fine. **7**



20 SELEUKID KINGS of SYRIA. Seleukos II Kallinikos, 246-225 BC. Ae (bronze, 8.38 g, 20 mm). Antioch on the Orontes. Laureate head of Apollo to right. Rev. ΒΑΣΙΛΕΩΣ Σ ΕΛΕΥΚΟΥ tripod, monogram in left field. SC 696. Very fine. **10**



21 SELEUKID KINGS of SYRIA. Seleukos II Kallinikos, 246-226 BC. Ae (bronze, 8.04 g, 20 mm). Sardes. Helmeted head of Athena right. Rev. ΒΑΣΙΛΕΩΣ ΣΕΛΕΥΚΟΥ. Apollo standing left, leaning on bow, holding arrow. SC 659. Nearly very fine. **10**



22 SELEUKID KINGS of SYRIA. Seleukos II Kallinikos, 246-225 BC. Ae (bronze, 3.92 g, 15 mm). Diademed head to right. Rev. ΒΑΣΙΛΕΩΣ ΣΕΛΕΥΚΟΥ horse prancing to left, [two stars above], monogram below. SC 710; HGC 9, 351. Very fine. **10**



23 SELEUKID KINGS of SYRIA. Seleukos IV Philopator, 187-175 BC. Ae Serrate (bronze, 10.08 g, 23 mm), Antioch. Laureate head of Apollo right. Rev. ΒΑΣΙΛΕΩΣ ΣΕΛΕΥΚΟΥ Apollo standing left, leaning on tripod and testing arrow. SC 1315; HGC 9, 584. Very fine. **10**



24 SELEUKID KINGS of SYRIA. Antiochos IV Epiphanes, 175-164 BC. Ae (bronze, 3.94 g, 14 mm), Antioch. Veiled and diademed bust of Laodike IV right. Rev. Elephant head left, tripod to right. SC 1407. Very fine. **10**



25 SELEUKID KINGS of SYRIA. Antiochos IV Epiphanes 175-164 BC. 'Egyptianizing' series. Ae (bronze, 9.02 g, 22 mm), Antioch on the Orontes. Diademed and radiate head of Antiochos IV right. Rev. ΒΑΣΙΛΕΩΣ ΑΝΤΙΟΧΟΥ ΘΕΟΥ ΕΠΙΦΑΝΟΥΣ Eagle standing right on thunderbolt. SC 1415; HGC 9, 655. Very fine. **10**



26 SELEUKID KINGS of SYRIA. Antiochos IV Epiphanes 175-164 BC. 'Egyptianizing' series. Ae (bronze, 5.46 g, 21 mm), Antioch on the Orontes. Diademed and radiate head of Antiochos IV right. Rev. ΒΑΣΙΛΕΩΣ ΑΝΤΙΟΧΟΥ ΘΕΟΥ ΕΠΙΦΑΝΟΥΣ Eagle standing right on thunderbolt. SC 1415; HGC 9, 655. Very fine. **10**



27 SELEUKID KINGS of SYRIA. Antiochos VI Dionysos, 144-142 BC. Ae Serrate (bronze, 8.04 g, 21 mm), Antioch on the Orontes. Radiate and diademed head right. Rev. ΒΑΣΙΛΕΩΣ ΑΝΤΙΟΧΟΥ / ΕΠΙΦΑΝΟΥΣ ΔΙΟΝΥΣΟΥ Elephant advancing left, holding torch in trunk; to right, ΣΤΑ above cornucopia. SC 2006a; HGC 9, 1043. Very fine. **10**



28 SELEUKID KINGS of SYRIA. Antiochos VI Dionysos, 144-142 BC. Ae Serrate (bronze, 8.13 g, 22 mm), Antioch on the Orontes. Radiate and diademed head right. Rev. ΒΑΣΙΛΕΩΣ ΑΝΤΙΟΧΟΥ / ΕΠΙΦΑΝΟΥΣ ΔΙΟΝΥΣΟΥ Elephant advancing left, holding torch in trunk; to right, ΣΤΑ above palm branch. SC 2006b; HGC 9, 1043. Very fine. **10**



29 SELEUKID KINGS of SYRIA. Antiochos VI Dionysos, 144-142 BC. Ae Serrate (bronze, 8.48 g, 20 mm), Antioch on the Orontes. Radiate and diademed head right. Rev. ΒΑΣΙΛΕΩΣ ΑΝΤΙΟΧΟΥ / ΕΠΙΦΑΝΟΥΣ ΔΙΟΝΥΣΟΥ Elephant advancing left, holding torch in trunk; to right, ΣΤΑ above star. SC 2006b; HGC 9, 1043. Very fine. **10**



30 SELEUKID KINGS of SYRIA. Antiochos VI Dionysos, 144-142 BC. Ae Serrate (bronze, 8.36 g, 22 mm), Antioch on the Orontes. Radiate and diademed head right. Rev. ΒΑΣΙΛΕΩΣ ΑΝΤΙΟΧΟΥ / ΕΠΙΦΑΝΟΥΣ ΔΙΟΝΥΣΟΥ Elephant advancing left, holding torch in trunk; to right, ΣΤΑ. SC 2006; HGC 9, 1043. Very fine. **10**



31 SELEUKID KINGS of SYRIA. Antiochos VI Dionysos, 144-142 BC. Ae (bronze, 8.62 g, 20 mm), Apameia. Diademed and radiate head of Antiochos VI to right. Rev. ΒΑΣΙΛΕΩΣ ΑΝΤΙΟΧΟΥ / ΕΠΙΦΑΝΟΥΣ ΔΙΟΝΥΣΟΥ Kantharos; monogram to left. HGC 9, 1044; SC 2015. Very fine. **10**



32 SELEUKID KINGS of SYRIA. Antiochos VI Dionysos, 144-142 BC. Ae (bronze, 4.34 g, 16 mm), uncertain mint in Cilicia or Northern Syria. Forepart of a panther to right. Rev. ΒΑΣΙΛΕΩΣ / ΑΝΤΙΟΧΟΥ / ΕΠΙΦΑΝΟΥΣ / ΔΙΟΝΥΣΟΥ in four lines within ivy wreath. HGC 9, 1050. SC 2019. Good fine. **10**



33 SELEUKID KINGS of SYRIA. Antiochos VI Dionysos, 144-142 BC. Ae Serrate (bronze, 3.68 g, 17 mm), Antioch on the Orontes. Radiate and diademed head of Antiochos VI to right. Rev. ΒΑΣΙΛΕΩΣ ΑΝΤΙΟΧΟΥ ΕΠΙΦΑΝΟΥΣ ΔΙΟΝΥΣΟΥ Panther standing left, foreleg raised, holding broken spear in mouth; above, ΣΤΑ; to right, star. SC 2007c. Nearly very fine. **10**



34 SELEUKID KINGS of SYRIA. Tryphon, 142-138 BC. Ae (bronze, 4.40 g, 17 mm), Antioch. Diademed head of Tryphon to right. Rev. ΒΑΣΙΛΕΩΣ ΤΡΥΦΟΝΟΣ ΑΥΤΟΚΡΑΤΟΡΟΣ Spiked Boeotian helmet adorned with wild goat horns; SC 2034. Nearly very fine. **10**



35 SELEUKID KINGS of SYRIA. Tryphon, 142-138 BC. Ae (bronze, 5.41 g, 17 mm), Antioch. Diademed head of Tryphon to right. Rev. ΒΑΣΙΛΕΩΣ ΤΡΥΦΟΝΟΣ ΑΥΤΟΚΡΑΤΟΡΟΣ Spiked Boeotian helmet adorned with wild goat horns; SC 2034. Nearly very fine. **10**



36 SELEUKID KINGS of SYRIA. Tryphon, 142-138 BC. Ae (bronze, 6.05 g, 17 mm), Antioch. Diademed head of Tryphon to right. Rev. ΒΑΣΙΛΕΩΣ ΤΡΥΦΟΝΟΣ ΑΥΤΟΚΡΑΤΟΡΟΣ Spiked Boeotian helmet adorned with wild goat horns; SC 2034. Very fine. **10**



37 SELEUKID KINGS of SYRIA. Tryphon, 142-138 BC. Ae (bronze, 6.40 g, 18 mm), Antioch. Diademed head of Tryphon to right. Rev. ΒΑΣΙΛΕΩΣ ΤΡΥΦΟΝΟΣ ΑΥΤΟΚΡΑΤΟΡΟΣ Spiked Boeotian helmet adorned with wild goat horns; SC 2034. Nearly very fine. **10**



38 SELEUKID KINGS of SYRIA. Tryphon, 142-138 BC. Ae (bronze, 4.23 g, 17 mm), Antioch. Diademed head of Tryphon to right. Rev. ΒΑΣΙΛΕΩΣ ΤΡΥΦΟΝΟΣ ΑΥΤΟΚΡΑΤΟΡΟΣ Spiked Boeotian helmet adorned with wild goat horns; SC 2034. Nearly very fine. **10**



39 SELEUKID KINGS of SYRIA. Tryphon, 142-138 BC. Ae (bronze, 6.29 g, 18 mm), Antioch. Diademed head of Tryphon to right. Rev. ΒΑΣΙΛΕΩΣ ΤΡΥΦΟΝΟΣ ΑΥΤΟΚΡΑΤΟΡΟΣ Spiked Boeotian helmet adorned with wild goat horns; SC 2034. Nearly very fine. **10**



40 SELEUKID KINGS of SYRIA. Tryphon, 142-138 BC. Ae (bronze, 4.61 g, 17 mm), Antioch. Diademed head of Tryphon to right. Rev. ΒΑΣΙΛΕΩΣ ΤΡΥΦΟΝΟΣ ΑΥΤΟΚΡΑΤΟΡΟΣ Spiked Boeotian helmet adorned with wild goat horns; SC 2034. Nearly very fine. **10**



41 SELEUKID KINGS of SYRIA. Tryphon, 142-138 BC. Ae (bronze, 5.02 g, 17 mm), Antioch. Diademed head of Tryphon to right. Rev. ΒΑΣΙΛΕΩΣ ΤΡΥΦΟΝΟΣ ΑΥΤΟΚΡΑΤΟΡΟΣ Spiked Boeotian helmet adorned with wild goat horns; SC 2034. Very fine. **10**



42 SELEUKID KINGS of SYRIA. Tryphon, 142-138 BC. Ae (bronze, 5.58 g, 17 mm), Antioch. Diademed head of Tryphon to right. Rev. ΒΑΣΙΛΕΩΣ ΤΡΥΦΟΝΟΣ ΑΥΤΟΚΡΑΤΟΡΟΣ Spiked Boeotian helmet adorned with wild goat horns; SC 2034. Very fine. **10**



43 SELEUKID KINGS of SYRIA. Tryphon, 142-138 BC. Ae (bronze, 5.18 g, 18 mm), Antioch. Diademed head of Tryphon to right. Rev. ΒΑΣΙΛΕΩΣ ΤΡΥΦΟΝΟΣ ΑΥΤΟΚΡΑΤΟΡΟΣ Spiked Boeotian helmet adorned with wild goat horns; SC 2034. Very fine. **10**



44 SELEUKID KINGS of SYRIA. Tryphon, 142-138 BC. Ae (bronze, 4.87 g, 18 mm), Antioch. Diademed head of Tryphon to right. Rev. ΒΑΣΙΛΕΩΣ ΤΡΥΦΟΝΟΣ ΑΥΤΟΚΡΑΤΟΡΟΣ Spiked Boeotian helmet adorned with wild goat horns; SC 2034. Very fine. **10**



45 SELEUKID KINGS of SYRIA. Tryphon, 142-138 BC. Ae (bronze, 5.28 g, 18 mm), Antioch. Diademed head of Tryphon to right. Rev. ΒΑΣΙΛΕΩΣ ΤΡΥΦΟΝΟΣ ΑΥΤΟΚΡΑΤΟΡΟΣ Spiked Boeotian helmet adorned with wild goat horns; SC 2034. Very fine. **10**



46 SELEUKID KINGS of SYRIA. Tryphon, 142-138 BC. Ae (bronze, 5.02 g, 17 mm), Antioch. Diademed head of Tryphon to right. Rev. ΒΑΣΙΛΕΩΣ ΤΡΥΦΟΝΟΣ ΑΥΤΟΚΡΑΤΟΡΟΣ Spiked Boeotian helmet adorned with wild goat horns; SC 2034. Nearly very fine. **10**



47 SELEUKID KINGS of SYRIA. Demetrios II Nikator, second reign, 129-126/5 BC. (bronze, 2.49 g, 13 mm), Antioch on the Orontes. Eagle with spread wings standing right, thyrsos over left wing. Rev. ΒΑΣΙΛΕΩΣ ΔΗΜΗΤΡΙΟΥ [ΘΕΟΥ ΝΙΚΑΤΟΡΟΣ] Thunderbolt. SC 2171; HGC 9, 1139. Nearly very fine. Rare. **10**



48 SELEUKID KINGS of SYRIA. Demetrios II Nikator, second reign, 129-126/5 BC. (bronze, 2.76 g, 14 mm), Antioch on the Orontes. Eagle with spread wings standing right, thyrsos over left wing. Rev. ΒΑΣΙΛΕΩΣ ΔΗΜΗΤΡΙΟΥ ΘΕΟΥ ΝΙΚΑΤΟΡΟΣ Thunderbolt; monogram/symbol to inner left. SC 2171; HGC 9, 1139. Fine. Rare. **7**



49 SELEUKID KINGS of SYRIA. Alexander II Zabinas, 128-122 BC. (bronze, 6.85 g, 21 mm), Antioch on the Orontes. Radiate and diademed head of Alexander II to right. Rev. ΒΑΣΙΛΕΩΣ ΑΛΕΞΑΝΔΡΟΥ Athena standing left, holding Nike in right hand and spear in left; shield at her feet behind; before, monogram above grain ear. HGC 9, 1163; SC 2233. Very fine. **10**



50 SELEUKID KINGS of SYRIA. Cleopatra Thea and Antiochos VIII, 125-121 BC. Ae (bronze, 6.03 g, 19 mm), Antioch on the Orontes. Radiate head of Antiochos VIII. Rev. ΒΑΣΙΛΙΣΣΗΣ ΚΛΕΟΠΑΤΡΑΣ ΚΑΙ ΒΑΣΙΛΕΩΣ ΑΝΤΙΟΧΟΥ Owl standing right on overturned amphora, head facing. SC 2263; HGC 9, 1189. Nearly very fine. **10**



51 SELEUKID KINGS of SYRIA. Cleopatra Thea and Antiochos VIII, 125-121 BC. Ae (bronze, 4.79 g, 18 mm), Antioch on the Orontes. Radiate head of Antiochos VIII. Rev. ΒΑΣΙΛΙΣΣΗΣ ΚΛΕΟΠΑΤΡΑΣ ΚΑΙ ΒΑΣΙΛΕΩΣ ΑΝΤΙΟΧΟΥ Owl standing right on overturned amphora, head facing. SC 2263; HGC 9, 1189. Very fine. **10**



52 SELEUKID KINGS of SYRIA. Cleopatra Thea and Antiochos VIII, 123-121 BC. Ae (bronze, 4.90 g, 17 mm). Ake-Ptolemais. Radiate and diademed head right. Rev. ΒΑΣΙΛΙΣΣΗΣ ΚΛΕΟΠΑΤΡΑΣ ΚΑΙ ΒΑΣΙΛΕΩΣ ΑΝΤΙΟΧΟΥ Isis headdress; below date above the underbolt. SC 2274; HGC 9, 1191. Nearly very fine. **7**



53 SELEUKID KINGS of SYRIA. Antiochos IX Eusebes Philopator (Kyzikenos), 114/3-95 BC. Ae (bronze, 4.47 g, 18 mm), Antioch. Laureate head of Herakles right. Rev. ΒΑΣΙΛΕΩΣ ΑΝΤΙΟΧΟΥ / ΦΙΛΟΠΑΤΟΡΟΣ Athena standing left, holding Nike and resting hand upon shield; spear behind. SC 2368; HGC 9, 1250. Very fine. **10**



54 SYRIA, Seleucis and Pieria. Antioch. Ae (bronze, 6.58 g, 21 mm). Laureate head of Zeus right. Rev. Zeus Nikephoros seated left; [date in exergue]. HGC 9, 1370-1. Good very fine. **10**



55 SYRIA, Seleucis and Pieria. Antioch, 1st century BC. Ae (bronze, 5.86 g, 20 mm). Laureate head of Zeus right. Rev. ΑΝΤΙΟΧΕΩΝ ΤΗΣ / ΜΗΤΡΟΠΟΛΕΩΣ Zeus Nikephoros seated left; ΔΙ (date) below. HGC 9, 1371. Nearly very fine. **10**



56 SYRIA, Seleucis and Pieria. Antioch, 1st century BC. Ae (bronze, 8.28 g, 20 mm). Laureate head of Zeus right. Rev. ΑΝΤΙΟΧΕΩΝ ΤΗΣ / ΜΗΤΡΟΠΟΛΕΩΣ Zeus Nikephoros seated left; [date below]. HGC 9, 1370-1. Very fine. **10**



57 SYRIA, Seleucis and Pieria. Antioch, 1st century BC. Ae (bronze, 7.53 g, 19 mm). L aureate head of Zeus right. Rev. ANTIOXEΩN THΣ / MHTPOΠOΛEΩΣ Zeus Nikephoros seated left; [date below]. HGC 9, 1370-1. Nearly very fine. **10**



58 SYRIA, Seleucis and Pieria. Antioch, 7/6 BC. Ae (bronze, 4.48 g, 16 mm). Turreted, veiled, and draped bust of Tyche right. Rev. Tripod, E-K (date) across field, all within wreath. McAlee 89; RPC I 4243. Very fine. **10**



59 SYRIA, Seleucis and Pieria. Seleukeia Pieria. 2nd/1st centuries BC. Ae (bronze, 3.69 g, 16 mm). Laureate head of Apollo right, bow and quiver at shoulder. Rev. Tripod; monograms to outer left and right; all within laurel wreath. HGC 9, 1392. Very fine. **10**



60 SYRIA, Seleucis and Pieria. Apameia. 1st century BC. Ae (bronze, 8.63 g, 22 mm). Turreted and veiled head of Tyche right. Rev. APAMEΩN THΣ IEPAΣ KAI AΣYΛOY Athena, standing left, holding Nike and spear and shield; ΓΚ to left. RPC I 4360. Very fine. **10**



61 PHOENICIA. Sidon. Ba'alšillem II, circa 401-366 BC. 1/16 Shekel (silver, 0.62 g, 9 mm) Phoenician galley left; Phoenician B above, waves below. Rev. Persian king or hero, holding dagger in his right hand, standing right, fighting lion standing left on its hind legs; all within incuse square. HGC 10, 240. Nearly very fine. **10**



62 PHOENICIA. Sidon. Ba'alšillem II, circa 401-366 BC. 1/16 Shekel (silver, 0.62 g, 10 mm) Phoenician galley left; Phoenician B above, waves below. Rev. Persian king or hero, holding dagger in his right hand, standing right, fighting lion standing left on its hind legs; all within incuse square. HGC 10, 240. Fine. **7**



63 PHOENICIA. Arados. Circa 380-350 BC. Obol (silver, 0.64 g, 9 mm). Laureate head of Ba'al-Arwad to right. Rev. [Phoenician letters above], galley right over waves. Fine. **7**



64 PHOENICIA. Arados. Circa 380-350 BC. Obol (silver, 0.81 g, 9 mm). Laureate head of Ba'al-Arwad to right. Rev. [Phoenician letters above] Galley right over waves. Nearly very fine. **10**



65 PHOENICIA, Tripolis (?). 2nd century BC. Ae (bronze, 3.14 g, 15 mm). Veiled and draped female bust right. Rev. Piloï of the Dioskouroi surmounted by stars; ΔΚΡ (date) above, Phoenician letters around. BMC p. cxx, pl. XLIII, 9; Cf. CNG 317, Lot 98; otherwise unpublished in the standard references. Nearly very fine. Extremely rare. Citation from CNG auction, December 2013: The obverse carries a Ptolemaic-style portrait which the BMC text tentatively identified as Kleopatra I. The piloi on the reverse conform well to the types of Tripolis, whose coins frequently carry imagery related to the Dioskouroi. If belonging to Tripolis, this would be the earliest dated coin of the mint and the only to carry a Phoenician inscription. **10**



66 PHOENICIA. Arados, 2nd-1st century BC. Ae (bronze, 1.77 g, 13 mm). Turreted head of Tyche right, palm branch behind. Rev. Aphlaston, Phoenician letters to left and right. BMC 173-176. Nearly very Fine. Rare. **10**



67 PHOENICIA. Arados, 1st century BC. Ae (bronze, 4.39 g, 18 mm). Veiled bust of Asarte right. Rev. Humped bull running left, ΘΕ, monogram above, ΠΠΓ (date) below. SNG Copenhagen 71-2 var. Very fine. **10**



68 PHOENICIA (?). Ae (bronze, 4.06 g, 16 mm). Bust of Tyche right. Rev. Prow (?) right, monogram above. Nearly very fine. **10**



69 PHOENICIA. Karne (?), 228-187 BC. Ae (bronze, 5.04 g, 18 mm). Turreted bust of Tyche right. Rev. Prow of galley left. HGC 10, 180. Fine. **7**



70 KINGS of PERGAMON. Philetairos, 282-263 BC. Ae (bronze, 2.23 g, 14 mm). Helmeted head of Athena right. Rev. ΦΙΛΕ/ΤΑΙΡΟΥ Bow. Nearly very fine. **7**



71 KINGS of PARTHIA. Osroes I, circa 109-129. Tetrachalkon (bronze, 5.65 g, 18 mm). Seleukeia on the Tigris, dated 439 SE (127/8). Diademed bust left, wearing tiara decorated with "hooks"; long pointed beard, hair in bunch behind ear. Rev. Three-quarter figure of Tyche right holding palm branch tied with fillet, and scepter; ΘΛΥ (date) behind. Sellwood 80.18 (dichalkon); Sunrise –; Shore –. Nearly extremely fine. Rare. Very attractive example! **30**



72 KINGS OF PARTHIA. Vologases IV, circa 147-191. Dichalkon (bronze, 3.87 g, 19 mm), Seleukeia on the Tigris. Diademed bust of Vologases IV to left, wearing tiara; to left, [ΣΟΥ]. Rev. Draped and turreted bust of Tyche to right; to right, A. Sellwood 84.145. Nearly very fine. **10**



73 KINGS of COMMAGENE. Antiochos I Theos, 69-34 BC. Tetrachalkon (bronze, 7.19 g, 20 mm), Samosata. Draped bust of Antiochos I to right, wearing tiara of Tigranes II of Armenia. Rev. [ΒΑΣΙΛΕΩΣ ΑΝΤΙΟΧΟΥ] Lion walking right. Kovacs 227; RPC I 3845. Fine. Rare. **10**



74 KINGS of COMMAGENE. Antiochos I Theos, 69-34 BC. Tetrachalkon (bronze, 5.75 g, 19 mm), Samosata. Draped bust of Antiochos I to right, wearing tiara of Tigranes II of Armenia. Rev. [ΒΑΣΙΛΕΩΣ ΑΝΤΙΟΧΟΥ] Lion walking right. Kovacs 227; RPC I 3845. Fine. Rare. **10**



75 KINGS of COMMAGENE. Mithradates III (?), circa 20-12 BC. Ae (bronze, 7.10 g, 19 mm). Crab. Rev. BAME / M TOY / M in three lines. Alram 249.; Kovacs p. 42, note 45. Nearly very fine. **10**



76 KINGS of COMMAGENE. Mithradates III (?), circa 20-12 BC. Ae (bronze, 3.89 g, 16 mm). Crab. Rev. BAME / M TOY / M in three lines. Alram 249.; Kovacs p. 42, note 45. Nearly very fine. **10**



77 KINGS of COMMAGENE. Mithradates III (?), circa 20-12 BC. Ae (bronze, 4.16 g, 15 mm). Crab. Rev. BAME / M TOY / M in three lines. Alram 249.; Kovacs p. 42, note 45. Good fine. **10**



78 KINGS of CHARACENE. Attambelos IV, 54/5-64/5. Tetradrachm (bronze, 15.19 g, 24 mm). Charax-Spasinu mint. Diademed head right; c/m on neck: monogram within square are incuse. Rev. ATTAM [...] to right, [ωΤ] to left; Herakles seated left on rock, holding club; monogram above. Nearly very fine. **10**



79 NABATAEA. Aretas IV, with Shaqilat. 9 BC-AD 40. Ae Drachm (bronze, 3.36 g, 18 mm). Petra, struck AD 20-40. Jugate busts of Aretas and Shaqilat right; Aramaic ḥēth - shin across field. Rev. Crossed cornucopias. Meshorer 114. Nearly very fine. **10**



80 JUDAEA, Hasmoneans. John Hyrcanus I, 135-104 BC. Prutah (bronze, 1.55 g, 13 mm Jerusalem). Double cornucopia with pomegranate between the horns. Rev. Legend within wreath. Hendin 1141. Nearly very fine. **10**



81 AEOLIS. Elaia. Circa 4th century BC. Ae (bronze, 2.99 g, 15 mm). Helmeted head of Athena left. Rev. E - Λ Grain, all within laurel wreath. SNG Copenhagen 173. Nearly very fine. **10**



82 Greek. Ae (bronze, 2.35 g, 14 mm). Head of Apollo (?) right. Rev. Bird standing right. Nearly very fine. **10**



83 Greek. Ae (bronze, 2.54 g, 19 mm). Crab. Rev. Bird standing right, star above. Nearly very fine. **10**



84 Uncertain. Ae (bronze, 0.94 g, 14 mm). Nearly very fine. **5**



85 Uncertain. Weight or token (?). Ae (bronze, 4.45 g, 13.50x12mm). Eagle. Rev. Rectangular design. Very fine. **10**



86 INDIA, Post-Mauryan (Punjab). Taxila (local coinage), 2nd century BC. Ae (bronze, 4.93 g, 20x14 mm). Tree-in-railing. Rev. Three-arched hill, legend below. Good fine. **10**



87 INDIA, Post-Mauryan (Punjab). Taxila (local coinage), 2nd century BC. Ae (bronze, 2.17 g, 18 mm). Lion standing left, swastika above; to left, three-arched hill. Rev. Elephant standing left. Fine. **7**



88 INDIA, Post-Mauryan (Punjab). Taxila (local coinage), 2nd century BC. Ae (bronze, 1.71 g, 15 mm). Three-arched hill left, brahmi legend left. Rev. Three-arched hill left, brahmi legend right. Nearly very fine. **10**



89 INDIA, Post-Mauryan (Punjab). Taxila (local coinage), 2nd century BC. Ae (bronze, 1.24 g, 14 mm). Three-arched hill left, traces of legend around. Rev. Three-arched hill, brahmi legend left. Nearly very fine. **10**



90 INDIA, Post-Mauryan (Punjab). Taxila (local coinage), 2nd century BC. Ae (bronze, 2.21 g, 14 mm). Three-arched hill left. Rev. Nandipada. Nearly very fine. **10**



91 INDIA, Post-Mauryan (Punjab). Taxila (local coinage), 2nd century BC. Ae (bronze, 2.39 g, 10 mm). Swastika. Rev. Blank. Nearly very fine. **10**



92 INDIA, Post-Mauryan (Punjab). Taxila (local coinage), 2nd century BC. Ae (bronze, 1.36 g, 14 mm). Kneeling bull to left. Rev. Blank. Nearly very fine. **10**



93 INDIA, Post-Mauryan (Punjab). Taxila (local coinage), 2nd century BC. Ae (bronze, 0.57 g, 13x12 mm). Bull standing right. Rev. Blank - obverse incuse. Apparently unpublished. Good fine. **10**



94 BAKTRIA, Greco-Baktrian Kingdom. Euthydemos I, circa 225-200 BC. Ae (bronze, 6.91 g, 23 mm), Ai Khanoum. Bearded head of Herakles to right. Rev. [ΒΑΣΙΛΕΩΣ – ΕΥΘΥΔΗΜΟΥ] Horse galloping right. Bop-17A; HGC 12, 53. Fine. **10**



95 BAKTRIA, Greco-Baktrian Kingdom. Euthydemos I, circa 225-200 BC. Ae (bronze, 7.55 g, 20 mm), Ai Khanoum. Bearded head of Herakles to right. Rev. [ΒΑΣΙΛΕΩΣ – ΕΥΘΥΔΗΜΟΥ] Horse galloping right. Bop-17A; HGC 12, 53. Fine. **10**



96 BAKTRIA, Greco-Baktrian Kingdom. Antimachos I, circa 180-170 BC. Obol (silver, 0.66 g, 11 mm), Baktra. Diademed and draped bust of Antimachos I to right, wearing flat topped kausia. Rev. ΒΑΣΙΛΕΩΣ ΘΕΟΥ - ANTIMAXOY Poseidon, nude to the waist, standing facing, holding long trident in his right hand and filleted palm branch in his left; to lower right, monogram. Bop-4B. Very fine. **10**



97 BAKTRIA, Greco-Baktrian Kingdom. Eukratides I, circa 170-145 BC. Obol (silver, 0.51 g, 11 mm). Diademed and draped bust of Eukratides I to right, wearing crested Macedonian helmet adorned with bull's horn and ear. Rev. ΒΑΣΙΛΕΩΣ - ΕΥΚΡΑΤΙΔΟΥ Caps of the Dioskouroi, each with palm frond; below, ΠΓ. Bop-9B. Good very fine. **10**



98 BAKTRIA, Greco-Baktrian Kingdom. Eukratides I, circa 170-145 BC. Obol (silver, 0.67 g, 10 mm). Diademed and draped bust of Eukratides I to right, wearing crested Macedonian helmet adorned with bull's horn and ear. Rev. ΒΑΣΙΛΕΩΣ - ΕΥΚΡΑΤΙΔΟΥ Caps of the Dioskouroi, each with palm frond; monogram below. Bop-9C. Good very fine. **10**



99 BAKTRIA, Indo-Greek Kingdom. Menander I Soter, circa 155-130 BC. Ae (bronze, 8.53 g, 22x21 mm). Helmeted and draped bust of Athena right. Rev. Round shield decorated with aegis, gorgoneion in center; monogram to left. Bop-19A. Good. **7**



100 BAKTRIA, Indo-Greek Kingdom. Philoxenos, circa 100-95 BC. Square Unit (bronze, 7.46 g, 20x19 mm). City goddess standing left, holding cornucopiae; monogram below left. Rev. Zebu bull standing right; Σ below. Bop-10. Fine. **7**



101 BAKTRIA, Indo-Greek Kingdom. Zoilos II Soter, circa 65-55 BC. Drachm (silver, 2.23 g, 17 mm). Diademed and draped bust right. Rev. Athena Alkidemos advancing left; monogram to right. Bop-1A. Extremely fine. **40**



102 BAKTRIA, Indo-Greek Kingdom. Zoilos II Soter, circa 65-55 BC. Drachm (silver, 2.24 g, 17 mm). Diademed and draped bust right. Rev. Athena Alkidemos advancing left; kharoshthi letter in left field, monogram in right field. Bop-1E. Extremely fine. **40**



103 BAKTRIA, Indo-Greek Kingdom. Zoilos II Soter, circa 65-55 BC. Drachm (silver, 2.33 g, 17 mm). Diademed and draped bust right. Rev. Athena Alkidemos advancing left; kharoshthi letter in left field; in right field, monogram above kharoshthi letter. Bop-1M. Extremely fine. **40**



104 BAKTRIA. Indo-Greek Kingdom. Zoilos II Soter, circa 65-55 BC. Drachm (silver, 2.16 g, 17 mm). Diademed and draped bust right. Rev. Athena Alkidemos advancing left; kharoshthi letter in left field; in right field, monogram above kharoshthi letter. Bop-1M. Some doubling on the obverse, otherwise nearly extremely fine. **40**



105 BAKTRIA., Indo-Greek Kingdom. Hippostratos, circa 65-55 BC. Ae (bronze, 18.50 g, 26x25 mm), uncertain mint in eastern Gandhara or the western Punjab. ΒΑΣΙΛΕΩΣ - ΣΩΤΗΡΟΣ - ΙΠΠΟΣΤΡΑΤΟΥ Triton facing, holding dolphin in his right hand and rudder in his left. Rev. 'Maharajasa tratarasa Hipusratasa' ('of the Great King Hippostratos the Savior' in Karoshti) Tyche standing front, head to left, holding lotus flower in her right hand and palm frond in her left; to left, monogram. Bop-12A; HGC 12, 456. Very fine. Rare.

30



106 Graeco-Scythians, Merv. Ca. 135-80 BC. Obol (silver, 0.46 g, 10 mm). Imitating Eukratides I of Bactria. Helmeted bust of Eukratides I right. Rev. The caps of the Dioscuri and palms, monogram below. Cf. MACW 1866; Mitchiner, IIC 201. Nearly very fine. **10**



107 INDO-SKYTHIANS. Maues, circa 125-85 BC. Ae (bronze, 8.21 g, 22x22 mm). Zeus seated facing half-left, holding scepter and resting hand on radiate figure to left standing facing. Rev. Turreted figure standing facing, holding scepter and pulling on drapery; in left field, monogram. Senior 19.1. Very fine. Very rare.

30



108 INDO-SKYTHIANS. Azes I / II, circa. 58-12 BC. AR drachm (silver, 1.95 g, 15 mm), Taxila. Azes, in military dress, whip upward in right hand, advancing right on horseback, Kharosthi letter to right. Rev. Zeus standing facing, head left, transverse scepter in left; monograms to left and right. Very fine.

10



109 INDO-SKYTHIANS. Azes, circa 58-12 BC. Ae (bronze, 10.84 g, 25x23 mm). Poseidon, resting foot on river-god, standing facing, holding trident. Rev. Yakshi standing facing, holding vines; monogram to lower left. Senior 77.2; HGC 12, 674. Nearly very fine. Rare.

20



110 INDO-SKYTHIANS. Azes I / II, circa. 58-12 BC. Pentachalkon (bronze, 11.45 g, 25 mm). Goddess enthroned, holding cornucopia. Rev. Hermes standing, holding caduceus. Mitchiner 2230. Nearly very fine. Rare.

20



111 INDO-SKYTHIANS. Azes, circa 58-12 BC. Ae small unit (bronze, 5.23 g, 21 mm). Elephant advancing right. Rev. Zebu bull standing right; monograms above. Nearly very fine.

10



112 INDO-SKYTHIANS. Azes, circa 58-12 BC. Ae large unit (bronze, 11.60 g, 25 mm). Elephant advancing right. Rev. Zebu bull standing right; monograms above. Nearly very fine. **10**



113 INDO-SKYTHIANS. Azes, circa 58-12 BC. Ae tetradrachm (bronze, 14.37 g, 27 mm). ΒΑΣΙΛΕΩΣ ΒΑΣΙΛΕΩΝ ΜΕΓΑΛΟΥ ΑΖΟΥΥ Bull standing right; monogram above. Re v. 'Maharajasa rajadhirajasa mahatasa Ayasa', Lion standing right, head to left; above, monogram. HGC 12, 657. Very fine. **10**



114 INDO-SKYTHIANS. Azes, circa 58-12 BC. Ae tetradrachm (bronze, 14.18 g, 27 mm). ΒΑΣΙΛΕΩΣ ΒΑΣΙΛΕΩΝ ΜΕΓΑΛΟΥ ΑΖΟΥΥ Bull standing right; monogram above. Re v. 'Maharajasa rajadhirajasa mahatasa Ayasa', Lion standing right, head to left; above, monogram. HGC 12, 657. Scratch on the reverse, otherwise nearly very fine. **10**



115 INDO-SKYTHIANS. Azes, circa 58-12 BC. Ae tetradrachm (bronze, 13.05 g, 25 mm). ΒΑΣΙΛΕΩΣ ΒΑΣΙΛΕΩΝ ΜΕΓΑΛΟΥ ΑΖΟΥΥ Bull standing right; monogram above. Re v. 'Maharajasa rajadhirajasa mahatasa Ayasa', Lion standing right, head to left; above, monogram. HGC 12, 657. Nearly very fine. **10**



116 INDIA, Kushan Empire. Vima Takto (Soter Megas), circa 80-105. Ae tetradrachm (bronze, 8.10 g, 20 mm). Radiate, diademed and draped bust right with sceptre; tamgha behind. Rev. ΒΑΣΙΛΕΥ ΒΑΣΙΛΕΥΩΝ ΚΩΤΗΡ ΜΕΓΑΚ Vima Takto on horseback right, holding axe; tamgha to lower right. Nearly very fine. **10**



117 INDIA, Kushan Empire. Vima Takto (Soter Megas), circa 80-105. Ae tetradrachm (bronze, 8.17 g, 20 mm). Radiate, diademed and draped bust right with sceptre; tamgha behind. Rev. ΒΑΣΙΛΕΥ ΒΑΣΙΛΕΥΩΝ ΚΩΤΗΡ ΜΕΓΑΚ Vima Takto on horseback right, holding axe; tamgha to lower right. Nearly very fine. **10**



118 INDIA, Kushan Empire. Vima Kadphises, circa 113-127. Ae tetradrachm (bronze, 15.57 g, 25 mm), main mint in Begram. Vima Kadphises standing facing, head left, sacrificing over altar to left; trident to left, tamgha and club to right. Rev. Siva standing facing, holding trident in right hand; behind, the bull Nandi standing right; Buddhist triratana to left. ANS Kushan 274-99. Some deposits, otherwise nearly very fine. **10**



119 INDIA, Kushan Empire. Vima Kadphises, circa 113-127. Ae tetradrachm (bronze, 16.21 g, 26 mm), main mint in Begram. Vima Kadphises standing facing, head left, sacrificing over altar to left; trident to left, tamgha and club to right. Rev. Siva standing facing, holding trident in right hand; behind, the bull Nandi standing right; Buddhist triratana to left. ANS Kushan 274-99. Nearly very fine. **10**



120 INDIA, Kushan Empire. Vima Kadphises, circa 113-127. Ae tetradrachm (bronze, 17.08 g, 27 mm), main mint in Begram. Vima Kadphises standing facing, head left, sacrificing over altar to left; trident to left, tamgha and club to right. Rev. Siva standing facing, holding trident in right hand; behind, the bull Nandi standing right; Buddhist triratana to left. ANS Kushan 274-99. Nearly very fine. **10**



121 INDIA. Kushan Empire. Kanishka I, circa 127-152. Ae tetradrachm (bronze, 17.15 g, 26 mm), Begram(?). Kanishka I standing front, head to left, sacrificing with his right hand over altar and holding trident in his left. Rev. OADO Oado running to left, holding cloak above his head with both hands; in the field to left, tamgha. ANS Kushan 579-614. Nearly very fine. **10**



122 INDIA, Kushan Empire. Kanishka I, circa 127-152. Ae tetradrachm (bronze, 16.66 g, 26 mm). Kanishka I standing front, head to left, sacrificing with his right hand over altar and holding trident in his left. Rev. NANA Goddess Nana standing right, nimbate and wearing crescent, holding scepter in her right hand and box in her left; to right, tamgha. ANS Kushan 540. Nearly very fine. **10**



123 INDIA, Kushan Empire. Kanishka I, circa 127-152. Ae drachm (bronze, 3.55 g, 17 mm). PAO KANHPKI Kanishka standing left, holding goad and standard, sacrificing over altar; flame at shoulder. Rev. MAO Mao, nimbate, standing left, raising hand; tamgha to left. Mitchiner 3177. Very fine. **10**



124 INDIA, Kushan Empire. Huvishka, circa 151-190. Ae Tetradrachm (bronze, 15.10 g, 25 mm), Begram?. Huvishka, crowned and wearing sword, reclining facing on couch with one foot up on cushion, holding cup. Rev. Athsho (?) standing left, holding diadem and tongs; tamgha to left. ANS Kushan 915-23. Nearly very fine. **10**



125 INDIA, Kushan Empire. Huvishka, circa 151-190. Ae Tetradrachm (bronze, 10.55 g, 25 mm). Huvishka seated on elephant to right, holding ankush in right hand. Rev. OH PO Shiva standing front, head to left, holding trident in his right hand and kamandalu in his left; to left, tamgha. ANS Kushan 978-83. Nearly very fine. **10**



126 INDIA, Kushan Empire. Huvishka, circa 151-190. Ae Tetradrachm (bronze, 10.50 g, 25 mm). Huvishka seated on elephant to right, holding ankush in right hand. Rev. OH PO Shiva standing front, head to left, holding trident in his right hand and kamandalu in his left; to left, tamgha. ANS Kushan 978-83. Nearly very fine. **10**



127 INDIA, Kushan Empire. Huvishka, circa 151-190. Ae Tetradrachm (bronze, 9.65 g, 26 mm). Huvishka seated on elephant to right, holding ankush in right hand. Rev. OHP O Shiva standing front, head to left, holding trident in his right hand and kamandalu in his left; to left, tamgha. ANS Kushan 978-83. Nearly very fine. **10**



128 INDIA, Kushan Empire. Huvishka, circa 151-190. Ae Tetradrachm (bronze, 10.84 g, 23 mm). Uncertain mint, possibly local imitation. Huvishka on elephant right, touching head with hand. Rev. Ardoxsho standing left, raising hand to head and holding pair of cornucopias. Cf CNG Electronic Auction 500, Lot 541. Nearly very fine. Extremely rare. **10**



129 INDIA, Kushan Empire. Vasudeva I, circa 192-225. Ae (bronze, 9.02 g, 23 mm). Vasudeva standing facing, head left, flames on shoulder, sacrificing over altar and holding filleted trident; trident to left. Rev. Shiva standing facing, holding diadem and raising left hand; behind, the bull Nandi standing left, tamgha to upper right. MK 1004. Very fine. **10**



130 INDIA, Kushan Empire. Vasudeva I, circa 192-225. Ae (bronze, 8.05 g, 22 mm). Vasudeva standing facing, head left, flames on shoulder, sacrificing over altar and holding filleted trident; trident to left. Rev. Shiva standing facing, holding diadem and raising left hand; behind, the bull Nandi standing left, tamgha to upper right. MK 1004. Nearly very fine. **10**



131 INDIA, Post-Kushan, circa 190-230. Ae (bronze, 8.95 g, 24 mm), imitating Huvishka. Elephant rider right, holding trident. Rev. Lunate moon goddess Mao standing left; tamgha to left. Cf. Mitchiner 3378-84. Very fine. **10**



132 KUSHANO-SASANIANS. Varhran III, 356-400. Drachm (silver, 3.36 g, 21 mm). Crowned draped bust. Rev. Fire-altar with attendants. Good fine. **10**



133 KUSHANO-SASANIANS. Pērōz I, circa 245-270. Ae (bronze, 2.03 g, 19 mm). Uncertain mint in Bactria, possibly Balkh. Peroz, wearing lion-headed crown, standing left, sacrificing at altar and holding trident; to left, trident standard above altar without ribbons; pellet to right of altar, pellet and swastika between legs, pellet below arm, nandipada to right. Rev. Siva standing facing, holding diadem and trident; behind, the bull Nandi standing left. Nearly very fine. **10**



134 KUSHANO-SASANIANS. Pērōz I, circa 245-270. Ae (bronze, 2.55 g, 16 mm). Uncertain mint in Bactria, possibly Balkh. Peroz, wearing lion-headed crown, standing left, sacrificing at altar and holding trident; to left, trident standard above altar without ribbons; pellet to right of altar, pellet and swastika between legs, pellet below arm, nandipada to right. Rev. Siva standing facing, holding diadem and trident; behind, the bull Nandi standing left. Nearly very fine. **10**



135 KUSHANO-SASANIANS. Ohrmazd (Hormizd) I, circa 270-300 AD. Ae (bronze, 2.27 g, 16 mm). Crowned bust right. Rev. Exalted God seated facing on throne, head to left, wearing diadem and flames emerging from head and shoulders; on the left, Hormizd I standing front, head to right. Cf. ANS Kushan, 2222. Nearly very fine. **7**



136 Kings of Parthia, Artabanos III, circa 126-122 BC. Drachm (silver, 3.40 g, 20 mm), Ekbatana. Diademed and bearded bust to left. Rev. Archer (Arsakes I) seated right on o mphalos, holding bow. Sellwood 20.1 (Artabanos I); Shore 59 (Artabanos I). Very fine. **20**



137 YUEH-CHI. Sapadbizes, late 1st century BC. BI Hemidrachm (billon, 1.23 g, 15 mm). Draped bust to right, wearing crested Macedonian helmet adorned with bull's horn and ear. Rev. NANAIA - NANAIA Lion standing to right; above, crescent above Λ. Mitchner 2824-8. Good very fine. **30**



138 YUEH-CHI. Sapadbizes, late 1st century BC. BI Hemidrachm (billon, 1.57 g, 15 mm). Draped bust to right, wearing crested Macedonian helmet adorned with bull's horn and ear. Rev. NANAIA - NANAIA Lion standing to right; above, crescent above Λ. Mitchner 2824-8. Very fine. **20**



139 YUEH-CHI. Sapadbizes, late 1st century BC. BI Hemidrachm (billon, 1.22 g, 15 mm). Draped bust to right, wearing crested Macedonian helmet adorned with bull's horn and ear. Rev. NANAIA - NANAIA Lion standing to right; above, crescent above Λ. Mitchner 2824-8. Nearly very fine. **20**



140 YUEH-CHI. Sapadbizes, late 1st century BC. BI Hemidrachm (billon, 1.23 g, 16 mm). Draped bust to right, wearing crested Macedonian helmet adorned with bull's horn and ear. Rev. NANAIA - NANAIA Lion standing to right; above, crescent above Λ. Mitchner 2824-8. Fine. **10**



141 YUEH-CHI. Sapadbizes, late 1st century BC. BI Hemidrachm (billon, 1.64 g, 16 mm). Draped bust to right, wearing crested Macedonian helmet adorned with bull's horn and ear. Rev. NANAIA - NANAIA Lion standing to right; above, crescent above Λ. Mitchner 2824-8. Nearly very fine. **20**



142 YUEH-CHI. Sapadbizes, late 1st century BC. BI obol (billon, 0.54 g, 16 mm). Draped bust to right, wearing crested Macedonian helmet adorned with bull's horn and ear. Rev. NANAIA - NANAIA Lion standing to right; above, crescent above Λ. HGC 12, 516. Nearly extremely fine. Very rare. **30**



143 INDIA. Kashmir Smast. Anonymous, ca. 2nd-5th century. Ae (bronze, 0.46 g, 12 mm). Face facing slightly right. Rev. Uncertain patterns. Fine. **10**



144 Persis (?). Ae (bronze, 0.69 g, 10 mm). Bust of king left. Rev. Stylized fire altar. Nearly very fine. **10**



145 LOCAL ISSUES, Kabul. Shahis (Shahiyas). Samanta Deva, circa 850-1000. (silver, 3.01 g, 18 mm). SRI SAMANTA DEVA Zebu recumbent to left with symbol on rump; in field to left, star above pellet. Rev. Rider facing on horseback to right, holding banner in his left hand. Tye 14. Nearly very fine. **7**



146 LOCAL ISSUES, Kabul. Shahis (Shahiyas). Spalapati Deva, circa 750-900. Jital (silver, 3.34 g, 19 mm). SRI SPALAPATI DEVA Zebu recumbent to left with symbol on rump; in field to left, star above pellet. Rev. Rider facing on horseback to right, holding banner in his left hand. Tye 2.1. Nearly very fine. **7**



147 LOCAL ISSUES, Kabul. Shahis (Shahiyas). Vakka Deva, circa 870-1008. Jital (bronze, 2.72 g, 21 mm). Elephant advancing to left. Rev. Lion standing right with jaws open and paw raised. Tye 9. Very fine. **7**



148 SYRIA, Seleucis and Pieria. Antioch. 47-13 BC. AR Tetradrachm (silver, 14.31 g, 26 mm). In the name of Philip I Philadelphus. Diademed head right. Rev. ΒΑΣΙΛΕΩΣ ΦΙΛΙΠΠΟΥ ΕΠΙΦΑΝΟΥΣ ΦΙΛΑΔΕΛΦΟΥ Zeus Nicephorus seated left; monogram ΑΥΤ bottom left, [date off flan]. Very fine. **30**



149 SYRIA, Seleucis and Pieria. Antioch. Pseudo-autonomous issue, 27 BC-AD 14. Ae (bronze, 7.40 g, 19 mm), P. Quinctilius Varus, governor under Augustus 5/4 BC. Laureate head of Zeus right; palm branch to left. Rev. ANTIOXEΩΝ ΕΠΙ ΟΥΑΡΟΥ Tyche seated right, holding palm frond; below, river-god Orontes swimming right; ZK (date) to right. McAlee 87a; RPC 4252. Nearly very fine. **10**



150 SYRIA, Seleucis and Pieria. Antioch. Pseudo-autonomous issue, 27 BC-AD 14. Ae (bronze, 6.42 g, 20 mm), P. Quinctilius Varus, governor under Augustus 7/6 BC. Laureate head of Zeus to right. Rev. ANTIOXEΩΝ ΕΠΙ ΟΥΑΡΟΥ / ΕΚ The Tyche of Antioch seated to right on throne, holding two grain ears in her right hand; below, river-god Orontes swimming right. McAlee 85; RPC I 4242. Very fine. **10**



151 SYRIA, Seleucis and Pieria. Antioch. Pseudo-autonomous issue, 27 BC-AD 14. Ae (bronze, 7.51 g, 20 mm), Q. Caecilius Metellus Creticus Silianus, governor under Augustus, Year 44 (AD 13/14). Laureate head of Zeus right. Rev. ANTIOXEΩN MHTPOΠOΛE ΩΣ ram, running right, looking back; star above, beneath, ΔM. RPC I 4269. Very fine. **10**



152 SYRIA, Seleucis and Pieria. Antioch. Pseudo-autonomous issue, 27 BC-AD 14. Ae (bronze, 6.79 g, 19 mm), Q. Caecilius Metellus Creticus Silianus, governor under Augustus, Year 44 (AD 13/14). Laureate head of Zeus right. Rev. ANTIOXEΩN MHTPOΠOΛE ΩΣ ram, running right, looking back; star above, beneath, ΔM. RPC I 4269. Very fine. **10**



153 SYRIA, Seleucis and Pieria. Antioch. Pseudo-autonomous issue, 27 BC-AD 14. Ae (bronze, 6.62 g, 20 mm), Q. Caecilius Metellus Creticus Silianus, governor under Augustus, Year 44 (AD 13/14). Laureate head of Zeus right. Rev. ANTIOXEΩN MHTPOΠOΛE ΩΣ ram, running right, looking back; star above, beneath, ΔM. RPC I 4269. Very fine. **10**



154 SYRIA, Seleucis and Pieria. Antioch. Pseudo-autonomous issue, 27 BC-AD 14. Ae (bronze, 6.44 g, 19 mm), Q. Caecilius Metellus Creticus Silianus, governor under Augustus, Year 44 (AD 13/14). Laureate head of Zeus right. Rev. ANTIOXEΩN MHTPOΠOΛE ΩΣ ram, running right, looking back; star above, beneath, ΔM. RPC I 4269. Nearly very fine. **10**



155 SYRIA, Seleucis and Pieria. Antioch. Pseudo-autonomous issue, 27 BC-AD 14. Ae (bronze, 6.36 g, 20 mm), Q. Caecilius Metellus Creticus Silianus, governor under Augustus, Year 44 (AD 13/14). Laureate head of Zeus right. Rev. ANTIOXEΩN MHTPOΠOΛE ΩΣ ram, running right, looking back; star above, beneath, ΔM. RPC I 4269. Good fine. **10**



156 SYRIA, Seleucis and Pieria. Antioch. Pseudo-autonomous issue, 27 BC-AD 14. Ae (bronze, 6.55 g, 19 mm), Q. Caecilius Metellus Creticus Silianus, governor under Augustus, Year 44 (AD 13/14). Laureate head of Zeus right. Rev. ANTIOXEΩN MHTPOΠOΛE ΩΣ ram, running right, looking back; star above, beneath, ΔM. RPC I 4269. Good fine. **10**



157 SYRIA, Seleukis and Pieria. Antioch. Pseudo-autonomous issue, 27 BC-AD 14. Ae (bronze, 6.79 g, 20 mm), time of Augustus. Laureate head of Zeus right. Rev. ANTIOXEΩN MHTPOΠOΛEΩΣ Ram, running right, looking back; star above. RPC I 4265. Very fine. **10**



158 SYRIA, Seleucis and Pieria. Antioch. Augustus, 27 BC-AD 14. Ae (bronze, 15.97 g, 27 mm). IMP [AVGVST] TR POT Laureate head of Augustus right. Rev. S C within laurel wreath. RPC 4247. Fine. **10**



159 SYRIA, Seleucis and Pieria. Antioch. Augustus, 27 BC-AD 14. Ae (bronze, 15.91 g, 27 mm). IMP AVGVST TR POT Laureate head of Augustus to right. Rev. Large S C within wreath. RPC I 4247. Extremely fine. **50**



160 SYRIA, Seleucis and Pieria. Antioch. Augustus, 27 BC-AD 14. Ae (bronze, 10.63 g, 22 mm). AVGVST TR POT Laureate head of Augustus to right. Rev. Large S C within wreath. McAlee 209; RPC I 4248. Very fine. **10**



161 SYRIA, Seleucis and Pieria. Antioch. Augustus, 27 BC-14 AD. Ae (bronze, 8.90 g, 23 mm). ΚΑΙΣΑΡΙ ΣΕΒΑΣΤΩ ΑΡΧΙΕΡΕΙ Laureate head of Augustus right. Rev. ΑΡΧΙΕ / ΡΑΤΙΚΟΝ / ΑΝΤΙΟ/ΧΕΙΣ / ΖΚ within wreath of archiereus. McAlee 202. RPC I 4251. Very fine. **10**



162 SYRIA, Seleucis and Pieria. Antioch. Claudius, 41-54. Ae (bronze, 7.81 g, 21 mm). IM·TI·CLA·CAE [AV·GER] Laureate head right. Rev. Large S C within wreath. RPC 4280. Very fine. **10**



163 SYRIA, Seleukis and Pieria. Antioch. Pseudo-autonomous issue, time of Nero, 54-68. Assarion (bronze, 4.40 g, 17 mm). Diademed head of Zeus to right. Rev. Boule seated left, placing vote in urn. Very fine. **10**



164 SYRIA, Seleucis and Pieria. Antioch. Time of Nero, 54-68. Trichalkon (bronze, 5.53 g, 18 mm). Turreted, draped, and veiled bust of Tyche right. Rev. Ram leaping right, head left; star within crescent above, ET EP (date) below. McAlee 102; RPC I 4290. Nearly very fine. **10**



165 SYRIA, Seleucis and Pieria. Antioch. Time of Nero, 54-68. Trichalkon (bronze, 5.65 g, 19 mm). Turreted, draped, and veiled bust of Tyche right. Rev. Ram leaping right, head left; star within crescent above, ET EP (date) below. McAlee 102; RPC I 4290. Very fine. **10**



166 SYRIA, Seleucis and Pieria. Antioch. Pseudo-autonomous. Time of Nero to Vespasian, 54-79. Ae (bronze, 5.25 g, 19 mm). Laureate head of Zeus right. Rev. Lighted and garlanded altar, with curved legs; ET ZIP in exergue. RPC I 4322; McAlee 115b; Nearly very fine. **10**



167 SYRIA, Seleucis and Pieria. Antioch. Pseudo-autonomous. Time of Nero to Vespasian, 54-79. Ae (bronze, 5.34 g, 19 mm). Laureate head of Zeus right. Rev. Lighted and garlanded altar, with curved legs; ET ZIP in exergue. RPC I 4322; McAlee 115b; Nearly very fine. **10**



168 SYRIA, Seleucis and Pieria, Antioch. Pseudo-autonomous. 1st century AD. Ae (bronze, 3.49 g, 15 mm). Head of Apollo right, wearing tainia. Rev. Palm branch. Nearly very fine. **7**



169 SYRIA, Seleucis and Pieria. Antioch. Otho, 69. As (bronze, 19.51 g, 30 mm). [IMP M OTHO CAE] AVG Laureate head of Otho to right. Rev. Large S C within laurel wreath. McAlee 321; RPC I 4318. Nearly very fine. **30**



170 SYRIA, Seleucis and Pieria. Antioch. Otho, 69. As (bronze, 17.87 g, 28 mm). IMP M OT[HO CAE AVG] Laureate head of Otho to right. Rev. Large S C within laurel wreath. McAlee 321; RPC I 4318. Nearly very fine. **20**



171 SYRIA, Seleucis and Pieria. Antioch. Vespasian, 69-79. Hexachalkon (bronze, 4.13 g, 21 mm) IMP• VESP• AVG• P• M• T• P• Laureate head to left. Rev. ANTIOCHIA Turreted and draped bust of Tyche to right. RPC II 1988. Very fine. **10**



172 SYRIA, Seleucis and Pieria. Antioch. Vespasian, 69-79. Hexachalkon (bronze, 3.80 g, 19 mm) IMP• VESP• AVG• P• M• T• P• Laureate head to left. Rev. ANTIOCHIA Turreted and draped bust of Tyche to right. RPC II 1988. Fine. **7**



173 SYRIA, Seleucis and Pieria. Antioch. Vespasian, 69-79. Hexachalkon (bronze, 5.03 g, 20 mm) IMP• VESP• AVG• P• M• T• P• Laureate head to left. Rev. ANTIOCHIA Turreted and draped bust of Tyche to right. RPC II 1988. Fine. **7**



174 SYRIA, Seleucis and Pieria. Antioch. Titus, 79-81. Ae (bronze, 6.03 g, 21 mm). [T CAESAR IMP]P PONT Laureate head of Titus, right. Rev. S C in laurel wreath. RPC II 2015. Nearly very fine. **10**



175 SYRIA, Seleucis and Pieria. Antioch. Domitian, 81-96. Ae (bronze, 6.60 g, 21 m m). [DOMITI]ANVS CAESAR Laureate head left. Rev. Large S C in laurel wreath. RPC I 2017. Nearly very fine. **10**



176 SYRIA, Seleucis and Pieria. Antioch. Domitian, 81-96. Ae (bronze, 5.91 g, 21 m m). [IMP] DOMITIANVS [CAES AVG] Laureate head of Domitian to left. Rev. Large S C within laurel wreath. McAlee 412; RPC II 2024. Very fine. **10**



177 SYRIA, Seleucis and Pieria. Antioch. Domitian, 81-96. Ae (bronze, 6.67 g, 20 m m). [IMP DOMITI]ANVS [CAES AVG] Laureate head of Domitian to left. Rev. Large S C within laurel wreath. McAlee 412; RPC II 2024. Very fine. **10**



178 SYRIA, Seleucis and Pieria. Antioch, Domitian, 81-96. Ae (bronze, 14.78 g, 27 m m). IMP DOMITIANVS [CAES AVG] Laureate head right. Rev: S C within laurel wreath. RPC II 2021; McAlee 406. Nearly very fine. **10**



179 SYRIA, Seleucis and Pieria. Antioch, Domitian, 81-96. Ae (bronze, 17.47 g, 28 m m). Laureate head right. Rev: S C within laurel wreath. RPC II 2021; McAlee 406. Nearly very fine. **10**



180 SYRIA, Seleucis and Pieria. Antioch, Domitian, 81-96. Ae (bronze, 12.91 g, 28 m m). Laureate head right. Rev: S C within laurel wreath. RPC II 2021; McAlee 406. Nearly very fine. **10**



181 SYRIA, Seleucis and Pieria. Antioch. Domitian, Caesar, 69-81. Semis (bronze, 3.81 g, 19 mm). Rome, for use in Syria. CAESAR DOMIT COS II Laureate head of Domitian left. Rev. ANTIOCHIA Turreted and draped bust of Tyche right. RPC II 2004; RIC 1580. Nearly very fine. **10**



182 SYRIA, Seleucis and Pieria. Antioch. Domitian, Caesar, 69-81. Semis (bronze, 3.45 g, 18 mm). Rome, for use in Syria. CAESA[R DOMIT] COS II Laureate head of Domitian left. Rev. ANTIOCHIA Turreted and draped bust of Tyche right. RPC II 2004; RIC 1580. Nearly very fine. **10**



183 SYRIA, Seleucis and Pieria. Antioch. Nerva, 96-98. Ae (bronze, 15.31 g, 29 mm). I MP CAESAR NERVA AVG III COS Laureate head of Nerva to right. Rev. Large S•C; below, I; all within laurel wreath. McAlee 421j; RPC III 3488. Very fine. **30**



184 SYRIA, Seleucis and Pieria. Antioch. Nerva, 96-98. Ae (bronze, 14.95 g, 26 mm). I MP CAESAR NERVA AVG III COS Laureate head of Nerva to right. Rev. Large S•C; below, B; all within laurel wreath. McAlee 421j; RPC III 3480. Nearly very fine. **30**



185 SYRIA, Seleucis and Pieria. Antioch. Nerva, 96-98. Ae (bronze, 13.49 g, 28 mm). I MP CAESAR NERVA AVG III COS Laureate head of Nerva to right. Rev. Large S•C; below, B; all within laurel wreath. McAlee 421j; RPC III 3480. Nearly very fine. **30**



186 SYRIA, Seleucis and Pieria. Antioch. Trajan, 98-117. Ae (bronze, 14.61 g, 26 mm). Laureate head of Trajan right. Rev. SC within laurel wreath, € below. RPC III, 3587 ; McAlee 487e. Very fine. **20**



187 SYRIA, Seleucis and Pieria. Antioch. Trajan, 98-117. Ae (bronze, 14.22 g, 27 mm). ΑΥΤΟΚΡ ΚΑΙC ΝΕΡ ΤΡΑΙΑΝΟ CΕΒ ΓΕΡΜ Laureate head to right. Rev. ΔΗΜΑΡΧ ΕΞ ΥΠΑΤ Β in two lines within wreath. RPC III 3653; McAlee 498. Very fine. **10**



188 SYRIA, Seleucis and Pieria. Antioch. Trajan, 98-117. Ae (bronze, 6.52 g, 21 mm). ΑΥΤΟΚΡ ΚΑΙC ΝΕΡ ΤΡΑΙΑΝΟC CΕΒ ΓΕΡΜ Laureate head to right. Rev. ΔΗΜΑΡΧ / ΕΞ ΥΠΑΤ Β in two lines within wreath. RPC III 3655; McAlee 499. Nearly very fine. **10**



189 SYRIA, Seleucis and Pieria. Antioch. Trajan, 98-117. Ae (bronze, 5.99 g, 22 mm). ΑΥΤΟΚΡ ΚΑΙC ΝΕΡ ΤΡΑΙΑΝΟC CΕΒ ΓΕΡΜ Laureate head to right. Rev. ΔΗΜΑΡΧ / ΕΞ ΥΠΑΤ Β in two lines within wreath. RPC III 3655; McAlee 499. Nearly very fine. **10**



190 SYRIA, Seleukis and Pieria. Antioch. Trajan, 98-117. Ae (bronze, 6.38 g, 21 mm). Laureate and draped bust of Trajan to right. Rev. S C within wreath, Γ below. RPC III 3602; McAlee 488(c). Nearly very fine. **10**



191 SYRIA, Seleucis and Pieria. Antioch. Trajan, 98-117. Ae (bronze, 2.82 g, 15 mm). AVT KAIC NEP TPAI[AN CEB ΓΕΡΜ] Laureate head of Trajan right. Rev. ΔΗΜΑΡΧ ΕΞ ΥΠΑΤ Β Winged caduceus. Cf. SNG Cop 188. Nearly very fine. **10**



192 SYRIA, Seleucis and Pieria. Antioch. Trajan, 98-117. Ae (bronze, 3.32 g, 16 mm). AVT KAIC NEP TPAIAN CEB ΓΕΡΜ Laureate head of Trajan right. Rev. ΔΗΜΑΡΧ ΕΞ ΥΠΑΤ Β Winged caduceus. SNG Copenhagen 188. Nearly very fine. **10**



193 SYRIA, Seleucis and Pieria. Antioch. Trajan, 98-117. Ae (bronze, 3.05 g, 16 mm). AVT K NCP TPAIAN CEB ΓΕΡΜ Laureate head of Trajan right. Rev. ΔΗΜΑΡΧ ΕΞ ΥΠΑΤ Β Winged caduceus. SNG Copenhagen 188. Very fine. **10**



194 SYRIA, Seleucis and Pieria. Antioch. Trajan, 98-117. Ae (bronze, 3.61 g, 16 mm). AVT K NCP TPAIAN CEB ΓΕΡΜ Laureate head of Trajan right. Rev. ΔΗΜΑΡΧ ΕΞ ΥΠΑΤ Β Winged caduceus. SNG Copenhagen 188. Nearly very fine. **10**



195 SYRIA, Seleucis and Pieria. Antioch. Trajan, 98-117. Ae (bronze, 3.49 g, 16 mm). AVT K NCP TPAIAN CEB ΓΕΡΜ Laureate head of Trajan right. Rev. ΔΗΜΑΡΧ ΕΞ ΥΠΑΤ Β Winged caduceus. SNG Copenhagen 188. Nearly very fine. **10**



196 SYRIA, Seleukis and Pieria. Antioch. Trajan, 98-117. Half Quadrans (bronze, 0.64 g, 11 mm). Rome, for use in Syria. Laureate and draped bust of Trajan to right, seen from behind. Rev. S C within wreath. Nearly very fine. **10**



197 SYRIA, Seleukis and Pieria. Antioch. Trajan, 98-117. Half Quadrans (bronze, 1.08 g, 11 mm). Rome, for use in Syria. Laureate and draped bust of Trajan to right, seen from behind. Rev. S C within wreath. Nearly very fine. **10**



198 SYRIA, Seleucis and Pieria. Antioch. Hadrian, 117-138. Ae (bronze, 4.84 g, 18 mm). Laureate, draped, and cuirassed bust right, seen from behind. Rev. Turreted and veiled bust of Tyche right; in right field, Γ. McAlee 542(a); RPC III 3728. Very fine. **10**



199 SYRIA, Seleucis and Pieria. Antioch. Hadrian, 117-138. Ae (bronze, 19.97 g, 28 mm). AYT KAIC Θ TP Π YI Θ NEP YIω TP AΔPIANOC CEBAC Laureate, draped and cuirassed bust right. Rev. Large S C; I below; all within wreath. RPC III 3702-3; McAlee 536 g. Nearly very fine. **10**



200 SYRIA, Seleucis and Pieria. Antioch. Antoninus Pius, 138-161. Ae (bronze, 9.41 g, 22 mm). Laureate head right. Rev. Large S C within laurel wreath, uncertain symbol below. McAlee 555 var (symbol). Very fine. **10**



201 SYRIA, Seleucis and Pieria. Antioch. Antoninus Pius, with Marcus Aurelius as Caesar, 138-161. As (bronze, 11.59 g, 22 mm). Laureate head of Antoninus Pius right. Rev. Laureate and draped bust of Marcus Aurelius left, flanked by S C. McAlee 568b; RPC I V.3 7011. Nearly very fine. Rare. **10**



202 SYRIA, Seleucis and Pieria. Antioch. Pseudo-autonomous, time of Antoninus Pius, 138-161. Trichalkon (bronze, 3.44 g, 17 mm). Turreted, veiled and draped bust of Tyche right. Rev. ΕΤΟΥC ZC Ram leaping right, head left. RPC IV.3 7206 (temporary); McAlee 68. Very fine. **10**



203 SYRIA, Seleucis and Pieria. Antioch. Pseudo-autonomous, 2nd century. Ae Tessera (bronze, 3.10 g, 16 mm). Head of Asklepios right. Rev. Serpent-entwined staff. McAlee p. 85; SNG France 1856-9 (Pergamum). Nearly very fine. **10**



204 SYRIA, Seleucis and Pieria. Antioch. Marcus Aurelius, as Caesar, 139-161. Ae (bronze, 6.78 g, 22 mm). Laureate head left, star below chin. Rev. S • C, A above, eagle below; all within laurel wreath. McAlee 13; RPC IV.3 7047 (temporary); SNG Copenhagen 226. Very fine. **10**



205 SYRIA, Seleucis and Pieria. Antioch. Marcus Aurelius, 161-180. Ae (bronze, 10.21 g, 23 mm). AVT K Λ AVPH[...] Laureate head of Marcus Aurelius to right. Rev. Large S C within wreath. Nearly very fine. **10**



206 SYRIA, Seleucis and Pieria. Antioch. Ae (bronze, 6.02 g, 17 mm). Turreted, veiled, and draped bust of Tyche right. Rev. Garlanded altar. Very fine. **10**



207 SYRIA, Seleucis and Pieria. Antioch. Pseudo-autonomous issue, circa 161-169. Ae (bronze, 1.99 g, 13 mm). ANTIOXΕΩΝ Draped and laureate bust of Apollo right. Rev. Ε ΤΟΥΥ ΒΙC Tripod entwined by serpent. RPC IV.3, 7215 (temporary); McAlee 132. Nearly very fine. Rare. **10**



208 SYRIA, Seleucis and Pieria, Antioch. Caracalla, 198-217. Ae (bronze, 8.23 g, 20 mm). AVT KAI ANTΩNEINOC Laureate head right. Rev. Large S C; below, eagle standing right, head left, with wings spread; B to lower right, all within wreath. McAlee 696. Nearly very fine. **7**



209 SYRIA, Seleucis and Pieria, Antioch. Caracalla, 198-217. Ae (bronze, 6.87 g, 22 mm). AVT KAI ANTΩNEINOC Laureate head right. Rev: Large S C; below, eagle standing slightly left, head right, with wings spread; all within wreath. McAlee 697. Very fine. **7**



210 SYRIA, Seleucis and Pieria, Antioch. Caracalla, 198-217. Ae (bronze, 6.28 g, 23 mm). AVT KAI ANTΩNEINOC Laureate head right. Rev: Large S C; below, eagle standing slightly left, head right, with wings spread; all within wreath. McAlee 697. Very fine. **7**



211 SYRIA, Seleucis and Pieria. Antioch. Macrinus, 217-218. Ae (bronze, 4.39 g, 19 mm). Laureate, draped and cuirassed bust of Macrinus to right. Rev. S C within wreath with star at top; above, Δ; below, Ε. McAlee 725. Very fine. **10**



212 SYRIA, Seleucis and Pieria, Antioch. Macrinus with Diadumenian. 217-218. Ae (bronze, 4.97 g, 20 mm). Laureate head of Macrinus to right. Rev. Bare-headed, draped and cuirassed bust of Diadumenian to right; S-C across fields. McAlee 739. Nearly very fine. **10**



213 SYRIA, Seleucis and Pieria. Antioch. Diadumenian, Caesar, 217-218. Ae (bronze, 4.96 g, 19 mm). Draped and cuirassed bust right; S-C across field / S • C, Θ Δ above, eagle below; all within laurel wreath fastened at top with star. McAlee 757A. Nearly very fine. **10**



214 SYRIA, Seleucis and Pieria. Antioch. Diadumenian, Caesar, 217-218. Ae (bronze, 4.04 g, 19 mm). Draped and cuirassed bust right; S-C across field / S • C, Θ Δ above, eagle below; all within laurel wreath fastened at top with star. McAlee 757A. Very fine. **10**



215 SYRIA, Seleucis and Pieria. Antioch. Diadumenian, Caesar, 217-218. Ae (bronze, 6.15 g, 19 mm). Bare-headed, and cuirassed bust right. Rev. S C within wreath, Δ above, E below. SNG Copenhagen 235. Very fine. **10**



216 SYRIA, Seleucis and Pieria. Antioch. Diadumenian, Caesar, 217-218. Ae (bronze, 4.52 g, 21 mm). Laureate and cuirassed bust right. Rev. S C within wreath, star over Δ - E above, eagle below. McAlee 754. Very fine. **10**



217 SYRIA, Seleucis and Pieria. Antioch. Philip I, with Philip II, 244-249. Ae (bronze, 1 3.88 g, 28 mm). Confronted busts of Philip I right, laureate and draped, and Philip II left, radiate, draped, and cuirassed. Rev. Turreted, veiled, and draped bust of Tyche right; above, ram leaping right, head left; Δ - Ε and S - C across field, star below. McAlee 1000; RPC VIII, unassigned 7501). Nearly very fine. **20**



218 SYRIA, Seleucis and Pieria. Antioch. Philip I, with Philip II, 244-249. Ae (bronze, 1 4.46 g, 29 mm). ΑΥΤΟΚ Κ Μ ΙΟΥΛΙ ΦΙΛΙΠΠΟΙ CΕΒ Jugate draped busts of Philip I, radiate and cuirassed, and Philip II, laureate, to right. Rev. ΑΝΤΙΟΧΕΩΝ ΜΗΤΡΟ ΚΟΛΩΝ / Δ - Ε / S - C Veiled, turreted and draped bust of Tyche to right; above, ram leaping right, head to left; below, star. McAlee 1001; RPC VIII 7502. Nearly very fine. **20**



219 SYRIA, Seleucis and Pieria. Antioch. Philip I, 244-249. Ae (bronze, 14.50 g, 29 mm). ΑΥΤΟΚ Κ Μ Α ΙΟΥΛ ΦΙΛΙΠΠΟΣ CΕΒ Radiate and cuirassed bust of Philip I to left, wearing balteus, seen from behind. Rev. ΑΝΤΙΟΧΕΩΝ ΜΗΤΡΟ ΚΟΛΩ / Δ - Ε / S - C Turreted, draped and veiled bust of Tyche to right; above, ram leaping right with head turned to left; across field, Δ - Ε / S - C. McAlee 993b; RPC VIII 7537. Very fine. **20**



220 SYRIA, Seleucis and Pieria. Antioch. Philip II, 247-249. Ae (bronze, 15.53 g, 30 mm). ΑΥΤΟΚ Κ Μ ΙΟΥΛΙ ΦΙΛΙΠΠΟΣ CΕΒ Laureate, draped and cuirassed bust of Philip II to right, left arm raised. Rev. ΑΝΤΙΟΧΕΩΝ ΜΗΤΡΟ ΚΟΛΩΝ / Δ - Ε / S - C Veiled, turreted and draped bust of Tyche to right; above, ram leaping right, head to left; below, star. McAlee 1078; RPC VIII ID 7509. Very fine. **20**



221 SYRIA, Seleucis and Pieria. Antioch. Herennia Etruscilla, Augusta, 249-251. Ae (bronze, 13.17 g, 30 mm). ΕΡΕΝΝΙΑ ΤΡΟΥΣΚΙΛΛΑ CΕΒ Diademed and draped bust of Etruscilla. Rev. ΑΝΤΙΟΧΕΩΝ ΜΗΤΡΟ ΚΟΛΩ, Δ - Ε, S C below. Tetrastyle temple of Tyche of Antioch, river-god Orontes swimming at her feet; above shrine, ram leaping right, head left. RPC IX 1682. Very fine. **20**



222 SYRIA, Seleucis and Pieria. Antioch. Trebonianus Gallus, 251-253. Ae (bronze, 2.38 g, 29 mm). ΑΥΤΟΚ Κ Γ ΟΥΙΒ ΤΡΕΒ ΓΑΛΛΟC CЄB Laureate, draped and cuirassed bust right. Rev. ANTIOXЄΩN MHTΠO KΟΛΩN, Δ Ε to left and right, below S C; portable shrine with four columns enclosing statue of Tyche seated, facing, with river god (Orontes) facing, at her feet; above, ram running right. RPC IX 1816; McAlee 1180. Very fine.

20



223 SYRIA, Seleucis and Pieria. Antioch. Trebonianus Gallus, 251-253. Ae (bronze, 1.978 g, 31 mm). ΑΥΤΟΚ Κ Γ ΟΥΙΒ ΤΡΕΒ ΓΑΛΛΟC CЄB Laureate, draped and cuirassed bust right. Rev. ANTIOXЄΩN MHTΠO KΟΛΩN, Δ Ε to left and right, below S C; portable shrine with four columns enclosing statue of Tyche seated, facing, with river god (Orontes) facing, at her feet; above, ram running right. RPC IX 1816; McAlee 1180. Very fine.

20



224 SYRIA, Seleucis and Pieria. Antioch. Trebonianus Gallus, 251-253. Ae (bronze, 2.100 g, 30 mm). ΑΥΤΟΚ Κ Γ ΟΥΙΒ ΤΡΕΒ ΓΑΛΛΟC CЄB Laureate, draped and cuirassed bust right. Rev. ANTIOXЄΩN MHTΠO KΟΛΩN, Δ Ε to left and right, below S C; portable shrine with four columns enclosing statue of Tyche seated, facing, with river god (Orontes) facing, at her feet; above, ram running right. RPC IX 1816; McAlee 1180. Very fine.

20



225 SYRIA, Seleucis and Pieria. Antioch. Trebonianus Gallus, 251-253, with Volusian. Ae (bronze, 21.43 g, 32 mm). ΑΥΤΟΚ Κ ΓΑ ΤΡΕΒ ΓΑΛΛΟC ΚΑΙ ΟΥΟΛΟΥCΙΑΝΟC CЄ BB Laureate, draped and cuirassed bust of Trebonianus Gallus to right, facing radiate, draped and cuirassed bust of Volusian to left, seen from behind. Rev. ANTIOXЄΩN MHTΠO KΟΛΩN] / Δ - Є / S C Tyche seated facing, with river-god Orontes at feet, within portable tetrastyle shrine; above, ram leaping right, head to left. McAlee 1182; RPC IX 1819. Very fine.

20



226 SYRIA, Seleucis and Pieria. Antioch. Trebonianus Gallus, 251-253, with Volusian. Ae (bronze, 17.01 g, 32 mm). ΑΥΤΟΚ Κ ΓΑ ΤΡΕΒ ΓΑΛΛΟC ΚΑΙ ΟΥΟΛΟΥCΙΑΝΟC CЄ BB Laureate, draped and cuirassed bust of Trebonianus Gallus to right, facing radiate, draped and cuirassed bust of Volusian to left, seen from behind. Rev. ANTIOXЄΩN MHTΠO KΟΛΩN] / Δ - Є / S C Tyche seated facing, with river-god Orontes at feet, within portable tetrastyle shrine; above, ram leaping right, head to left. McAlee 1182; RPC IX 1819. Very fine.

20



227 SYRIA, Seleucis and Pieria. Antioch. Trebonianus Gallus, 251-253. Ae (bronze, 7.87 g, 23 mm). ΑΥΤΟΚ Κ Γ ΟΥΙΒ ΤΡΕΒ ΓΑΛΛΟC CЄB Laureate, draped and cuirassed bust right. Rev. ANTIOXЄΩN MHTΠO KΟΛΩN, Δ Ε, below S C; Apollo standing left, holding patera and lyre; at feet right, serpent coiling around cista. RPC IX 1820; McAlee 1186. Very fine. Rare.

10



228 SYRIA, Seleucis and Pieria. Antioch. Volusian, 251-253. Ae (bronze, 18.01 g, 30 mm). ΑΥΤΟΚ Κ Γ ΑΦΙΝ ΓΑΛ ΟΥΕΝΔ ΟΥΟΛΟΥCCΙΑΝΟC CЄB Radiate, draped and cuirassed bust of Volusian. Rev. ANTIOXЄΩN MHTPO KOΛΩN, Δ Ε to left and right, below S C; portable shrine with four columns enclosing statue of Tyche seated, facing, with river god (Orontes) facing, at her feet; above, ram running right. RPC IX 1852; McAlee 1193. Very fine. **20**



229 SYRIA, Seleucis and Pieria. Antioch. Volusian, 251-253. Ae (bronze, 15.37 g, 30 mm). ΑΥΤΟΚ Κ Γ ΑΦΙΝ ΓΑΛ ΟΥΕΝΔ ΟΥΟΛΟΥCCΙΑΝΟC CЄB Radiate, draped and cuirassed bust of Volusian. Rev. ANTIOXЄΩN MHTPO KOΛΩN, Δ Ε to left and right, below S C; portable shrine with four columns enclosing statue of Tyche seated, facing, with river god (Orontes) facing, at her feet; above, ram running right. RPC IX 1852; McAlee 1193. Very fine. **20**



230 SYRIA, Seleucis and Pieria. Antioch. Volusian, 251-253. Ae (bronze, 13.85 g, 29 mm). ΑΥΤΟΚ Κ Γ ΑΦΙΝ ΓΑΛ ΟΥΕΝΔ ΟΥΟΛΟΥCCΙΑΝΟC CЄB Radiate, draped and cuirassed bust of Volusian. Rev. ANTIOXЄΩN MHTPO KOΛΩN, Δ Ε to left and right, below S C; portable shrine with four columns enclosing statue of Tyche seated, facing, with river god (Orontes) facing, at her feet; above, ram running right. RPC IX 1852; McAlee 1193. Very fine. **20**



231 SYRIA, Seleucis and Pieria. Antioch. Volusian, 251-253. Ae (bronze, 21.52 g, 30 mm). ΑΥΤΟΚ Κ Γ ΑΦΙΝ ΓΑΛ ΟΥΕΝ ΟΥΟΛΟΥCCΙΑΝΟC CЄB Radiate, draped and cuirassed bust of Volusian. Rev. ANTIOXЄΩN MHTPO KOΛΩN, Δ Ε to left and right, below S C; portable shrine with four columns enclosing statue of Tyche seated, facing, with river god (Orontes) facing, at her feet; above, ram running right. RPC IX 1852; McAlee 1193. Very fine. **20**



232 SYRIA, Seleucis and Pieria. Antioch. Volusian, 251-253. Obverse Ae (bronze, 15.73 g, 30 mm). ΑΥΤΟΚ Κ Γ ΑΦΙΝ ΓΑΛ ΟΥΕΝ ΟΥΟΛΟΥCCΙΑΝΟC CЄB Radiate, draped and cuirassed bust of Volusian. Rev. ANTIOXЄΩN MHTPO KOΛΩN, Δ Ε to left and right, below S C; portable shrine with four columns enclosing statue of Tyche seated, facing, with river god (Orontes) facing, at her feet; above, ram running right. RPC IX 1852; McAlee 1193. Very fine. **20**



233 SYRIA, Seleucis and Pieria. Antioch. Volusian (?), 251-253. Ae (bronze, 13.23 g, 29 mm). [Radiate, draped and cuirassed bust of Volusian]. Rev. ANTIOXЄΩN MHTPO KOΛΩN, Δ Ε to left and right, below S C; portable shrine with four columns enclosing statue of Tyche seated, facing, with river god (Orontes) facing, at her feet; above, ram running right. Overstruck, Fine. **10**



234 SYRIA, Seleucis and Pieria. Antioch. Hostilian, 251. Tetrassarion (bronze, 15.26 g, 29 mm). Γ ΟΥΑΛ ΟCΤΙΛΙΑΝ ΜΕ ΚΥΙΝΤΟC ΚΕCΑΡ Bareheaded, draped and cuirassed bust right. Rev. ANTIOXЄΩN MHTPO KOΛΩN / Δ-Є / S - C Tetrastyle temple containing statue of Tyche, below river-god Orontes swimming left, above shrine ram leaping right, head left. McAlee 1164; RPC IX 1685. Very fine. **20**



235 SYRIA, Seleucis and Pieria. Laodicea ad Mare. Time of Augustus. 27 BC-AD 14. Ae (bronze, 9.14 g, 22 mm). Turreted, veiled, and draped bust of Tyche right. Rev. Tyche standing left, holding rudder and cornucopia; Δ[M] (date) in left field; ΓΛ in exergue. R PC 4392. Very fine. **10**



236 SYRIA, Seleucis and Pieria. Laodicea ad Mare. Trajan, 98-117. Ae (bronze, 9.13 g, 27 mm). Laureate bust right, slight drapery on left shoulder. Rev. Turreted, veiled, and draped bust of Tyche right. RPC III 3795. Very fine. **10**



237 SYRIA, Seleucis and Pieria. Laodicea ad Mare. Trajan, 98-117. Ae (bronze, 12.38 g, 26 mm). Laureate bust right, slight drapery on left shoulder. Rev. Turreted, veiled, and draped bust of Tyche right. RPC III 3795. Nearly very fine. **10**



238 SYRIA, Seleucis and Pieria. Laodicea ad Mare. Trajan, 98-117. Ae (bronze, 8.97 g, 26 mm). ΑΥΤΟΚΡ ΝΕΡ ΤΡΑΙΑΝΟC ΑΠΙCΤ ΚΑΙC CΕΒ ΓΕΡ ΔΑΚ ΠΑΡ Laureate bust of Trajan right, with slight drapery. Rev. ΙΟΥΛΙΕΩΝ ΤΩΝ ΚΑΙ ΛΑΟΔΙΚΕΩΝ Γ ΞΡ Turreted and draped bust of Tyche right; ΚΟΜ to right. RPC III 3798. Nearly very fine. **10**



239 SYRIA, Seleucis and Pieria. Laodicea ad Mare. Trajan, 98-117. Ae (bronze, 6.28 g, 20 mm). ΑΥΤΟΚΡ ΝΕΡ ΤΡΑΙΑΝΟC ΑΡ ΚΑΙ CΕΒ ΓΕΡ ΔΑΚ ΠΑΡ Laureate bust right, with slight drapery. Rev. ΙΟΥΛΙΕΩΝ ΤΩΝ ΚΑΙ ΛΑΟΔΙΚΕΩΝ Γ ΞΡ Tyche standing facing, head right, holding rudder and Nike; monogram to right. RPC III 3799.8. Very fine. **10**



240 SYRIA, Seleucis and Pieria. Laodicea ad Mare. Antoninus Pius, 138-161. Ae (bronze, 10.08 g, 25 mm). ΑΥΤΟ ΚΑ ΤΙ ΑΙ ΔΑΡ ΑΝΤΩΝΕΙΝΩΝ CΕ Laureate, draped and cuirassed bust of Antoninus Pius to left, seen from behind. Rev. ΙΟΥΛΙΕΩΝ ΤΩΝ ΚΑΙ ΛΑΟΔΙΚΕΩΝ / ΚΡΑ / ΥΡ Turreted and draped bust of Tyche to left, wearing bunch of grapes. RPC IV.3 8589. Very fine. **10**



241 SYRIA, Seleucis and Pieria. Laodicea ad Mare. Antoninus Pius, 138-161. Ae (bronze, 10.44 g, 25 mm). Draped, cuirassed and laureate bust left. Rev. Bust of Tyche as city goddess left, wearing headdress of gateway, turret, lighthouse and walls. Nearly very fine. **10**



242 SYRIA, Seleucis and Pieria. Laodicea ad Mare. Elagabalus, 218-222. Assarion (bronze, 4.03 g, 18 mm). ΙΜΡ C ΜΑΥΡ ΑΝΤΟΝΙΝΥC ΑΥΓ Radiate head of Elagabalus to right. Rev. ΛΑΥΔΙCΕΟΝ / ΔΕ Two nude wrestlers standing and grappling with each other; to left, club; to right, thyrsos. SNG Copenhagen 372. Very fine. **10**



243 SYRIA, Seleucis and Pieria. Hierapolis. Marcus Aurelius, 161-180. Ae (bronze, 7.7 g, 21 mm). Laureate head to right. ΘΕΑC/CYPI / AC/ICPOΠO in two lines within wreath; Γ below. RPC IV.3 6985. Nearly very fine. **10**



244 SYRIA, Cyrrhestica. Beroea. Trajan, 98-117. Ae (bronze, 12.37 g, 27 mm). Laureate head right. Rev. BEPOI/AlWN/B in three lines; all within wreath. Butcher 4; RPC III 34 27. Very fine. **10**



245 SYRIA, Cyrrhestica. Cyrrhus. Trajan, 98-117. Ae (bronze, 14.18 g, 27 mm). AYTO KP KAIC NEP TPAINOC APICT CEB ΓEPM ΔAK Laureate head of Trajan to right. Rev. KYPPHC / TWN / B in three lines within laurel wreath. RPC III 3437. Very fine. **10**



246 SYRIA, Cyrrhestica. Cyrrhus. Marcus Aurelius, 161-180. Ae (bronze, 11.94 g, 23 mm). Laureate head of Commodus to right Rev. ΔIOC KATAIBATOY KYPPH[...] Γ Zeus Kataibates seated left on rock, holding thunderbolt in his right hand and scepter in his left; at feet to left, eagle standing left. RPC IV.3 5764. Nearly very fine. **10**



247 SYRIA, Cyrrhestica. Cyrrhus. Commodus, 177-192. Ae (bronze, 10.09 g, 21 mm). AYT KAI Λ AYPHΛ KOMMOΔOC CEB Laureate head of Commodus to right Rev. ΔIOC KATEBATOY KYPPHCTΩN Δ Zeus Kataibates seated left on rock, holding thunderbolt in his right hand and scepter in his left; at feet to left, eagle standing left. RPC IV.3 5777. Nearly very fine. **10**



248 SYRIA, Cyrrhestica. Cyrrhus. Commodus, 177-192. Ae (bronze, 12.34 g, 25 mm). AYT KAI Λ AYPHΛ KOMMOΔOC CEB Laureate head right. Rev. ΔIOC KATEBATOY KYPPHCTΩN Δ Zeus Kataibates seated left on rock, holding thunderbolt over eagle and long sceptre. RPC IV.3 5777. Very fine. **10**



249 SYRIA, Cyrrhestica. Cyrrhus. Commodus, 177-192. Ae (bronze, 9.27 g, 25 mm). Laureate head of Commodus to right Rev. ΔIOC KATEBATOY KYPPHCTΩN Δ Zeus Kataibates seated left on rock, holding thunderbolt in his right hand and scepter in his left; at feet to left, eagle standing left. RPC IV.3 5777. Nearly very fine. **10**



250 SYRIA, Cyrrhestica. Cyrrhus. Philip I, 244-249. Ae (bronze, 16.15 g, 29 mm). AYTO K K M IOYΛI ΦIΛIΠΠOC CEB Laureate, draped and cuirassed bust of Philip II to right. Rev. ΔIOC KATEBATOY / KYPHCTΩN Hexastyle temple, containing Zeus Kataibates seated facing, holding thunderbolt in his right hand and scepter in his left; at feet to left, eagle; above pediment, bull leaping right. RPC VIII unassigned 7847; CRS 21a. Good fine. **10**



251 SYRIA, Cyrrhestica. Cyrrhus. Philip II, 247-249. Ae (bronze, 14.80 g, 30 mm). AYT OK K M IOYΛI ΦΙΛΙΠΠOC CEB Laureate, draped and cuirassed bust of Philip II to right. Rev. ΔΙΟC ΚΑΤΕΒΑΤΟΥ / ΚΥΡΗCΤΩΝ Hexastyle temple, containing Zeus Kataibates seated facing, holding thunderbolt in his right hand and scepter in his left; at feet to left, eagle; above pediment, bull leaping right. RPC VIII 7844. Nearly very fine. **10**



252 SYRIA, Cyrrhestica. Cyrrhus. Philip II, 247-249. Ae (bronze, 13.34 g, 29 mm). AYT OK K M IOYΛI ΦΙΛΙΠΠOC CEB Laureate, draped and cuirassed bust of Philip II to right. Rev. ΔΙΟC ΚΑΤΕΒΑΤΟΥ / ΚΥΡΗCΤΩΝ Hexastyle temple, containing Zeus Kataibates seated facing, holding thunderbolt in his right hand and scepter in his left; at feet to left, eagle; above pediment, bull leaping right. RPC VIII 7844. Good fine. **10**



253 SYRIA, Cyrrhestica. Cyrrhus. Philip II, 247-249. Ae (bronze, 14.74 g, 28 mm). AYT OK K M IOYΛI ΦΙΛΙΠΠOC CEB Laureate, draped and cuirassed bust of Philip II to right. Rev. ΔΙΟC ΚΑΤΕΒΑΤΟΥ / ΚΥΡΗCΤΩΝ Hexastyle temple, containing Zeus Kataibates seated facing, holding thunderbolt in his right hand and scepter in his left; at feet to left, eagle; above pediment, bull leaping right. RPC VIII 7844. Nearly very fine. **10**



254 SYRIA. Seleucis and Pieria. Gabala. Septimius Severus, 193-211 Ae (bronze, 9.74 g, 26 mm). Draped bust right. Rev: [ΓΑΒΑΛΑ...] Atargatis standing left, holding scepter; to left and right, lion seated back-to-back, heads facing one another; distyle temple behind. Apparently unpublished. Fine. Extremely rare. **10**



255 SYRIA, Seleucis and Pieria. Gabala. Elagabalus, 218-222. Ae (bronze, 7.40 g, 23 mm). Laureate and draped bust right. Rev. Tyche standing left, holding rudder and cornucopia. SNG München 840; SNG Copenhagen 317. Fine. **7**



256 SYRIA, Seleucis and Pieria. Emesa. Antoninus Pius, 138-161. Ae (bronze, 10.82 g, 24 mm). Laureate head right. Rev. ΕΜΙCΗΝΩΝ Eagle standing right on sacred stone of Emesa, head left, with wreath in beak; B to right. RPC IV 6968. Nearly very fine. **10**



257 SYRIA, Seleucis and Pieria. Emesa. Antoninus Pius, 138-161. Ae (bronze, 8.82 g, 23 mm). Laureate head right. Rev. ΕΜΙCΗΝΩΝ Eagle standing right on sacred stone of Emesa, head left, with wreath in beak; B to right. RPC IV 6968. Nearly very fine. **10**



258 SYRIA, Seleucis and Pieria. Emesa. Caracalla, 198-217. Ae (bronze, 6.94 g, 20 mm). Laureate head right. Rev. Eagle, holding wreath in beak, standing right, head left, on stone of El-Gabal. SNG Copenhagen 310. Nearly very fine. **10**



259 SYRIA, Seleucis and Pieria. Emesa. Elagabalus, 218-222. Assarion (bronze, 4.51 g, 18 mm). AYT K ANTΩNIN[...] Laureate head of Elagabalus to right. Rev. MHTPO K C MICΩN / [E] Eagle with spread wings standing facing, head to left and holding wreath in beak. SNG München 821 var; RPC VI 8357 (temporary) var (radiate head). Nearly very fine. **10**



260 SYRIA, Seleucis and Pieria. Koinon. Trajan, 98-117. Ae (bronze, 6.04 g, 18 mm). AYTOKP KAIC NEP TPAIANOC CEB ΓEPM Laureate head right. Rev. KOINON CYPIA C Veiled, turreted and draped bust of Tyche right. RPC III 3656. Nearly very fine. **10**



261 SYRIA, Seleucis and Pieria. Koinon. Trajan, 98-117. Ae (bronze, 4.29 g, 18 mm). AYTOKP KAIC NEP TPAIANOC CEB ΓEPM Laureate head right. Rev. KOINON CYPIA C Veiled, turreted and draped bust of Tyche right. RPC III 3656. Nearly very fine. **10**



262 SYRIA, Cyrrhastica. Hieropolis. Commodus 180-192 AD. Ae (bronze, 4.52 g, 17 mm). Laureate head of Commodus. Rev. ΘEAC CYPIAC Lion walking right within laurel wreath. RPC IV.3 6995. Fine. **7**



263 SYRIA, Decapolis. Canata. Domitian, 81-96. (bronze, 1.81 g, 11 mm). ΔOMITI KAI CAP Laureate head of Domitian to left. Rev. KANATA / ZNP Turreted and draped bust of Tyche to left. Rosenberger 3. RPC 2092; Spijkerman 4. Nearly very fine. **7**



264 SYRIA, Seleucis and Pieria. Paltus. Septimius Severus, 193-211. Ae (bronze, 6.18 g, 24 mm). Laureate head right. Rev. Draped bust of Julia Domna as Tyche right, placed on a base on which a river-god is depicted. BMC Galatia, p 266, 1. Nearly very fine. Rare. **10**



265 NUMIDIA. Hippo Regius. Augustus, 27 BC- 14 AD. Ae (bronze, 16.27 g, 30 mm). CAESAR AVGVSTVS Bare head of Augustus right. Rev. HIPHONE LIBERA, C L Bare heads of Gaius and Lucius facing each other. RPC I 709. Fine. Rare. **20**



266 MACEDON. Dium. Salonina, Augusta, 254-268. Ae (bronze, 6.02 g, 23 mm). [SAL O]NINA A[VG] Draped bust of Salonia set on crescent to right. Rev. [.] / D - D Aesculapius standing facing, head left, leaning left on serpent-entwined staff. Fine. **7**



267 MESOPOTAMIA. Nisibis. Caracalla (or Elagabalus?), 198-217. Ae (bronze, 8.80 g, 21 mm). ANTON[.] Draped bust right; below, eagle facing, head left, with wings spread. Rev. (Blundered legend) Tyche seated left on rocks, holding patera. Cf. Lindgren II, 2597ff. Nearly very fine. Rare. **10**



268 MESOPOTAMIA. Nisibis. Philip I, 244-249. Ae (bronze, 11.45 g, 25 mm). ΑΥΤΟΚ Κ Μ ΙΟΥΛΙ ΦΙΛΙΠΠΟΣ ΣΕΒ Radiate and cuirassed bust left. Rev. ΙΟΥ ΣΕΠ ΚΟΛΩ ΝΕC ΙΒΙ ΜΗΤ Tyche seated facing; above, ram (Aries) leaping right, head left; all within tetrastyle temple; below, river god swimming right, head facing. RPC VIII 2879. Very fine. **20**



269 MESOPOTAMIA. Nisibis. Philip I, 244-249. Ae (bronze, 10.84 g, 27 mm). ΑΥΤΟΚ Κ Μ ΙΟΥΛΙ ΦΙΛΙΠΠΟΣ ΣΕΒ Radiate and cuirassed bust left. Rev. ΙΟΥ ΣΕΠ ΚΟΛΩ ΝΕC ΙΒΙ ΜΗΤ Tyche seated facing; above, ram (Aries) leaping right, head left; all within tetrastyle temple; below, river god swimming right, head facing. RPC VIII 2879. Very fine. **20**



270 MESOPOTAMIA. Nisibis. Philip I, 244-249. Ae (bronze, 9.90 g, 27 mm). ΑΥΤΟΚ Κ Μ ΙΟΥΛΙ ΦΙΛΙΠΠΟΣ ΣΕΒ Radiate and cuirassed bust left. Rev. ΙΟΥ ΣΕΠ ΚΟΛΩ ΝΕC ΙΒΙ ΜΗΤ Tyche seated facing; above, ram (Aries) leaping right, head left; all within tetrastyle temple; below, river god swimming right, head facing. RPC VIII 2879. Very fine. **20**



271 MESOPOTAMIA. Nisibis. Philip I, 244-249. Ae (bronze, 12.08 g, 26 mm). ΑΥΤΟΚ Κ Μ ΙΟΥΛΙ ΦΙΛΙΠΠΟΣ ΣΕΒ Radiate and cuirassed bust left. Rev. ΙΟΥ ΣΕΠ ΚΟΛΩ ΝΕC ΙΒΙ ΜΗΤ Tyche seated facing; above, ram (Aries) leaping right, head left; all within tetrastyle temple; below, river god swimming right, head facing. RPC VIII 2879. Very fine. **20**



272 MESOPOTAMIA. Nisibis. Philip I, 244-249. Ae (bronze, 11.23 g, 26 mm). ΑΥΤΟΚ Κ Μ ΙΟΥΛΙ ΦΙΛΙΠΠΟΣ ΣΕΒ Radiate and cuirassed bust left. Rev. ΙΟΥ ΣΕΠ ΚΟΛΩ ΝΕC ΙΒΙ ΜΗΤ Tyche seated facing; above, ram (Aries) leaping right, head left; all within tetrastyle temple; below, river god swimming right, head facing. RPC VIII 2879. Very fine. **20**



273 MESOPOTAMIA. Nisibis. Philip I, 244-249. Ae (bronze, 11.64 g, 25 mm). ΑΥΤΟΚ Κ Μ ΙΟΥΛΙ ΦΙΛΙΠΠΟΣ ΣΕΒ Laureate, draped and cuirassed bust of Philip I to right, seen from behind. Rev. ΙΟΥ ΣΕΠ ΚΟΛΩ ΝΕC ΙΒΙ ΜΗΤ Tetrastyle temple with arched pediment; within temple, turreted, veiled and draped statue of Tyche seated facing with ram leaping right above her; at her feet, river-god swimming right. RPC VIII 2787; SNG Copenhagen 242. Very fine. **20**



274 MESOPOTAMIA. Nisibis. Philip I, 244-249. Ae (bronze, 10.47 g, 24 mm). ΑΥΤΟΚ Κ Μ ΙΟΥΛΙ ΦΙΛΙΠΠΟΣ ΣΕΒ Radiate and cuirassed bust left, holding spear and shield decorated with quadriga. Rev. ΙΟΥ ΣΕΠ ΚΟΛΩ ΝΕC ΙΒΙ ΜΗΤ Tyche seated facing; above, ram (Aries) leaping right, head left; all within tetrastyle temple; below, river god swimming right, head facing.. RPC VIII 3080. Very fine. **20**



275 MESOPOTAMIA. Nisibis. Otacilia Severa, 244-249. Ae (bronze, 10.75 g, 27 mm). Draped bust right, wearing stephane, set on crescent. Rev. Statue of Tyche, veiled and turreted, seated facing; above, ram leaping right, head left; all within tetrastyle temple with arched central bay; below, river god swimming right. RPC VIII Online 2575; SNG Copenhagen 244. Good very fine. **20**



276 MESOPOTAMIA. Nisibis. Otacilia Severa, 244-249. Ae (bronze, 11.12 g, 26 mm). Draped bust right, wearing stephane, set on crescent. Rev. Statue of Tyche, veiled and turreted, seated facing; above, ram leaping right, head left; all within tetrastyle temple with arched central bay; below, river god swimming right. RPC VIII Online 2575; SNG Copenhagen 244. Good very fine. **20**



277 MESOPOTAMIA. Nisibis. Otacilia Severa, 244-249. Ae (bronze, 10.85 g, 26 mm). Draped bust right, wearing stephane, set on crescent. Rev. Statue of Tyche, veiled and turreted, seated facing; above, ram leaping right, head left; all within tetrastyle temple with arched central bay; below, river god swimming right. RPC VIII Online 2575; SNG Copenhagen 244. Very fine. **20**



278 MESOPOTAMIA. Edessa. Severus Alexander, 222-235. Ae (bronze, 12.19 g, 24 mm). Laureate bust right. Rev. Tyche seated left on rocks, holding grain ears; star to either side; [at feet, half-length figure of river-god Scirtus swimming right]. BMC 102. Nearly very fine. **10**



279 MESOPOTAMIA. Edessa. Severus Alexander, 222-235. Ae (bronze, 8.35 g, 26 mm). Laureate bust right. Rev. Tyche seated left on rocks, holding grain ears; star to either side; [at feet, half-length figure of river-god Scirtus swimming right]. BMC 102. Nearly very fine. **10**



280 MESOPOTAMIA. Edessa. Severus Alexander, 222-235. Ae (bronze, 8.74 g, 24 mm). Laureate bust right. Rev. Tyche seated left on rocks, holding grain ears; star to either side; [at feet, half-length figure of river-god Scirtus swimming right]. BMC 102. Nearly very fine. **10**



281 MESOPOTAMIA. Edessa Elagabalus, 218-222. Ae (bronze, 3.15 g, 17 mm). Radiate head. Rev. Veiled, turreted and draped bust of Tyche right. Lindgren III 1564. Very fine. **10**



282 MESOPOTAMIA. Edessa. Trajan Decius, 249-251. Ae (bronze, 4.11 g, 18 mm). Radiate bust of Trajan Decius right. Rev. Veiled and turreted bust of Tyche left. RPC IX 1554-5. Good fine. **10**



283 MESOPOTAMIA. Edessa. Kings of Osrhoene, Abgar X Phraates with Gordian III, 238-244. Ae (bronze, 9.71 g, 23 mm). ΑΥΤΟΚ Κ Μ ΑΝΤ ΓΟΡΔΙΑΝΟC CEB Laureate head of Gordian III to right, with slight drapery on his left shoulder; in field to right, star. Rev. [ΒΑCΙΑΛΕΥC] ΑΒΓΑΡΟC Crowned and draped bust of Abgar X to right. BMC 144; SNG Copenhagen 225. Good fine. **10**



284 MESOPOTAMIA. Rhesaena. Caracalla, 198-217. Ae (bronze, 5.18 g, 16 mm). Laureate, draped and cuirassed bust right. Rev. Vexillum above, eagle standing below, left; retrograde S to left. Unpublished ?, cf. Lindgren 2607-9 (no eagle). Nearly very fine. **10**



285 MESOPOTAMIA. Rhesaena. Caracalla, 198-217. Ae (bronze, 4.12 g, 17 mm). Laureate, draped and cuirassed bust right. Rev. Vexillum above, eagle standing below, left; S to left and right. Unpublished ?, cf. Lindgren 2607-9 (no eagle). Very fine. **10**



286 MESOPOTAMIA. Rhesaena. Caracalla, 198-217. Ae (bronze, 3.04 g, 16 mm). Laureate head right, supported by eagle. Rev. [LEG-III] to left and right of vexillum, S(retrograde)-P across lower fields, A on banner. Lindgren I 2608. Nearly very fine. **10**



287 MESOPOTAMIA. Carrhae. Commodus, 177-192. Ae (bronze, 5.09 g, 20 mm). Laureate head of Commodus to right. Rev. Crescent surmounted by star; below crescent, uncertain markings. Cf. RPC IV.3 10705 var (different markings below crescent). Apparently unpublished. Very fine. Extremely rare. **20**



288 MESOPOTAMIA. Carrhae. Commodus, 177-192. Ae (bronze, 5.77 g, 23 mm). [ΑΥΤ] Κ Μ ΑΝΤΩ ΚΟΜΟΔΟC CEB Laureate head of Commodus right. Rev. [...]ΚΑΡΡΗΝΦΡ[...] Crescent. Very fine. Extremely rare. **10**



289 MESOPOTAMIA. Carrhae. Septimius Severus, with Caracalla and Geta, 193-211. Ae (bronze, 5.20 g, 21 mm). Laureate head of Septimius to right, facing laureate and draped bust of Caracalla to left. Rev. Bare-headed, draped and cuirassed bust of Geta to right; before, crescent on filleted globe. Lindgren II, 2559; Roma E-Sale 88, Lot 638. Nearly very fine. Very rare. **10**



290 MESOPOTAMIA. Carrhae. Caracalla (or Elagabalus?), 198-217. Ae (bronze, 5.04 g, 23 mm) Radiate, draped and cuirassed bust right. Rev. Crescent with six-pointed star. Nearly very fine. **10**



291 MESOPOTAMIA. Carrhae. Caracalla, 198-217. Ae (bronze, 3.64 g, 15 mm). Radiate, draped and cuirassed bust right. Rev. Crescent, legend around. Nearly very fine. **10**



292 MESOPOTAMIA. Carrhae. Elagabalus, 218-222. Ae (bronze, 3.46 g, 19 mm) Radiate, draped and cuirassed bust right. Rev. Crescent with six-pointed star. Nearly very fine. **10**



293 MESOPOTAMIA. Carrhae. Uncertain emperor, circa 138-192. Ae (bronze, 2.67 g, 16 mm). Laureate-headed bust right. Rev. Crescent surmounted by crab. RPC IV.3, 957 5 (temporary) Nearly very fine. Very rare. **20**



294 PAMPHYLIA. Perge. Herennia Etruscilla, 249-251. Ae (bronze, 7.65 g, 24 mm). Diademed and draped bust right. Rev. ΠΕΡΓΑΙΩΝ; Elpis (?) standing right... RPC IX 1103 var (Elpis standing left). Fine. Apparently unpublished. Fine. **10**



295 GALATIA. Ancyra. Gallienus, 253-268. Ae (bronze, 11.55 g, 24 mm). Radiate and draped bust to right. Rev. Facade of two temples, both seen in perspective, thymiateria within each. Arslan 210; Price & Trell 525, fig. 449; Nearly very fine. Rare. **10**



296 GALATIA. Ankyra. Caracalla, 198-217. Ae (bronze, 3.47 g, 17 mm). Laureate head right. Rev. ΜΙΤΡΟΠ [ANKYPAC] Prize crown with one palm branch. SNG Fitz. 5391. Fine. Rare. **7**



297 CAPPADOCIA. Caesarea-Eusebia. Antoninus Pius. 138-161. Ae (bronze, 2.78 g, 15 mm). Laureate head of Antoninus Pius, right. Rev. Mount Argaios, on summit, wreath, ET IA below. RPC – (date). Fine. **5**



298 CAPPADOCIA. Caesarea-Eusebia. Severus Alexander. 222-235. Ae (bronze, 5.49 g, 20 mm). Laureate head right, slight drapery. Rev. Three grain ears. RPC 6848. Nearly very fine. **7**



299 CILICIA, Tarsus. Caracalla, 198-217. Ae (bronze, 13.85 g, 33 mm). Laureate head right. Rev. She-wolf standing right, suckling twins. SNG BN 1503. Nearly extremely fine.

30



300 CILICIA, Tarsus. Pseudo-autonomous issue, circa 2nd century AD. Ae (bronze, 3.02 g, 14 mm). ΤΑΡΧΟΥ ΜΗΤΡΟΠΟΛΕ Turreted, veiled and draped bust of Tyche right. Rev. Decastyle temple with eagle in pediment; KOINOC in entablature, KI-[ΛΙ] across fields, [KIAC in exergue]. RPC I 3305A. Nearly very fine. Rare.

7



301 CILICIA. Flaviopolis. Maximinus, 235-238. Ae (bronze, 4.34 g, 19 mm). ΑΥΤ Κ Γ Ι ΟΥΗ ΜΑΖΙΜΕΙΝΟC ΑΥΓ Laureate, draped and cuirassed bust of Maximinus right. Rev. ΦΛΑΒΙΟΠΟΛΕΙΤΩΝ ΕΤΟΥC ΡΞΓ Seven stars on crescent. RPC VI 7469. Nearly very fine. Very rare.

10



302 CILICIA. Aegeae. Valerian, 253-260. Ae (bronze, 10.03 g, 27 mm). Laureate, draped and cuirassed bust right; serpent-entwined staff before. Rev. Valerian standing left, holding serpent-entwined staff and phiale over lighted altar before distyle temple. SNG Levante 1801. Fine. Rare.

10



303 CILICIA. Mopsouestia-Mopsos. Diadumenian, 217-218. Ae (bronze, 4.99 g, 21 mm). Μ Ο ΔΙΑΔΟΥΜΕΝΙΑΝ Bare headed, cuirassed bust of Diadumenian to right. Rev. Μ ΟΨΕΑΤΩΝ ΕΤΟ ΕΠΣ Crab seen from above. SNG France 1992; SNG Levante Suppl. 318. Good fine. Rare.

10



304 CILICIA. Irenopolis-Neronias (?). Julia Domna, 193-217. Ae (bronze, 6.71 g, 20 mm). ΙΟΥΛΙΑ ΔΟΜ[ΝΑ ..] Draped bust of Julia Domna right. Rev. Helmeted bust of Athena right. Ziegler 1338-9 var; SNG Levante 1614. Good fine.

7



305 Seleucia... (?). Julia Domna, 193-217. Ae (bronze, 8.22 g, 24 mm). ΙΟΥΛΙΑ [ΔΟΜΝΑ...]. Draped bust right. Rev. CΕΛΕΥΚΕΩΝ [...] Tyche seated on throne left. Nearly very fine.

10



306 PONTUS. Amasia. Julia Domna, 193-217. Ae (bronze, 14.63 g, 30 mm). [ΙΟΥΛΙΑ ΔΟΜΝΑ CΕΒΑCΤΗ] Draped bust right. Rev. ΑΔΡ C[...] Tyche standing left, holding rudder and cornucopia. Fine. Rare.

10



307 PISIDIA. Antioch. Julia Domna, 193-217. Ae (bronze, 23.92 g, 34 mm). IVLIA AVG VSTA Draped bust right. Rev. COL CAES ANTIOCH / S-R Mên standing facing, head to right and left foot on bucranium, holding spear with his right hand and Nike on globe in his left, to left, rooster. SNG BN 1121-4. Very fine. **10**



308 PISIDIA. Antioch. Elagabalus, 218-222. Ae (bronze, 4.88 g, 24 mm). ANTONINVS PIVS AVG Laureate, draped and cuirassed bust right. Rev. Tyche of Antioch standing facing, head left, holding olive branch and cornucopia. Nearly very fine. **10**



309 PISIDIA. Antioch. Philip I, 244-249. Ae (bronze, 7.95 g, 26 mm). IMP M IVL PHILI PPVS P F AVG Radiate, draped and cuirassed bust to right. Rev. CAES ANTIOCH CL V exillum with eagle between two standards surmounted by eagles; S R in exergue. RPC VIII Unassigned ID 73894. Very fine. **10**



310 PISIDIA. Antioch. Valerian I, 253-260. Ae (bronze, 4.63 g, 23 mm). IMP CAE P AELL O VALERIAN Radiate and draped bust right. Rev. ANTIOCHI OCLA Two standards, vexillum surmounted by an eagle; SR in exergue. Nearly very fine. **10**



311 PISIDIA. Antioch. Valerian I (?), 253-260. Ae (bronze, 4.88 g, 22 mm). Radiate and draped bust right. Rev. ANTIOCHI OCLA Two standards, vexillum surmounted by an eagle; SR in exergue. Nearly very fine. **10**



312 IONIA. Ephesus. Antoninus Pius, 138–161. Ae (bronze, 2.67 g, 16 mm). Laureate head right. Rev. ΕΦΕCΙΩΝ Stag advancing right. RPC IV.2 9349. Good fine. **7**



313 IONIA. Smyrna. Gordian III, 238-244. Ae (bronze, 13.10 g, 30 mm) AAY KAI M ANT ΓΟΡΔΙΑΝΟC Laureate, draped and cuirassed bust of Gordian III right. Rev. CMYPNAI ΩN OMONOIA TPALIANΩN ΕΠ ΠΩΛΛΙΑΝΟΥ; Amazon Smyrna and Tyche of Tralles standing facing each other clasping hands; Amazon holding double axe over shoulder; at her feet, prow; Tyche holding sceptre. RPC VII.1 331-4. Fine. **10**



314 IONIA. Metropolis. Augustus, 27 BC-14 AD. Ae. G. Julius Demetrios. [ΣΕΒΑΣΤΟΣ] Laureate head right. Rev. ΙΟΥΛΙΟΣ ΔΗΜΗΤΡΙΟΣ ΜΗΤΡΟΠΟΛΕΙΤΩΝ Serpent-entwined staff. RPC I 2525. Fine. Extremely Rare. **10**



315 COMMAGENE. Zeugma. Otacilia Severa, Augusta, 244-249. Ae (bronze, 16.95 g, 30 mm). MAP QTAKIΛ CCOVHPAN CCB Draped bust right, wearing stephane and set upon crescent. Rev. ZEVGMATEQN Tetrastyle temple with peribolos containing grove of trees; below, capricorn left. RPC VIII unassigned 8388. Very fine. **10**



316 COMMAGENE. Samosata. Hadrian Ae (bronze, 4.48 g, 18 mm). Laureate, draped and cuirassed bust to right. Rev. ΦΛΑ CAMO MHTPO KOM in four lines within wreath. RPC III 3423. Nearly very fine. **10**



317 COMMAGENE. Samosata. Antoninus Pius, 138-161. Ae (bronze, 7.87 g, 24 mm). AYTO KAI TI AIA AΔPI ANTΩNEINOC CCB EYC Laureate and draped bust of Antoninus Pius to right, seen from behind. Rev. Φ CAMOC IEΠ ACY AYTONO MHTP KOM The Tyche of Samosata, turreted and veiled, seated left on rock, holding grain ears in her right hand; below, river-god Euphrates swimming right. BMC 27; RPC IV.3 5749. Good fine. **10**



318 COMMAGENE. Samosata. Marcus Aurelius, 161-180. Ae (bronze, 9.29 g, 22 mm). AY K M AYP [ANTΩNEINOC CCB] Laureate, draped and cuirassed bust right. Rev. [Φ CAM IEΠ ACYΛ AYT MHT KOM ET Aι] Turreted Tyche seated on rock to left, holding poppy and two ears of corn, resting arm on rock, resting foot on swimming river-god (Euphrates). RPC IV.3 5750 (temporary). Very fine. **10**



319 EGYPT. Alexandria. Claudius, 41-54. Obol (bronze, 3.53 g, 19 mm). [TI KΛAV KAI CEBAC ΓEPM] Laureate head to right. Rev. [AVTO]-KPA Hand holding two grain ears and three poppies; [L] (date) across lower fields. RPC I 5177. Good fine. **10**



320 EGYPT. Alexandria. Domitian, 81-96. Obol (bronze, 4.28 g, 19 mm), AYT KAIΣAP ΔOMITIAN[...] Laureate head of Domitian to right. Rev. Griffin seated right, resting left forepaw on wheel. Good fine. **10**



321 EGYPT. Alexandria. Trajan, 98-117. Dichalkon (bronze, 2.20 g, 15 mm). Laureate head right. Rev. Headdress of Isis; date [LI] – Ϛ across field. RPC III 4773. Nearly very fine. **10**



322 EGYPT. Alexandria. Hadrian, 117-138. Chalkous (bronze, 0.96 g, 11 mm). Laureate head right. Rev. Eight-rayed star. RPC III 5710. Nearly very fine. **10**



323 EGYPT. Alexandria. Hadrian, 117-138. Chalkous (bronze, 1.08 g, 11 mm). Laureate head right. Rev. Cornucopiae, date LE-N across field. RPC III 5549. Nearly very fine.

10



324 EGYPT. Alexandria. Hadrian, 117-138. Chalkous (bronze, 0.94 g, 13 mm). Laureate head right. Rev. Griffin seated to left with forepaw on wheel. Apparently unpublished, but cf. Roma e-sale 79, Lot 526. Fine. Rare.

10



325 EGYPT. Alexandria. Antoninus Pius, 138-161. Tetradrachm (billon, 10.70 g, 24 mm). AVT K T AIA AΔP ANTONINOC EVC EB, bare head right. Rev. ETOVC B Draped bust of Sarapis wearing kalathos and laurel wreath to right. Nearly very fine.

10



326 EGYPT. Alexandria. Probus, 276-282. Potin Tetradrachm (billon, 8.06 g, 20 mm). [...]OBOC CEB Laureate and cuirassed bust to right. Rev. Eagle standing to right, head to left, with wreath in beak; L-B across fields. Emmett 3983; Dattari (Savio) 5549. Nearly very fine.

10



327 EGYPT. Alexandria. Probus, 276-282. Potin Tetradrachm (billon, 7.20 g, 18 mm). A K M AYP ΠPOBOC CEB Laureate and cuirassed bust of Probus to right. Rev. L - Δ Eagle with closed wings standing right, holding wreath in beak, with palm frond over left shoulder. Dattari (Savio) 5563. Emmett 3981.4. Nearly very fine.

10



328 EGYPT, Alexandria. Probus, 276-282. Potin Tetradrachm (billon, 6.76 g, 19 mm). Laureate and cuirassed bust right, seen from the front. Rev. Nike advancing right, holding wreath and palm frond over shoulder; L E (date) to lower right. Köln 3148; Dattari (Savio) 5540. Nearly very fine.

10



329 EGYPT, Alexandria. Probus, 276-282. Potin Tetradrachm (billon, 7.01 g, 18 mm). Laureate and cuirassed bust right, seen from the front. Rev. Nike advancing right, holding wreath and palm frond over shoulder; [L] Δ (date) across field. Nearly very fine.

10



330 EGYPT, Alexandria. Probus, 276-282. Potin Tetradrachm (billon, 6.20 g, 19 mm). Laureate and cuirassed bust right, seen from the front. Rev Athena seated, shield on seat, holding Nike and sceptre; Δ to right. Nearly very fine.

10



331 EGYPT, Alexandria. Probus (?), 276-282. Potin Tetradrachm (billon, 6.38 g, 18 mm). Laureate and cuirassed bust right, seen from the front. Rev. L B Elpis standing left, holding flower in her right hand and raising skirt with her left. Nearly very fine. **10**



332 EGYPT. Alexandria. Numerian, Caesar, 282-283. Potin Tetradrachm (billon, 6.63 g, 20 mm). A K M A NOYMCPIANOC CEB Laureate, draped and cuirassed bust right. Rev. LA, eagle standing left, head right, wreath in beak, between two standards. Köln 3187; Dattari (Savio) 5604. Nearly very fine. **10**



333 EGYPT. Alexandria. Diocletian, 284–305. Tetradrachm (billon, 5.22 g, 20 mm). A K Γ OVAΛΔΙΟΚΛΗΤΙΑΝΟC CEB Laureate bust right. Rev. Dikaiosyne standing left, holding scale and cornucopia; across field L-B. Emmett 4033. Nearly very fine. **10**



334 PHOENICIA. Tyre. Pseudo-autonomous, time of Trajan, 98-117. Ae (bronze, 3.21 g, 15 mm). Turreted, veiled and draped bust of Tyche right. Rev. ΜΗΤΡΟΠΟΛΕΩΣ ΙΕΡΑΣ / Λ-Σ Palm tree, monogram to lower left. RPC 3882. Nearly very fine. **10**



335 PHOENICIA. Tyre. Pseudo-autonomous issue. Circa. 1st/2nd centuries. Ae (bronze, 4.77 g, 16 mm). Veiled and turreted head of Tyche right. Rev. [..] / ΤΙΕΡΑ[C] / ΜΗΤΡΟΠ[Ο] / ΛΕΩ[.] in four lines within (traces of) hull of galley sailing to left. Cf. Agora Sale 80, cf 98. Nearly very fine. Rare. **10**



336 PHOENICIA. Sidon. Trajan, 98-117. Ae (bronze, 9.89 g, 23 mm). Laureate head right. Rev. [ΣΙΔΩΝΟΣ] [ΝΑΥ]ΑΡΧΙΔΟΣ Kadmos standing left on prow, head right, pointing forward and holding cloak; L ΖΚΣ (date) to left. RPC III 3866. Nearly very fine. **10**



337 PHOENICIA. Berytus. Pseudo-autonomous issue, time of Trajan, 98-117. Ae (bronze, 0.85 g, 11 mm). Nike advancing left, holding wreath in extended right hand. Rev. Lituus. BMC 40-45. Nearly very fine. **10**



338 PHOENICIA. Berytus. Hadrian. 117-138. Ae (bronze, 11.51 g, 23 mm). Laureate, draped, and cuirassed bust right. Rev. COL BER Two legionary aquilae within wreath. RPC III 3855. Nearly very fine. **10**



339 PHOENICIA. Berytus. Marcus Aurelius with Lucius Verus, 161-180. Ae (bronze, 13.73 g, 25 mm). IMP CAES L AVREL VERVS AVG COL Laureate head of Lucius Verus right. Rev. IMP CAES M AVREL ANTONINVS AVG BER Laureate head of Marcus Aurelius right. RPC IV.3 6759 (temporary); Rouvier 541(1). Nearly very fine. Very rare. **10**



340 PHOENICIA. Byblos. Diadumenian, 217-218. Ae (bronze, 9.47 g, 24 mm). [M ΟΠ ΔΙΑΔΟΥΜΕΝΙΑΝΟC ΚΑΙ] Bareheaded and cuirassed bust to right. Rev. BYB – [ΛΟΥΥ / Ι ΕΡΑC] Astarte standing right, holding a sceptre in right hand and resting her left foot on a prow; in right field, crowned by a Nike standing left on column; all within distyle temple. Mionnet VIII, 77-78; BMC 40; Rouvier 699. Good fine. Rare. **10**



341 PALMYRENE. Palmyra. Circa 1-3 century. Ae (bronze, 0.59 g, 10 mm). Male bust to right. Rev. Winged caduceus between two crossed cornucopias. Cf. Sol auction 1, lot 98. Very fine. **10**



342 PALMYRENE. Palmyra. Pseudo-autonomous issue, circa 2nd-3rd centuries AD. Ae (bronze, 1.12 g, 10 mm). Bust of Tyche right. Rev. Astarte standing in galley facing, holding uncertain object in raised hand. Unpublished. Nearly very fine. **10**



343 PALMYRENE. Palmyra. Pseudo-autonomous issue, circa 2nd-3rd centuries AD. Ae (bronze, 0.54 g, 9 mm). Bust of Athena right. Rev. Astarte standing in galley facing, holding uncertain object in raised hand. Unpublished. Nearly very fine. **10**



344 JUDAEA. Pontius Pilate under Tiberius, 26-36. Prutah (bronze, 2.18 g, 16 mm). Date in wreath. Rev. Lituus surrounded by legend [T]IBEPIOY [KAICAPOC]. Hendin 1342; Meshorer 333. Very fine. **20**



345 JUDAEA. Pontius Pilate under Tiberius, 26-36. Prutah (bronze, 2.15 g, 16 mm). Date in wreath. Rev. Lituus surrounded by legend [T]IBEPIOY [KAICAPOC]. Hendin 1342; Meshorer 333. Very fine. **20**



346 JUDAEA. Pontius Pilate under Tiberius, 26-36. Prutah (bronze, 1.99 g, 15 mm). Date in wreath. Rev. Lituus surrounded by legend [T]IBEPIOY [KAICAPOC]. Hendin 1342; Meshorer 333. Very fine. **20**



347 JUDAEA. Procurators. Antonius Felix, 52-59. Ae Prutah (bronze, 2.78 g, 17 mm), Jerusalem. In the name of Nero Claudius Caesar and Britannicus. Obv. ΝΕΡΩ ΚΛΑΥ Κ ΑΙCΑΡ Two crossed shields over two crossed spears. Rev. ΒΡΙΤΤ ΚΑΙ Palm tree, date across field. Hendin 1348; RPC I 4971. Very fine. **10**



348 JUDAEA. Jerusalem. Procurators, Porcius Festus 59-62, time of Nero. Prutah (bronze, 1.79 g, 16 mm). ΝΕΡ-ΩΝΟ-Σ in three lines within wreath. Rev. Λ Ε ΚΑΙC-AΠΟC Palm branch. Meshorer 345; Hendin 1351. Good fine. **5**



349 JUDAEA. First Jewish War, 66-70 AD. Prutah (bronze, 3.73 g, 18 mm). Amphora. Rev. Vine leaf on branch with tendril. Hendin 1360; Meshorer 196. Very fine. **20**



350 JUDAEA. First Jewish War, 66-70 AD. Prutah (bronze, 2.35 g, 16 mm). Amphora. Rev. Vine leaf on branch with tendril. Hendin 1360; Meshorer 196. Very fine. **20**



351 JUDAEA. First Jewish War, 66-70 AD. Prutah (bronze, 2.79 g, 17 mm). Amphora. Rev. Vine leaf on branch with tendril. Hendin 1360; Meshorer 196. Very fine. **20**



352 JUDAEA. First Jewish War, 66-70 AD. Prutah (bronze, 2.54 g, 17 mm). Amphora. Rev. Vine leaf on branch with tendril. Hendin 1360; Meshorer 196. Very fine. **20**



353 JUDAEA. First Jewish War, 66-70 AD. Prutah (bronze, 2.99 g, 18 mm). Amphora. Rev. Vine leaf on branch with tendril. Hendin 1360; Meshorer 196. Very fine. **20**



354 JUDAEA. First Jewish War, 66-70 AD. Prutah (bronze, 2.54 g, 17 mm). Amphora. Rev. Vine leaf on branch with tendril. Hendin 1360; Meshorer 196. Nearly very fine. **15**



355 JUDAEA. First Jewish War, 66-70 AD. Prutah (bronze, 2.49 g, 17 mm). Amphora. Rev. Vine leaf on branch with tendril. Hendin 1360; Meshorer 196. Nearly very fine. **15**



356 JUDAEA. First Jewish War, 66-70 AD. Prutah (bronze, 1.88 g, 16 mm). Amphora. Rev. Vine leaf on branch with tendril. Hendin 1360; Meshorer 196. Nearly very fine. **15**



357 JUDAEA. First Jewish War, 66-70 AD. Prutah (bronze, 2.17 g, 18 mm). Amphora. Rev. Vine leaf on branch with tendril. Hendin 1360; Meshorer 196. Nearly very fine. **15**



358 JUDAEA. First Jewish War, 66-70 AD. Prutah (bronze, 2.48 g, 17 mm). Amphora. Rev. Vine leaf on branch with tendril. Hendin 1360; Meshorer 196. Nearly very fine. **15**



359 JUDAEA. First Jewish War, 66-70 AD. Prutah (bronze, 2.34 g, 16 mm). Amphora. Rev. Vine leaf on branch with tendril. Hendin 1360; Meshorer 196. Nearly very fine. **15**



360 JUDAEA. First Jewish War, 66-70 AD. Prutah (bronze, 2.48 g, 17 mm). Amphora. Rev. Vine leaf on branch with tendril. Hendin 1360; Meshorer 196. Nearly very fine. **15**



361 JUDAEA. First Jewish War, 66-70 AD. Prutah (bronze, 3.32 g, 18 mm). Amphora. Rev. Vine leaf on branch with tendril. Hendin 1360; Meshorer 196. Good fine. **10**



362 JUDAEA. First Jewish War, 66-70 AD. Prutah (bronze, 3,28 g, 18 mm). Amphora. Rev. Vine leaf on branch with tendril. Hendin 1360; Meshorer 196. Good fine. **10**



363 JUDAEA. First Jewish War, 66-70 AD. Prutah (bronze, 2.79 g, 17 mm). Amphora. Rev. Vine leaf on branch with tendril. Hendin 1360; Meshorer 196. Good fine. **10**



364 JUDAEA. First Jewish War, 66-70 AD. Prutah (bronze, 2.85 g, 17 mm). Amphora. Rev. Vine leaf on branch with tendril. Hendin 1360; Meshorer 196. Fine. **10**



365 JUDAEA. First Jewish War, 66-70 AD. Prutah (bronze, 2.59 g, 17 mm). Amphora. Rev. Vine leaf on branch with tendril. Hendin 1360; Meshorer 196. Fine. **10**



366 JUDAEA. Caesarea Maritima. Domitian, 81-96. (bronze, 9.69 g,). DOMITIANVS CAES AVG GERMANICVS IMP Laureate head of Domitian to left. Rev. Athena standing left, erecting trophy with right hand and holding spear and shield in left. Hendin 6482; R PC II 2305. Good fine. **10**



367 PAPHLAGONIA. Amastris (?). Severus Alexander, as Caesar, 221/2. Ae (bronze, 3.63 g, 20 mm). Laureate, draped and cuirassed bust of Severus Alexander right. Rev. Nike advancing, right, holding palm branch and wreath. RPC VI 3630 (temporary). Fine. Very rare. **10**



368 PONTUS. Amasia. Septimius Severus, 193-211. Ae (bronze, 10.86 g, 29 mm). Laureate head right. Rev. Zeus seated left on throne, holding Nike in his right hand and scepter in his left; below at feet to left, eagle standing left with open wings, head to right; Ε ΤΧΗ in exergue. Nearly very fine. **10**



369 ACHAEA. Kleonai. Plautilla, Augusta, 202-205. Assarion (bronze, 3.08 g, 22 mm). Draped bust to right. Rev. ΚΛΕΩΝΑΙΩΝ Eagle seated right on cippus on the summit of mountain Apesas. Weber 4216. Good fine. Extremely rare. **20**



370 ACHAEA. Aegium. Geta, 198-209. Assarion (bronze, 4.84 g, 23 mm). Bare-headed bust right. Rev. Tyche standing left, holding scepter and cornucopia. Nearly very fine. Extremely rare. **20**



371 ARKADIA. Thelpusa. Geta, 198-209. Assarion (bronze, 4.88 g, 21 mm). Bare-headed bust left. Rev. ΘΕΛΠΟΥΣΙΕΩΝ Herakles advancing left, lion skin draped over his right arm and holding club in his left hand, extending his right hand toward tree before him. Apparently unpublished. Nearly very fine. Extremely rare. **20**



372 ARKADIA. Kleitor. Plautilla, Augusta, 202-205. Assarion (bronze, 4.65 g, 21 mm). Draped bust to right. Rev. [ΚΛΕΙΤ]Ο-ΠΙΩΝ Tyche standing left, holding phiale and cornucopia; to left, altar. BMC 16. Nearly very fine. Very rare. **20**



373 ARKADIA. Psophis. Septimius Severus, 193-211. Assarion (bronze, 4.44 g, 21 mm). Laureate head right. Rev. Artemis standing right, holding scepter or spear. BCD Peloponnesos 1691.2. Nearly very fine. Very rare. **20**



374 ARKADIA. Psophis. Caracalla, 198-217. Assarion (bronze, 5.70 g, 21 mm). Bare-headed bust to right. Rev. ΨΩ[...] Tyche standing left, holding phiale over lighted altar and cornucopia. Nearly very fine. Very rare. **20**



375 ARKADIA. Phigaleia. Julia Domna, Augusta, 193-217. Assarion (bronze, 3.60 g, 21 mm). Struck circa AD 198-209. Draped bust right. Rev. Hermes facing as terminal statue, holding caduceus in his right hand. BCD Peloponnesos 1650. Nearly very fine. Very rare. **20**



376 ARKADIA. Phigaleia. (?). Caracalla, 198-217. Assarion (bronze, 4.88 g, 23 mm). Laureate head right. Rev. ΦΛΙΑ-ΕΩΝ (sic), Statue of uncertain deity, altar (?) in right field. Apparently unpublished and unique with misspelled inscription. **20**



377 ARKADIA. Phigaleia. Geta, 198-209. Assarion (bronze, 3.04 g, 20 mm). Bare-headed and draped bust right. Rev. Dionysus standing left, holding cantharus and thyrsus. BCD Peloponnesos 1647.1. Fine. Very rare. **20**



378 ARKADIA. Phigaleia. Caracalla, 198-217. Assarion (bronze, 4.07 g, 22 mm). Laureate, draped, and cuirassed bust right. Rev. Dionysus standing left, holding cantharus and thyrsus. BCD Peloponnesos 1656.4. Fine. Very rare. **20**



379 ARKADIA. Phigaleia. Septimius Severus, 193-211. Assarion (bronze, 4.40 g, 23 mm). Laureate head right. Rev. ΦΙΑ-ΛΕΩΝ Asklepios (?) standing, head left. Good fine. Very rare. **10**



380 ARKADIA. Mantinea. Caracalla, 198-217. Assarion (bronze, 4.87 g, 22 mm). Laureate head right. Rev. Tyche standing left, sacrificing from patera over altar and holding cornucopia. BCD Peloponnesos 1510.3; NCP p. 95, 9; Cf. CNG 410, Lot 171. Nearly very fine. Very rare. **20**



381 ARKADIA. Kaphyai. Geta, 198-209. Diassarion (bronze, 5.50 g, 22 mm). ΛΟΥΥ CE Π Γ[...] Bare-headed bust right. Rev. ΚΑΦΥΙ[ΑΤΩΝ] Horse walking right (being lead by uncertain figure?). Unpublished and possible unique. **20**



382 LACONIA. Gytheion. Julia Domna, 193-217. Assarion (bronze, 4.40 g, 22 mm). Draped bust to right. Rev. The Dioscouri, standing to left and right, each holding the bridle of his horse. Nearly very fine. Extremely rare. **20**



383 LACONIA. Las. Caracalla, 198-217. Assarion (bronze, 5.01 g, 20 mm). Laureate, draped and cuirassed bust to right. Rev. [ΛΑ]-ΩΝ, Herakles standing front, head to left, holding club set on ground in his right hand and lion skin in his left. Cf. Künker, Auction 288, Lot 708. Very Fine. Very rare. **20**



384 MESSENIA. Mothone. Julia Domna. Augusta, 193-217. Assarion (bronze, 3.97 g, 22 mm). Draped bust right. Rev. ΜΟΘ[ΩΝ-ΑΙ]ΩΝ Tyche standing left, holding rudder and cornucopia. Fine. Rare. **20**



385 MESSENIA. Mothone. Caracalla, 198-217. Assarion (bronze, 3.85 g, 20 mm). Laureate, draped, and cuirassed bust right. [ΜΟΘΩΝ]-ΑΙΩΝ Athena standing left, holding piale and spear. BCD Peloponnesos -; BCD Peloponnesos II 2824. Nearly very fine. Rare. **20**



386 MESSENIA. Mothone. Geta, 198-209. Assarion (bronze, 3.84 g, 21 mm). Bare-headed, draped, and cuirassed bust right. [Μ]ΟΘΩ[Ν-ΑΙΩΝ] Asclepius standing facing, head right, leaning on serpent-entwined staff. Fine. Rare. **20**



387 MESSENI. Mothone. Plautilla, Augusta, 202-205. Ae (bronze, 2.88 g, 20 mm), Draped bust right. Rev. Elpis (?) standing left. Fine. Cf. for reverse Savoca Silver 91, lot 405. Fine. Extremely rare. **20**



388 MESSENI. Mothone (?). Plautilla, Augusta, 202-205. Ae (bronze, 4.10 g, 22 mm). Draped bust right. Rev. Athena standing right, holding spear and patera. Nearly very fine. Very rare. **10**



389 MESSENI. Asine. Plautilla, Augusta, 202-205. Assarion (bronze, 3.70 g, 21 mm). Draped bust to right. Rev. [ACINAIQN] Coiled serpent. BCD Peloponnesos - ; BCD Peloponnesos II -; NCP p. 51, 2. Fine. Extremely Rare. **20**



390 MESSENI. Thuria. Caracalla, 198-217. Assarion (bronze, 4.29 g, 23 mm). Laureate, draped and cuirassed bust right. Rev. ΘΟVP[IAT]ωN / Λ - A Athena standing facing, head left, holding Victory and spear; Λ-A across fields. BCD Peloponnesos 834.3.. Rare. **20**



391 MESSENI. Thuria. Caracalla, 198-217. Assarion (bronze, 3.43 g, 21 mm). Laureate, draped and cuirassed bust right. Rev. ΘΟVP[IAT]ωN / Λ - A Tyche standing facing, head left, holding phiale and cornucopia. BCD Peloponnesos 834.6. Nearly very fine. Rare. **20**



392 MESSENI. Thuria. Septimius Severus, 193-211. Assarion (bronze, 2.47 g, 21 mm). Laureate, draped and cuirassed bust right. Rev. ΘΟVP[IA]TωN / Λ - A Athena standing facing, head left, holding Victory and spear. BCD Peloponnesos 828; SNG Copenhagen 546. Nearly very fine. Rare. **20**



393 MESSENI. Kyparissia. Caracalla, 198-217. Assarion (bronze, 4.03 g, 21 mm). Laureate and draped bust of Geta to right. Rev. KVΠAPIC-CIEQN Tyche standing facing head to left, holding patera in right hand and cornucopia in left. Nearly very fine. Very rare. **20**



394 MESSENI. Pylus. Caracalla, 198-217. Assarion (bronze, 2.52 g, 20 mm). Laureate, draped and cuirassed bust right / ΠVΛIQN, ram (?) seated right on base. BCD Peloponnesos -; cf. NCP p. 70. Fine. Very rare. **20**



395 ARGOLIS. Hermione. Plautilla, Augusta, 202-205. Assarion (bronze, 4.22 g, 21 mm). Draped bust of Plautilla to right. Rev. Kybele (?), turreted, standing left, holding phiale over low altar to left with her right hand and pomegranate with her left. NCP p, 51 (?); LHS 96, Lot 1306, possibly unpublished. Very fine. Extremely rare. **20**



396 PELOPONNESOS. Uncertain city. Geta, as Caesar, 198-209. Brockage Assarion (bronze, 4.31 g, 21 mm). Bare-headed bust to right. Rev. Incuse of obverse. Nearly very fine. **10**



397 BITHYNIA. Nicaea. Julia Mamaea, 222-235. Assarion (bronze, 4.16 g, 21 mm). IO YΛIA MAMAIA AYΓ Draped bust of Julia Mamaea to right. Rev. NI-KA-IE / ΩN Three standards, each topped with a wreath.. RPC VI. 3149 (temporary). Nearly very fine. **10**



398 Provincial. Ae (bronze, 12.02 g, 23 mm). Fine. **5**



399 Provincial. Caracalla, 198-217. Ae (bronze, 7.74 g, 21 mm). Bust of Caracalla right. Rev. Tyche standing, holding cornucopiae. Nearly very fine. **10**



400 Provincial. Caracalla, 198-217. Ae (bronze, 17.98 g, 29 mm). Bust of Caracalla right. Rev. Tyche standing, holding cornucopiae. Nearly very fine. **10**



401 Provincial. Ae (bronze, 7.85 g, 24 mm). Fine. **5**



402 Provincial. Ae (bronze, 8.48 g, 26 mm). Nearly very fine. **7**



403 Provincial. Ae (bronze, 10.41 g, 22 mm). Nearly very fine. **10**



404 Provincial. Ae (bronze, 7.79 g, 22 mm). Fine. **5**



405 Provincial. Antoninus Pius, 138-161. Ae (bronze, 11.24 g, 24 mm). Nearly very fine. **7**



406 SYRIA, Cyrrhestica. Cyrrhus. Commodus, 177-192. Ae (bronze, 10.09 g, 21 mm). AYT KAI Λ AYPHA KOMMOΔOC CEB Laureate head of Commodus to right Rev. ΔΙΟC KATΕΒΑΤΟΥ KYPPHCTΩN Γ Zeus Kataibates seated left on rock, holding thunderbolt in his right hand and scepter in his left; at feet to left, eagle standing left. RPC IV.3 5764. Nearly very fine. **7**



407 Provincial. Ae (bronze, 7.45 g, 20 mm). Fine. **7**



408 PHOENICIA. Tripolis. Antoninus Pius, 138-161. Ae (bronze, 10.46 g, 22 mm). AYT KAI TI AIΛ AΔP ANTΩNEINOC CEB EYC Laureate head of Antoninus Pius right. Rev. Θ NY ΤΡΙΠΟΛΕΙΤΩΝ Draped busts of the Dioscuri jugate right. each wearing laureate pil eus surmounted by star. RPC IV.3 6804. Nearly very fine. **10**



409 Provincial. Ae (bronze, 10.69 g, 22 mm). Fine. **5**



410 Provincial. Claudius (?), 41-54. Ae (bronze, 3.08 g, 18 mm). CLAVD [...] Head right. Rev. Uncertain deity standing, legend around. Nearly very fine. **7**



411 Provincial. Ae (bronze, 3.91 g, 21 mm). Nearly very fine. 7



412 Provincial. Ae (bronze, 10.50 g, 22 mm). Fine. 7



413 Provincial. Ae (bronze, 4.57 g, 21 mm). Fine. 7



414 Provincial. Ae (bronze, 0.88 g, 12 mm). Nearly very fine. 7



415 Provincial. Ae (bronze, 3.47 g, 15 mm). Nearly very fine. 7



416 Provincial. Ae (bronze, 3.20 g, 16 mm). Nearly very fine. 7



417 Provincial. Ae (bronze, 4.26 g, 18 mm). Nearly very fine. 7



418 Provincial. Ae (bronze, 2.31 g, 16 mm). Nearly very fine. 7



419 Provincial. Ae (bronze, 0.67 g, 9 mm). Nearly very fine. **7**



420 Provincial. Ae (bronze, 13.11 g, 25 mm). Nearly very fine. **10**



421 Provincial/Greek (?). Lead, 8.00 g, 20 mm). Nearly very fine. **10**



422 Vespasian, 69-79. As (orichalcum, 6.40 g, 21 mm), Rome mint, for Syria. IMP CAESAR VESP AVG Laureate head of Vespasian to left. Rev. Large S C within laurel wreath. McAlee 370; RPC 1984. Nearly very fine. **10**



423 Vespasian, 69-79. Quadrans (bronze, 3.20 g, 17 mm). Rome mint, for use in Syria. IMP VESP AVG Laureate head of Vespasian to left. Rev. P M TR POT PP Winged caduceus. RIC 1569. RPC II 1989. Nearly very fine. **10**



424 Trajan, 98-117. Semis (bronze, 4.01 g, 19 mm), Rome, for use in Syria. IMP CAES NER TRAIANO OPTIMO AVG GERM Radiate bust of Trajan to right, with slight drape ry on his left shoulder. Rev. DAC PARTHICO P M TR POT XX COS VI P P around large S C within wreath. RIC 649. Nearly very fine. **10**



425 Trajan, 98-117. Semis (bronze, 4.66 g, 19 mm), Rome, for use in Syria. IMP CAES NER TRAIANO OPTIMO AVG GERM Radiate bust of Trajan to right, with slight drape ry on his left shoulder. Rev. DAC PARTHICO P M TR POT XX COS VI P P around large S C within wreath. RIC 649. Nearly very fine. **10**



426 Trajan, 98-117. Semis (bronze, 3.72 g, 19 mm), Rome, for use in Syria. IMP CAES NER TRAIANO OPTIMO AVG GERM Radiate bust of Trajan to right, with slight drape ry on his left shoulder. Rev. DAC PARTHICO P M TR POT XX COS VI P P around large S C within wreath. RIC 649. Nearly very fine. **10**



427 Trajan, 98-117. Semis (bronze, 4.06 g, 19 mm), Rome, for use in Syria. IMP CAE S NER TRAIANO OPTIMO AVG GERM Radiate bust of Trajan to right, with slight drape ry on his left shoulder. Rev. DAC PARTHICO P M TR POT XX COS VI P P around large S C within wreath. RIC 649. Nearly very fine. **10**



428 Trajan, 98-117. Semis (bronze, 5.02 g, 20 mm), Rome, for use in Syria. IMP CAE S NER TRAIANO OPTIMO AVG GERM Radiate bust of Trajan to right, with slight drape ry on his left shoulder. Rev. DAC PARTHICO P M TR POT XX COS VI P P around large S C within wreath. RIC 649. Fine. **10**



429 Hadrian, 117-138. As (bronze, 7.50 g, 24 mm), Rome. HADRIANVS AVGVSTVS L aureate, draped and cuirassed bust to right. Rev. COS III Tyche of Antioch seated to left on rocks, towered and holding grain ears, river-god Orontes swimming to left below; S - C across fields. RIC 750. Nearly very fine. **10**



430 Hadrian, 117-138. Semis (bronze, 3.39 g, 18 mm), Rome. HADRIANVS AVGVST VS Laureate, draped, and cuirassed bust right. Rev. COS III / S - C. Lyre. RIC 758. Nea rly very fine. **10**



431 Hadrian, 117-138. Semis (bronze, 4.29 g, 20 mm), Rome. HADRIANVS AVGVST VS Laureate, draped, and cuirassed bust right. Rev. COS III / S - C. Lyre. RIC 758. Nea rly very fine. **10**



432 Hadrian, 117-138. Semis (bronze, 3.77 g, 17 mm), Rome. HADRIANVS AVGVST VS Laureate, draped, and cuirassed bust right. Rev. COS III / S - C. Lyre. RIC 758. Nea rly very fine. **10**



433 Hadrian, 117-138. Semis (bronze, 3.20 g, 19 mm), Rome. HADRIANVS AVGVST VS Laureate, draped, and cuirassed bust right. Rev. COS III / S - C. Lyre. RIC 758. Nea rly very fine. **10**



434 Hadrian, 117-138. Semis (bronze, 3.68 g, 18 mm), Rome. HADRIANVS AVGVST VS Laureate, draped, and cuirassed bust right. Rev. COS III / S - C. Lyre. RIC 758. Nea rly very fine. **10**



435 Hadrian, 117-138. Semis (bronze, 3.37 g, 18 mm), Rome, for circulation in the East. HADRIANVS AVGVSTVS Laureate, draped and cuirassed bust to right. Rev. COS III Roma seated to left on cuirass, holding Victory and spear, shield behind her; SC in exergue. RIC 685; McAlee 552a. Fine. **10**



436 Antoninus Pius, 138-161. Sestertius (bronze, 23.78 g, 30 mm), Rome. ANTONINVS AVG PIVS P P TR P Laureate head right COS [III?] S-C Salus standing left, feeding snake coiled round altar and holding rudder upright. RIC 761/2. Nearly very fine. **10**



437 Antoninus Pius, 138-161. Sestertius (bronze, 23,26 g, 31 mm), Rome. ANTONINVS AVG PIVS P P TR P [XVIII] Laureate head of Antoninus Pius to right, with slight drape on both shoulders. Rev. LIBERTAS COS IIII / S - C Libertas standing front, head to left, holding pileus in her right hand and long scepter in her left. RIC 929. Nearly very fine. **10**



438 Faustina II, 147-175. Sestertius (bronze, 20.40 g, 30 mm), Rome. FAVSTINA AVGVSTA Diademed and draped bust to right. Rev. SAECVLI FELICIT Twin brothers Commodus and Antoninus as children, seated facing half inwards towards each other on draped pulvinar (throne); star above child, S-C across fields. RIC III 1665 (Aurelius). Fine. **10**



439 Faustina II, 147-175. Sestertius (bronze, 25.04 g, 32 mm), Rome. FAVSTINA AVGVSTA. Draped bust right, wearing stephane. Rev: SALVTI AVGVSTAE Salus seated left on throne, feeding serpent rising from altar to left; S C in exergue. RIC 1668. Nearly very fine. **10**



440 Julia Mamaea, 222-235. Ae Denarius, local or contemporary imitation (bronze, 2.79 g, 18 mm), uncertain mint. IVLIA MAMAEA AVGV Diademed and draped bust of Julia Mamaea right. Rev. VESTA Vesta standing left, holding sceptre and palladium. Cf. RIC 360 for prototype; Sol IV, Lot 198 for similar issue. Nearly very fine. **10**



441 Trebonianus Gallus, 251-253. Antoninianus (silver, 2.86 g, 22 mm), Antioch. IMP C C VIB TREB GALLVS P F AVGV Radiate, draped and cuirassed bust of Trebonianus Gallus to right. Rev. ADVENTVS AVGV Trebonianus on horseback to left, raising his right hand and holding scepter. RIC 79. Nearly very fine. **10**



442 Gallienus, 253-268. Antoninianus (billon, 2.77 g, 20 mm), Antioch. GALLIENVS P F AVGV Radiate and cuirassed bust of Gallienus to right. Rev. VICTORIA AVGV Victoria advancing left, holding wreath in her right hand and palm frond in her left; to left, star. RIC 662. Nearly very fine. **10**



443 Salonina, Augusta, 254-268. Antoninianus (billon, 2.96 g, 21 mm), Asia. CORN SALONINA AVG Diademed and draped bust of Salonina set to right on crescent. Rev. CONCORDIA AVGG Gallienus, laureate and togate, standing right, clasping his right hand with Salonina, on the right, draped and diademed, standing left. RIC 63. Nearly very fine. **10**



444 Saloninus, as Caesar, 258-260. Antoninianus (billon, 3.47 g, 21 mm), Samosata. SALON VALERIANVS NOB CAES Radiate, draped and cuirassed bust of Saloninus to right, seen from behind. Rev. SPES PVBLICA Saloninus standing right, extending his right hand and holding spear in his left, facing Spes advancing left, holding flower in her right hand and raising skirt with her left. RIC 36 (Antioch). Very fine. **10**



445 Divus Claudius II Gothicus, died 270. Antoninianus (bronze, 2.90 g,), Gallia. DIVO CLAVDIO Radiate bust right, slight drapery; ••• below. Rev. CONSACRATIO Funeral pyre with three tiers, two figures standing on second level. RIC 256. Nearly very fine. **10**



446 Divus Claudius II Gothicus, died 270. ½ follis (bronze, 1.41 g, 16 mm). Thessalonica, struck under Constantine I 317-318. DIVO CLAVDIO OPTIMO IMP Veiled and laureate head of Divus Claudius II Gothicus right. Rev. REQVIES OPTIMORVM MERITORVM Emperor seated left on curule chair, raising arm and holding short scepter; ·TS·Δ· in exergue. RIC 26. Nearly very fine. **10**



447 Aurelian, with Vabalathus, 270-275. Antoninianus (bronze, 3.21 g, 21 mm), Antioch. IMP C AVRELIANVS AVG Radiate and cuirassed bust of Aurelian right; H. Rev. VABALATHVS V C R IM D R Laureate, diademed, draped, and cuirassed bust of Vabalathus right. Very fine. **10**



448 Aurelian, with Vabalathus, 270-275. Antoninianus (bronze, 3.25 g, 21 mm), Antioch. IMP C AVRELIANVS AVG Radiate and cuirassed bust of Aurelian right; € Rev. VABALATHVS V C R IM D R Laureate, diademed, draped, and cuirassed bust of Vabalathus right. Nearly very fine. **10**



449 Aurelian, with Vabalathus, 270-275. Antoninianus (bronze, 3.39 g, 20 mm), Antioch. IMP C AVRELIANVS AVG Radiate and cuirassed bust of Aurelian right; € Rev. VABALATHVS V C R IM D R Laureate, diademed, draped, and cuirassed bust of Vabalathus right. Nearly very fine. **10**



450 Severina, Augusta, 270-275. Antoninianus (bronze, 4.00 g, 22 mm), Rome. SEVERINA AVG Diademed and draped bust of Severina set to right on crescent. Rev. CONCORDIAE MILITVM / XXI Concordia standing front, head to left, holding signum in each hand. Nearly very fine. **10**



451 Probus, 276-282. Antoninianus (bronze, 4.05 g, 20 mm), Antioch. IMP C M AVR P ROBVS P F AVG Radiate, draped and cuirassed bust to right. Rev. RESTITVT ORBIS F female figure standing to right, presenting wreath to Probus standing to left, holding globe and spear; $\epsilon\Delta$ in central field, XXI in exergue. RIC 925. Very fine. **10**



452 Probus, 276-282. Antoninianus (bronze, 3.52 g, 21 mm), Antioch. IMP C M AVR P ROBVS P F AVG Radiate, draped and cuirassed bust right. Rev. CLEMENTIA TEMP P robus, holding eagle-tipped sceptre and standing right, receiving globus from Jupiter, holding sceptre and standing left; Γ below, KA in exergue. RIC 920. Extremely fine. **10**



453 Probus, 276-282. Antoninianus (bronze, 5.30 g, 24 mm), Antioch. Helmeted and cuirassed bust left, holding spear and shield decorated with horseman motif over shoulder. Rev. Sol driving facing quadriga, raising hand and holding globe, ANT in exergue. Good fine. **10**



454 Numerian, 283-284. Antoninianus (bronze, 4.49 g, 22 mm), Rome. IMP C M AVR N VMERIANVS NOB C, radiate and cuirassed bust right / VIRTVS AVGGG, Carinus standing right, receiving Victory from Jupiter, standing left; star above Γ in field, XXI in exergue. RIC 378. Nearly very fine. **10**



455 Numerian, 283-284. Antoninianus (bronze, 3.32 g, 20 mm), Cyzicus. IMP C NVMERIANVS P F AVG Radiate, draped and cuirassed bust of Numerian to right. Rev. CLEMENTIA TEMP Numerian standing right, holding scepter in right hand, receiving Victory on globe from Jupiter standing left, holding long scepter in right hand; Δ below, XXI in exergue. RIC 463. Very fine. **10**



456 Divus Carus, died 283. Antoninianus (bronze, 4.00 g, 23 mm), Siscia. Struck under Carinus. DIVO CARO PARTHICO Radiate head right. Rev. CONSECRATIO AVG Lighted and garlanded altar; SMSXXIA in exergue. RIC 110. Very fine. **10**



457 Divus Carus, died 283. Antoninianus (bronze, 4.10 g, 23 mm), Siscia. Struck under Carinus. DIVO CARO PARTHICO Radiate head right. Rev. CONSECRATIO AVG Lighted and garlanded altar; A to right, SMSXXI in exergue. RIC 111. Nearly very fine. **10**



458 Diocletian, 284-305. Radiate (bronze, 4.01 g, 22 mm), Cyzicus. IMP C C VAL DIO CLETIANVS P F AVG Radiate, draped and cuirassed bust of Diocletian to right. Rev. CONCORDIA MILITVM / K Γ Emperor standing to right, receiving Victory on globe from Jupiter standing to left and leaning on scepter held in left hand. RIC 16a. Very fine. **10**



459 Diocletian, as Senior Augustus, 305-312. Follis (bronze, 6.73 g, 23 mm), Antioch. D N DIOCLETIANO BAEATISSIMO SEN AVG Laureate bust right; in imperial mantle, holding mappa and branch. Rev. PROVIDENTIA DEORVM QVIES AVG Providentia standing right, extending hand to Quies standing left, holding sceptre and branch; crescent above, Δ below. ANT in exergue. RIC 149. Nearly very fine. **10**



460 Maximianus, 286-305. Ae (bronze, 2.97 g, 20 mm), Cyzicus. IMP C MA MAXIMIANVS PF AVG, radiate draped bust right / CONCORDIA MILITVM Emperor standing right receiving Victory on globe from Jupiter, KB in lower centre. RIC 15b. Very fine. **10**



461 Maximianus, 286-305. Ae (bronze, 9.91 g, 26 mm), Aquileia. IMP MAXIMIANVS PF AVG Laureate head right / SACRA MONETA AVGG ET CAESS NOSTR Moneta standing facing, head left, holding scales and cornucopiae; V in right field, AQP in exergue. RIC C 31b. Very fine. **10**



462 Galeria Valeria, 293-311. Follis (bronze, 6.60 g, 27 mm), Thessalonica. GAL VALERIA AVG Diademed and draped bust right. Rev. VENERI VICTRICI Venus advancing left, raising both hands, holding hem of skirt and apple; * - A across field, SMTS in exergue. RIC 34. Nearly very fine. **10**



463 Constantius I, as Caesar, 293-305. Ae (bronze, 3.51 g, 20 mm), Cyzicus. FL VAL CONSTANTIVS NOB CAES Radiate, draped and cuirassed bust of Constantius I to right. Rev. CONCORDIA MILITVM / KB Emperor standing right, holding parazonium in his left hand, receiving Victory on globe from Jupiter standing left, holding long scepter in his left hand. RIC 19a. Nearly very fine. **10**



464 Constantine I, 307/310-337. Follis (bronze, 2.40 g, 20 mm), Arelate. CONSTANTINVS AVG Laureate head of Constantine to right. Rev. VIRTVS AVGG / PA(crescent)RL Camp gate with open doors and four turrets; above, star. RIC 291. Nearly very fine. **10**



465 Constantine I, 307/310-337. Follis (bronze, 4.26 g, 21 mm), Rome. IMP CONSTANTINVS P F AVG Laureate, draped and cuirassed bust right. Rev. S P Q R OPTIMO PRINCIPI Legionary eagle between two signa. RIC 350a. Good fine. **10**



466 Constantine I, 307/310-337. Follis (bronze, 6.00 g, 23 mm), Cyzicus. IMP C FL VAL CONSTANTINVS P F AVG Laureate head of Constantine I to right. Rev. GENIO AVGVSTI / CMH / MKVΔ Genius, nude but for chlamys, standing front, head to left, wearing kalathos and holding patera, from which liquor flows, over lighted altar in his right hand and cornucopiae in his left. RIC 77b. Nearly very fine. **10**



467 Constantine I, 307/310-337. Follis (bronze, 2.39 g, 18 mm), Antioch. Laureate head of Constantine I to right. Rev. CONSTAN/TINVS / AVG in three lines; above, wreath; below, SMANTZ / •. RIC 57. Very fine. **10**



468 Constantine I, 307/310-337. Follis (bronze, 2.63 g, 18 mm), Antioch. Laureate head of Constantine I to right. Rev. CONSTAN/TINVS / AVG in three lines; above, wreath; below, SMANTZ / •. RIC 57. Very fine. **10**



469 Constantine I, 307/310-337. Follis (bronze, 3.00 g, 19 mm), Sirmium. CONSTANTINVS AVG Laureate head of Constantine I to right. Rev. SARMATIA DEVICTA Victory advancing right, holding trophy in her right hand and palm frond in her left, spurning captive seated to right; SIRM in exergue. RIC 48. Good very fine. **10**



470 Constantine I, 307/310-337. Follis (bronze, 2.17 g, 18 mm), Aquileia. CONSTANTINVS AVG Helmeted and cuirassed bust right. Rev. VIRTVS EXERCIT / S - F Vexillum in scribed VOT / XX in two lines; bound captive to left and right; AQP in exergue. RIC 48. Very fine. **7**



471 Constantine I, 307/310-337. Follis (bronze, 5.01 g, 22 mm). CONSTANTINVS P F AVG Laureate and cuirassed bust of Constantine I to right. Rev. SOLI INVICTO COMITI Sol standing front, head to left, nude but for chlamys, raising his right hand in salute and holding globe in his left. Nearly very fine. **7**



472 Divus Constantine I, died 337. Follis (bronze, 1.65 g, 16 mm), Antioch. DV CONSTANTINVS P T AVGG Veiled head of Divus Constantine I to right. Rev. Divus Constantine I, veiled and togate, driving quadriga to right, extending his right hand toward manus Dei above and holding reins in his left; in field above, star; in exergue, SMANS. RIC 37. Nearly very fine. **10**



473 Commemorative Series, 330-354. Follis (bronze, 1.87 g, 18 mm), Antioch. CONSTAN-TINOPOLIS Helmeted and mantled bust of Constantinopolis to left, with scepter over shoulder. Rev. Victory standing left, her right foot set on prow, holding scepter in right hand, shield in left; SMANI in exergue. RIC 92. Very fine. **10**



474 Commemorative Series, 330-354. Follis (bronze, 2.68 g, 17 mm), Antioch. CONSTAN-TINOPOLIS Helmeted and mantled bust of Constantinopolis to left, with scepter over shoulder. Rev. Victory standing left, her right foot set on prow, holding scepter in right hand, shield in left; SMANI in exergue. RIC 92. Very fine. **10**



475 Commemorative Series, 330-354. Follis (bronze, 2.31 g, 17 mm), Antioch. CONSTAN-TINOPOLIS Helmeted and mantled bust of Constantinopolis to left, with scepter over shoulder. Rev. Victory standing left, her right foot set on prow, holding scepter in right hand, shield in left; SMANI in exergue. RIC 92. Nearly very fine. **10**



476 Commemorative Series, 330-354. Follis (bronze, 2.58 g, 18 mm), Thessalonica. CONSTAN-TINOPOLIS Helmeted and mantled bust of Constantinopolis to left, with scepter over shoulder. Rev. Victory standing left, her right foot set on prow, holding scepter in right hand, shield in left; SMTSΔ in exergue. RIC 188. Good very fine. **10**



477 Commemorative Series, 330-354. Follis (bronze, 2.36 g, 18 mm), Heraclea. CONSTAN-TINOPOLIS Helmeted and mantled bust of Constantinopolis to left, with scepter over shoulder. Rev. Victory standing left, her right foot set on prow, holding scepter in right hand, shield in left; SMHΔ in exergue. RIC 120. Very fine. **10**



478 Commemorative Series, 330-354. Follis (bronze, 2.57 g, 17 mm), Heraclea. CONSTAN-TINOPOLIS Helmeted and mantled bust of Constantinopolis to left, with scepter over shoulder. Rev. Victory standing left, her right foot set on prow, holding scepter in right hand, shield in left; SMHA in exergue. RIC 120. Very fine. **10**



479 Commemorative Series, Nummus (bronze, 1.78 g, 15 mm). Struck under Constantius II and Constans in Rome, 348. RO-MA Helmeted and draped bust of Roma right. Rev. Virtus standing facing in military attire, head right, holding spear and shield; P-R across fields. RIC 104. Nearly very fine. **10**



480 Commemorative Series, 330-354. Follis (bronze, 2.65 g, 19 mm), Cyzicus. VRBS ROMA Helmeted and mantled bust of Roma to left. Rev. She-wolf standing left, suckling Romulus and Remus; above, two six-pointed stars; SMKA in exergue. RIC 90. Nearly very fine. **10**



481 Licinius I, 308-324. Follis (bronze, 6.36 g, 23 mm), Alexandria. IMP C VAL LIC LIC INIVS P F AVG Laureate head of Licinius I right, parallel laurel ties, pointed truncation. Rev. GENIO IMP-ERATORIS Genius standing facing, modius on head left, nude but for chlamys across left shoulder, pouring liquors from patera in right hand, cornucopia in left; K- Δ /P across fields, ALE in exergue. RIC VI 105b. Good very fine. **10**



482 Licinius I, 308-324. Follis (bronze, 3.55 g, 20 mm), Heraclea. IMP LICINIVS AVG Laureate and draped bust left, holding mappa, globe and sceptre. Rev. PROVIDENTIAE AVGG Camp gate with six rows, no doors and three turrets; HTE in exergue. RIC 15. Nearly very fine. **5**



483 Licinius I, 308-324. Follis (bronze, 2.58 g, 17 mm), Treveri. IMP LICINIVS AVG Laureate and cuirassed bust right. Rev. IOVI CONSERVATORI AVG / STR Licinius, holding thunderbolt and sceptre, seated left on back of eagle standing right on thunderbolt and with head upturned left. RIC 210. Nearly very fine. **10**



484 Licinius II, Caesar, 317-324. Follis (bronze, 3.26 g, 19 mm), Nicomedia. DN VAL LICIN LICINIVS NOB C Laureate, draped and cuirassed bust r. Rev. PROVIDEN – TIAE CAESS Jupiter standing facing, head left, holding victory on globe and sceptre; in field, palm-branch - pellet / S; SMN in exergue. RIC 34. Very fine. **10**



485 Licinius II, Caesar, 317-324. Follis (bronze, 3.54 g, 17 mm), Heraclea. DN VAL LICIN LICINIVS NOB C Laureate, draped and cuirassed bust of Licinius II to left, holding mappa in his right hand and scepter in his left. Rev. PROVIDEN-TIAE CAESS / MHTA Campgate with no doors and three turrets. RIC 19. Very fine. **10**



486 Maximinus II, 310-313. Follis (bronze, 4.94 g, 21 mm), Antioch. IMP C GAL VAL MAXIMINVS P F AVG Laureate head right. Rev. GENIO AVGVSTI Genius standing left, holding head of Sol and cornucopia; star in left field, €/Δ in right. ANT in exergue. RIC 16 4b. Nearly very fine. **10**



487 Maximinus II, 310-313. Follis (bronze, 4.55 g, 22 mm), Antioch. IMP C GAL VAL MAXIMINVS P F AVG Laureate head right. Rev. GENIO AVGVSTI Genius standing left, holding head of Sol and cornucopia; star in left field, A in right. ANT in exergue. RIC 16 4b. Nearly very fine. **10**



488 Maximinus II, 310-313. Ae (bronze, 4.66 g, 21 mm). IMP MAXIMINVS P F AVG Laureate and cuirassed bust to right. Rev. GENIO POP ROM Genius standing to left, wearing modius, holding patera and cornucopiae; star in right field, PLN in exergue. RIC 209 b. Very fine. **10**



489 Time of Maximinus II, 310-313. Follis (bronze, 1.73 g, 14 mm), 'Persecution' issue, Antioch. IOVI CONSERVATORI Jupiter seated left, holding globe in his right hand and long scepter with his left. Rev. VICTORIA AVGG / Γ Victory advancing left, holding wreath in her right hand and palm in her left; [ANT in exergue]. McAlee 171. Van Heesch, Last 2. Nearly very fine. **10**



490 Constantine II, as Caesar, 316-337. Follis (bronze, 2.17 g, 18 mm), Antioch. Laureate, draped, and cuirassed bust of Constantine II to left. Rev. CONSTAN / TINVS / CAESAR / SMANTS in four lines; star above, pellet below. RIC 54. Very fine. **10**



491 Constantine II, as Caesar, 316-337. Follis (bronze, 1.80 g, 18 mm), Antioch. Laureate, draped, and cuirassed bust of Constantine II to left. Rev. CONSTAN / TINVS / CAESAR / SMANTH in four lines; star above, pellet below. RIC 59. Good very fine. **10**



492 Crispus, Caesar, 316-326. Follis (bronze, 2.69 g, 18 mm). Siscia. IVL CRISPVS NOB CAES Laureate and cuirassed bust left, holding shield and spear. Rev. VIRTVS EXERCIT / S - F / A SIS (star). Vexillum inscribed VOT/X; bound captive to left and right. RIC 113. Very fine. **7**



493 Crispus, Caesar, 316-326. Follis (bronze, 3.34 g, 19 mm), Siscia. IVL CRIS-PVS NOB C Laureate head of Crispus to right. Rev. CAESARVM NOSTRORVM around wreath containing VOT / X; ΔSIS (sunburst). RIC 181. Very fine. **7**



494 Crispus, Caesar, 316-326. Follis (bronze, 3.91 g, 19 mm), Siscia. IVL CRIS-PVS NOB C Laureate head of Crispus to right. Rev. CAESARVM NOSTRORVM around wreath containing VOT / X; T(crescent)A in exergue. RIC 165. Very fine. **7**



495 Crispus, Caesar, 316-326. Follis (bronze, 2.01 g, 17 mm), Antioch. Laureate, draped and cuirassed bust of Crispus to left. Rev. CRISPVS / CAESAR / SMANTB in three lines; above, star, • below. RIC 58. Nearly very fine. **10**



496 Crispus, Caesar, 316-326. Follis (bronze, 2.76 g, 17 mm), Antioch. Laureate, draped and cuirassed bust of Crispus to left. Rev. CRISPVS / CAESAR / SMANTZ in three lines; above, star; below, pellet. RIC 58. Nearly very fine. **10**



497 Helena, 324-328/30. Follis (bronze, 1.65 g, 15 mm), Constantinople. FL IVL HE-L ENAE AVG Diademed and draped bust of Helena to right. Rev. PAX PVBLICA Pax standing front, head to left, holding branch in her right hand and scepter with her left; CONS [?] in exergue. RIC 33. Nearly very fine. **7**



498 Fausta, Augusta, 324-326. Follis (bronze, 2.88 g, 19 mm), Antioch. FLAV MAX FAVSTA AVG Bare-headed and draped bust of Fausta to right. Rev. SALVS REIPVBLICAE / SMANTA Fausta standing left, holding two children in her arms. RIC 76. Nearly very fine. **7**



499 Constantius II, Caesar, 324-337. Ae (bronze, 2.84 g, 19 mm), Antioch. FL IVL CO
NSTANTIVS NOB C Laureate, draped and cuirassed bust left. Rev. PROVIDENTIAE C
AESS Camp gate with two turrets; star above, SMANTH in exergue. RIC 74. Very fine. **7**



500 Constantius II, Caesar, 324-337. Ae (bronze, 3.59 g, 20 mm), Cyzicus. FL IVL CO
NSTANTIVS NOB C Laureate, draped and cuirassed bust left. Rev. PROVIDENTIAE C
AESS Camp gate with two turrets, star above; SMKA in exergue. RIC 27. Very fine. **7**



501 Constantius II, 337-361, barbaric imitation. Follis (bronze, 3.26 g, 21 mm). Laureate,
e, draped and cuirassed bust left. Rev. Camp gate, with two turrets; star above. Very fine. **7**



502 Constantius II, 337-361. Follis (bronze, 5.05 g, 22 mm), Cyzicus. Pearl-diademed,
draped, and cuirassed bust left, holding globe. Rev. Constantius II standing left, holding
labarum with Chistogram on banner and resting hand on shield set on ground; two capti
ves to left, facing each other; SMKB in exergue. RIC 70. Nearly very fine. **7**



503 Constantius II, 337-361. Follis (bronze, 5.85 g, 24 mm), Constantinople. D N CON
STANTIVS P F AVG Pearl-diademed, draped and cuirassed bust of Constantius II to rig
ht. Rev. FEL TEMP REPARATIO / Γ Helmeted soldier to left, shield on left arm, spearing
fallen horseman who is bearded with extended arm and turns to face soldier; CONS[.] i
n exergue. RIC 82. Nearly very fine. **7**



504 Jovian, 363-364. Ae (bronze, 3.30 g, 19 mm), Alexandria. D N IOVIANVS P F AVG
Pearl-diademed, draped and cuirassed bust right. Rev. VOT V in two lines within wreath;
ALEA in exergue. RIC 92. Very fine. **10**



505 Procopius, usurper, 365-366. Ae (bronze, 3.11 g, 17 mm). [D N PROCO]PIVS P F
AVG Diademed, draped and cuirassed bust left. Rev. REPARATIO FEL TEMP Procopius
standing left, head right, holding labarum and resting hand upon shield; SMNA in exer
gue. RIC 10. Nearly very fine. **10**



506 Valentinian I, 364-375. Ae (bronze, 2.32 g, 19 mm), Constantinople. DN VALENTI
NIANVS P F AVG Diademed, draped and cuirassed bust of Valentinian right. Reverse.
SECVRITAS REIPVBLICAE Victory advancing left, holding wreath and palm. CONSPA?
in exergue. RIC 21a. Very fine. Rare. **10**



507 Valentinian II, 375-392. Maiorina (bronze, 4.66 g, 22 mm), Antioch. D N VALENTINIANVS P F AVG Rosette-diademed, draped and cuirassed bust of Valentinian II to right. Rev. VIRTVS EXERCITI Valentinian II standing front, head to right, holding labarum in his right hand and Victory on globe in his left and placing his left foot on captive below; ANTΓ in exergue. RIC 63b. Very fine. **10**



508 Arcadius, 383-408. Ae (bronze, 5.98 g, 24 mm), Antioch. Pearl-diademed, draped and cuirassed bust right, holding spear and shield; above, manus Dei crowning him with wreath. Rev. Arcadius standing facing, head left, holding labarum, hand set on shield; to left, bound captive seated left; *ANTS. RIC 41a. Very fine. **10**



509 Arcadius, 383-408. Ae (bronze, 5.30 g, 24 mm), Nicomedia. D N ARCADIVS P F AVG Pearl-diademed, draped and cuirassed bust of Arcadius to right. Rev. VIRTVS EXERCITI Arcadius standing front, head to right, holding labarum in his right hand and Victory on globe in his left and placing his left foot on captive below; SMNΓ in exergue. RIC 44c. Very fine. **10**



510 Arcadius, 383-408. Ae (bronze, 6.56 g, 24 mm), Constantinople. D N ARCADIVS P F AVGVSTVS Diademed, draped and cuirassed bust of Arcadius right. Rev. VIRTVS EXERCITI Emperor standing facing, head right, holding labarum and globe, spurning captive with foot; Christogram to left, CONSΔ in exergue. RIC 83c. Very fine. **10**



511 Magnus Maximus 383-388. Follis (bronze, 0.92 g, 13 mm), Aquileia. D N MAXIMVS P F AVG diademed, draped and cuirassed bust right. Rev. SPES ROMANORVM campgate, with two turrets, no door, star above, SMAQP in exergue. RIC IX 55a. Very fine. **10**



512 Theodosius I, 379-395. Maiorina (bronze, 5.57 g, 22 mm), Heraclea. D N THEODOSIVS P F AVG Pearl-diademed, draped and cuirassed bust to right. Rev. VIRTVS EXERCITI Emperor standing to right, holding standard and globe, left foot on captive; •SMHA in exergue. RIC 24b. Very fine. **10**



513 Theodosius I, 379-395. Centenionalis (bronze, 5.00 g, 23 mm), Constantinople. D N THEODOSIUVS P F AVG Pearl-diademed, helmeted, draped, and cuirassed bust right, holding spear and shield. Rev. GLORIA ROMANORVM Theodosius standing facing, head right on ship, raising right hand; Victory at helm; wreath in left field; CONA in exergue. RIC 52c.1. Very fine. **10**



514 Aelia Flacilla, 383-386. Ae (bronze, 4.64 g, 22 mm), Constantinople. AEL FLACILLA AVG Diademed and draped bust of Aelia Flacilla to right. Rev. SALVS REI PVBLICAE Victory seated right, inscribing Chi-Rho on shield set on short column; CONE in exergue. RIC 55. Nearly very fine. **10**



515 Honorius, 393-423. Follis (bronze, 4.58 g, 22 mm), Nicomedia. D N HONORIVS P F AVG Pearl-diademed, draped and cuirassed bust of Honorius to right. Rev. GLORIA ROMANORVM Honorius in military attire, standing front, head to right, holding labarum in his right hand and Victory on globe in his left; SMNΓ. In exergue. RIC 46. Very fine. **10**



516 Theodosius II, 402-450. Nummus (bronze, 0.75 g, 13 mm), Cyzicus. D N THEODOSIVS P F AVG Pearl-diademed, draped and cuirassed bust of Theodosius II right. Re v. Cross within wreath, SMKB in exergue. RIC 449. Good fine. **7**



517 Theodosius II, 402-450. Ae (bronze, 1.14 g, 10 mm), uncertain mint. Diademed, draped and cuirassed bust right. Rev. VT/XXXV within wreath. RIC 457-9. Very fine. Rare. **10**



518 Leo I, 457-474. Nummus (bronze, 1.36 g, 10 mm), Constantinople. Pearl-diademed, draped, and cuirassed bust right. Rev. Lion, crouching left, head right, within a wreath; [star? above]. RIC 668. Very fine. **10**



519 Justinian I, 527-565. Follis (bronze, 18.95 g, 35 mm), Theoupolis (Antioch). Helmeted and cuirassed bust facing, holding globus cruciger and shield; cross to right. Rev. Large M; Cross above, date across field; Γ below, THYP' (or similar) in exergue. SB 221. Nearly very fine. **10**



520 Justinian I, 527-565. Follis (bronze, 17.66 g, 34 mm), Theoupolis (Antioch). Justinian seated facing on throne, holding scepter and globus cruciger. Rev. Large M; cross above, star to left, crescent to right, B//+THEYP. DOC 206b; SB 214. Very fine. **10**



521 Justinian I, 527-565. Half follis (bronze, 11.65 g, 27 mm), Theoupolis (Antioch). D N IVSTINIANVS PP AVG Justinian seated facing, holding long scepter and globus cruciger. Rev. Large K; to left, cross dividing T-H/E-U/O/P, Γ to right. SB 225; DOC 208. Nearly very fine. **10**



522 Justinian I, 527-565. Half follis (bronze, 6.16 g, 26 mm), Theoupolis (Antioch). DN IVSTINIA[NVS PP] AVCS or similar, draped and diademed bust right. Rev. Large K; to left, cross dividing Θ - V / Π - O / Λ - S; Γ to right. SB 227. Nearly very fine. **10**



523 Justinian I, 527-565. Pentanummium (bronze, 2.59 g, 15 mm), Theoupolis (Antioch). D N IVSTINI-ANVS PP AV Diademed, draped, and cuirassed bust of Justinian I to right. Rev. Large C containing monogram. DOC 272; SB 245. Nearly very fine. **7**



524 Justinian I, 527-565. Pentanummium (bronze, 1.66 g, 15 mm), Theoupolis (Antioch). D N IVSTINI-ANVS PP AV Diademed, draped, and cuirassed bust of Justinian I to right. Rev. Large C containing monogram. DOC 272; SB 245. Nearly very fine. **7**



525 Justinian I, 527-565. Follis (bronze, 18.86 g, 34 mm). Nicomedia. Helmeted and cuirassed bust facing, holding globus cruciger and shield; cross to right. Rev. Large M, cross above; A/N/N/O - X/X across field; B below, NIKO in exergue. SB 201. Somewhat rough and with minor flan crack, otherwise very fine. **10**



526 Justinian I, 527-565. Decanummium (bronze, 4.38 g, 19 mm), Carthage. Diademed, draped and cuirassed bust of Justinian I to right. Rev. Large I, A/N/N/O to left, X/III to right; CAR in exergue. SB 269. Very fine. **10**



527 Justinian I, 527-565. Pentanummium (bronze, 2.99 g, 15 mm), Carthage. DN IVST [INIANVS P P AVG] or similar, helmeted and cuirassed bust facing. Rev. Large E; to right, cross, all within wreath. SB 275; DOC 301. Nearly very fine. Rare. **10**



528 Justinian I, 527-565. Decanummium (bronze, 3.84 g, 17 mm), Ravenna. [D N IVSTINIANVS PP AVG] Helmeted and cuirassed bust of Justinian I facing, holding globus cruciger in right hand and shield on left arm. Rev. A/N/N/O - XX/XVI Large I; all within wreath. DOC 352; SB 326. Very fine. **10**



529 Justin II and Sophia, 565-578. Follis (bronze, 13.49 g, 29 mm). Nicomedia. Nimbat e figures of Justin and Sophia seated facing on double throne, holding globus cruciger and cruciform sceptre, respectively. Rev. Large M; cross above, A below; A/N/N/O to left, regnal year 41/1 to right; NIKO in exergue. SB 369. Very fine. **10**



530 Justin II and Sophia, 565-578. Follis (bronze, 13.14 g, 33 mm). Nicomedia. Nimbat e figures of Justin and Sophia seated facing on double throne, holding globus cruciger and cruciform sceptre, respectively. Rev. Large M; cross above, A below; A/N/N/O to left, regnal year X/1/1 to right; NIKO in exergue. SB 369. Very fine. **10**



531 Tiberius II Constantine, 578-582. Follis (bronze, 12.84 g, 28 mm), Theoupolis (Antioch). m Tlb CONSTANT PP[.] Crowned facing bust of Tiberius II Constantine, wearing crown surmounted with cross and consular robes, holding mappa and eagle-tipped scepter. Rev. Large m between A/N/N/O and C I; above, cross; in exergue, THEUP'. DOC 42; SB 448. Nearly very fine. **10**



532 Tiberius II Constantine, 578-582. Follis (bronze, 12.60 g, 30 mm), Nicomedia. δ m Tlb CONSTAN[T P P AVI] Bust of Tiberius II Constantine, wearing crown with pendilia and consular robes, holding mappa in his right hand and eagle-tipped scepter in his left. Rev. Large M between A/N/N/O and C I; above, cross; in exergue, NIKO A. DOC 28; SB 441. Nearly very fine. **10**



533 Maurice Tiberius. 582-602. Follis (bronze, 7.83 g, 26 mm). Constantinople. Draped and cuirassed bust facing, wearing plumed helmet with pendilia and holding globus cruciger. Rev. Large M; cross above, C right; CON in exergue. SB 494. Good fine. **5**



534 Maurice Tiberius, 582-602. Dekanummium (bronze, 3.77 g, 21 mm), Constantinople. Crowned and cuirassed bust facing. Rev. Large I between star and [officina]; cross above; CON in exergue. SB 499. Nearly very fine. **5**



535 Maurice Tiberius, 582-602. Follis (bronze, 13.21 g, 31 mm), Theoupolis (Antioch). Crowned bust of Maurice Tiberius facing, wearing consular robes, holding mappa with his right hand and eagle-tipped scepter in his left. Rev. Large m; above, cross. A/N/N/O to left, C to right; in exergue, THEUP' DOC 156. SB 532. Very fine. **10**



536 Maurice Tiberius, 582-602. Follis (bronze, 12.35 g, 30 mm), Theoupolis (Antioch). Crowned bust of Maurice Tiberius facing, wearing consular robes, holding mappa with his right hand and eagle-tipped scepter in his left. Rev. Large m; above, cross. A/N/N/O to left, C to right; in exergue, THEUP' DOC 156. SB 532. Harshly cleaned, otherwise very fine. **10**



537 Maurice Tiberius, 582-602. Follis (bronze, 12.05 g, 29 mm), Theoupolis (Antioch). d N MAVRI C N P AVT Crowned bust of Maurice facing, wearing consular robes, holding mappa and eagle-tipped scepter. Rev. Large M; ANNO to left, X/III to right. Cross above, Γ below; THEUP' in exergue. SB 533. Minor flan fault on obverse, otherwise extremely fine. **10**



538 Maurice Tiberius, 582-602. Follis (bronze, 11.22 g, 30 mm), Theoupolis (Antioch). d N MAVRI C N P AVT Crowned bust of Maurice facing, wearing consular robes, holding mappa and eagle-tipped scepter. Rev. Large M; ANNO to left, X/X to right. Cross above, Γ below; THEUP' in exergue. SB 533. Nearly very fine. **10**



539 Maurice Tiberius, 582-602. Follis (bronze, 9.40 g, 27 mm), Theoupolis (Antioch). d N MAVRI C N P AVT Crowned bust of Maurice facing, wearing consular robes, holding mappa and eagle-tipped scepter. Rev. Large M; ANNO to left, X/X to right. Cross above, Γ below; tHEUP' in exergue. SB 533. Some deposits, otherwise very fine. **10**



540 Maurice Tiberius, 582-602. Follis (bronze, 11.40 g, 29 mm), Theoupolis (Antioch). d N MAVRI C N P AVT Crowned bust of Maurice facing, wearing consular robes, holding mappa and eagle-tipped scepter. Rev. Large M; ANNO to left, X/III to right. Cross above, Γ below; tHEUP' in exergue. SB 533. Nearly very fine. **10**



541 Maurice Tiberius, 582-602. Follis (bronze, 10.93 g, 28 mm), Theoupolis (Antioch). d N MAVRI C N P AVT Crowned bust of Maurice facing, wearing consular robes, holding mappa and eagle-tipped scepter. Rev. Large M; ANNO to left, X/X to right. Cross above, Γ below; tHEUP' in exergue. SB 533. Nearly very fine. **10**



542 Maurice Tiberius, 582-602. Pentanummium (bronze, 1.31 g, 15 mm), Theoupolis (Antioch). Monogram 15 of Maurice Tiberius. Rev. Large Ч; above, cross. DOC -; SB 539. Fine. **10**



543 Maurice Tiberius, 582-602. Follis (bronze, 12.93 g, 28 mm), Nicomedia. D N Tib M AVRIC[...] Helmeted and cuirassed bust of Maurice Tiberius facing, holding globus cruciger in his right hand and shield in his left. Rev. Large M between A/N/N/O and II/I; above, christogram; B below, NIKO in exergue. SB 512. Nearly very fine. **7**



544 Maurice Tiberius, 582-602. Follis (bronze, 11.72 g, 30 mm), Nicomedia. Helmeted and cuirassed bust of Maurice Tiberius facing, holding globus cruciger in his right hand and shield in his left. Rev. Large M between A/N/N/O and X/Ч above, cross; NIKO in exergue. SB 512. Very fine. **10**



545 Maurice Tiberius, 582-602. Follis (bronze, 10.64 g, 32 mm), Cyzicus. δ И MAVR T IБEP P P Helmeted and cuirassed bust facing, holding globus cruciger and shield decorated with horseman motif. Rev. Large M; cross above, A below; A/N/N/O to left, III to right; KYZ in exergue. SB 518. Very fine. **10**



546 Phocas, 602-610. Follis (bronze, 11.21 g, 29 mm), Constantinople. [δ N FOCAS P ERP AVC or similar] Crowned bust of Phocas facing, wearing consular robes, holding mappa in his right hand and cross in his left. Rev. Large XXXX in center, II/II to right; ANNO above; CONC below. SB 640. Nearly very fine. **10**



547 Phocas, 602-610. Pentanummium (bronze, 1.98 g, 17 mm), Constantinople. d m F OCAPE Diademed, draped, bearded and cuirassed bust of Phocas to right. Rev. Large Ψ . SB 647. Fine. **5**



548 Phocas, 602-610. Pentanummium (bronze, 1.82 g, 16 mm), Constantinople. d m F OCAPE Diademed, draped, bearded and cuirassed bust of Phocas to right. Rev. Large Ψ . SB 647. Good fine. **7**



549 Phocas 602-610. Follis (bronze, 10.78 g, 30 mm). Cyzicus. d N FOCAS PERP AV G Crowned bust facing, wearing consular robes, holding mappa and cross; small cross to left. Rev. Large XXXX; ANNO above, Ψ to right; KYZA in exergue. SB 665. Nearly very fine. **10**



550 Phocas 602-610. Follis (bronze, 10.95 g, 31 mm). Cyzicus. d N FOCAS PERP AV G Crowned bust facing, wearing consular robes, holding mappa and cross; small cross to left. Rev. Large XXXX; ANNO above, II/II to right; KYZA in exergue. SB 665. Nearly very fine. **10**



551 Phocas, with Leontia, 602-610. Follis (bronze, 12.46 g, 32 mm), Cyzicus. Phocas standing facing, holding globus cruciger in his right hand and Leontia standing facing, holding cruciform scepter in her right hand; above, cross. Rev. Large m between A/N/N/O and I; above, cross; KYZ B in exergue. SB 664. Nearly very fine. **10**



552 Phocas, with Leontia, 602-610. Follis (bronze, 10.43 g, 27 mm), Theoupolis (Antioch). O N FOCA NE PE AV Phocas standing facing, holding globus cruciger in his right hand and Leontia standing facing, holding cruciform scepter in her right hand; above, cross. Rev. Large m between A/N/N/O and III; above, cross; in exergue, THEY P. SB 671. Nearly very fine. **10**



553 Phocas, with Leontia, 602-610. Follis (bronze, 9.80 g, 28 mm), Theoupolis (Antioch), RY 6 = 607/8. O N FOCA NE PE AV Phocas standing facing, holding globus cruciger in his right hand and Leontia standing facing, holding cruciform scepter in her right hand; above, cross. Rev. Large m between A/N/N/O and I; above, cross; in exergue, THEY P. SB 671. Nearly very fine. **10**



554 Phocas, with Leontia, 602-610. Follis (bronze, 10.40 g, 27 mm), Theoupolis (Antioch), 8. O N FOCA NE PE AV Phocas standing facing, holding globus cruciger in his right hand and Leontia standing facing, holding cruciform scepter in her right hand; above, cross. Rev. Large m between A/N/N/O and I; above, cross; in exergue, THEY P. SB 671. Very fine. **10**



555 Heraclius, with Heraclius Constantine. 610-641. Follis (bronze, 16.34 g, 32 mm), Constantinople. Heraclius and Heraclius Constantine standing facing, both wearing chlamys and crown with cross, globus cruciger in right hand; cross above between their heads. Rev. Large M, A/N/N/O to left, Christogram right above, I/I to right, below, CON in exergue. SB 805. Fine. **5**



556 Heraclius, with Heraclius Constantine. 610-641. Overstruck with another Heraclius follis (SB 839?). Follis (bronze, 10.52 g, 33 mm). Constantinople. Heraclius, holding long cross, and Heraclius Constantine, holding globus cruciger, standing facing; cross above, K to right. Rev. Large M; cross above, A/N/N/O to left, [date to right], A below; CON in exergue. SB 810. Nearly very fine. **5**



557 Heraclius, with Heraclius Constantine. 610-641. Follis (bronze, 11.85 g, 31 mm). Nicomedia. Heraclius and Heraclius Constantine standing facing, each holding globus cruciger; cross above. Rev. Large M; cross above, date across field; A below, NIKO in exergue. DOC 159a; SB 834. Fine. **5**



558 Heraclius, with Heraclius Constantine. 610-641. Follis (bronze, 10.77 g, 34 mm), Seleucia Isauriae. Crowned and draped figures of Heraclius and Heraclius Constantine standing facing, both holding globus cruciger; cross between. Rev. Large M; Christogram above, date across field; B below, SCLISCH in exergue. SB 84. Good fine. **10**



559 Heraclius, with Heraclius Constantine, 610-641. Half Follis (bronze, 5.98 g, 25 mm), Thessalonica. Heraclius, on the left, standing facing, wearing crown surmounted by cross and holding globus cruciger in his right hand; Heraclius Constantine, on the right, standing facing, wearing crown surmounted by cross and holding long cross in his right hand; above, cross. Rev. Large K between A/N/N/O and CH; above, cross, in exergue, Θ CC. SB 830. Nearly very fine. **10**



560 Constans II, 641-668. Follis (bronze, 3.62 g, 24 mm), Constantinople. Standing imperial figure holding long cross and globus cruciger. Rev. Cursive M, cross above, legend around. Nearly very fine. **7**



561 Leo VI the Wise, 886-912. Follis (bronze, 4.14 g, 20 mm), Constantinople. [+ LEONH BAS-ILEVS ROM'] Crowned bust of Leo VI facing, wearing chlamys and holding akakia in his right hand. Rev. [+ LEOH/ Eh] ΘEO BASILEVS R/OMEON in four lines. DOC 8; SB 1729. Struck on a small flan, otherwise nearly very fine. **7**



562 Anonymous, time of Romanus III, 1028-1034. Follis (bronze, 9.41 g, 26 mm). + E MMA [NOVHA / IC – XC] Bust of Christ facing, holding book of Gospels and wearing nimbus cruciger; square in each arm of cross; four pellets around one pellet in centre on book of Gospels. Rev. IC - XC / BASILE / BASILE in three lines divided by cross set on three steps. SB 1823. Fine. **7**



563 Anonymous, time of Basil II and Constantine VIII, 1020-1028. Follis (bronze, 15.47 g, 32 mm), Constantinople. +EMMA-NOVHA bust of Christ facing, wearing nimbus cruciger with voided box in each limb, pallium and colobium, book of Gospels decorated with five pellets on cover in both hands, IC-XC across fields. Rev. +IHSQS / XRISTQS / BASILE LEC / bASILE, legend in four lines; decorative element above and below. SB 1818. Very fine. **10**



564 Anonymous, time of Constantine X, circa 1059-1067. Follis (bronze, 4.58 g, 31 mm), Constantinople. IC - XC Nimbate bust of Christ facing, holding Gospels in right hand. Rev. IS XS / bASILE / BASIL in three lines. SB 1855. Nearly very fine. **10**



565 Romanus IV Diogenes, 1068-1071 and associate rulers. 1/3 Miliarion (silver, 0.57 g, 14 mm). Facing bust of the Virgin, nimbate and orans, wearing tunic and maphorium; in field, M / ΘK – Θ / ΡΘ. Rev. [PωM] Facing bust of Romanus wearing, loros and crown with cross and pendilia, holding patriarchal cross and globus cruciger. SB 1865A. Fine. Very rare. **10**



566 Uncertain, probably time of Alexius I, circa 1081-1118. Ae (bronze, 1.16 g, 18 mm). Half-length imperial bust facing, wearing loros, holding cruciform scepter in his right hand and globus cruciger in his left. Rev. Jeweled cross with X at center. Nearly very fine. **10**



567 Uncertain, circa 11-13th century. Ae (bronze, 1.21 g, 20 mm). Nimbate bust of Christ facing. Rev. Bust of emperor facing, holding globus cruciger and cross. Nearly very fine. **10**



568 Manuel I Comnenus, 1143-1180. Half Tetarteron (bronze, 0.59 g, 14 mm). Monogram of Manuel I Comnenus. Rev. Half-length bust of Manuel I Comnenus facing, wearing loros, holding cruciform scepter in his right hand and globus cruciger in his left. SB 1979. Fine. **10**



569 Byzantine seal (lead, 12.57 g, 16 mm). Nimbate facing bust of Saint, holding a spear over his right shoulder and resting shield on his left arm. Rev. Greek legend in four lines. Nearly very fine. **10**



570 AXUM. Ae (bronze, 0.58 g, 11 mm). Draped bust of king. Rev. Legend around cross pattée. Fine. **10**



571 OSTROGOTHS. Municipal Coinage, 526-534. Follis (bronze, 14.03 g, 27 mm), Rome. INVICTA ROMA Draped bust of Roma to right, wearing crested helmet, pendant ear ring and necklace. Rev. She-wolf standing to left, head turned back to watch the two infants Romulus and Remus suckling; XL (mark of value) above, [IIII in exergue]. MEC 1, 93-5. Holed, otherwise nearly very fine. **10**



572 OSTROGOTHS. Athalaric, 526-534. Nummus (bronze, 0.90 g, 9 mm), Rome. In the name of Justinian I. IVSTINIAN Diademed, draped and cuirassed bust right. Rev. Monogram of Athalaric within wreath. BMC Vandals 47-56; MIB 80; MEC 135. Nearly very fine. **10**



573 CRUSADERS. Principality of Antioch. Bohémond I, 1098-1111. Follis (bronze, 3.05 g, 24 mm). Nimbate bust of St. Peter facing, wearing tunic, raising his right hand in benediction and holding cross in his left. Rev. Cross pommée, fleuronée at base; in angles, B / H / M / T. CCS 1. Metcalf, Crusades, 481. Porteous 14. Fair. Rare. **20**



574 CRUSADERS. Principality of Antioch. Tancred, regent, 1101-1112. Follis (bronze, 4.25 g, 22 mm). O / ΠΕ-Τ/Ρ/Ο/Σ Nimbate bust of St. Peter facing, raising his right hand in benediction and holding cross in his left. Rev. ΚΕΒΟΙ / ΘΗΤΟΔV / ΛΟCΟVΤ / ΑΝΗΡΠΙ in four lines. CCS 3a. Metcalf, Crusades, 53. Very fine. **10**



575 CRUSADERS. Principality of Antioch. Tancred, regent, 1101-1112. Follis (bronze, 3.86 g, 22 mm). O / ΠΕ-Τ/Ρ/Ο/Σ Nimbate bust of St. Peter facing, raising his right hand in benediction and holding cross in his left. Rev. ΚΕΒΟΙ / ΘΗΤΟΔV / ΛΟCΟVΤ / ΑΝΗΡΠΙ in four lines. CCS 3a. Metcalf, Crusades, 53. Very fine. **10**



576 CRUSADERS. Principality of Antioch. Tancred, regent, 1101-1112. Follis (bronze, 6.21 g, 24 mm). O / ΠΕ-Τ/Ρ/Ο/Σ Nimbate bust of St. Peter facing, raising his right hand in benediction and holding cross in his left. Rev. ΚΕΒΟΙ / ΘΗΤΟΔV / ΛΟCΟVΤ / ΑΝΗΡΠΙ in four lines. CCS 3a. Metcalf, Crusades, 53. Very fine. **10**



577 CRUSADERS. Principality of Antioch. Tancred, regent, 1101-1112. Follis (bronze, 4.47 g, 24 mm). O / ΠΕ-Τ/Ρ/Ο/Σ Nimbate bust of St. Peter facing, raising his right hand in benediction and holding cross in his left. Rev. ΚΕΒΟΙ / ΘΗΤΟΔV / ΛΟCΟVΤ / ΑΝΗΡΠΙ in four lines. CCS 3a. Metcalf, Crusades, 53. Very fine. **10**



578 CRUSADERS. Principality of Antioch. Tancred, regent, 1101-1112. Follis (bronze, 3.29 g, 22 mm). O / ΠΕ-Τ/Ρ/Ο/Σ Nimbate bust of St. Peter facing, raising his right hand in benediction and holding cross in his left. Rev. ΚΕΒΟΙ / ΘΗΤΟΔV / ΛΟCΟVΤ / ΑΝΗΡΠΙ in four lines. CCS 3a. Metcalf, Crusades, 53. Nearly very fine. **10**



579 CRUSADERS. Principality of Antioch. Tancred, regent, 1101-1112. Follis (bronze, 4.56 g, 22 mm). O / ΠΕ-Τ/Ρ/Ο/Σ Nimbate bust of St. Peter facing, raising his right hand in benediction and holding cross in his left. Rev. ΚΕΒΟΙ / ΘΗΤΟΔV / ΛΟCΟVΤ/ ANHPI in four lines. CCS 3a. Metcalf, Crusades, 53. Nearly very fine. **10**



580 CRUSADERS. Principality of Antioch. Tancred, regent, 1101-1112. Follis (bronze, 4.90 g, 23 mm). O / ΠΕ-Τ/Ρ/Ο/Σ Nimbate bust of St. Peter facing, raising his right hand in benediction and holding cross in his left. Rev. ΚΕΒΟΙ / ΘΗΤΟΔV / ΛΟCΟVΤ/ ANHPI in four lines. CCS 3a. Metcalf, Crusades, 53. Nearly very fine. **10**



581 CRUSADERS. Principality of Antioch. Tancred, regent, 1101-1112. Follis (bronze, 4.82 g, 22 mm). O / ΠΕ-Τ/Ρ/Ο/Σ Nimbate bust of St. Peter facing, raising his right hand in benediction and holding cross in his left. Rev. ΚΕΒΟΙ / ΘΗΤΟΔV / ΛΟCΟVΤ/ ANHPI in four lines. CCS 3a. Metcalf, Crusades, 53. Nearly very fine. **10**



582 CRUSADERS. Principality of Antioch. Tancred, regent, 1101-1112. Follis (bronze, 3.77 g, 22 mm). O / ΠΕ-Τ/Ρ/Ο/Σ Nimbate bust of St. Peter facing, raising his right hand in benediction and holding cross in his left. Rev. ΚΕΒΟΙ / ΘΗΤΟΔV / ΛΟCΟVΤ/ ANHPI in four lines. CCS 3a. Metcalf, Crusades, 53. Nearly very fine. **10**



583 CRUSADERS. Principality of Antioch. Tancred, regent, 1101-1112. Follis (bronze, 3.46 g, 22 mm). O / ΠΕ-Τ/Ρ/Ο/Σ Nimbate bust of St. Peter facing, raising his right hand in benediction and holding cross in his left. Rev. ΚΕΒΟΙ / ΘΗΤΟΔV / ΛΟCΟVΤ/ ANHPI in four lines. CCS 3a. Metcalf, Crusades, 53. Nearly very fine. **10**



584 CRUSADERS. Principality of Antioch. Tancred, regent, 1101-1112. Follis (bronze, 4.25 g, 22 mm). O / ΠΕ-Τ/Ρ/Ο/Σ Nimbate bust of St. Peter facing, raising his right hand in benediction and holding cross in his left. Rev. ΚΕΒΟΙ / ΘΗΤΟΔV / ΛΟCΟVΤ/ ANHPI in four lines. CCS 3a. Metcalf, Crusades, 53. Nearly very fine. **10**



585 CRUSADERS. Principality of Antioch. Tancred, regent, 1101-1112. Follis (bronze, 3.22 g, 24 mm). O / ΠΕ-Τ/Ρ/Ο/Σ Nimbate bust of St. Peter facing, raising his right hand in benediction and holding cross in his left. Rev. ΚΕΒΟΙ / ΘΗΤΟΔV / ΛΟCΟVΤ/ ANHPI in four lines. CCS 3a. Metcalf, Crusades, 53. Nearly very fine. **10**



586 CRUSADERS. Principality of Antioch. Tancred, regent, 1101-1112. Follis (bronze, 4.56 g, 23 mm). Armored, bearded bust of Tancred facing, holding upraised sword; cross of four pellets above. Rev. Cross pommetée, fleuronée at base; IC XC NI KA in quarters. Metcalf, Crusades 63-70; CCS 4a. Very fine. **10**



587 CRUSADERS. Principality of Antioch. Tancred, regent, 1101-1112. Follis (bronze, 3.47 g, 23 mm). Armored, bearded bust of Tancred facing, holding upraised sword; cross of four pellets above. Rev. Cross pommetée, fleuronnée at base; IC XC NI KA in quarters. Metcalf, Crusades 63-70; CCS 4a. Very fine. **10**



588 CRUSADERS. Principality of Antioch. Tancred, regent, 1101-1112. Follis (bronze, 2.49 g, 20 mm). Armored, bearded bust of Tancred facing, holding upraised sword; cross of four pellets above. Rev. Cross pommetée, fleuronnée at base; IC XC NI KA in quarters. Metcalf, Crusades 63-70; CCS 4a. Very fine. **10**



589 CRUSADERS. Principality of Antioch. Tancred, regent, 1101-1112. Follis (bronze, 2.95 g, 21 mm). Armored, bearded bust of Tancred facing, holding upraised sword; cross of four pellets above. Rev. Cross pommetée, fleuronnée at base; IC XC NI KA in quarters. Metcalf, Crusades 63-70; CCS 4a. Very fine. **10**



590 CRUSADERS. Principality of Antioch. Tancred, regent, 1101-1112. Follis (bronze, 3.61 g, 23 mm). Armored, bearded bust of Tancred facing, holding upraised sword; cross of four pellets above. Rev. Cross pommetée, fleuronnée at base; IC XC NI KA in quarters. Metcalf, Crusades 63-70; CCS 4a. Very fine. **10**



591 CRUSADERS. Principality of Antioch. Tancred, regent, 1101-1112. Follis (bronze, 3.94 g, 22 mm). Armored, bearded bust of Tancred facing, holding upraised sword; cross of four pellets above. Rev. Cross pommetée, fleuronnée at base; IC XC NI KA in quarters. Metcalf, Crusades 63-70; CCS 4a. Very fine. **10**



592 CRUSADERS. Principality of Antioch. Tancred, regent, 1101-1112. Follis (bronze, 4.56 g, 24 mm). Armored, bearded bust of Tancred facing, holding upraised sword; cross of four pellets above. Rev. Cross pommetée, fleuronnée at base; IC XC NI KA in quarters. Metcalf, Crusades 63-70; CCS 4a. Very fine. **10**



593 CRUSADERS. Principality of Antioch. Tancred, regent, 1101-1112. Follis (bronze, 2.80 g, 20 mm). Armored, bearded bust of Tancred facing, holding upraised sword; cross of four pellets above. Rev. Cross pommetée, fleuronnée at base; IC XC NI KA in quarters. Metcalf, Crusades 63-70; CCS 4a. Very fine. **10**



594 CRUSADERS. Principality of Antioch. Tancred, regent, 1101-1112. Follis (bronze, 3.47 g, 24 mm). Armored, bearded bust of Tancred facing, holding upraised sword; cross of four pellets above. Rev. Cross pommetée, fleuronnée at base; IC XC NI KA in quarters. Metcalf, Crusades 63-70; CCS 4a. Very fine. **10**



595 CRUSADERS. Principality of Antioch. Tancred, regent, 1101-1112. Follis (bronze, 2.54 g, 20 mm). Armored, bearded bust of Tancred facing, holding upraised sword; cross of four pellets above. Rev. Cross pommetée, fleuronnée at base; IC XC NI KA in quarters. Metcalf, Crusades 63-70; CCS 4a. Very fine. **10**



596 CRUSADERS. Principality of Antioch. Tancred, regent, 1101-1112. Follis (bronze, 2.89 g, 19 mm). Armored, bearded bust of Tancred facing, holding upraised sword; cross of four pellets above. Rev. Cross pommetée, fleuronnée at base; IC XC NI KA in quarters. Metcalf, Crusades 63-70; CCS 4a. Very fine. **10**



597 CRUSADERS. Principality of Antioch. Tancred, regent, 1101-1112. Follis (bronze, 3.48 g, 21 mm). Armored, bearded bust of Tancred facing, holding upraised sword; cross of four pellets above. Rev. Cross pommetée, fleuronnée at base; IC XC NI KA in quarters. Metcalf, Crusades 63-70; CCS 4a. Very fine. **10**



598 CRUSADERS. Principality of Antioch. Tancred, regent, 1101-1112. Follis (bronze, 2.58 g, 21 mm). Nimbate bust of Christ facing, holding book of Gospels; in fields IC - X C. Rev. Cross pommée, fleuronnée at base; in angles, TA-NK/P-H. CCS 5. Metcalf, Crusades, 81. Nearly very fine. **10**



599 CRUSADERS. Principality of Antioch. Tancred, regent, 1101-1112. Follis (bronze, 3.34 g, 21 mm). Nimbate bust of Christ facing, holding book of Gospels; in fields IC - X C. Rev. Cross pommée, fleuronnée at base; in angles, TA-NK/P-H. CCS 5. Metcalf, Crusades, 81. Nearly very fine. **10**



600 CRUSADERS. Principality of Antioch. Tancred, regent, 1101-1112. Follis (bronze, 2.97 g, 20 mm). Nimbate bust of Christ facing, holding book of Gospels; in fields IC - X C. Rev. Cross pommée, fleuronnée at base; in angles, TA-NK/P-H. CCS 5. Metcalf, Crusades, 81. Nearly very fine. **10**



601 CRUSADERS. Principality of Antioch. Tancred, regent, 1101-1112. Follis (bronze, 2.98 g, 20 mm). Nimbate bust of Christ facing, holding book of Gospels; in fields IC - X C. Rev. Cross pommée, fleuronnée at base; in angles, TA-NK/P-H. CCS 5. Metcalf, Crusades, 81. Nearly very fine. **10**



602 CRUSADERS. Principality of Antioch. Tancred, regent, 1101-1112. Follis (bronze, 3.05 g, 20 mm). Nimbate bust of Christ facing, holding book of Gospels; in fields IC - X C. Rev. Cross pommée, fleuronnée at base; in angles, TA-NK/P-H. CCS 5. Metcalf, Crusades, 81. Nearly very fine. **10**



603 CRUSADERS. Principality of Antioch. Tancred, regent, 1101-1112. Follis (bronze, 2.27 g, 20 mm). Nimbate bust of Christ facing, holding book of Gospels; in fields IC - XC. Rev. Cross pommée, fleuronée at base; in angles, TA-NK/P-H. CCS 5. Metcalf, Crusades, 81. Nearly very fine. **10**



604 CRUSADERS. Principality of Antioch. Tancred, regent, 1101-1112. Follis (bronze, 3.24 g, 21 mm). Nimbate bust of Christ facing, holding book of Gospels; in fields IC - XC. Rev. Cross pommée, fleuronée at base; in angles, TA-NK/P-H. CCS 5. Metcalf, Crusades, 81. Nearly very fine. **10**



605 CRUSADERS. Principality of Antioch. Tancred, regent, 1101-1112. Follis (bronze, 4.18 g, 22 mm). St. Peter standing facing, raising his right hand in blessing and holding cross-tipped scepter in left. Rev. Ð-S / F-F in the quarters of cross pattée. CCS 6. Nearly very fine. **10**



606 CRUSADERS. Principality of Antioch. Tancred, regent, 1101-1112. Follis (bronze, 2.72 g, 21 mm). St. Peter standing facing, raising his right hand in blessing and holding cross-tipped scepter in left. Rev. Ð-S / F-F in the quarters of cross pattée. CCS 6. Nearly very fine. **10**



607 CRUSADERS. Principality of Antioch. Tancred, regent, 1101-1112. Follis (bronze, 3.78 g, 23 mm). St. Peter standing facing, raising his right hand in blessing and holding cross-tipped scepter in left. Rev. Ð-S / F-F in the quarters of cross pattée. CCS 6. Nearly very fine. **10**



608 CRUSADERS. Principality of Antioch. Tancred, regent, 1101-1112. Follis (bronze, 2.19 g, 20 mm). St. Peter standing facing, raising his right hand in blessing and holding cross-tipped scepter in left. Rev. Ð-S / F-F in the quarters of cross pattée. CCS 6. Nearly very fine. **10**



609 CRUSADERS. Principality of Antioch. Tancred, regent, 1101-1112. Follis (bronze, 3.15 g, 21 mm). St. Peter standing facing, raising his right hand in blessing and holding cross-tipped scepter in left. Rev. Ð-S / F-F in the quarters of cross pattée. CCS 6. Nearly very fine. **10**



610 CRUSADERS. Principality of Antioch. Roger of Salerno, regent, 1112-1119. Follis (bronze, 3.86 g, 24 mm). Christ Pantocrator standing facing; IC XC across field. Rev. Cross crosslet; DNE - SAL / FT - RO in quarters. CCS 7. Fine. **10**



611 CRUSADERS. Principality of Antioch. Roger of Salerno, regent, 1112-1119. Follis (bronze, 2.92 g, 20 mm). Christ Pantocrator standing facing; IC XC across field. Rev. Cross crosslet; DNE - SAL / FT – RO in quarters. CCS 7. Nearly very fine. **10**



612 CRUSADERS. Principality of Antioch. Roger of Salerno, regent, 1112-1119. Follis (bronze, 2.56 g, 22 mm). Christ Pantocrator standing facing; IC XC across field. Rev. Cross crosslet; DNE - SAL / FT – RO in quarters. CCS 7. Nearly very fine. **10**



613 CRUSADERS. Principality of Antioch. Roger of Salerno, regent, 1112-1119. Follis (bronze, 5.41 g, 24 mm). Virgin Mary standing orans, nimbate, wearing jewelled mantle; in fields, MH - ΘV. Rev. +/KE BOH/ΘCITω Cω / ΔOVΛω P/OTΓEΠIω in four lines within outer circle. CCS 8. Nearly very fine. **10**



614 CRUSADERS. Principality of Antioch. Roger of Salerno, regent, 1112-1119. Follis (bronze, 5.01 g, 22 mm). Virgin Mary standing orans, nimbate, wearing jewelled mantle; in fields, MH - ΘV. Rev. +/KE BOH/ΘCITω Cω / ΔOVΛω P/OTΓEΠIω in four lines within outer circle. CCS 8. Nearly very fine. **10**



615 CRUSADERS. Principality of Antioch. Roger of Salerno, regent, 1112-1119. Follis (bronze, 3.90 g, 21 mm). Virgin Mary standing orans, nimbate, wearing jewelled mantle; in fields, MH - ΘV. Rev. +/KE BOH/ΘCITω Cω / ΔOVΛω P/OTΓEΠIω in four lines within outer circle. CCS 8. Nearly very fine. **10**



616 CRUSADERS. Principality of Antioch. Roger of Salerno, regent, 1112-1119. Follis (bronze, 5.53 g, 22 mm). Virgin Mary standing orans, nimbate, wearing jewelled mantle; in fields, MH - ΘV. Rev. +/KE BOH/ΘCITω Cω / ΔOVΛω P/OTΓEΠIω in four lines within outer circle. CCS 8. Nearly very fine. **10**



617 CRUSADERS. Principality of Antioch. Roger of Salerno, regent, 1112-1119. Follis (bronze, 3.14 g, 25 mm). St. George, nimbate, on horseback to right, spearing down dragon. Rev. Legend in four lines. CCS 9. Nearly very fine. **10**



618 CRUSADERS. Principality of Antioch. Roger of Salerno, regent, 1112-1119. Follis (bronze, 2.98 g, 19 mm). St. George, nimbate, on horseback to right, spearing down dragon. Rev. Legend in four lines. CCS 9. Nearly very fine. **10**



619 CRUSADERS. Antioch. Bohémond II, 1112-1130. Follis (bronze, 3.57 g, 23 mm). Nimbate bust of St. Peter facing, wearing tunic, raising his right hand in benediction and holding cross in his left; in field to left, O / ΠΕΤ. Rev. Cross pommée, fleuronée at base; in angles, BA-IM / VN-ΔOC. CCS 10a. Nearly very fine. **10**



620 CRUSADERS. Antioch. Bohémond III, 1163-1201. Denier (silver, 1.01 g, 17 mm). +BOAMVNDVS Helmeted head of a knight to left flanked by crescent and five-pointed star. Rev. +ANTIOCHIA Cross with crescent in second quarter. Nearly very fine. **10**



621 CRUSADERS. Antioch. Bohémond III, 1163-1201. Denier (silver, 1.00 g, 17 mm). +BOAMVNDVS Helmeted head of a knight to left flanked by crescent and five-pointed star. Rev. +ANTIOCHIA Cross with crescent in second quarter. Fine. **10**



622 CRUSADERS. Antioch. Anonymous. Follis (bronze, 2.80 g, 21 mm). Cross pommée, fleuronée at base; IC XC NI KA in quarters. Rev. Cross pommée, fleuronée at base; IC XC NI KA in quarters. Apparently unpublished; Cf. Leu web 7, 1635. Fine. **10**



623 CRUSADERS. Edessa. Richard of Salerno, regent, 1104-1108. Follis (bronze, 10.05 g, 26 mm). Nimbate and draped bust of Christ facing, raising his right hand in benediction and holding book of Gospels; in field to left and right, IC - XC. Rev. KE / BOHO / P IKAP / ΔΩ in four lines. CCS 4; Metcalf, Crusades, p. 33, Richard Class 1; Porteous 3; Wäckerlin 162. Nearly very fine. Very rare. **30**



624 CRUSADERS. Edessa. Baldwin II, second reign, 1108-1118. Follis (bronze, 3.30 g, 20 mm). Baldwin II, wearing armor and conical helmet, standing facing, head to left, holding cross in his right hand and placing his left on the hilt of his sword. Rev. Cross fleuronée with pellet in each end. CCS 10. Nearly very fine. **10**



625 CRUSADERS. Lusignan Kingdom of Cyprus. Henry II (?), 1285-1324. Denier (bronze, 0.52 g, 13 mm). Cross with pellets in angles. Rev. Lion of Cyprus to left. Fine. **10**



626 SIDON, Barony (?). Anonymous, Mid- to Late Thirteenth Century. Ae (bronze, 1.07 g, 16 mm). Arrow. Rev. Star. Very fine. **10**



627 CRUSADERS. Uncertain. Circa 1100-1150. Follis (bronze, 2.96 g, 27 mm). Nimbate bust of Christ facing. Rev. Cross pommée, fleuronée at base; at intersection, small cross; in upper right field, crescent. Nearly very fine. **10**



628 CRUSADERS. Uncertain. Ae (bronze, 1.23 g, 22 mm). Fine. **5**



629 CRUSADERS. Uncertain. Ae (bronze, 0.72 g, 19 mm). Fair. **5**



630 CRUSADERS. Bi Denier (billion, 0.55 g, 17 mm). Fair. **5**



631 ARMENIA. Hetoum I, 1226-1270. Tank (bronze, 7.99 g, 29 mm), Sis. Hetoum seated facing on throne, decorated with lions, holding lis-tipped scepter and globus cruciger. Rev. Cross potent, with wedge in each angle. AC 353. Very fine. **10**



632 ARMENIA. Hetoum I, 1226-1270. Tank (bronze, 9.14 g, 29 mm), Sis. Hetoum seated facing on throne, decorated with lions, holding lis-tipped scepter and globus cruciger; star to left. Rev. Cross potent, with star in each angle. AC 352. Nearly very fine. **10**



633 ARMENIA. Hetoum I, 1226-1270. Kardez (bronze, 4.98 g, 24 mm), Sis. King seated facing on wide bench, holding lis-tipped sceptre and globus cruciger; star in left field. Rev. crescent in second quarter, petal in other quarters. AC 362. Nearly very fine. **10**



634 ITALY. Venice. Antonio Veniero, 1382-1400. Grosso (silver, 1.78 g, 22 mm). ANTONIO VENERIO / DVX / S M VENETI St. Mark, on the right, standing facing, holding book of Gospels in his left hand and presenting banner to the doge Antonio Veniero, on the left, standing to right and holding the 'ducal promise' in his left hand. Rev. Christ, nimbate, seated facing on decorated throne and holding book of Gospels with both hands; to upper left and right, IC - XC; to left and right, five-pointed star. very fine. **20**



635 ITALY. Venice. Antonio Veniero, 1382-1400. Grosso (silver, 1.69 g, 21 mm). ANTO' VENERIO / DVX / S M VENETI St. Mark, on the right, standing facing, holding book of Gospels in his left hand and presenting banner to the doge Antonio Veniero, on the left, standing to right and holding the 'ducal promise' in his left hand. Rev. Christ, nimbate, seated facing on decorated throne and holding book of Gospels with both hands; to upper left and right, IC - XC; to left and right, five-pointed star. Nearly very fine. **10**



636 ITALY. Venice. Antonio Veniero, 1382-1400. Grosso (silver, 1.41 g, 21 mm). ANTO' VENERIO / DVX / S M VENETI St. Mark, on the right, standing facing, holding book of Gospels in his left hand and presenting banner to the doge Antonio Veniero, on the left, standing to right and holding the 'ducal promise' in his left hand. Rev. Christ, nimbate, seated facing on decorated throne and holding book of Gospels with both hands; to upper left and right, IC - XC; to left and right, five-pointed star. Nearly very fine. **10**



637 ITALY. Venice. Antonio Veniero, 1382-1400. Grosso (silver, 1.75 g, 22 mm). ANTO' VENERIO / DVX / S M VENETI St. Mark, on the right, standing facing, holding book of Gospels in his left hand and presenting banner to the doge Antonio Veniero, on the left, standing to right and holding the 'ducal promise' in his left hand. Rev. Christ, nimbate, seated facing on decorated throne and holding book of Gospels with both hands; to upper left and right, IC - XC; to left and right, five-pointed star. Nearly very fine. **10**



638 ITALY. Venice. Antonio Veniero, 1382-1400. Grosso (silver, 1.88 g, 22 mm). ANTO' VENERIO / DVX / S M VENETI St. Mark, on the right, standing facing, holding book of Gospels in his left hand and presenting banner to the doge Antonio Veniero, on the left, standing to right and holding the 'ducal promise' in his left hand. Rev. Christ, nimbate, seated facing on decorated throne and holding book of Gospels with both hands; to upper left and right, IC - XC; to left and right, five-pointed star. Holed, otherwise nearly very fine. **10**



639 ITALY. Venice. Antonio Veniero, 1382-1400. Grosso (silver, 1.74 g, 22 mm). ANTO' VENERIO / DVX / S M VENETI St. Mark, on the right, standing facing, holding book of Gospels in his left hand and presenting banner to the doge Antonio Veniero, on the left, standing to right and holding the 'ducal promise' in his left hand. Rev. Christ, nimbate, seated facing on decorated throne and holding book of Gospels with both hands; to upper left and right, IC - XC; to left and right, five-pointed star. Nearly very fine. **10**



640 Medieval. Ae (bronze, 1.09 g, 23 mm). Fine. **7**



641 Medieval. Ar (silver, 0.33 g, 9 mm). Fine. **5**



642 Medieval. Uncertain amulet o token. Ae (bronze, 1.96 g, 13 mm) Fine. **5**



643 Arab Byzantine. Umayyad Caliphate. al-Malik ibn Marwan, AH 65-86 / AD 685-705. Fals (bronze, 3.61 g, 24 mm), 'Standing Caliph' type. Caliph standing facing, bearded, placing his right hand on the pommel of his sword and whip hanging from his right elbow; legend around. Rev. Transformed cross on four steps; Kuffic legend around. Very fine. **10**



644 Arab Byzantine. Umayyad Caliphate. al-Malik ibn Marwan, AH 65-86 / AD 685-705. Fals (bronze, 3.60 g, 21 mm), 'Standing Caliph' type. Caliph standing facing, bearded, placing his right hand on the pommel of his sword and whip hanging from his right elbow; legend around. Rev. Transformed cross on four steps; Kuffic legend around. Very fine. **10**



645 Arab Byzantine. Umayyad Caliphate. al-Malik ibn Marwan, AH 65-86 / AD 685-705. Fals (bronze, 2.91 g, 20 mm), 'Standing Caliph' type. Caliph standing facing, bearded, placing his right hand on the pommel of his sword and whip hanging from his right elbow; legend around. Rev. Transformed cross on four steps; Kuffic legend around. Very fine. **10**



646 Arab Byzantine. Umayyad Caliphate. al-Malik ibn Marwan, AH 65-86 / AD 685-705. Fals (bronze, 2.74 g, 22 mm), 'Standing Caliph' type. Caliph standing facing, bearded, placing his right hand on the pommel of his sword and whip hanging from his right elbow; legend around. Rev. Transformed cross on four steps; Kuffic legend around. Very fine. **10**



647 Arab Byzantine. Umayyad Caliphate. al-Malik ibn Marwan, AH 65-86 / AD 685-705. Fals (bronze, 3.45 g, 21 mm), 'Standing Caliph' type. Caliph standing facing, bearded, placing his right hand on the pommel of his sword and whip hanging from his right elbow; legend around. Rev. Transformed cross on four steps; Kuffic legend around. Very fine. **10**



648 Arab Byzantine. Umayyad Caliphate. al-Malik ibn Marwan, AH 65-86 / AD 685-705. Fals (bronze, 2.32 g, 18 mm), 'Standing Caliph' type. Caliph standing facing, bearded, placing his right hand on the pommel of his sword and whip hanging from his right elbow; legend around. Rev. Transformed cross on four steps; Kuffic legend around. Very fine. **10**



649 Arab Byzantine. Umayyad Caliphate. al-Malik ibn Marwan, AH 65-86 / AD 685-705. Fals (bronze, 3.15 g, 18 mm), 'Standing Caliph' type. Caliph standing facing, bearded, placing his right hand on the pommel of his sword and whip hanging from his right elbow; legend around. Rev. Transformed cross on four steps; Kuffic legend around. Very fine. **10**



650 Arab Byzantine. Umayyad Caliphate. al-Malik ibn Marwan, AH 65-86 / AD 685-705. Fals (bronze, 2.36 g, 19 mm), 'Standing Caliph' type. Caliph standing facing, bearded, placing his right hand on the pommel of his sword and whip hanging from his right elbow; legend around. Rev. Transformed cross on four steps; Kuffic legend around. Nearly very fine. **10**



651 Arab Byzantine. Umayyad Caliphate. al-Malik ibn Marwan, AH 65-86 / AD 685-705. Fals (bronze, 2.98 g, 19 mm), 'Standing Caliph' type. Caliph standing facing, bearded, placing his right hand on the pommel of his sword and whip hanging from his right elbow; legend around. Rev. Transformed cross on four steps; Kuffic legend around. Nearly very fine. **10**



652 Arab Byzantine. Umayyad Caliphate. al-Malik ibn Marwan, AH 65-86 / AD 685-705. Fals (bronze, 2.14 g, 17 mm), 'Standing Caliph' type. Caliph standing facing, bearded, placing his right hand on the pommel of his sword and whip hanging from his right elbow; legend around. Rev. Transformed cross on four steps; Kuffic legend around. Nearly very fine. **10**



653 Arab Byzantine. Umayyad Caliphate. al-Malik ibn Marwan, AH 65-86 / AD 685-705. Fals (bronze, 1.93 g, 23 mm), 'Standing Caliph' type. Caliph standing facing, bearded, placing his right hand on the pommel of his sword and whip hanging from his right elbow; legend around. Rev. Transformed cross on four steps; Kuffic legend around. Nearly very fine. **10**



654 Arab Byzantine. Umayyad Caliphate. al-Malik ibn Marwan, AH 65-86 / AD 685-705. Fals (bronze, 4.04 g, 21 mm), 'Standing Caliph' type. Caliph standing facing, bearded, placing his right hand on the pommel of his sword and whip hanging from his right elbow; legend around. Rev. Transformed cross on four steps; Kuffic legend around. Nearly very fine. **10**



655 Arab Byzantine. Umayyad Caliphate. al-Malik ibn Marwan, AH 65-86 / AD 685-705. Fals (bronze, 3.51 g, 24 mm), 'Standing Caliph' type. Caliph standing facing, bearded, placing his right hand on the pommel of his sword and whip hanging from his right elbow; legend around. Rev. Transformed cross on four steps; Kuffic legend around. Nearly very fine. **10**



656 Arab Byzantine. Umayyad Caliphate. Fals (bronze, 3.16 g, 20 mm). Very fine. **10**



657 Arab Byzantine. Umayyad Caliphate. Fals (bronze, 4.70 g, 20 mm). Very fine. **10**



658 Arab Byzantine. Umayyad Caliphate. Fals (bronze, 3.12 g, 21 mm). Very fine. 10



659 Arab Byzantine. Umayyad Caliphate. Fals (bronze, 3.25 g, 21 mm). Very fine. 10



660 Arab Byzantine. Umayyad Caliphate. Fals (bronze, 3.03 g, 20 mm). Very fine. 10



661 Arab Byzantine. Umayyad Caliphate. Fals (bronze, 3.90 g, 19 mm). Very fine. 10



662 Arab Byzantine. Umayyad Caliphate. Fals (bronze, 3.71 g, 19 mm). Very fine. 10



663 Arab Byzantine. Umayyad Caliphate. Fals (bronze, 2.62 g, 17 mm). Very fine. 10



664 Arab Byzantine. Fals (bronze, 5.19 g, 29 mm). Three standing figures. Rev. Large M, legend around. Nearly very fine. 5



665 Arab Byzantine. Fals (bronze, 3.17 g, 20 mm). Three standing figures. Rev. Large M, legend around. Nearly very fine. 5



666 Arab Byzantine. Fals (bronze, 4.48 g, 19 mm). Two standing figures. Rev. Large M, legend around. Nearly very fine. **5**



667 Arab Byzantine. Fals (bronze, 4.85 g, 22 mm). Standing emperor Rev. Large M, legend around. Nearly very fine. **5**



668 Arab Byzantine. Fals (bronze, 4.34 g, 18 mm). Standing emperor Rev. Large M, legend around. Nearly very fine. **5**



669 Arab Byzantine. Fals (bronze, 3.43 g, 18 mm). Standing emperor Rev. Large M, legend around. Nearly very fine. **5**



670 Arab Byzantine. Fals (bronze, 2.90 g, 17 mm). Standing emperor Rev. Large M, legend around. Fine. **5**



671 Seljuq of Rum. Sulayman II, second reign, 1196-1204. Fals (bronze, 6.07 g, 30 mm). Horseman advancing right, wielding mace, star to left. Rev. Legend. A-1205.2. Nearly very fine. **10**



672 Seljuks of Syria, Anonymous, AH 478-491 / AD 1086-1098. Fals (bronze, 3.35 g, 24 mm), Antioch. Caparisoned elephant standing to right surrounded by floral ornaments; above, crescent with stars. Rev. 'al-Sultan' within floral border. A-,779. Good fine. **10**



673 CIVIC COPPER. Falus (bronze, 18.11 g, 24 mm). Lion - sun. Fine. **10**



674 DURRANI. Shah Shuja', 1803-1809. Falus (bronze, 9.38g), Balkh. A-3124B. Nearly very fine. **10**



675 Islamic. Ae (bronze, 1.02 g, 19 mm). Fine. **5**



676 Islamic. Ae (bronze, 2.26 g, 19 mm). Fine. **5**



677 Islamic. Ae (bronze, 7.11 g, 23 mm). Very fine. **10**



678 Islamic. Ae (bronze, 1.97 g, 18 mm). Fine. **5**



679 Abbasid Caliphate, Tabaristan. Hemidrachm (silver, 3.31 g, 23 mm), anonymous type, circa 780-810 AD. Crowned and draped Sasanian-style bust to right. Rev. Sasanian fire altar set on three steps, flanked by two attendants standing facing; to left, date. Extremely fine. **15**



680 Abbasid Caliphate, Tabaristan. Hemidrachm (silver, 2.05 g, 22 mm), anonymous type, circa 780-810 AD. Crowned and draped Sasanian-style bust to right. Rev. Sasanian fire altar set on three steps, flanked by two attendants standing facing; to left, date. Extremely fine. **15**



681 Abbasid Caliphate, Tabaristan. Hemidrachm (silver, 2.16 g, 22 mm), anonymous type, circa 780-810 AD. Crowned and draped Sasanian-style bust to right. Rev. Sasanian fire altar set on three steps, flanked by two attendants standing facing; to left, date. Extremely fine. **15**



682 Abbasid Caliphate, Tabaristan. Hemidrachm (silver, 1.58 g, 22 mm), anonymous type, circa 780-810 AD. Crowned and draped Sasanian-style bust to right. Rev. Sasanian fire altar set on three steps, flanked by two attendants standing facing; to left, date. Extremely fine. **15**



683 Abbasid Caliphate, Tabaristan. Hemidrachm (silver, 1.88 g, 23 mm), anonymous type, circa 780-810 AD. Crowned and draped Sasanian-style bust to right. Rev. Sasanian fire altar set on three steps, flanked by two attendants standing facing; to left, date. Extremely fine. **15**



684 Abbasid Caliphate, Tabaristan. Hemidrachm (silver, 1.63 g, 24 mm), anonymous type, circa 780-810 AD. Crowned and draped Sasanian-style bust to right. Rev. Sasanian fire altar set on three steps, flanked by two attendants standing facing; to left, date. Extremely fine. **15**



685 Abbasid Caliphate, Tabaristan. Hemidrachm (silver, 1.86 g, 23 mm), anonymous type, circa 780-810 AD. Crowned and draped Sasanian-style bust to right. Rev. Sasanian fire altar set on three steps, flanked by two attendants standing facing; to left, date. Extremely fine. **15**



686 Abbasid Caliphate, Tabaristan. Hemidrachm (silver, 2.05 g, 25 mm), anonymous type, circa 780-810 AD. Crowned and draped Sasanian-style bust to right. Rev. Sasanian fire altar set on three steps, flanked by two attendants standing facing; to left, date. Extremely fine. **15**



687 Uncertain. Ae (bronze, 0.40 g, 12 mm). Nearly very fine. **5**



688 PALESTINE. British Mandate, 1941. 2 mils (bronze, 7.01 g, 28 mm), KM-2. Very fine. **10**



689 Uncertain coin or token. Ae (bronze, 0.46 g, 12 mm). PIUS ULTRA Galley left. Hologram with ring, otherwise nearly very fine. **5**



690 7 Roman Imperial coins. VF. As seen, no return. **20**



691 5 Roman Imperial and Provincial coins. F-VF. As seen, no return. **10**



692 7 Roman Imperial coins. VF. As seen, no return. **20**



693 5 Roman Imperial coins. VF. As seen, no return. **15**



694 5 Roman Imperial coins. VF. As seen, no return. **15**



695 Circa 25, mostly Roman Provincial coins. F-VF. As seen, no return. **30**



696 Circa 25, mostly Roman Provincial coins. F-VF. As seen, no return. **30**



697 Circa 24, mostly Roman Provincial coins. F-VF. As seen, no return. **30**



698 Circa 26, mostly Roman Provincial coins. F-VF. As seen, no return. **30**



699 Circa 25, mostly Roman Provincial coins. F-VF. As seen, no return. **30**



700 Circa 19, mostly Medieval and Islamic coins. F-VF. As seen, no return. **30**



701 Circa 22, mostly Greek coins. F-VF. As seen, no return.

30



702 Circa 22, mostly Roman Imperial coins. F-VF. As seen, no return.

30



703 Circa 19, mostly Crusaders coins. F-VF. As seen, no return.

30



704 Circa 22, mostly Roman Imperial coins. F-VF. As seen, no return.

30



705 Circa 22, mostly Byzantine coins. F-VF. As seen, no return.

30



706 Circa 12, mixed Ancient and Medieval coins. F-VF. As seen, no return. **20**



707 7 Islamic coins. F-VF. As seen, no return. **20**



708 7 Islamic coins. F-VF. As seen, no return. **20**



709 7 Islamic coins. F-VF. As seen, no return. **20**



710 6 Islamic coins. F-VF. As seen, no return. **20**



711 7 Islamic coins. F-VF. As seen, no return. **20**



712 7 Islamic coins. F-VF. As seen, no return. **20**

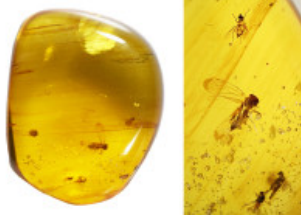

713 Burmese amber with insect; Cretaceous layer (> 66 million years). Swarm of insects including a Psocoptera (booklice) and several diptera. 1.31 g, 17 mm. **5**



714 Burmese amber with insect; Cretaceous layer (> 66 million years). Spider. 1.13 g, 21 mm. **5**



715 Burmese amber with insect; Cretaceous layer (> 66 million years). Scarce Staphylinidae (Rove Beetle). 0.60 g, 20 mm. **5**

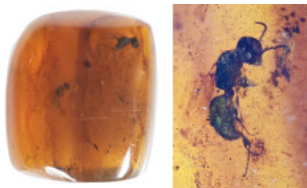

716 Burmese amber with insect; Cretaceous layer (> 66 million years). Wasp. 1.36 g, 16 mm. **5**

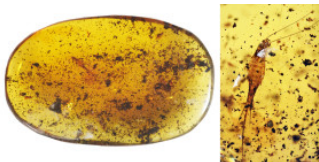

717 Burmese amber with insect; Cretaceous layer (> 66 million years). Bristletail. 4.31 g, 42 mm. **5**

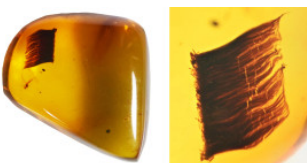

718 Burmese amber with insect; Cretaceous layer (> 66 million years). Very unusual botanical inclusion. 1.06 g, 17 mm. **5**



719 Burmese amber with insect; Cretaceous layer (> 66 million years). Acari (Mite). 0.40 g, 14 mm. **5**



720 Burmese amber with insect; Cretaceous layer (> 66 million years). Planthopper with Booklice. 0.42 g, 17 mm. **5**



721 Burmese amber with insect; Cretaceous layer (> 66 million years). Spider. 1.72 g, 26 mm. **5**

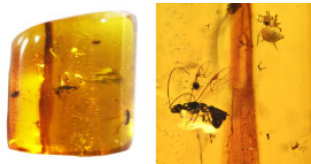

722 Burmese amber with insect; Cretaceous layer (> 66 million years). Spider, wasp, and tiny diptera. 0.97 g, 13 mm. **5**



723 Burmese amber with insect; Cretaceous layer (> 66 million years). Spider and dipteran. 1.25 g, 23 mm. **5**

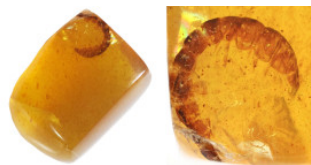

724 Burmese amber with insect; Cretaceous layer (> 66 million years). Beetle larva. 0.48 g, 11 mm. **5**



725 Burmese amber with insect; Cretaceous layer (> 66 million years). Beetle larva. 0.29 g, 16 mm. **5**



726 Burmese amber with insect; Cretaceous layer (> 66 million years). Fungus gnat and fly. 0.50 g, 16 mm. **5**

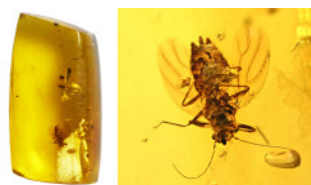

727 Burmese amber with insect; Cretaceous layer (> 66 million years). Psocoptera (Booklice). 0.34 g, 13 mm. **5**



728 Burmese amber with insect; Cretaceous layer (> 66 million years). Beetle. 2.63 g, 28 mm. **5**

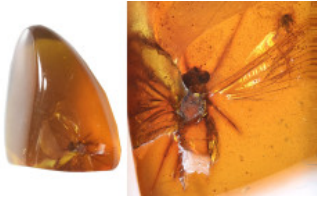

729 Burmese amber with insect; Cretaceous layer (> 66 million years). Large insect with rare spread wings. 0.92 g, 15 mm. **5**

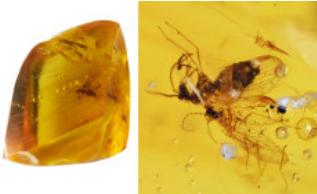

730 Burmese amber with insect; Cretaceous layer (> 66 million years). Neuroptera (Lacewing). 0.67 g, 17 mm. **5**



731 Burmese amber with insect; Cretaceous layer (> 66 million years). Rare Pseudoscorpion. 1.41 g, 25 mm. **5**



732 A group of ten pieces of Burmese amber with insect; Cretaceous layer (> 66 million years). All containing various insects together with other inclusions. **20**



733 A group of ten pieces of Burmese amber with insect; Cretaceous layer (> 66 million years). All containing various insects together with other inclusions. **20**



734 A group of ten pieces of Burmese amber with insect; Cretaceous layer (> 66 million years). All containing various insects together with other inclusions. **20**



735 A group of ten pieces of Burmese amber with insect; Cretaceous layer (> 66 million years). All containing various insects together with other inclusions. **20**



736 A group of ten pieces of Burmese amber with insect; Cretaceous layer (> 66 million years). All containing various insects together with other inclusions. **20**