



- 1 Central Europe. Proto-currency 300-200 BC. Ring money Æ 29 mm, 3,38 g very fine **10**



- 2 Central Europe. Proto-currency 300-200 BC. Ring money Æ 23 mm, 3,79 g very fine **10**



- 3 Central Europe. Proto-currency 300-200 BC. Ring money Æ 26 mm, 6,22 g very fine **10**



- 4 Southern Gaul. Insubres 150-100 BC. Drachm AR, imitating Massalia. 16 mm, 3,13 g fine **10**



- 5 Southern Gaul. Insubres 150-100 BC. Drachm AR, imitating Massalia. 17 mm, 3,21 g fine **10**



- 6 Gaul. Massalia circa 410-380 BC. Obol AR 9 mm, 0,52 g good very fine **10**



- 7 Lucania. Poseidonia circa 350-290 BC. Bronze Æ 17 mm, 5,33 g nearly very fine **10**



- 8 Bruttium. Kroton circa 425-350 BC. Nomos AR 21 mm, 7,52 g very fine **10**



9 Sicily. Akragas circa 425-410 BC. Tetras Æ 23 mm, 9,04 g fine 10



10 Sicily. Kalakte circa 100 BC. Bronze Æ 20 mm, 5,96 g fine 10



11 Sicily. Leontinoi circa 405-402 BC. Tetras Æ 14 mm, 1,90 g nearly very fine 10



12 Sicily. Syracuse. Dionysios I 405-367 BC. Litra Æ 21 mm, 7,04 g nearly very fine 10



13 Sicily. Syracuse. Hiketas II 287-278 BC. Bronze Æ 23 mm, 9,87 g very fine 10



14 Sicily. Syracuse after circa 212 BC. Bronze Æ 19 mm, 8,68 g very fine 10



15 Macedon. Amphipolis circa 410-357 BC. Bronze Æ 10 mm, 1,00 g very fine 10



16 Macedon. Amphipolis circa 350 BC. Bronze Æ 17 mm, 6,52 g nearly very fine 10



17 Macedon. Amphipolis circa 181-37 BC. Bronze Æ 19 mm, 4,99 g very fine **10**



18 Macedon. Amphipolis circa 168-166 BC. Bronze Æ 22 mm, 9,86 g very fine **10**



19 Macedon. Amphipolis circa 148-31 BC. Bronze Æ 22 mm, 7,42 g very fine **10**



20 Macedon. As Roman Province circa 148-147 BC. Bronze Æ 19 mm, 8,56 g nearly very fine **10**



21 Macedon. As Roman Province. District Bottiaia circa 148-146 BC. Gaius Publilius, Quaestor Bronze Æ 22 mm, 10,40 g very fine **10**



22 Macedon. Eion circa 500-437 BC. Diobol AR 9 mm, 1,19 g very fine **10**



23 Macedon. Pella circa 187-31 BC. Bronze Æ 17 mm, 4,58 g very fine **10**



24 Macedon. Pella circa 187-31 BC. Bronze Æ 20 mm, 7,70 g very fine **10**



**25** Macedon. Pella after circa AD 148. Bronze Æ 19 mm, 6,15 g very fine **10**



**26** Macedon. Philippi circa 356-345 BC. Bronze Æ 17 mm, 4,86 g very fine **10**



**27** Macedon. Roman protectorate circa 148-146 BC. G. Publius, Quaestor Bronze Æ 20 mm, 9,26 g very fine **10**



**28** Macedon. Thessalonica circa 187-31 BC. Bronze Æ 20 mm, 5,48 g nearly very fine **10**



**29** Macedon. Thessalonica circa 187-31 BC. Bronze Æ 18 mm, 6,45 g very fine **10**



**30** Macedon. Thessalonica circa 187-31 BC. Bronze Æ 21 mm, 7,79 g very fine **10**



**31** Macedon. Uncertain mint. Time of Philip V - Perseus 187-168 BC. Bronze Æ 20 mm, 7,50 g very fine **10**



**32** Kings of Macedon. Uncertain mint. Amyntas III 393-369 BC. Bronze Æ 16 mm, 3,36 g nearly very fine **10**



**33** Kings of Macedon. Uncertain mint. Amyntas III 393-369 BC. Bronze Æ 15 mm, 3,30 g very fine **10**



**34** Kings of Macedon. Philip II of Macedon 359-336 BC. Bronze Æ 17 mm, 7,28 g very fine **10**



**35** Kings of Macedon. Uncertain mint. Philip II of Macedon 359-336 BC. Bronze Æ 16 mm, 6,86 g very fine **10**



**36** Kings of Macedon. Uncertain mint. Philip II of Macedon 359-336 BC. Bronze Æ 18 mm, 5,69 g very fine **10**



**37** Kings of Macedon. Uncertain mint. Philip II of Macedon 359-336 BC. Bronze Æ 19 mm, 6,44 g very fine **10**



**38** Kings of Macedon. Uncertain mint. Philip II of Macedon 359-336 BC. Bronze Æ 22 mm, 6,82 g very fine **10**



**39** Kings of Macedon. Uncertain mint. Philip II of Macedon 359-336 BC. Bronze Æ 19 mm, 5,77 g very fine **10**



**40** Kings of Macedon. Uncertain mint. Philip II of Macedon 359-336 BC. Bronze Æ 18 mm, 6,80 g very fine **10**



**41** Kings of Macedon. Uncertain mint. Philip II of Macedon 359-336 BC. Bronze Æ 18 mm, 5,28 g very fine **10**



**42** Kings of Macedon. Uncertain mint. Philip II of Macedon 359-336 BC. Bronze Æ 21 mm, 6,73 g very fine **10**



**43** Kings of Macedon. Uncertain mint. Philip II of Macedon 359-336 BC. Bronze Æ 12 mm, 1,48 g very fine **10**



**44** Kings of Macedon. Uncertain mint. Philip II of Macedon 359-336 BC. Bronze Æ 11 mm, 1,48 g very fine **10**



**45** Kings of Macedon. Uncertain mint. Philip II of Macedon 359-336 BC. Bronze Æ 18 mm, 6,69 g very fine **10**



**46** Kings of Macedon. Uncertain mint. Philip II of Macedon 359-336 BC. Bronze Æ 19 mm, 5,96 g very fine **10**



**47** Kings of Macedon. Alexander III "the Great" 336-323 BC. Bronze Æ 15 mm, 4,08 g very fine **10**



**48** Kings of Macedon. Kolophon. Alexander III "the Great" 336-323 BC. Drachm AR 17 mm, 4,01 g very fine **10**



**49** Kings of Macedon. Salamis. Alexander III "the Great" 336-323 BC. Bronze Æ 18 mm, 3,65 g very fine **10**



**50** Kings of Macedon. Uncertain mint. Alexander III "the Great" 336-323 BC. Bronze Æ 22 mm, 7,23 g very fine **10**



**51** Kings of Macedon. Uncertain mint. Alexander III "the Great" 336-323 BC. Bronze Æ 15 mm, 4,21 g very fine **10**



**52** Kings of Macedon. Uncertain mint. Alexander III "the Great" 336-323 BC. Bronze Æ 20 mm, 7,20 g very fine **10**



**53** Kings of Macedon. Uncertain mint. Alexander III "the Great" 336-323 BC. Bronze Æ 18 mm, 6,11 g nearly very fine **10**



**54** Kings of Macedon. Uncertain mint. Alexander III "the Great" 336-323 BC. Bronze Æ 18 mm, 4,22 g very fine **10**



**55** Kings of Macedon. Uncertain mint. Alexander III "the Great" 336-323 BC. Bronze Æ 17 mm, 4,41 g very fine **10**



**56** Kings of Macedon. Uncertain mint. Alexander III "the Great" 336-323 BC. Bronze Æ 15 mm, 3,93 g very fine **10**



**57** Kings of Macedon. Uncertain mint. Alexander III "the Great" 336-323 BC. Bronze Æ  
16 mm, 5,37 g very fine **10**



**58** Kings of Macedon. Uncertain mint. Alexander III "the Great" 336-323 BC. Bronze Æ  
17 mm, 5,39 g very fine **10**



**59** Kings of Macedon. Uncertain mint. Alexander III "the Great" 336-323 BC. Bronze Æ  
17 mm, 6,38 g very fine **10**



**60** Kings of Macedon. Uncertain mint. Alexander III "the Great" 336-323 BC. Bronze Æ  
15 mm, 3,73 g very fine **10**



**61** Kings of Macedon. Uncertain mint. Alexander III "the Great" 336-323 BC. Bronze Æ  
17 mm, 3,93 g nearly very fine **10**



**62** Kings of Macedon. Uncertain mint. Alexander III "the Great" 336-323 BC. Bronze Æ  
15 mm, 4,02 g nearly very fine **10**



**63** Kings of Macedon. Uncertain mint. Alexander III "the Great" 336-323 BC. Bronze Æ  
12 mm, 1,57 g very fine **10**



**64** Kings of Macedon. Uncertain mint. Alexander III "the Great" 336-323 BC. Bronze Æ  
17 mm, 5,21 g very fine **10**





**65** Kings of Macedon. Uncertain mint in Western Asia Minor. Alexander III "the Great" 336-323 BC. Drachm AR 17 mm, 3,94 g nearly very fine **10**



**66** Kings of Macedon. Uncertain mint in Western Asia Minor. Alexander III "the Great" 336-323 BC. Bronze Æ 20 mm, 5,78 g very fine **10**



**67** Kings of Macedon. Miletos. Philip III Arrhidaeus 323-317 BC. Bronze Æ 12 mm, 0,95 g very fine **10**



**68** Kings of Macedon. Miletos or Mylasa. Philip III Arrhidaeus 323-317 BC. Bronze Æ 17 mm, 3,83 g very fine **10**



**69** Kings of Macedon. Salamis. Philip III Arrhidaeus 323-317 BC. Bronze Æ 17 mm, 4,17 g very fine **10**



**70** Kings of Macedon. Uncertain mint in Western Asia Minor. Philip III Arrhidaeus 323-317 BC. Bronze Æ 16 mm, 3,49 g very fine **10**



**71** Kings of Macedon. Uncertain mint. Antigonos I Monophthalmos 320-301 BC. Bronze Æ 19 mm, 4,18 g very fine **10**



**72** Kings of Macedon. Demetrios I Poliorketes 306-283 BC. Bronze Æ 11 mm, 1,78 g nearly very fine **10**



**73** Kings of Macedon. Uncertain mint. Demetrios I Poliorketes 306-283 BC. Bronze Æ 15 mm, 2,80 g very fine **10**



**74** Kings of Macedon. Uncertain mint. Kassander 306-297 BC. Bronze Æ 16 mm, 4,97 g very fine **10**



**75** Kings of Macedon. Uncertain mint. Kassander 306-297 BC. Bronze Æ 18 mm, 5,75 g very fine **10**



**76** Kings of Macedon. Uncertain mint. Kassander 306-297 BC. Bronze Æ 20 mm, 7,12 g very fine **10**



**77** Kings of Macedon. Contemporary Barbaric imitation. Antigonos II Gonatas 277-239 BC. Bronze Æ 16 mm, 2,98 g very fine **10**



**78** Kings of Macedon. Uncertain mint. Antigonos II Gonatas 277-239 BC. Bronze Æ 18 mm, 3,88 g very fine **10**



**79** Kings of Macedon. Uncertain mint. Antigonos II Gonatas 277-239 BC. Bronze Æ 19 mm, 6,09 g very fine **10**



**80** Kings of Macedon. Uncertain mint. Antigonos II Gonatas 277-239 BC. Bronze Æ 18 mm, 4,80 g very fine **10**



**81** Kings of Macedon. Uncertain mint. Antigonos II Gonatas 277-239 BC. Bronze Æ 20 mm, 6,95 g very fine **10**



**82** Kings of Macedon. Uncertain mint. Antigonos II Gonatas 277-239 BC. Bronze Æ 18 mm, 5,79 g nearly very fine **10**



**83** Kings of Macedon. Uncertain mint. Philip V 221-179 BC. Bronze Æ 25 mm, 8,32 g very fine **10**



**84** Kings of Macedon. Uncertain mint. Philip V 221-179 BC. Bronze Æ 21 mm, 7,75 g very fine **10**



**85** Kings of Macedon. Uncertain mint. Philip V 221-179 BC. Bronze Æ 15 mm, 2,25 g very fine **10**



**86** Kings of Macedon. Uncertain mint. Philip V 221-179 BC. Bronze Æ 17 mm, 4,57 g very fine **10**



**87** Kings of Macedon. Uncertain mint. Philip V 221-179 BC. Bronze Æ 18 mm, 4,36 g very fine **10**



**88** Kings of Macedon. Time of Philip V - Perseus 187-168 BC. Bronze Æ 22 mm, 10,6 g fine **10**



- 89 Kings of Macedon. Uncertain mint. Perseus 179-168 BC. Bronze Æ 21 mm, 3,95 g nearly very fine **10**



- 90 Thrace. Abdera circa 473-448 BC. Drachm AR 16 mm, 2,77 g nearly very fine **10**



- 91 Thrace. Abdera circa 311-280 BC. Bronze Æ 16 mm, 3,86 g very fine **10**



- 92 Thrace. Apollonia Pontica circa 540-530 BC. Hemiobol AR 7 mm, 0,38 g very fine **10**



- 93 Thrace. Apollonia Pontica circa 540-530 BC. Hemiobol AR 7 mm, 0,42 g very fine **10**



- 94 Thrace. Apollonia Pontica circa 540-530 BC. Hemiobol AR 8 mm, 0,37 g very fine **10**



- 95 Thrace. Apollonia Pontica circa 540-530 BC. Hemiobol AR 6 mm, 0,27 g very fine **10**



- 96 Thrace. Apollonia Pontica circa 500-400 BC. Cast Coinage Æ 40 mm, 3,85 g very fine **10**



- 97 Thrace. Apollonia Pontica circa 500-400 BC. Cast Coinage Æ 38 mm, 4,22 g very fine **10**



- 98** Thrace. Byzantion circa 387-340 BC. Hemidrachm AR 11 mm, 2,16 g nearly very fine **10**



- 99** Thrace. Lysimacheia circa 200 BC. Bronze Æ 11 mm, 1,18 g very fine **10**



- 100** Thrace. Maroneia circa 398-347 BC. Bronze Æ 15 mm, 2,68 g nearly very fine **10**



- 101** Thrace. Maroneia circa 189-45 BC. Bronze Æ 17 mm, 5,76 g very fine **10**



- 102** Thrace. Mesembria circa 475-450 BC. Obol AR 8 mm, 0,52 g very fine **10**



- 103** Thrace. Mesembria circa 450-400 BC. Obol AR 6 mm, 0,31 g nearly very fine **10**



- 104** Thrace. Mesembria circa 400-300 BC. Bronze Æ 18 mm, 4,79 g very fine **10**



- 105** Thrace. Mesembria circa 400-300 BC. Bronze Æ 14 mm, 2,43 g nearly very fine **10**



**106** The Thracian Chersonese. Chersonesos circa 386-338 BC. Hemidrachm AR 13 mm, 2,20 g very fine **10**



**107** The Thracian Chersonese. Chersonesos circa 386-338 BC. Hemidrachm AR 14 mm, 2,14 g very fine **10**



**108** The Thracian Chersonese. Chersonesos circa 386-338 BC. Hemidrachm AR 14 mm, 2,27 g very fine **10**



**109** The Thracian Chersonese. Chersonesos circa 386-338 BC. Hemidrachm AR 12 mm, 2,20 g very fine **10**



**110** The Thracian Chersonese. Chersonesos circa 386-338 BC. Hemidrachm AR 13 mm, 2,30 g very fine **10**



**111** The Thracian Chersonese. Chersonesos circa 386-338 BC. Hemidrachm AR 13 mm, 2,24 g very fine **10**



**112** The Thracian Chersonese. Chersonesos circa 386-338 BC. Hemidrachm AR 13 mm, 2,28 g very fine **10**



**113** The Thracian Chersonese. Chersonesos circa 386-338 BC. Hemidrachm AR 13 mm, 2,30 g very fine **10**



**114** The Thracian Chersonese. Chersonesos circa 386-338 BC. Hemidrachm AR 13 m m, 2,24 g very fine **10**



**115** The Thracian Chersonese. Chersonesos circa 386-338 BC. Hemidrachm AR 13 m m, 2,33 g very fine **10**



**116** The Thracian Chersonese. Chersonesos circa 386-338 BC. Hemidrachm AR 14 m m, 2,26 g very fine **10**



**117** The Thracian Chersonese. Chersonesos circa 386-338 BC. Hemidrachm AR 12 m m, 2,33 g very fine **10**



**118** The Thracian Chersonese. Chersonesos circa 386-338 BC. Hemidrachm AR 14 m m, 2,20 g very fine **10**



**119** The Thracian Chersonese. Chersonesos circa 309-220 BC. Bronze Æ 11 mm, 1,03 g very fine **10**



**120** The Thracian Chersonese. Chersonesos circa 309-220 BC. Bronze Æ 11 mm, 1,14 g very fine **10**



**121** The Thracian Chersonese. Chersonesos circa 309-220 BC. Bronze Æ 10 mm, 1,13 g very fine **10**



**122** The Thracian Chersonese. Chersonesos circa 300 BC. Bronze Æ 12 mm, 1,88 g very fine **10**



**123** The Thracian Chersonese. Lysimacheia circa 309-220 BC. Bronze Æ 17 mm, 4,12 g very fine **10**



**124** The Thracian Chersonese. Lysimacheia circa 309-220 BC. Bronze Æ 17 mm, 3,92 g nearly very fine **10**



**125** The Thracian Chersonese. Lysimacheia circa 309-220 BC. Bronze Æ 20 mm, 4,10 g very fine **10**



**126** The Thracian Chersonese. Lysimacheia circa 309-220 BC. Bronze Æ 11 mm, 1,13 g very fine **10**



**127** The Thracian Chersonese. Sestos circa 300 BC. Bronze Æ 12 mm, 2,18 g very fine **10**



**128** Thraco Macedonian Region. Berge circa 525-480 BC. Stater AR 20 mm, 9,85 g nearly extremely fine **10**



**129** Thraco Macedonian Region. Uncertain mint circa 400 BC. Tetrobol AR 13 mm, 2,41 g nearly very fine **10**





**130** Kings of Thrace. Odrisian. Kersebleptes 359-340 BC. Bronze Æ 13 mm, 1,85 g very fine **10**



**131** Kings of Thrace. Macedonian. Lysimachos 305-281 BC. Bronze Æ 18 mm, 4,22 g very fine **10**



**132** Kings of Thrace. Lysimacheia. Macedonian. Lysimachos 305-281 BC. Bronze Æ 14 mm, 2,60 g nearly very fine **10**



**133** Kings of Thrace. Uncertain mint. Macedonian. Lysimachos 305-281 BC. Bronze Æ 14 mm, 2,25 g very fine **10**



**134** Kings of Thrace. Uncertain mint. Macedonian. Lysimachos 305-281 BC. Bronze Æ 13 mm, 1,83 g nearly very fine **10**



**135** Kings of Thrace. Uncertain mint. Macedonian. Lysimachos 305-281 BC. Bronze Æ 14 mm, 1,81 g fine **10**



**136** Kings of Thrace. Uncertain mint. Macedonian. Lysimachos 305-281 BC. Bronze Æ 15 mm, 2,24 g very fine **10**



**137** Kings of Thrace. Uncertain mint. Macedonian. Lysimachos 305-281 BC. Bronze Æ 14 mm, 3,05 g very fine **10**



**138** Kings of Thrace. Uncertain mint. Macedonian. Lysimachos 305-281 BC. Bronze Æ 15 mm, 2,33 g very fine **10**



**139** Kings of Thrace. Uncertain mint. Macedonian. Lysimachos 305-281 BC. Bronze Æ 15 mm, 2,76 g very fine **10**



**140** Kings of Thrace. Uncertain mint. Macedonian. Lysimachos 305-281 BC. Bronze Æ 18 mm, 5,18 g fine **10**



**141** Kings of Thrace. Odrysian, Kotys VI 57-48 BC. Bronze Æ 13 mm, 1,93 g nearly very fine **10**



**142** Moesia. Istrus circa 420-400 BC. Cast Coinage Æ 13 mm, 1,34 g very fine **10**



**143** Scythia. Olbia circa 437-410 BC. Cast dolphin Æ 27 mm, 2,06 g very fine **10**



**144** Scythia. Olbia circa 437-410 BC. Cast dolphin Æ 23 mm, 1,14 g very fine **10**



**145** Scythia. Olbia circa 437-410 BC. Cast dolphin Æ 21 mm, 0,90 g very fine **10**



**146** Scythia. Olbia circa 437-410 BC. Cast dolphin Æ 22 mm, 1,53 g very fine **10**



**147** Scythia. Olbia circa 437-410 BC. Cast dolphin Æ 25 mm, 1,30 g very fine **10**



**148** Scythia. Olbia circa 437-410 BC. Cast dolphin Æ 27 mm, 1,64 g very fine **10**



**149** Scythia. Olbia circa 437-410 BC. Cast dolphin Æ 26 mm, 1,85 g very fine **10**



**150** Scythia. Olbia circa 437-410 BC. Cast dolphin Æ 25 mm, 1,66 g very fine **10**



**151** Scythia. Olbia circa 437-410 BC. Cast dolphin Æ 20 mm, 1,38 g very fine **10**



**152** Scythia. Olbia circa 437-410 BC. Cast dolphin Æ 19 mm, 1,05 g fine **10**



**153** Scythia. Olbia circa 437-410 BC. Cast dolphin Æ 26 mm, 1,83 g very fine **10**



**154** Scythia. Olbia circa 437-410 BC. Cast dolphin Æ 34 mm, 1,88 g very fine **10**



**155** Scythia. Olbia circa 437-410 BC. Cast dolphin Æ 14 mm, 0,63 g very fine **10**



**156** Scythia. Olbia circa 437-410 BC. Cast dolphin Æ 23 mm, 1,54 g very fine **10**



**157** Scythia. Olbia circa 437-410 BC. Cast dolphin Æ 28 mm, 2,14 g very fine **10**



**158** Scythia. Olbia circa 437-410 BC. Cast dolphin Æ 32 mm, 1,47 g very fine **10**



**159** Scythia. Olbia circa 437-410 BC. Cast dolphin Æ 24 mm, 1,38 g very fine **10**



**160** Scythia. Olbia circa 437-410 BC. Cast dolphin Æ 22 mm, 1,14 g very fine **10**



**161** Scythia. Olbia circa 437-410 BC. Cast dolphin Æ 25 mm, 1,37 g very fine **10**



**162** Scythia. Olbia circa 437-410 BC. Cast dolphin Æ 24 mm, 1,13 g very fine **10**



**163** Scythia. Olbia circa 437-410 BC. Cast dolphin Æ 30 mm, 1,71 g very fine **10**



**164** Scythia. Olbia circa 437-410 BC. Cast dolphin Æ 23 mm, 0,99 g very fine **10**



**165** Scythia. Olbia circa 437-410 BC. Cast dolphin Æ 25 mm, 1,60 g very fine **10**



**166** Scythia. Olbia circa 380-360 BC. Bronze Æ 21 mm, 6,42 g very fine **10**



**167** Scythia. Olbia circa 380-360 BC. Bronze Æ 20 mm, 4,38 g very fine **10**



**168** Scythia. Olbia circa 380-360 BC. Bronze Æ 18 mm, 4,81 g very fine **10**



**169** Scythia. Olbia circa 380-360 BC. Bronze Æ 21 mm, 4,11 g very fine **10**



**170** Scythia. Olbia circa 380-360 BC. Bronze Æ 19 mm, 4,63 g nearly very fine **10**



171 Scythia. Olbia circa 380-360 BC. Bronze Æ 14 mm, 3,12 g very fine 10



172 Scythia. Olbia circa 380-360 BC. Bronze Æ 21 mm, 4,15 g very fine 10



173 Scythia. Olbia circa 380-360 BC. Bronze Æ 19 mm, 4,50 g very fine 10



174 Scythia. Olbia circa 380-360 BC. Bronze Æ 17 mm, 3,82 g very fine 10



175 Scythia. Olbia circa 310-280 BC. Bronze Æ 22 mm, 10,75 g very fine 10



176 Scythia. Olbia circa 310-280 BC. Bronze Æ 23 mm, 7,51 g very fine 10



177 Scythia. Olbia circa 310-280 BC. Bronze Æ 22 mm, 10,18 g nearly very fine 10



178 Scythia. Olbia circa 310-280 BC. Bronze Æ 22 mm, 9,28 g very fine 10



**179** Scythia. Olbia circa 310-280 BC. Bronze Æ 23 mm, 9,53 g very fine **10**



**180** Scythia. Olbia circa 310-280 BC. Bronze Æ 22 mm, 8,20 g very fine **10**



**181** Scythia. Olbia circa 310-280 BC. Bronze Æ 20 mm, 5,07 g very fine **10**



**182** Thessaly. Ekkarra circa 325-320 BC. Chalkous Æ 13 mm, 1,24 g very fine **10**



**183** Thessaly. Gyrton circa 340-320 BC. Bronze Æ 17 mm, 4,64 g very fine **10**



**184** Thessaly. Gyrton circa 300-250 BC. Bronze Æ 20 mm, 8,13 g very fine **10**



**185** Thessaly. Gyrton circa 300-250 BC. Bronze Æ 21 mm, 7,97 g very fine **10**



**186** Thessaly. Krannon circa 350-300 BC. Bronze Æ 16 mm, 3,90 g very fine **10**



187 Thessaly. Larissa circa 400-344 BC. Bronze Æ 17 mm, 4,48 g very fine 10



188 Thessaly. Larissa circa 380-337 BC. Bronze Æ 16 mm, 4,45 g nearly very fine 10



189 Thessaly. Larissa circa 300 BC. Hemidrachm AR 14 mm, 1,95 g nearly very fine 10



190 Thessaly. Larissa circa 300-200 BC. Bronze Æ 19 mm, 5,41 g very fine 10



191 Thessaly. Larissa Kremaste circa 350-300 BC. Bronze Æ 21 mm, 6,55 g nearly very fine 10



192 Thessaly. Phalanna circa 425-375 BC. Chalkous Æ 14 mm, 3,48 g nearly very fine 10



193 Thessaly. Phalanna circa 375-350 BC. Chalkous Æ 16 mm, 2,96 g very fine 10



194 Thessaly. Phalanna circa 350-300 BC. Bronze Æ 20 mm, 7,82 g very fine 10



**195** Thessaly. Phalanna circa 350-325 BC. Chalkous Æ 14 mm, 2,67 g very fine **10**



**196** Thessaly. Phalanna circa 220-200 BC. Chalkous Æ 13 mm, 3,18 g very fine **10**



**197** Thessaly. Pherae circa 404-369 BC. Chalkous Æ 15 mm, 2,55 g very fine **10**



**198** Thessaly. Pherae circa 359-353 BC. Chalkous Æ 15 mm, 2,19 g fine **10**



**199** Thessaly. Skotussa circa 300 BC. Bronze Æ 19 mm, 5,22 g very fine **10**



**200** Thessaly. Thessalian League circa 150-50 BC. Bronze Æ 18 mm, 7,18 g very fine **10**



**201** Thessaly. Thessalian League circa 150-50 BC. Bronze Æ 15 mm, 4,80 g very fine **10**



**202** Thessaly. Thessalian League circa 150-50 BC. Bronze Æ 14 mm, 2,71 g very fine **10**





- 203 Thessaly. Thessalian League circa 150-50 BC. Bronze Æ 20 mm, 7,54 g very fine **10**



- 204 Thessaly. Thessalian League circa 150-50 BC. Bronze Æ 20 mm, 9,94 g very fine **10**



- 205 Thessaly. Thessalian League circa 150-50 BC. Bronze Æ 18 mm, 6,21 g very fine **10**



- 206 Thessaly. Thessalian League circa 150-50 BC. Bronze Æ 18 mm, 6,99 g very fine **10**



- 207 Thessaly. Thessalian League circa 150-50 BC. Bronze Æ 20 mm, 8,39 g very fine **10**



- 208 Thessaly. Thessalian League circa 150-50 BC. Bronze Æ 16 mm, 4,27 g very fine **10**



- 209 Epeiros. The Athamanes 168-146 BC. Bronze Æ 17 mm, 3,61 g fine **10**



- 210 Kings of Epeiros. Pyrrhos 297-272 BC. Bronze Æ 25 mm, 7,48 g very fine **10**



211 Akarnania. Leukas circa 350-300 BC. Bronze Æ 16 mm, 4,20 g very fine 10



212 Akarnania. Thyrrheion circa 300-250 BC. Bronze Æ 15 mm, 2,49 g very fine 10



213 Euboea. Chalkis circa 338-308 BC. Bronze Æ 17 mm, 3,18 g nearly very fine 10



214 Euboea. Histiaia circa 300-100 BC. Tetrobol AR 14 mm, 2,39 g very fine 10



215 Euboea. Histiaia circa 300-100 BC. Triobol AR 14 mm, 1,47 g very fine 10



216 Attica. Athens circa 353-294 BC. Hemidrachm AR 13 mm, 1,80 g nearly very fine 10



217 Corinthia. Corinth circa 383-252 BC. Bronze Æ 12 mm, 2,13 g nearly very fine 10



218 Sikyonia. Sikyon circa 400-200 BC. Bronze Æ 16 mm, 2,84 g nearly very fine 10



**219** Argolis. Argos circa 400-375 BC. Bronze Æ 9 mm, 0,53 g very fine **10**



**220** Argolis. Argos circa 400-375 BC. Bronze Æ 10 mm, 0,95 g very fine **10**



**221** Cyclades. Delos circa 280-166 BC. Bronze Æ 12 mm, 1,06 g very fine **10**



**222** Asia Minor. Uncertain mint circa 500-450 BC. Tetartemorion AR 6 mm, 0,19 g very fine **10**



**223** Asia Minor. Uncertain mint circa 500-450 BC. Tetartemorion AR 5 mm, 0,14 g very fine **10**



**224** Asia Minor. Uncertain mint circa 500-450 BC. Tetartemorion AR 5 mm, 0,18 g fine **10**



**225** Asia Minor. Uncertain mint circa 500-450 BC. Tetartemorion AR 5 mm, 0,19 g very fine **10**



**226** Asia Minor. Uncertain mint circa 450-400 BC. Hemiobol AR 6 mm, 0,45 g nearly very fine **10**



**227** Asia Minor. Uncertain mint circa 450-400 BC. Tetartemorion AR 5 mm, 0,15 g very fine **10**



**228** Asia Minor. Uncertain mint circa 450-400 BC. Tetartemorion AR 5 mm, 0,19 g nearly very fine **10**



**229** Asia Minor. Uncertain mint circa 450-400 BC. Tetartemorion AR 5 mm, 0,16 g very fine **10**



**230** Asia Minor. Uncertain mint circa 450-400 BC. Tetartemorion AR 5 mm, 0,17 g very fine **10**



**231** Asia Minor. Uncertain mint circa 400-300 BC. Bronze Æ 8 mm, 0,73 g very fine **10**



**232** Asia Minor. Uncertain mint circa 300-100 BC. Bronze Æ 17 mm, 2,47 g fine **10**



**233** Western Asia Minor. Uncertain mint circa 500-450 BC. Tetartemorion AR 6 mm, 0,18 g nearly very fine **10**



**234** Cimmerian Bosphoros. Pantikapaion circa 325-310 BC. Bronze Æ 21 mm, 6,70 g very fine **10**



**235** Cimmerian Bosphoros. Pantikapaion circa 310-303 BC. Bronze Æ 22 mm, 6,86 g very fine **10**



**236** Cimmerian Bosphoros. Pantikapaion circa 310-303 BC. Bronze Æ 21 mm, 7,05 g very fine **10**



**237** Colchis. Dioskourias. Time of Mithradates VI circa 120-63 BC. Bronze Æ 17 mm, 4,30 g very fine **10**



**238** Pontos. Amisos. Time of Mithradates VI Eupator circa 120-63 BC. Bronze Æ 20 mm, 7,07 g very fine From the Tareq Hani collection **10**



**239** Pontos. Amisos. Time of Mithradates VI Eupator circa 120-63 BC. Bronze Æ 20 mm, 8,26 g very fine **10**



**240** Pontos. Amisos. Time of Mithradates VI Eupator circa 120-63 BC. Bronze Æ 22 mm, 7,76 g very fine **10**



**241** Pontos. Amisos. Time of Mithradates VI Eupator circa 120-63 BC. Bronze Æ 19 mm, 7,30 g very fine **10**



**242** Pontos. Amisos. Time of Mithradates VI Eupator circa 120-63 BC. Bronze Æ 28 mm, 21,62 g very fine **10**



**243** Pontos. Amisos. Time of Mithradates VI Eupator circa 120-63 BC. Bronze Æ 25 m, 12,43 g very fine **10**



**244** Pontos. Amisos. Time of Mithradates VI Eupator circa 120-63 BC. Bronze Æ 20 m, 8,97 g nearly very fine **10**



**245** Pontos. Amisos. Time of Mithradates VI Eupator circa 120-63 BC. Bronze Æ 20 m, 7,81 g very fine **10**



**246** Pontos. Amisos. Time of Mithradates VI Eupator circa 120-63 BC. Bronze Æ 22 m, 8,82 g good very fine **10**



**247** Pontos. Amisos. Time of Mithradates VI Eupator circa 120-63 BC. Bronze Æ 22 m, 9,09 g very fine **10**



**248** Pontos. Amisos. Time of Mithradates VI Eupator circa 120-63 BC. Bronze Æ 22 m, 8,76 g good very fine **10**



**249** Pontos. Amisos. Time of Mithradates VI Eupator circa 120-63 BC. Bronze Æ 20 m, 8,81 g good very fine **10**



**250** Pontos. Amisos. Time of Mithradates VI Eupator circa 120-63 BC. Bronze Æ 22 m, 7,79 g very fine **10**



**251** Pontos. Amisos. Time of Mithradates VI Eupator circa 120-63 BC. Bronze Æ 20 mm, 7,08 g very fine **10**



**252** Pontos. Amisos. Time of Mithradates VI Eupator circa 120-63 BC. Bronze Æ 25 mm, 13,20 g very fine **10**



**253** Pontos. Uncertain mint circa 130-100 BC. Bronze Æ 12 mm, 2,16 g very fine **10**



**254** Kings of Pontos. Polemo II, with Tryphaena AD 38-64. Drachm AR 17 mm, 3,67 g very fine **10**



**255** Paphlagonia. Amastris. Time of Mithradates VI Eupator circa 120-63 BC. Bronze Æ 25 mm, 7,39 g very fine **10**



**256** Paphlagonia. Amastris circa 105-65 BC. Bronze Æ 24 mm, 7,17 g nearly very fine **10**



**257** Paphlagonia. Sinope circa 350-300 BC. Contemporary barbaric imitation Drachm AR 18 mm, 6,30 g very fine, holed **10**



**258** Paphlagonia. Sinope. Time of Mithradates VI Eupator circa 120-63 BC. Bronze Æ 17 mm, 3,72 g nearly very fine **10**



- 259** Bithynia. Kios circa 350-300 BC. Hemidrachm AR 13 mm, 2,18 g nearly very fine **10**



- 260** Bithynia. Kios circa 300 BC. Bronze Æ 12 mm, 1,27 g very fine **10**



- 261** Kings of Bithynia. Nikomedeia. Prusias II Cynegos 182-149 BC. Bronze Æ 17 mm, 4,04 g very fine **10**



- 262** Mysia. Adramytteion. OPONTHΣ (Orontes), satrap of Mysia 357-352 BC. Bronze Æ 11 mm, 1,20 g very fine **10**



- 263** Mysia. Adramytteion. OPONTHΣ (Orontes), satrap of Mysia 357-352 BC. Bronze Æ 10 mm, 1,02 g nearly very fine **10**



- 264** Mysia. Adramytteion circa 200-100 BC. Bronze Æ 13 mm, 1,94 g very fine **10**



- 265** Mysia. Adramytteion circa 200-100 BC. Bronze Æ 13 mm, 2,73 g nearly very fine **10**



- 266** Mysia. Astyra. Tissaphernes 400-395 BC. Bronze Æ 12 mm, 1,74 g very fine **10**





**267** Mysia. Gambrion circa 400-300 BC. Bronze Æ 11 mm, 0,85 g very fine **10**



**268** Mysia. Gambrion circa 400-300 BC. Bronze Æ 11 mm, 0,80 g very fine **10**



**269** Mysia. Gambrion circa 400-300 BC. Bronze Æ 10 mm, 1,01 g very fine **10**



**270** Mysia. Gambrion circa 400-300 BC. Bronze Æ 17 mm, 3,12 g nearly very fine **10**



**271** Mysia. Gambrion circa 250-200 BC. Bronze Æ 9 mm, 0,97 g very fine **10**



**272** Mysia. lolla circa 400-300 BC. Bronze Æ 17 mm, 4,03 g very fine **10**



**273** Mysia. Kyzikos circa 525-475 BC. Obol AR 8 mm, 0,51 g fine **10**



**274** Mysia. Kyzikos circa 525-475 BC. Hemiobol AR 10 mm, 0,35 g nearly very fine **10**



**275** Mysia. Kyzikos circa 525-475 BC. Hemiobol AR 10 mm, 0,25 g very fine **10**



**276** Mysia. Kyzikos circa 525-475 BC. Hemiobol AR 7 mm, 0,35 g very fine **10**



**277** Mysia. Kyzikos circa 525-475 BC. Hemiobol AR 10 mm, 0,40 g very fine **10**



**278** Mysia. Kyzikos circa 525-475 BC. Hemiobol AR 10 mm, 0,30 g very fine **10**



**279** Mysia. Kyzikos circa 525-475 BC. Hemiobol AR 10 mm, 0,35 g very fine **10**



**280** Mysia. Kyzikos circa 450-400 BC. Hemiobol AR 9 mm, 0,32 g nearly very fine **10**



**281** Mysia. Kyzikos circa 410-400 BC. Hemiobol AR 8 mm, 0,29 g very fine **10**



**282** Mysia. Kyzikos circa 300-200 BC. Bronze Æ 18 mm, 3,28 g fine **10**



**283** Mysia. Kyzikos circa 300-200 BC. Bronze Æ 19 mm, 4,22 g nearly very fine **10**



**284** Mysia. Kyzikos circa 300-200 BC. Overstruck on an earlier issue from Kyzikos (S NG Paris 436) Bronze Æ 28 mm, 14,36 g very fine **10**



**285** Mysia. Kyzikos circa 300-200 BC. Bronze Æ 25 mm, 16,14 g very fine **10**



**286** Mysia. Kyzikos circa 200-50 BC. Bronze Æ 15 mm, 1,89 g very fine **10**



**287** Mysia. Lampsakos circa 500-450 BC. Diobol AR 11 mm, 1,07 g very fine **10**



**288** Mysia. Lampsakos circa 400 BC. Tetartemorion AR 7 mm, 0,17 g very fine **10**



**289** Mysia. Lampsakos circa 350-300 BC. Diobol AR 11 mm, 1,20 g nearly very fine **10**



**290** Mysia. Lampsakos circa 350-200 BC. Bronze Æ 18 mm, 6,42 g very fine **10**



291 Mysia. Lampsakos circa 350-300 BC. Bronze Æ 11 mm, 0,92 g very fine 10



292 Mysia. Lampsakos circa 190-85 BC. Bronze Æ 10 mm, 1,20 g very fine 10



293 Mysia. Parion circa 400-300 BC. Hemidrachm AR 13 mm, 2,32 g very fine 10



294 Mysia. Pergamon circa 400-300 BC. Bronze Æ 9 mm, 0,70 g very fine 10



295 Mysia. Pergamon circa 350-300 BC. Bronze Æ 8 mm, 0,76 g very fine 10



296 Mysia. Pergamon circa 310-282 BC. Diobol AR 11 mm, 1,15 g very fine 10



297 Mysia. Pergamon circa 310-282 BC. Diobol AR 11 mm, 1,41 g very fine 10



298 Mysia. Pergamon circa 310-282 BC. Diobol AR 10 mm, 1,35 g very fine 10



**299** Mysia. Pergamon circa 310-282 BC. Bronze Æ 10 mm, 0,83 g very fine **10**



**300** Mysia. Pergamon circa 310-282 BC. Bronze Æ 17 mm, 3,03 g very fine **10**



**301** Mysia. Pergamon circa 300-200 BC. Bronze Æ 15 mm, 2,54 g very fine **10**



**302** Mysia. Pergamon. Philetairos 282-263 BC. Bronze Æ 16 mm, 3,47 g nearly very fine **10**



**303** Mysia. Pergamon circa 200-133 BC. Bronze Æ 16 mm, 3,90 g very fine **10**



**304** Mysia. Pergamon circa 200-133 BC. Bronze Æ 20 mm, 5,89 g very fine **10**



**305** Mysia. Pergamon circa 200-133 BC. Bronze Æ 15 mm, 2,53 g nearly very fine **10**



**306** Mysia. Pergamon circa 200-133 BC. Bronze Æ 17 mm, 5,85 g very fine **10**



307 Mysia. Pergamon circa 200-133 BC. Bronze Æ 21 mm, 8,19 g very fine 10



308 Mysia. Pergamon circa 200-133 BC. Bronze Æ 16 mm, 2,86 g very fine 10



309 Mysia. Pergamon circa 200-133 BC. Bronze Æ 16 mm, 2,75 g very fine 10



310 Mysia. Pergamon circa 200-133 BC. Bronze Æ 19 mm, 6,78 g fine 10



311 Mysia. Pergamon circa 200-133 BC. Bronze Æ 20 mm, 8,19 g very fine 10



312 Mysia. Pergamon circa 200-133 BC. Bronze Æ 20 mm, 6,69 g very fine 10



313 Mysia. Pergamon circa 200-133 BC. Bronze Æ 17 mm, 6,70 g very fine 10



314 Mysia. Pergamon circa 200-133 BC. Bronze Æ 18 mm, 5,92 g nearly very fine 10



315 Mysia. Pergamon circa 200-133 BC. Bronze Æ 20 mm, 6,87 g nearly very fine 10



316 Mysia. Pergamon circa 200-133 BC. Bronze Æ 16 mm, 4,58 g very fine 10



317 Mysia. Pergamon circa 200-133 BC. Bronze Æ 18 mm, 3,01 g very fine 10



318 Mysia. Pergamon circa 133-27 BC. Bronze Æ 20 mm, 7,80 g very fine 10



319 Mysia. Pergamon circa 133-27 BC. Bronze Æ 19 mm, 8,31 g fine 10



320 Mysia. Pergamon circa 133-27 BC. Bronze Æ 20 mm, 8,88 g very fine 10



321 Mysia. Pitane circa 300 BC. Bronze Æ 11 mm, 1,38 g very fine 10



322 Mysia. Pitane circa 300 BC. Bronze Æ 16 mm, 4,33 g fine 10



**323** Kings of Pergamon. Pergamon. Philetairos 282-263 BC. Bronze Æ 19 mm, 3,66 g  
very fine **10**



**324** Kings of Pergamon. Pergamon. Philetairos 282-263 BC. Bronze Æ 12 mm, 1,55 g  
very fine **10**



**325** Kings of Pergamon. Pergamon. Philetairos 282-263 BC. Bronze Æ 12 mm, 1,91 g  
very fine **10**



**326** Kings of Pergamon. Pergamon. Philetairos 282-263 BC. Bronze Æ 12 mm, 1,86 g  
very fine **10**



**327** Kings of Pergamon. Pergamon. Philetairos 282-263 BC. Bronze Æ 14 mm, 2,95 g  
very fine **10**



**328** Kings of Pergamon. Pergamon. Philetairos 282-263 BC. Bronze Æ 14 mm, 2,93 g  
very fine **10**



**329** Kings of Pergamon. Pergamon. Philetairos 282-263 BC. Bronze Æ 15 mm, 2,84 g  
nearly very fine **10**



**330** Kings of Pergamon. Pergamon. Philetairos 282-263 BC. Bronze Æ 16 mm, 3,69 g  
very fine **10**





**331** Kings of Pergamon. Pergamon. Philetairos 282-263 BC. Bronze Æ 16 mm, 3,62 g very fine **10**



**332** Kings of Pergamon. Pergamon. Philetairos 282-263 BC. Bronze Æ 12 mm, 1,96 g very fine **10**



**333** Troas. Abydos circa 480-450 BC. Obol AR 11 mm, 0,71 g nearly very fine **10**



**334** Troas. Abydos circa 400-300 BC. Bronze Æ 12 mm, 1,98 g very fine **10**



**335** Troas. Abydos circa 300-250 BC. Bronze Æ 20 mm, 6,90 g nearly very fine **10**



**336** Troas. Abydos circa 300 BC. Bronze Æ 10 mm, 1,22 g nearly very fine **10**



**337** Troas. Abydos circa 200 BC. Bronze Æ 16 mm, 2,05 g nearly very fine **10**



**338** Troas. Alexandria circa 300-200 BC. Bronze Æ 10 mm, 0,86 g very fine **10**



**339** Troas. Alexandreia circa 300-200 BC. Bronze Æ 17 mm, 5,17 g very fine **10**



**340** Troas. Alexandreia circa 200 BC. Bronze Æ 19 mm, 9,45 g nearly very fine **10**



**341** Troas. Alexandreia circa 200 BC. Bronze Æ 17 mm, 3,36 g nearly very fine **10**



**342** Troas. Antandros circa 350-340 BC. Bronze Æ 12 mm, 1,52 g very fine **10**



**343** Troas. Antandros circa 350-300 BC. Bronze Æ 8 mm, 0,54 g very fine **10**



**344** Troas. Assos circa 400-241 BC. Bronze Æ 12 mm, 2,26 g very fine **10**



**345** Troas. Assos circa 300-250 BC. Bronze Æ 11 mm, 1,43 g nearly very fine **10**



**346** Troas. Birytis circa 400-200 BC. Bronze Æ 11 mm, 1,13 g nearly very fine **10**



347 Troas. Birytis circa 400-200 BC. Bronze Æ 12 mm, 1,33 g very fine 10



348 Troas. Birytis circa 400-200 BC. Bronze Æ 12 mm, 1,31 g very fine 10



349 Troas. Birytis circa 400-200 BC. Bronze Æ 11 mm, 1,22 g very fine 10



350 Troas. Birytis circa 400-200 BC. Bronze Æ 11 mm, 1,22 g very fine 10



351 Troas. Birytis circa 400-200 BC. Bronze Æ 12 mm, 1,29 g nearly very fine 10



352 Troas. Birytis circa 400-200 BC. Bronze Æ 11 mm, 1,37 g very fine 10



353 Troas. Dardanos circa 400-300 BC. Tetartemorion AR 7 mm, 0,21 g nearly very fine 10



354 Troas. Gargara circa 400-284 BC. Bronze Æ 11 mm, 1,45 g very fine 10



**355** Troas. Gargara circa 400-284 BC. Bronze Æ 17 mm, 5,75 g nearly very fine **10**



**356** Troas. Gargara circa 200-100 BC. Bronze Æ 14 mm, 2,18 g nearly very fine **10**



**357** Troas. Gentinos circa 250-200 BC. Bronze Æ 15 mm, 3,97 g nearly very fine **10**



**358** Troas. Gergis circa 400-241 BC. Bronze Æ 12 mm, 1,71 g very fine **10**



**359** Troas. Gergis circa 320-270 BC. Bronze Æ 12 mm, 1,71 g very fine **10**



**360** Troas. Gergis circa 320-270 BC. Bronze Æ 9 mm, 0,72 g very fine **10**



**361** Troas. Hamaxitos circa 400-310 BC. Bronze Æ 11 mm, 1,37 g nearly very fine **10**



**362** Troas. Hamaxitos circa 400-310 BC. Bronze Æ 11 mm, 1,35 g very fine **10**



**363** Troas. Hamaxitos circa 400-310 BC. Bronze Æ 11 mm, 1,40 g nearly very fine **10**



**364** Troas. Hamaxitos circa 400-310 BC. Bronze Æ 12 mm, 1,34 g very fine **10**



**365** Troas. Ilion circa 300-200 BC. Bronze Æ 21 mm, 4,99 g nearly very fine **10**



**366** Troas. Ilion circa 250-200 BC. Bronze Æ 19 mm, 5,39 g nearly very fine **10**



**367** Troas. Ilion circa 200 BC. Bronze Æ 13 mm, 1,71 g nearly very fine **10**



**368** Troas. Ilion circa 200 BC. Bronze Æ 16 mm, 3,25 g fine **10**



**369** Troas. Ilion circa 29-19 BC. Bronze Æ 12 mm, 1,41 g very fine **10**



**370** Troas. Ilion circa 29-19 BC. Bronze Æ 13 mm, 1,47 g very fine **10**



**371** Troas. Kebren circa 520-480 BC. Tetartemorion AR 5 mm, 0,28 g very fine **10**



**372** Troas. Kebren circa 500-400 BC. Obol AR 8 mm, 0,55 g fine **10**



**373** Troas. Kebren circa 500-400 BC. Tetartemorion AR 5 mm, 0,16 g very fine **10**



**374** Troas. Kebren circa 400-310 BC. Bronze Æ 10 mm, 0,97 g very fine **10**



**375** Troas. Kebren circa 400-310 BC. Bronze Æ 10 mm, 1,08 g very fine **10**



**376** Troas. Kolone circa 400-300 BC. Bronze Æ 11 mm, 1,39 g very fine **10**



**377** Troas. Kolone circa 250 BC. Bronze Æ 10 mm, 0,91 g nearly very fine **10**



**378** Troas. Larissa-Ptolemais circa 400-300 BC. Bronze Æ 16 mm, 4,77 g nearly very fine **10**



**379** Troas. Larissa-Ptolemais circa 250 BC. Bronze Æ 13 mm, 1,90 g good very fine **10**



**380** Troas. Larissa-Ptolemais circa 250 BC. Bronze Æ 17 mm, 2,87 g good fine **10**



**381** Troas. Neandria circa 500-400 BC. Tetartemorion AR 5 mm, 0,20 g very fine **10**



**382** Troas. Neandria circa 400-300 BC. Obol AR 9 mm, 0,59 g very fine **10**



**383** Troas. Neandria circa 400-300 BC. Bronze Æ 11 mm, 1,13 g very fine **10**



**384** Troas. Neandria circa 400-300 BC. Bronze Æ 11 mm, 1,37 g nearly very fine **10**



**385** Troas. Sigeion circa 400-200 BC. Bronze Æ 10 mm, 1,31 g very fine **10**



**386** Troas. Sigeion circa 300-200 BC. Bronze Æ 10 mm, 1,03 g very fine **10**



**387** Troas. Sigeion circa 300 BC. Bronze Æ 13 mm, 1,88 g nearly very fine **10**



**388** Troas. Sigeion circa 300-250 BC. Bronze Æ 20 mm, 6,98 g nearly very fine **10**



**389** Troas. Skepsis circa 400-310 BC. Bronze Æ 11 mm, 0,99 g very fine **10**



**390** Troas. Skepsis circa 400-310 BC. Bronze Æ 11 mm, 1,45 g very fine **10**



**391** Troas. Skepsis circa 400-310 BC. Bronze Æ 15 mm, 3,34 g nearly very fine **10**



**392** Troas. Zeleia circa 400-300 BC. Bronze Æ 13 mm, 1,99 g very fine **10**



**393** Islands off Troas. Tenedos circa 450-387 BC. Obol AR 8 mm, 0,54 g very fine **10**



**394** Aiolis. Aigai circa 400-200 BC. Bronze Æ 10 mm, 0,90 g very fine **10**





395 Aiolis. Aigai circa 400-200 BC. Bronze Æ 8 mm, 0,81 g nearly very fine 10



396 Aiolis. Aigai circa 400-200 BC. Bronze Æ 10 mm, 0,79 g nearly very fine 10



397 Aiolis. Aigai circa 400-200 BC. Bronze Æ 10 mm, 0,88 g very fine 10



398 Aiolis. Aigai circa 400-200 BC. Bronze Æ 8 mm, 0,54 g very fine 10



399 Aiolis. Aigai circa 400-200 BC. Bronze Æ 9 mm, 0,87 g very fine 10



400 Aiolis. Aigai circa 250-200 BC. Bronze Æ 11 mm, 0,84 g very fine 10



401 Aiolis. Aigai circa 250-200 BC. Bronze Æ 9 mm, 0,90 g very fine 10



402 Aiolis. Aigai circa 200-0 BC. Bronze Æ 13 mm, 2,40 g very fine 10



403 Aiolis. Aigai circa 200-0 BC. Bronze Æ 18 mm, 4,37 g very fine 10



404 Aiolis. Aigai circa 200-100 BC. Bronze Æ 12 mm, 1,55 g very fine 10



405 Aiolis. Aigai circa 200-0 BC. Bronze Æ 16 mm, 3,74 g fine 10



406 Aiolis. Aigai circa 200-0 BC. Bronze Æ 15 mm, 2,36 g very fine 10



407 Aiolis. Aigai circa 200-0 BC. Bronze Æ 16 mm, 3,81 g very fine 10



408 Aiolis. Autokane circa 400-300 BC. Bronze Æ 10 mm, ,49 g very fine 10



409 Aiolis. Autokane circa 400-300 BC. Bronze Æ 10 mm, 0,98 g very fine 10



410 Aiolis. Autokane circa 400-300 BC. Bronze Æ 9 mm, 0,48 g very fine 10



411 Aiolis. Autokane circa 400-300 BC. Bronze Æ 8 mm, 0,88 g very fine 10



412 Aiolis. Boione circa 350 BC. Bronze Æ 10 mm, 1,27 g very fine 10



413 Aiolis. Elaia circa 400-200 BC. Bronze Æ 11 mm, 1,13 g nearly very fine 10



414 Aiolis. Elaia circa 350-300 BC. Bronze Æ 11 mm, 1,12 g fine 10



415 Aiolis. Elaia circa 350-300 BC. Bronze Æ 10 mm, 1,20 g very fine 10



416 Aiolis. Elaia circa 350-300 BC. Bronze Æ 11 mm, 0,77 g very fine 10



417 Aiolis. Elaia circa 350-300 BC. Bronze Æ 15 mm, 3,23 g very fine 10



418 Aiolis. Elaia circa 350-300 BC. Bronze Æ 11 mm, 1,27 g very fine 10



419 Aiolis. Elaia circa 350-300 BC. Bronze Æ 11 mm, 1,64 g very fine 10



420 Aiolis. Elaia circa 200-0 BC. Bronze Æ 15 mm, 3,11 g very fine 10



421 Aiolis. Kyme circa 500-475 BC. Tetartemorion AR 7 mm, 0,30 g very fine 10



422 Aiolis. Kyme circa 500-475 BC. Tetartemorion AR 7 mm, 0,20 g very fine 10



423 Aiolis. Kyme circa 480-450 BC. Hemiobol AR 9 mm, 0,39 g fine 10



424 Aiolis. Kyme circa 480-450 BC. Hemiobol AR 5 mm, 0,42 g very fine 10



425 Aiolis. Kyme circa 480-450 BC. Hemiobol AR 8 mm, 0,28 g very fine 10



426 Aiolis. Kyme circa 480-450 BC. Hemiobol AR 8 mm, 0,37 g nearly very fine 10



427 Aiolis. Kyme circa 480-450 BC. Hemiobol AR 7 mm, 0,34 g very fine 10



428 Aiolis. Kyme circa 480-450 BC. Tetartemorion AR 6 mm, 0,21 g very fine 10



429 Aiolis. Kyme circa 400-300 BC. Hemiobol AR 8 mm, 0,27 g nearly very fine 10



430 Aiolis. Kyme circa 350-320 BC. Bronze Æ 11 mm, 1,09 g very fine 10



431 Aiolis. Kyme circa 350-320 BC. Bronze Æ 10 mm, 1,45 g very fine 10



432 Aiolis. Kyme circa 350-250 BC. Bronze Æ 16 mm, 3,46 g nearly very fine 10



433 Aiolis. Kyme circa 250-190 BC. Bronze Æ 20 mm, 6,33 g nearly very fine 10



434 Aiolis. Kyme circa 250-200 BC. Bronze Æ 21 mm, 6,82 g fine 10



435 Aiolis. Kyme circa 250-200 BC. Bronze Æ 22 mm, 6,33 g fine 10



436 Aiolis. Kyme circa 150 BC. Bronze Æ 17 mm, 3,32 g fine 10



437 Aiolis. Kyme circa 100-0 BC. Bronze Æ 12 mm, 1,44 g very fine 10



438 Aiolis. Larisa Phrikonis circa 400-300 BC. Bronze Æ 9 mm, 0,89 g nearly very fine 10



439 Aiolis. Myrina circa 400-200 BC. Bronze Æ 10 mm, 0,90 g very fine 10



440 Aiolis. Myrina circa 225-200 BC. Bronze Æ 12 mm, 1,92 g very fine 10



441 Aiolis. Myrina circa 200 BC. Bronze Æ 18 mm, 3,48 g fine 10



442 Aiolis. Myrina circa 200-0 BC. Bronze Æ 10 mm, 0,76 g very fine 10



443 Aiolis. Myrina circa 200-0 BC. Bronze Æ 17 mm, 3,04 g fine 10



444 Aiolis. Myrina circa 200-0 BC. Bronze Æ 16 mm, 3,89 g fine 10



445 Aiolis. Neonteichos circa 300-100 BC. Bronze Æ 11 mm, 1,07 g very fine 10



446 Aiolis. Temnos circa 200-0 BC. Bronze Æ 19 mm, 4,35 g very fine 10



447 Lesbos. Methymna circa 300 BC. Bronze Æ 11 mm, 1,44 g nearly very fine 10



448 Lesbos. Mytilene circa 350-250 BC. Bronze Æ 13 mm, 1,62 g nearly very fine 10



449 Lesbos. Mytilene circa 250-200 BC. Bronze Æ 14 mm, 1,46 g nearly very fine 10



450 Lesbos. Unattributed Koinon mint circa 550-480 BC. BI 1/12 Stater 9 mm, 0,97 g very fine 10



**451** Lesbos. Unattributed Koinon mint circa 550-480 BC. BI 1/12 Stater 10 mm, 1,25 g very fine **10**



**452** Lesbos. Unattributed Koinon mint circa 550-480 BC. BI 1/36 Stater 6 mm, 0,31 g very fine **10**



**453** Lesbos. Uncertain mint circa 550-480 BC. BI 1/12 Stater 10 mm, 1,15 g very fine **10**



**454** Lesbos. Uncertain mint circa 500-450 BC. BI 1/12 Stater 7 mm, 0,60 g very fine **10**



**455** Ionia. Achaemenid Period circa 350-330 BC. Bronze Æ 13 mm, 1,90 g very fine **10**



**456** Ionia. Achaemenid Period circa 350-330 BC. Bronze Æ 14 mm, 1,83 g very fine **10**



**457** Ionia. Ephesos circa 500-420 BC. Diobol AR 11 mm, 0,83 g fine **10**



**458** Ionia. Ephesos circa 500-420 BC. Tetartemorion AR 5 mm, 0,21 g nearly very fine **10**





**459** Ionia. Ephesos circa 500-420 BC. Tetartemorion AR 7 mm, 0,21 g very fine **10**



**460** Ionia. Ephesos circa 500-420 BC. Tetartemorion AR 5 mm, 0,26 g very fine **10**



**461** Ionia. Ephesos circa 500-420 BC. Tetartemorion AR 5 mm, 0,18 g very fine **10**



**462** Ionia. Ephesos circa 405-390 BC. Bronze Æ 9 mm, 0,41 g very fine **10**



**463** Ionia. Ephesos circa 400-300 BC. Tetradrachm AR 24 mm, 14,84 g very fine **10**



**464** Ionia. Ephesos circa 390-330 BC. Diobol AR 10 mm, 0,93 g very fine **10**



**465** Ionia. Ephesos circa 390-380 BC. Obol AR 9 mm, 0,71 g fine **10**



**466** Ionia. Ephesos circa 390-300 BC. Bronze Æ 14 mm, 1,86 g fine **10**



467 Ionia. Ephesos circa 390-300 BC. Bronze Æ 14 mm, 1,94 g very fine 10



468 Ionia. Ephesos circa 390-300 BC. Bronze Æ 15 mm, 2,11 g very fine 10



469 Ionia. Ephesos circa 390-300 BC. Bronze Æ 11 mm, 1,10 g very fine 10



470 Ionia. Ephesos circa 390-300 BC. Bronze Æ 14 mm, 1,87 g very fine 10



471 Ionia. Ephesos circa 390-300 BC. Bronze Æ 15 mm, 2,95 g nearly very fine 10



472 Ionia. Ephesos circa 390-300 BC. Bronze Æ 16 mm, 2,97 g nearly very fine 10



473 Ionia. Ephesos circa 390-300 BC. Bronze Æ 13 mm, 1,81 g nearly very fine 10



474 Ionia. Ephesos circa 390-300 BC. Bronze Æ 15 mm, 1,98 g nearly very fine 10



475 Ionia. Ephesos circa 390-300 BC. Bronze Æ 19 mm, 6,62 g nearly very fine 10



476 Ionia. Ephesos circa 390-300 BC. Bronze Æ 11 mm, 1,73 g very fine 10



477 Ionia. Ephesos circa 390-300 BC. Bronze Æ 14 mm, 2,02 g very fine 10



478 Ionia. Ephesos circa 390-300 BC. Bronze Æ 15 mm, 3,46 g very fine 10



479 Ionia. Ephesos circa 387-289 BC. Bronze Æ 12 mm, 1,59 g very fine 10



480 Ionia. Ephesos circa 375-325 BC. Bronze Æ 12 mm, 1,10 g very fine 10



481 Ionia. Ephesos circa 375-325 BC. Bronze Æ 11 mm, 1,29 g nearly very fine 10



482 Ionia. Ephesos circa 375-325 BC. Bronze Æ 11 mm, 1,21 g nearly very fine 10



483 Ionia. Ephesos circa 375-325 BC. Bronze Æ 10 mm, 1,20 g very fine 10



484 Ionia. Ephesos circa 375-325 BC. Bronze Æ 11 mm, 1,45 g very fine 10



485 Ionia. Ephesos circa 375-325 BC. Bronze Æ 11 mm, 1,22 g very fine 10



486 Ionia. Ephesos circa 375-325 BC. Bronze Æ 11 mm, 1,31 g very fine 10



487 Ionia. Ephesos circa 375-325 BC. Bronze Æ 11 mm, 1,51 g very fine 10



488 Ionia. Ephesos circa 375-325 BC. Bronze Æ 11 mm, 1,29 g nearly very fine 10



489 Ionia. Ephesos circa 375-325 BC. Bronze Æ 11 mm, 1,58 g nearly very fine 10



490 Ionia. Ephesos circa 375-325 BC. Bronze Æ 10 mm, 1,17 g nearly very fine 10



491 Ionia. Ephesos circa 300-200 BC. Bronze Æ 12 mm, 2,19 g very fine 10



492 Ionia. Ephesos circa 300-200 BC. Bronze Æ 15 mm, 3,41 g very fine 10



493 Ionia. Ephesos circa 250-200 BC. Bronze Æ 13 mm, 2,03 g fine 10



494 Ionia. Ephesos circa 250-150 BC. Bronze Æ 17 mm, 3,49 g very fine 10



495 Ionia. Ephesos circa 202-133 BC. Bronze Æ 16 mm, 2,68 g very fine 10



496 Ionia. Ephesos circa 202-133 BC. Bronze Æ 19 mm, 4,96 g nearly very fine 10



497 Ionia. Ephesos circa 200 BC. Bronze Æ 13 mm, 1,97 g nearly very fine 10



498 Ionia. Ephesos circa 190-150 BC. Bronze Æ 16 mm, 3,28 g very fine 10



**499** Ionia. Ephesos. ΔΗΜΗΤΡΙΟΣ (Demetrios), ΚΩΚΟΣ (Kokos) and ΣΩΠΑΤΡΟΣ (Sopatros), magistrates circa 48-27 BC. Bronze Æ 19 mm, 4,61 g nearly very fine **10**



**500** Ionia. Ephesos (as Arsinoeia) circa 290-281 BC. Bronze Æ 13 mm, 1,89 g very fine **10**



**501** Ionia. Ephesos (as Arsinoeia) circa 290-281 BC. Bronze Æ 16 mm, 3,67 g very fine **10**



**502** Ionia. Erythrai circa 480-450 BC. Hemiobol AR 7 mm, 0,25 g very fine **10**



**503** Ionia. Erythrai circa 480-450 BC. Hemiobol AR 7 mm, 0,32 g very fine **10**



**504** Ionia. Erythrai circa 400-350 BC. Bronze Æ 9 mm, 0,90 g very fine **10**



**505** Ionia. Erythrai circa 400-375 BC. Bronze Æ 10 mm, 1,50 g very fine **10**



**506** Ionia. Erythrai circa 360-315 BC. Bronze Æ 12 mm, 1,58 g very fine **10**



**507** Ionia. Erythrai circa 300-200 BC. Bronze Æ 18 mm, 2,61 g very fine **10**



**508** Ionia. Klazomenai circa 500-400 BC. Tetartemorion AR 7 mm, 0,13 g very fine **10**



**509** Ionia. Klazomenai circa 350-300 BC. Bronze Æ 12 mm, 1,44 g nearly very fine **10**



**510** Ionia. Klazomenai circa 350-300 BC. Bronze Æ 9 mm, 1,11 g very fine **10**



**511** Ionia. Kolophon circa 530-500 BC. Obol AR 8 mm, 0,84 g very fine **10**



**512** Ionia. Kolophon circa 530-500 BC. Hemiobol AR 6 mm, 0,31 g very fine **10**



**513** Ionia. Kolophon circa 530-500 BC. Tetartemorion AR 5 mm, 0,18 g very fine **10**



**514** Ionia. Kolophon circa 530-500 BC. Tetartemorion AR 6 mm, 0,19 g fine **10**



**515** Ionia. Kolophon circa 530-500 BC. Tetartemorion AR 5 mm, 0,14 g very fine **10**



**516** Ionia. Kolophon circa 530-500 BC. Tetartemorion AR 6 mm, 0,27 g very fine **10**



**517** Ionia. Kolophon circa 530-500 BC. Tetartemorion AR 6 mm, 0,17 g nearly very fine **10**



**518** Ionia. Kolophon circa 530-500 BC. Tetartemorion AR 5 mm, 0,15 g very fine **10**



**519** Ionia. Kolophon circa 530-500 BC. Tetartemorion AR 6 mm, 0,18 g very fine **10**



**520** Ionia. Kolophon circa 530-500 BC. Tetartemorion AR 6 mm, 0,29 g very fine **10**





- 521 Ionia. Kolophon circa 530-500 BC. Tetartemorion AR 4 mm, 0,12 g nearly very fine **10**



- 522 Ionia. Kolophon circa 500-450 BC. Tetartemorion AR 6 mm, 0,18 g very fine **10**



- 523 Ionia. Kolophon circa 500-450 BC. Tetartemorion AR 6 mm, 0,24 g nearly very fine **10**



- 524 Ionia. Kolophon circa 500-450 BC. Tetartemorion AR 6 mm, 0,23 g very fine **10**



- 525 Ionia. Kolophon circa 500-450 BC. Tetartemorion AR 7 mm, 0,25 g very fine **10**



- 526 Ionia. Kolophon circa 450-410 BC. Tetartemorion AR 7 mm, 0,23 g very fine **10**



- 527 Ionia. Kolophon circa 450-410 BC. Tetartemorion AR 6 mm, 0,18 g very fine **10**



- 528 Ionia. Kolophon circa 450-410 BC. Tetartemorion AR 4 mm, 0,15 g very fine **10**



**529** Ionia. Kolophon circa 450-410 BC. Tetartemorion AR 7 mm, 0,29 g very fine **10**



**530** Ionia. Kolophon circa 450-410 BC. Tetartemorion AR 7 mm, 0,30 g very fine **10**



**531** Ionia. Kolophon circa 450-410 BC. Tetartemorion AR 7 mm, 0,33 g very fine **10**



**532** Ionia. Kolophon circa 450-410 BC. Tetartemorion AR 7 mm, 0,24 g very fine **10**



**533** Ionia. Kolophon circa 450-410 BC. Tetartemorion AR 5 mm, 0,17 g nearly very fine **10**



**534** Ionia. Kolophon circa 400-350 BC. Bronze Æ 9 mm, 0,70 g very fine **10**



**535** Ionia. Kolophon circa 400-350 BC. Bronze Æ 12 mm, 1,62 g very fine **10**



**536** Ionia. Kolophon circa 389-350 BC. Diobol AR 10 mm, 0,99 g nearly very fine **10**



**537** Ionia. Kolophon circa 360-330 BC. Bronze Æ 16 mm, 2,12 g very fine **10**



**538** Ionia. Kolophon circa 360-330 BC. Bronze Æ 16 mm, 2,04 g nearly very fine **10**



**539** Ionia. Kolophon circa 360-330 BC. Bronze Æ 13 mm, 1,85 g very fine **10**



**540** Ionia. Kolophon circa 330-300 BC. Bronze Æ 14 mm, 1,75 g very fine **10**



**541** Ionia. Kolophon circa 330-285 BC. Bronze Æ 13 mm, 2,29 g very fine **10**



**542** Ionia. Kolophon circa 330-280 BC. Bronze Æ 14 mm, 1,88 g very fine **10**



**543** Ionia. Kolophon circa 330-294 BC. Bronze Æ 11 mm, 1,21 g very fine **10**



**544** Ionia. Kolophon circa 330-294 BC. Bronze Æ 13 mm, 1,56 g very fine **10**



**545** Ionia. Kolophon circa 330-294 BC. Bronze Æ 11 mm, 1,76 g very fine **10**



**546** Ionia. Kolophon. ΣΩΚΡΑΤΗΣ (Sokrates), magistrate circa 330-285 BC. Bronze Æ 15 mm, 2,38 g very fine **10**



**547** Ionia. Kolophon circa 190-30 BC. Bronze Æ 17 mm, 4,11 g nearly very fine **10**



**548** Ionia. Kolophon circa 50-30 BC. Bronze Æ 19 mm, 5,16 g very fine **10**



**549** Ionia. Kolophon circa 50-30 BC. Bronze Æ 19 mm, 6,12 g very fine **10**



**550** Ionia. Leukai circa 250 BC. Bronze Æ 10 mm, 0,79 g very fine **10**



**551** Ionia. Magnesia ad Maeander circa 530-500 BC. Tetartemorion AR 6 mm, 0,18 g very fine **10**



**552** Ionia. Magnesia ad Maeander circa 450-400 BC. Tetartemorion AR 6 mm, 0,22 g very fine **10**



- 553** Ionia. Magnesia ad Maeander circa 450-400 BC. Bronze Æ 9 mm, 0,77 g very fine **10**



- 554** Ionia. Magnesia ad Maeander circa 350-325 BC. Obol AR 9 mm, 0,83 g nearly very fine **10**



- 555** Ionia. Magnesia ad Maeander circa 350-200 BC. Bronze Æ 17 mm, 3,50 g fine **10**



- 556** Ionia. Magnesia ad Maeander circa 200 BC. Bronze Æ 16 mm, 1,75 g nearly very fine **10**



- 557** Ionia. Metropolis circa 100-0 BC. Bronze Æ 15 mm, 4,58 g fine **10**



- 558** Ionia. Metropolis circa 100 BC. Bronze Æ 17 mm, 4,82 g very fine **10**



- 559** Ionia. Miletos circa 530-500 BC. Obol AR 7 mm, 0,73 g fine **10**



- 560** Ionia. Miletos circa 530-500 BC. Obol AR 8 mm, 0,79 g very fine **10**



**561** Ionia. Miletos circa 530-500 BC. Obol AR 8 mm, 0,77 g very fine **10**



**562** Ionia. Miletos circa 530-500 BC. Hemiobol AR 6 mm, 0,38 g very fine **10**



**563** Ionia. Miletos circa 530-500 BC. Tetartemorion AR 7 mm, 0,24 g fine **10**



**564** Ionia. Miletos circa 530-500 BC. Tetartemorion AR 5 mm, 0,16 g very fine **10**



**565** Ionia. Miletos circa 525-475 BC. Diobol AR 10 mm, 1,02 g very fine **10**



**566** Ionia. Miletos circa 525-475 BC. Diobol AR 9 mm, 1,03 g very fine **10**



**567** Ionia. Miletos circa 525-475 BC. Diobol AR 10 mm, 1,09 g very fine **10**



**568** Ionia. Miletos circa 525-475 BC. Diobol AR 9 mm, 1,06 g very fine **10**



**569** Ionia. Miletos circa 525-475 BC. Diobol AR 10 mm, 1,12 g very fine **10**



**570** Ionia. Miletos circa 525-475 BC. Diobol AR 9 mm, 1,25 g nearly very fine **10**



**571** Ionia. Miletos circa 525-475 BC. Diobol AR 10 mm, 1,19 g nearly very fine **10**



**572** Ionia. Miletos circa 525-475 BC. Diobol AR 10 mm, 1,14 g nearly very fine **10**



**573** Ionia. Miletos circa 525-475 BC. Diobol AR 9 mm, 1,19 g very fine **10**



**574** Ionia. Miletos circa 525-475 BC. Diobol AR 9 mm, 1,09 g good very fine **10**



**575** Ionia. Miletos circa 525-475 BC. Diobol AR 9 mm, 1,21 g very fine **10**



**576** Ionia. Miletos circa 525-475 BC. Diobol AR 10 mm, 1,23 g very fine **10**



**577** Ionia. Miletos circa 525-475 BC. Diobol AR 10 mm, 1,15 g very fine **10**



**578** Ionia. Miletos circa 525-475 BC. Diobol AR 8 mm, 1,11 g very fine **10**



**579** Ionia. Miletos circa 525-475 BC. Hemiobol AR 5 mm, 0,33 g good very fine **10**



**580** Ionia. Miletos circa 525-475 BC. Tetartemorion AR 6 mm, 0,23 g nearly very fine **10**



**581** Ionia. Miletos circa 525-475 BC. Tetartemorion AR 7 mm, 0,16 g nearly very fine **10**



**582** Ionia. Miletos circa 525-475 BC. Tetartemorion AR 6 mm, 0,26 g good very fine **10**



**583** Ionia. Miletos circa 525-475 BC. Tetartemorion AR 6 mm, 0,28 g very fine **10**



**584** Ionia. Miletos circa 525-475 BC. Tetartemorion AR 5 mm, 0,26 g very fine **10**





**585** Ionia. Miletos circa 525-475 BC. Tetartemorion AR 6 mm, 0,28 g very fine **10**



**586** Ionia. Miletos circa 525-475 BC. Tetartemorion AR 6 mm, 0,22 g very fine **10**



**587** Ionia. Miletos circa 525-475 BC. Tetartemorion AR 6 mm, 0,2 g good very fine **10**



**588** Ionia. Miletos circa 525-475 BC. Tetartemorion AR 6 mm, 0,24 g good very fine **10**



**589** Ionia. Miletos circa 525-475 BC. Tetartemorion AR 6 mm, 0,25 g good very fine **10**



**590** Ionia. Miletos circa 525-475 BC. Tetartemorion AR 6 mm, 0,22 g good very fine **10**



**591** Ionia. Miletos circa 350-190 BC. Bronze Æ 17 mm, 4,10 g very fine **10**



**592** Ionia. Miletos circa 250-190 BC. Bronze Æ 19 mm, 4,38 g nearly very fine **10**



**593** Ionia. Miletos circa 100-0 BC. Bronze Æ 12 mm, 1,67 g very fine **10**



**594** Ionia. Myous circa 400-300 BC. Bronze Æ 11 mm, 0,99 g nearly very fine **10**



**595** Ionia. Myous circa 400-380 BC. Bronze Æ 10 mm, 1,13 g nearly very fine **10**



**596** Ionia. Phokaia circa 530-500 BC. Obol AR 7 mm, 0,54 g very fine **10**



**597** Ionia. Phokaia circa 530-500 BC. Hemiobol AR 7 mm, 0,30 g very fine **10**



**598** Ionia. Phokaia circa 530-500 BC. Tetartemorion AR 6 mm, 0,23 g very fine **10**



**599** Ionia. Phokaia circa 530-500 BC. Tetartemorion AR 7 mm, 0,27 g very fine **10**



**600** Ionia. Phokaia circa 530-500 BC. Tetartemorion AR 6 mm, 0,30 g very fine **10**



**601** Ionia. Phokaia circa 530-500 BC. Tetartemorion AR 7 mm, 0,19 g very fine **10**



**602** Ionia. Phokaia circa 530-500 BC. Tetartemorion AR 6 mm, 0,18 g very fine **10**



**603** Ionia. Phokaia circa 530-500 BC. Tetartemorion AR 6 mm, 0,18 g very fine **10**



**604** Ionia. Phokaia circa 530-500 BC. Tetartemorion AR 6 mm, 0,27 g very fine **10**



**605** Ionia. Phokaia circa 530-500 BC. Tetartemorion AR 7 mm, 0,36 g very fine **10**



**606** Ionia. Phokaia circa 530-500 BC. Tetartemorion AR 6 mm, 0,22 g very fine **10**



**607** Ionia. Phokaia circa 530-500 BC. Tetartemorion AR 6 mm, 0,20 g fine **10**



**608** Ionia. Phokaia circa 530-500 BC. Tetartemorion AR 7 mm, 0,18 g very fine **10**



**609** Ionia. Phokaia circa 530-500 BC. Tetartemorion AR 6 mm, 0,21 g fine **10**



**610** Ionia. Phokaia circa 530-500 BC. Tetartemorion AR 6 mm, 0,16 g very fine **10**



**611** Ionia. Phokaia circa 521-478 BC. Diobol AR 10 mm, 1,25 g very fine **10**



**612** Ionia. Phokaia circa 521-478 BC. Diobol AR 10 mm, 1,22 g very fine **10**



**613** Ionia. Phokaia circa 521-478 BC. Diobol AR 9 mm, 1,14 g very fine **10**



**614** Ionia. Phokaia circa 521-478 BC. Diobol AR 9 mm, 1,31 g very fine **10**



**615** Ionia. Phokaia circa 521-478 BC. Diobol AR 10 mm, 1,35 g good very fine **10**



**616** Ionia. Phokaia circa 521-478 BC. Diobol AR 9 mm, 1,24 g very fine **10**



**617** Ionia. Phokaia circa 521-478 BC. Tetartemorion AR 6 mm, 0,21 g very fine **10**



**618** Ionia. Phokaia circa 521-478 BC. Fourrée Diobol 10 mm, 1,02 g very fine **10**



**619** Ionia. Phokaia circa 500-450 BC. Hemiobol AR 6 mm, 0,36 g very fine **10**



**620** Ionia. Phokaia circa 500-450 BC. Hemiobol AR 5 mm, 0,34 g nearly very fine **10**



**621** Ionia. Phokaia circa 500-450 BC. Hemiobol AR 6 mm, 0,44 g very fine **10**



**622** Ionia. Phokaia circa 300 BC. Bronze Æ 13 mm, 1,63 g very fine **10**



**623** Ionia. Phokaia circa 250-200 BC. Bronze Æ 11 mm, 0,95 g very fine **10**



**624** Ionia. Phygela circa 350-300 BC. Bronze Æ 12 mm, 1,75 g nearly very fine **10**



**625** Ionia. Phygela circa 250-200 BC. Bronze Æ 14 mm, 2,21 g fine **10**



**626** Ionia. Priene circa 400-300 BC. Bronze Æ 9 mm, 0,95 g nearly very fine **10**



**627** Ionia. Priene circa 150-125 BC. Bronze Æ 22 mm, 8,53 g very fine **10**



**628** Ionia. Smyrna circa 280-270 BC. Bronze Æ 12 mm, 2,34 g very fine **10**



**629** Ionia. Smyrna circa 190-50 BC. Bronze Æ 16 mm, 4,24 g very fine **10**



**630** Ionia. Smyrna circa 190-50 BC. Bronze Æ 17 mm, 4,74 g very fine **10**



**631** Ionia. Smyrna circa 190-50 BC. Bronze Æ 17 mm, 4,24 g very fine **10**



**632** Ionia. Smyrna circa 190-50 BC. Bronze Æ 19 mm, 5,55 g fine **10**



**633** Ionia. Smyrna circa 170-85 BC. Bronze Æ 16 mm, 3,20 g very fine **10**



**634** Ionia. Smyrna circa 150-70 BC. Bronze Æ 24 mm, 8,95 g fine **10**



**635** Ionia. Smyrna circa 150-70 BC. Bronze Æ 20 mm, 9,03 g very fine **10**



**636** Ionia. Smyrna circa 150-100 BC. Bronze Æ 10 mm, 0,99 g very fine **10**



**637** Ionia. Smyrna circa 150-70 BC. Bronze Æ 20 mm, 9,41 g very fine **10**



**638** Ionia. Smyrna circa 150-70 BC. Bronze Æ 21 mm, 9,82 g very fine **10**



**639** Ionia. Smyrna circa 125-115 BC. Bronze Æ 13 mm, 2,24 g nearly very fine **10**



**640** Ionia. Teos circa 530-500 BC. Hemiobol AR 8 mm, 0,27 g very fine **10**



**641** Ionia. Teos circa 530-500 BC. Tetartemorion AR 8 mm, 0,21 g very fine **10**



**642** Ionia. Teos circa 370-330 BC. Bronze Æ 12 mm, 1,30 g very fine **10**



**643** Ionia. Teos circa 370-330 BC. Bronze Æ 13 mm, 1,88 g very fine **10**



**644** Ionia. Uncertain mint circa 650-600 BC. Sixth Stater or Hekte EL 9 mm, 2,31 g very fine **10**



**645** Ionia. Uncertain mint circa 400 BC. EL Fourré Hekte 11 mm, 1,99 g very fine **10**



**646** Islands off Ionia. Chios circa 400-375 BC. Bronze Æ 11 mm, 1,25 g very fine **10**



**647** Islands off Ionia. Samos circa 398-365 BC. Trihemionbol AR 8 mm, 0,73 g fine **10**



**648** Caria. Bargylia circa 200-0 BC. Bronze Æ 13 mm, 1,82 g very fine **10**





**649** Caria. Halikarnassos circa 200-0 BC. Bronze Æ 11 mm, 1,34 g fine **10**



**650** Caria. Halikarnassos circa 150-50 BC. Bronze Æ 17 mm, 5,58 g very fine **10**



**651** Caria. Iasos circa 400-300 BC. Bronze Æ 10 mm, 0,91 g very fine **10**



**652** Caria. Kamiros circa 500-450 BC. Obol AR 8 mm, 0,68 g very fine **10**



**653** Caria. Kamiros circa 500-460 BC. Obol AR 8 mm, 0,59 g nearly very fine **10**



**654** Caria. Kamiros circa 500-450 BC. Obol AR 7 mm, 0,47 g very fine **10**



**655** Caria. Kamiros circa 500-450 BC. Obol AR 8 mm, 0,57 g nearly very fine **10**



**656** Caria. Kamiros circa 400-300 BC. Bronze Æ 9 mm, 1,16 g very fine **10**



**657** Caria. Kamiros circa 400-300 BC. Bronze Æ 10 mm, 1,39 g very fine **10**



**658** Caria. Kasolaba circa 450-400 BC. Hemiobol AR 7 mm, 0,35 g very fine **10**



**659** Caria. Kasolaba circa 450-400 BC. Hemiobol AR 7 mm, 0,43 g very fine **10**



**660** Caria. Kasolaba circa 450-400 BC. Hemiobol AR 7 mm, 0,45 g nearly very fine **10**



**661** Caria. Kasolaba circa 450-400 BC. Hemiobol AR 7 mm, 0,45 g very fine **10**



**662** Caria. Kasolaba circa 450-400 BC. Hemiobol AR 8 mm, 0,35 g very fine **10**



**663** Caria. Kasolaba circa 450-400 BC. Hemiobol AR 7 mm, 0,31 g very fine **10**



**664** Caria. Kasolaba circa 450-400 BC. Hemiobol AR 8 mm, 0,50 g very fine **10**



**665** Caria. Kasolaba circa 450-400 BC. Hemiobol AR 8 mm, 0,44 g very fine **10**



**666** Caria. Kasolaba circa 450-400 BC. Hemiobol AR 8 mm, 0,45 g very fine **10**



**667** Caria. Kasolaba circa 450-400 BC. Hemiobol AR 8 mm, 0,49 g very fine **10**



**668** Caria. Kasolaba circa 450-400 BC. Hemiobol AR 8 mm, 0,51 g very fine **10**



**669** Caria. Kasolaba circa 450-400 BC. Hemiobol AR 7 mm, 0,36 g nearly very fine **10**



**670** Caria. Kaunos circa 350-300 BC. Bronze Æ 12 mm, 1,75 g very fine **10**



**671** Caria. Kindya circa 510-480 BC. Tetrobol AR 14 mm, 1,78 g very fine **10**



**672** Caria. Kindya circa 510-480 BC. Tetrobol AR 12 mm, 1,48 g fine **10**



**673** Caria. Kindya circa 510-480 BC. Tetrobol AR 10 mm, 1,83 g very fine **10**



**674** Caria. Kranaos circa 300-280 BC. Bronze Æ 11 mm, 1,09 g nearly very fine **10**



**675** Caria. Lindos circa 550-500 BC. Obol AR 9 mm, 0,95 g very fine **10**



**676** Caria. Mylasa circa 450-400 BC. Hemiobol AR 7 mm, 0,47 g very fine **10**



**677** Caria. Mylasa circa 450-400 BC. Hemiobol AR 8 mm, 0,62 g very fine **10**



**678** Caria. Mylasa circa 450-400 BC. Hemiobol AR 7 mm, 0,52 g very fine **10**



**679** Caria. Mylasa circa 450-400 BC. Hemiobol AR 7 mm, 0,49 g very fine **10**



**680** Caria. Mylasa circa 450-400 BC. Hemiobol AR 7 mm, 0,39 g good very fine **10**



681 Caria. Mylasa circa 420-390 BC. Hemiobol AR 8 mm, 0,46 g very fine 10



682 Caria. Mylasa circa 420-390 BC. Hemiobol AR 8 mm, 0,42 g very fine 10



683 Caria. Mylasa circa 210-30 BC. Bronze Æ 13 mm, 1,71 g very fine 10



684 Caria. Mylasa circa 210-30 BC. Bronze Æ 10 mm, 1,04 g very fine 10



685 Caria. Mylasa circa 210-30 BC. Bronze Æ 13 mm, 1,66 g very fine 10



686 Caria. Uncertain mint circa 525-475 BC. Tetartemorion AR 6 mm, 0,24 g very fine 10



687 Caria. Uncertain mint circa 450-400 BC. Diobol AR 12 mm, 2,16 g good very fine 10



688 Caria. Uncertain mint circa 450-400 BC. Hemiobol AR 7 mm, 0,35 g very fine 10



- 689** Caria. Uncertain mint circa 450-400 BC. Hemiobol AR 8 mm, 0,28 g nearly very fine **10**



- 690** Caria. Uncertain mint circa 450-400 BC. Hemiobol AR 7 mm, 0,31 g nearly very fine **10**



- 691** Caria. Uncertain mint circa 450-400 BC. Tetartemorion AR 6 mm, 0,16 g very fine **10**



- 692** Caria. Uncertain mint circa 450-400 BC. Tetartemorion AR 7 mm, 0,26 g very fine **10**



- 693** Caria. Uncertain mint circa 450-400 BC. Tetartemorion AR 5 mm, 0,21 g very fine **10**



- 694** Caria. Uncertain mint circa 450-400 BC. Tetartemorion AR 6 mm, 0,20 g very fine **10**



- 695** Caria. Uncertain mint circa 400-300 BC. Hemiobol AR 7 mm, 0,38 g very fine **10**



- 696** Islands off Caria. Kos circa 400-300 BC. Bronze Æ 11 mm, 0,75 g nearly very fine **10**



**697** Islands off Caria. Rhodos circa 350-300 BC. Bronze Æ 10 mm, 1,11 g very fine **10**



**698** Islands off Caria. Rhodos circa 350-300 BC. Bronze Æ 10 mm, 1,22 g very fine **10**



**699** Islands off Caria. Rhodos circa 340-316 BC. Didrachm AR 19 mm, 6,03 g very fine **10**



**700** Islands off Caria. Rhodos circa 340-316 BC. Didrachm AR 17 mm, 6,50 g very fine **10**



**701** Islands off Caria. Rhodos circa 340-316 BC. Didrachm AR 20 mm, 5,48 g nearly very fine **10**



**702** Islands off Caria. Rhodos circa 340-316 BC. Didrachm AR 19 mm, 5,95 g very fine **10**



**703** Islands off Caria. Rhodos circa 340-316 BC. Didrachm AR 20 mm, 6,55 g very fine **10**



**704** Islands off Caria. Rhodos circa 340-316 BC. Didrachm AR 19 mm, 6,13 g very fine **10**



- 705** Islands off Caria. Rhodos circa 340-316 BC. Drachm AR 17 mm, 3,34 g very fine **10**



- 706** Islands off Caria. Rhodos circa 305-275 BC. Didrachm AR 20 mm, 6,49 g very fine **10**



- 707** Islands off Caria. Rhodos circa 229-205 BC. Plinthophoric Hemidrachm AR 11 m m, 1,14 g fine **10**



- 708** Islands off Caria. Rhodos circa 229-205 BC. Plinthophoric Hemidrachm AR 11 m m, 1,39 g fine **10**



- 709** Islands off Caria. Rhodos circa 229-205 BC. Plinthophoric Hemidrachm AR 11 m m, 1,34 g fine **10**



- 710** Islands off Caria. Rhodos circa 229-205 BC. Plinthophoric Hemidrachm AR 12 m m, 1,36 g nearly very fine **10**



- 711** Islands off Caria. Rhodos circa 229-205 BC. Bronze Æ 19 mm, 5,66 g very fine **10**



- 712** Islands off Caria. Rhodos circa 226-220 BC. Bronze Æ 16 mm, 2,52 g very fine **10**





**713** Islands off Caria. Rhodos circa 205-190 BC. Plinthophoric Hemidrachm AR 12 mm, 1,19 g very fine **10**



**714** Islands off Caria. Rhodos circa 200-100 BC. Bronze Æ 12 mm, 1,20 g very fine **10**



**715** Islands off Caria. Rhodos circa 100 BC. Bronze Æ 18 mm, 3,63 g nearly very fine **10**



**716** Islands off Caria. Rhodos circa 88-84 BC. Plinthophoric Drachm AR 14 mm, 1,57 g fine **10**



**717** Satraps of Caria. Hekatomnos 392-377 BC. Tetartemorion AR 6 mm, 0,12 g very fine **10**



**718** Satraps of Caria. Halikarnassos. Maussolos 377-352 BC. Tetradrachm AR 23 mm, 14,42 g very fine **10**



**719** Satraps of Caria. Mylasa. Hekatomnos 392-377 BC. Drachm AR 16 mm, 3,85 g very fine **10**



**720** Satraps of Caria. Mylasa. Hekatomnos circa 392-376 BC. Tetartemorion AR 5 mm, 0,18 g very fine **10**



**721** Satraps of Caria. Mylasa. Hekatomnos 392-377 BC. Tetartemorion AR 6 mm, 0,27 g very fine **10**



**722** Satraps of Caria. Mylasa. Maussolos circa 377-352 BC. Hemiobol AR 7 mm, 0,37 g very fine **10**



**723** Lydia. Sardeis circa 133-27 BC. Bronze Æ 18 mm, 6,68 g nearly very fine **10**



**724** Lydia. Sardeis circa 133 BC-AD 14. Bronze Æ 16 mm, 3,77 g very fine **10**



**725** Lydia. Sardeis circa 133 BC-AD 14. Bronze Æ 16 mm, 4,40 g nearly very fine **10**



**726** Lydia. Sardeis circa 133 BC-AD 14. Bronze Æ 14 mm, 3,79 g nearly very fine **10**



**727** Lydia. Sardeis circa 133 BC-AD 14. Bronze Æ 14 mm, 3,23 g nearly very fine **10**



**728** Lydia. Sardeis circa 133 BC-AD 14. Bronze Æ 14 mm, 3,60 g nearly very fine **10**



**729** Lydia. Sardeis circa 133 BC-AD 14. Bronze Æ 13 mm, 3,40 g very fine **10**



**730** Lydia. Sardeis circa 133 BC-AD 14. Bronze Æ 16 mm, 5,39 g very fine **10**



**731** Lydia. Sardeis circa 100 BC. Bronze Æ 16 mm, 5,57 g nearly very fine **10**



**732** Lydia. Thyateira circa 200-100 BC. Bronze Æ 16 mm, 4,30 g fine **10**



**733** Lydia. Uncertain mint (Sardeis?) circa 400-300 BC. Bronze Æ 12 mm, 1,90 g very fine **10**



**734** Lydia. Uncertain mint (Sardeis?) circa 400-300 BC. Bronze Æ 12 mm, 1,70 g very fine **10**



**735** Phrygia. Abbaitis circa 200-100 BC. Bronze Æ 16 mm, 3,44 g very fine **10**



**736** Phrygia. Abbaitis circa 200-0 BC. Bronze Æ 15 mm, 2,94 g very fine **10**



**737** Phrygia. Abbaitis circa 100 BC. Bronze Æ 21 mm, 6,65 g nearly very fine **10**



**738** Phrygia. Amorion circa 200-0 BC. Bronze Æ 19 mm, 7,26 g fine **10**



**739** Phrygia. Amorion circa 200-100 BC. Bronze Æ 24 mm, 12,29 g nearly very fine **10**



**740** Phrygia. Apameia circa 133-48 BC. Bronze Æ 13 mm, 1,84 g very fine **10**



**741** Phrygia. Apameia circa 88-40 BC. Bronze Æ 20 mm, 4,94 g nearly very fine **10**



**742** Phrygia. Apameia circa 88-44 BC. Bronze Æ 17 mm, 3,60 g nearly very fine **10**



**743** Phrygia. Apameia circa 88-40 BC. Bronze Æ 22 mm, 8,40 g very fine **10**



**744** Phrygia. Apameia circa 88-40 BC. Bronze Æ 21 mm, 4,62 g very fine **10**



**745** Phrygia. Apameia circa 88-40 BC. Bronze Æ 20 mm, 5,89 g nearly very fine **10**



**746** Phrygia. Apameia. ΦΑΙΝΙΠΠΟΣ ΔΡΑΚΟΝΤΟΣ (Phainippos, son of Drakon), magist rate circa 88-40 BC. Bronze Æ 22 mm, 7,93 g very fine From the Tareq Hani collection **10**



**747** Phrygia. Eumeneia-Fulvia circa 200-133 BC. Bronze Æ 15 mm, 4,06 g very fine **10**



**748** Phrygia. Kibyra circa 166-84 BC. Drachm AR 17 mm, 2,10 g very fine **10**



**749** Phrygia. Kibyra circa 166-83 BC. Drachm AR 17 mm, 3,59 g very fine **10**



**750** Phrygia. Laodikeia ad Lycum circa 200-100 BC. Bronze Æ 12 mm, 1,99 g very fine **10**



**751** Phrygia. Laodikeia ad Lycum circa 133-67 BC. Bronze Æ 22 mm, 7,46 g very fine **10**



**752** Lycia. Limyra. Lycian League circa 167-81 BC. Drachm AR 16 mm, 2,66 g very fine **10**



**753** Lycia. Lycian league, Masykites circa 100-50 BC. Hemidrachm AR 15 mm, 1,49 g nearly very fine **10**



**754** Lycia. Olympos. Lycian League circa 167-81 BC. Drachm AR 14 mm, 2,58 g very fine **10**



**755** Lycia. Phaselis. Lycian League circa 167-81 BC. Drachm AR 15 mm, 3,14 g very fine **10**



**756** Dynasts of Lycia. Uncertain mint. Uncertain Dynast 480-430 BC. Hemiobol AR 7 mm, 0,41 g very fine **10**



**757** Dynasts of Lycia. Uncertain mint. Perikles 380-360 BC. Bronze Æ 12 mm, 2,16 g nearly very fine **10**



**758** Pamphylia. Aspendos circa 400-380 BC. Stater AR 25 mm, 10,95 g very fine **10**



**759** Pamphylia. Side circa 205-100 BC. Tetradrachm AR 28 mm, 14,47 g very fine **10**



**760** Pisidia. Selge circa 250-190 BC. Obol AR 11 mm, 0,50 g very fine **10**



**761** Pisidia. Selge circa 200-100 BC. Bronze Æ 14 mm, 2,70 g very fine **10**



**762** Pisidia. Selge circa 200-0 BC. Bronze Æ 14 mm, 2,40 g nearly very fine **10**



**763** Pisidia. Selge circa 200-100 BC. Bronze Æ 12 mm, 1,89 g very fine **10**



**764** Pisidia. Termessos Major circa 100-0 BC. Bronze Æ 18 mm, 3,97 g very fine **10**



**765** Lycaonia. Laranda circa 324-323 BC. Obol AR 10 mm, 0,42 g very fine **10**



**766** Lycaonia. Laranda circa 324-323 BC. Obol AR 13 mm, 0,54 g very fine **10**



**767** Cilicia. Aigeai circa 130-70 BC. Bronze Æ 14 mm, 2,95 g very fine **10**



**768** Cilicia. Olba circa AD 10-15. Bronze Æ 17 mm, 4,58 g very fine **10**



- 769** Cilicia. Seleukeia ad Kalykadnon circa 200 BC. Bronze Æ 18 mm, 4,20 g very fine **10**



- 770** Cilicia. Seleukeia ad Kalykadnon circa 150-50 BC. Bronze Æ 22 mm, 6,75 g very fine **10**



- 771** Cilicia. Soloi-Pompeiopolis circa 66-48 BC. Bronze Æ 20 mm, 5,08 g very fine **10**



- 772** Cilicia. Tarsos circa 400-375 BC. Tetartemorion AR 5 mm, 0,19 g very fine **10**



- 773** Cilicia. Tarsos circa 164-27 BC. Bronze Æ 19 mm, 4,22 g very fine **10**



- 774** Cilicia. Tarsos circa 164 BC. Bronze Æ 22 mm, 6,64 g fine **10**



- 775** Cilicia. Uncertain mint circa 400-300 BC. Obol AR 13 mm, 0,79 g very fine **10**



- 776** Cilicia. Uncertain mint circa 400-300 BC. Hemiobol AR 8 mm, 0,35 g very fine **10**





**777** Kings of Galatia. Amyntas 36-25 BC. Bronze Æ 20 mm, 4,97 g very fine **10**



**778** Cyprus. Salamis. Pnytagoras (?) 351-332 BC. Tetartemorion AR 6 mm, 0,17 g very fine **10**



**779** Kings of Cappadocia. Mint A (Eusebeia under Mt.Argaios). Ariobarzanes III Eusebes Philoromaios 52-42 BC. Drachm AR 16 mm, 2,71 g very fine **10**



**780** Seleukid Kingdom. Seleukos I Nikator 312-281 BC. Bronze Æ 23 mm, 10,43 g nearly very fine **10**



**781** Seleukid Kingdom. Apameia on the Orontes. Seleukos I Nikator 312-281 BC. Bronze Æ 21 mm, 8,23 g fine **10**



**782** Seleukid Kingdom. Antioch on the Orontes. Antiochos I Soter 281-261 BC. Bronze Æ 20 mm, 5,49 g very fine **10**



**783** Seleukid Kingdom. Antioch on the Orontes. Antiochos I Soter 281-261 BC. Bronze Æ 16 mm, 4,08 g very fine **10**



**784** Seleukid Kingdom. Smyrna or Sardes. Antiochos I Soter 281-261 BC. Bronze Æ 14 mm, 2,24 g very fine **10**



**785** Seleukid Kingdom. Uncertain mint. Antiochos I Soter 281-261 BC. Bronze Æ 14 mm, 3,54 g very fine **10**



**786** Seleukid Kingdom. Antioch on the Orontes. Antiochos II Theos 261-246 BC. Bronze Æ 17 mm, 4,13 g very fine **10**



**787** Seleukid Kingdom. Sardeis. Antiochos II Theos 261-246 BC. Bronze Æ 13 mm, 1,94 g fine **10**



**788** Seleukid Kingdom. Sardeis. Antiochos II Theos 261-246 BC. Bronze Æ 16 mm, 3,87 g very fine **10**



**789** Seleukid Kingdom. Sardeis. Antiochos II Theos 261-246 BC. Bronze Æ 17 mm, 4,01 g very fine **10**



**790** Seleukid Kingdom. Sardeis. Antiochos II Theos 261-246 BC. Bronze Æ 17 mm, 4,72 g very fine **10**



**791** Seleukid Kingdom. Sardeis. Antiochos II Theos 261-246 BC. Bronze Æ 17 mm, 3,92 g very fine **10**



**792** Seleukid Kingdom. Sardeis. Antiochos II Theos 261-246 BC. Bronze Æ 17 mm, 3,86 g very fine **10**



**793** Seleukid Kingdom. Sardeis. Antiochos II Theos 261-246 BC. Bronze Æ 17 mm, 4,08 g very fine **10**



**794** Seleukid Kingdom. Sardeis. Seleukos II Kallinikos 246-226 BC. Bronze Æ 17 mm, 4,55 g very fine **10**



**795** Seleukid Kingdom. Sardeis. Seleukos II Kallinikos 246-226 BC. Bronze Æ 13 mm, 2,14 g very fine **10**



**796** Seleukid Kingdom. Sardeis. Seleukos II Kallinikos 246-226 BC. Bronze Æ 17 mm, 4,30 g very fine **10**



**797** Seleukid Kingdom. Sardeis. Seleukos II Kallinikos 246-226 BC. Bronze Æ 18 mm, 4,36 g very fine **10**



**798** Seleukid Kingdom. Antioch on the Orontes. Seleukos III Keraunos 226-223 BC. Bronze Æ 15 mm, 3,28 g very fine **10**



**799** Seleukid Kingdom. Antioch on the Orontes. Seleukos III Keraunos 226-223 BC. Bronze Æ 16 mm, 4,66 g very fine **10**



**800** Seleukid Kingdom. Antioch on the Orontes. Seleukos III Keraunos 226-223 BC. Bronze Æ 14 mm, 4,95 g very fine **10**



**801** Seleukid Kingdom. Antioch on the Orontes. Antiochos III Megas 223-187 BC. Bronze Æ 12 mm, 1,74 g very fine **10**



**802** Seleukid Kingdom. Sardeis. Antiochos III Megas 223-187 BC. Bronze Æ 12 mm, 1,87 g very fine **10**



**803** Seleukid Kingdom. Sardeis. Antiochos III Megas 223-187 BC. Bronze Æ 11 mm, 1,86 g very fine **10**



**804** Seleukid Kingdom. Sardeis. Antiochos III Megas 223-187 BC. Bronze Æ 13 mm, 2,83 g nearly very fine **10**



**805** Seleukid Kingdom. Sardeis. Achaïos 220-214 BC. Bronze Æ 17 mm, 5,13 g very fine **10**



**806** Seleukid Kingdom. Antioch on the Orontes. Seleukos IV Philopator 187-175 BC. Serrate Æ 22 mm, 7,98 g nearly very fine **10**



**807** Seleukid Kingdom. Antioch on the Kallirhoe (Edessa). Antiochos IV Epiphanes 175-164 BC. Bronze Æ 19 mm, 6,25 g very fine **10**



**808** Seleukid Kingdom. Antioch on the Orontes. Antiochos IV Epiphanes 175-164 BC. 'Egyptianizing' series Bronze Æ 22 mm, 8,63 g nearly very fine **10**



**809** Seleukid Kingdom. Demetrios I Soter 162-150 BC. Serrate Æ 21 mm, 6,30 g nearly very fine **10**



**810** Seleukid Kingdom. Antioch on the Orontes. Demetrios I Soter 162-150 BC. Serrate Æ 16 mm, 3,27 g very fine **10**



**811** Seleukid Kingdom. Antioch on the Orontes. Demetrios I Soter 162-150 BC. Serrate Æ 15 mm, 3,52 g very fine **10**



**812** Seleukid Kingdom. Antioch on the Orontes. Antiochos VI Dionysos 144-142 BC. Serrate Æ 20 mm, 7,83 g very fine **10**



**813** Seleukid Kingdom. Antioch on the Orontes. Antiochos VI Dionysos 144-142 BC. Serrate Æ 21 mm, 8,35 g very fine **10**



**814** Seleukid Kingdom. Antioch on the Orontes. Antiochos VI Dionysos 144-142 BC. Hemidrachm AR 15 mm, 1,88 g nearly very fine **10**



**815** Seleukid Kingdom. Antioch on the Orontes. Antiochos VI Dionysos 144-142 BC. Bronze Æ 18 mm, 5,22 g very fine **10**



**816** Seleukid Kingdom. Antioch on the Orontes. Antiochos VI Dionysos 144-142 BC. Bronze Æ 18 mm, 5,65 g very fine **10**



**817** Seleukid Kingdom. Antioch on the Orontes. Tryphon 142-138 BC. Bronze Æ 17 mm, 3,87 g very fine **10**



**818** Seleukid Kingdom. Antioch on the Orontes. Tryphon 142-138 BC. Bronze Æ 18 mm, 5,85 g very fine **10**



**819** Seleukid Kingdom. Antioch on the Orontes. Tryphon 142-138 BC. Bronze Æ 18 mm, 5,37 g very fine **10**



**820** Seleukid Kingdom. Antiochos VII Euergetes 138-129 BC. Bronze Æ 19 mm, 6,30 g nearly very fine **10**



**821** Seleukid Kingdom. Antioch on the Orontes. Antiochos VII Euergetes 138-129 BC. Bronze Æ 18 mm, 5,49 g very fine **10**



**822** Seleukid Kingdom. Antioch on the Orontes. Antiochos VII Euergetes 138-129 BC. Bronze Æ 14 mm, 3,02 g very fine **10**



**823** Seleukid Kingdom. Antioch on the Orontes. Demetrios II Nikator, 2nd reign 129-125 BC. Bronze Æ 13 mm, 2,94 g very fine **10**



**824** Seleukid Kingdom. Damascus. Demetrios II Nikator, 2nd reign 129-125 BC. Bronze Æ 18 mm, 5,45 g very fine **10**



**825** Seleukid Kingdom. Tyre. Demetrios II Nikator, 2nd reign 129-125 BC. Tetradrachm AR 29 mm, 13,37 g very fine **10**



**826** Seleukid Kingdom. Antioch on the Orontes. Alexander II Zabinas 128-122 BC. Bronze Æ 16 mm, 2,59 g nearly very fine **10**



**827** Seleukid Kingdom. Antiochos IX Philopator (Kyzikenos) 114-95 BC. Bronze Æ 19 mm, 6,06 g nearly very fine **10**



**828** Seleukid Kingdom. Uncertain mint. Antiochos IX Philopator (Kyzikenos) 114-95 B C. Bronze Æ 14 mm, 1,65 g nearly very fine **10**



**829** Seleukid Kingdom. Antioch on the Orontes. Philip I Philadelphos 95-75 BC. Tetradrachm AR 24 mm, 13,81 g fine **10**



**830** Seleukid Kingdom. Antioch on the Orontes. Philip I Philadelphos 95-75 BC. Tetradrachm AR 28 mm, 13,47 g fine **10**



**831** Seleukid Kingdom. Antioch on the Orontes. Philip I Philadelphos 95-75 BC. Tetradrachm AR 25 mm, 13,96 g fine **10**



**832** Seleukid Kingdom. Antioch on the Orontes. Philip I Philadelphos 95-75 BC. Tetradrachm AR 27 mm, 14,14 g nearly very fine **10**



**833** Seleukid Kingdom. Antioch on the Orontes. Philip I Philadelphos 95-75 BC. Tetradrachm AR 25 mm, 14,09 g fine **10**



**834** Seleukid Kingdom. Antioch on the Orontes. Philip I Philadelphos 95-75 BC. Tetradrachm AR 26 mm, 13,92 g fine **10**



**835** Seleukid Kingdom. Antioch on the Orontes. Philip I Philadelphos 95-75 BC. Tetradrachm AR 27 mm, 14,16 g nearly very fine **10**



**836** Seleukid Kingdom. Antioch on the Orontes. Philip I Philadelphos 95-75 BC. Tetradrachm AR 27 mm, 13,94 g nearly very fine **10**



**837** Seleukid Kingdom. Antioch on the Orontes. Philip I Philadelphos 95-75 BC. Tetradrachm AR 27 mm, 14,20 g nearly very fine **10**



**838** Seleukid Kingdom. Antioch on the Orontes. Philip I Philadelphos 95-75 BC. Tetradrachm AR 25 mm, 14,15 g nearly very fine **10**



**839** Seleukid Kingdom. Antioch on the Orontes. Philip I Philadelphos 95-75 BC. Tetradrachm AR 25 mm, 15,09 g extremely fine **10**



**840** Seleukid Kingdom. Antioch on the Orontes. Philip I Philadelphos 95-75 BC. Tetradrachm AR 27 mm, 15,66 g very fine **10**





**841** Seleukid Kingdom. Antioch on the Orontes. Philip I Philadelphos 95-75 BC. Tetradrachm AR 25 mm, 15,57 g very fine **10**



**842** Kings of Commagene. Antiochos IV Epiphanes of Commagene AD 38-72. Bronze Æ 16 mm, 3,91 g nearly very fine **10**



**843** Seleucia and Pieria. Antioch circa 100-0 BC. Bronze Æ 19 mm, 6,67 g very fine **10**



**844** Seleucia and Pieria. Antioch circa AD 50-100. Bronze Æ 18 mm, 4,63 g nearly very fine **10**



**845** Seleucia and Pieria. Apameia circa 100-0 BC. Bronze Æ 18 mm, 6,07 g very fine **10**



**846** Phoenicia. Arados circa 400-375 BC. Tetrobol AR 15 mm, 3,13 g fine **10**



**847** Phoenicia. Arados circa 241-167 BC. Bronze Æ 17 mm, 3,31 g nearly very fine **10**



**848** Phoenicia. Arados circa 137-51 BC. Bronze Æ 16 mm, 3,89 g very fine **10**



**849** Nabataean Kingdom. Petra. Aretas IV, with Shaqilat 9 BC-AD 40. Bronze Æ 17 mm, 2,31 g very fine **10**



**850** Persia. Achaemenid Empire. Sardeis. Time of Darios I to Xerxes II 485-420 BC. Siglos AR 15 mm, 5,52 g very fine **10**



**851** Persia. Achaemenid Empire. Sardeis. Time of Xerxes I to Darios II 485-470 BC. Siglos AR 15 mm, 5,41 g nearly very fine **10**



**852** Persia. Achaemenid Empire. Sardeis. Time of Artaxerxes III to Darios III 350-333 BC. Siglos AR 16 mm, 4,99 g nearly very fine **10**



**853** Persia. Achaemenid Empire. Sardeis. Time of Artaxerxes III to Darios III 350-333 BC. Siglos AR 15 mm, 5,25 g fine **10**



**854** Persia. Achaemenid Empire. Sardeis. Time of Artaxerxes III to Darios III 350-333 BC. Siglos AR 15 mm, 5,11 g fine **10**



**855** Persia. Achaemenid Empire. Sardeis. Time of Artaxerxes III to Darios III 350-333 BC. Siglos AR 15 mm, 5,38 g fine **10**



**856** Persia. Achaemenid Empire. Sardeis. Time of Artaxerxes III to Darios III 350-333 BC. Siglos AR 16 mm, 5,13 g fine **10**



**857** Persia. Achaemenid Empire. Sardeis. Time of Artaxerxes III to Darios III 350-333 BC. Siglos AR 15 mm, 5,11 g nearly very fine **10**



**858** Persia. Achaemenid Empire. Sardeis. Time of Artaxerxes III to Darios III 350-333 BC. Siglos AR 15 mm, 5,40 g fine **10**



**859** Persia. Achaemenid Empire. Sardeis. Time of Artaxerxes III to Darios III 350-333 BC. Siglos AR 17 mm, 5,26 g fine **10**



**860** Persia. Achaemenid Empire. Sardeis. Time of Artaxerxes III to Darios III 350-333 BC. Siglos AR 14 mm, 5,58 g fine **10**



**861** Persia. Achaemenid Empire. Sardeis. Time of Artaxerxes III to Darios III 350-333 BC. Siglos AR 15 mm, 5,48 g very fine **10**



**862** Persia. Achaemenid Empire. Uncertain mint in Cilicia. Time of Xerxes II to Artaxerxes II 420-375 BC. Tetartemorion AR 5 mm, 0,21 g good very fine **10**



**863** Persia. Achaemenid Empire. Uncertain mint in Cilicia. Time of Xerxes II to Artaxerxes II 420-375 BC. Tetartemorion AR 5 mm, 0,22 g very fine **10**



- 864** Persia. Achaemenid Empire. Uncertain mint in Cilicia. Uncertain king 400-300 BC. Tetartemorion AR 5 mm, 0,17 g very fine **10**



- 865** Sasanian Kingdom. Kavād (Kavādh) I. First reign AD 488-496. Drachm AR 33 mm, 3,70 g good very fine **10**



- 866** Sasanian Kingdom. Khusro I AD 531-579. Drachm AR 32 mm, 3,95 g very fine **10**



- 867** Sasanian Kingdom. Khusro I AD 531-579. Drachm AR 31 mm, 4,14 g very fine **10**



- 868** Sasanian Kingdom. Khusro I AD 531-579. Drachm AR 31 mm, 4,05 g very fine **10**



- 869** Sasanian Kingdom. Khusro I AD 531-579. Drachm AR 29 mm, 3,43 g very fine **10**



- 870** Sasanian Kingdom. Khusro I AD 531-579. Drachm AR 33 mm, 4,05 g very fine **10**



- 871** Sasanian Kingdom. Khusro I AD 531-579. Drachm AR 31 mm, 4,06 g very fine **10**



**872** Sasanian Kingdom. Khusro I AD 531-579. Drachm AR 30 mm, 4,10 g very fine **10**



**873** Sasanian Kingdom. Khusro I AD 531-579. Drachm AR 30 mm, 3,90 g very fine **10**



**874** Sasanian Kingdom. Khusro I AD 531-579. Drachm AR 31 mm, 4,10 g very fine **10**



**875** Sasanian Kingdom. Khusro I AD 531-579. Drachm AR 31 mm, 4,08 g very fine **10**



**876** Sasanian Kingdom. Khusro I AD 531-579. Drachm AR 31 mm, 4,01 g very fine **10**



**877** Sasanian Kingdom. Khusro I AD 531-579. Drachm AR 30 mm, 4,02 g very fine **10**



**878** Sasanian Kingdom. Khusro I AD 531-579. Drachm AR 32 mm, 4,01 g very fine **10**



**879** Sasanian Kingdom. Khusro I AD 531-579. Drachm AR 31 mm, 4,08 g very fine **10**



880 Sasanian Kingdom. Khusro I AD 531-579. Drachm AR 30 mm, 4,05 g very fine 10



881 Sasanian Kingdom. Khusro I AD 531-579. Drachm AR 32 mm, 4,03 g very fine 10



882 Sasanian Kingdom. Khusro I AD 531-579. Drachm AR 30 mm, 4,12 g nearly very fine 10



883 Sasanian Kingdom. Khusro I AD 531-579. Drachm AR 28 mm, 4,03 g very fine 10



884 Sasanian Kingdom. Khusro I AD 531-579. Drachm AR 30 mm, 3,93 g very fine 10



885 Sasanian Kingdom. Khusro I AD 531-579. Drachm AR 30 mm, 3,97 g very fine 10



886 Sasanian Kingdom. Khusro I AD 531-579. Drachm AR 29 mm, 3,51 g very fine 10



887 Sasanian Kingdom. Khusro I AD 531-579. Drachm AR 30 mm, 4,11 g very fine 10



888 Sasanian Kingdom. Khusro I AD 531-579. Drachm AR 3 mm, 4,06 g very fine 10



889 Sasanian Kingdom. Khusro I AD 531-579. Drachm AR 31 mm, 3,94 g very fine 10



890 Sasanian Kingdom. Khusro I AD 531-579. Drachm AR 29 mm, 4,04 g very fine 10



891 Sasanian Kingdom. Khusro I AD 531-579. Drachm AR 29 mm, 3,96 g very fine 10



892 Sasanian Kingdom. Khusro I AD 531-579. Drachm AR 32 mm, 4,02 g very fine 10



893 Sasanian Kingdom. Khusro I AD 531-579. Drachm AR 30 mm, 3,33 g very fine 10



894 Sasanian Kingdom. Khusro I AD 531-579. Drachm AR 32 mm, 4,09 g very fine 10



895 Sasanian Kingdom. Khusro I AD 531-579. Drachm AR 30 mm, 4,09 g very fine 10



**896** Sasanian Kingdom. Khusro I AD 531-579. Drachm AR 30 mm, 4,05 g very fine **10**



**897** Sasanian Kingdom. Khusro I AD 531-579. Drachm AR 28 mm, 3,92 g very fine **10**



**898** Kings of Parthia. Ekbatana. Mithradates II 123-88 BC. Drachm AR 19 mm, 4,02 g very fine **10**



**899** Kings of Parthia. Rhagae. Sinatrukes 93-69 BC. Drachm AR 20 mm, 4,02 g very fine **10**



**900** Kings of Parthia. Rhagae. Sinatrukes 93-69 BC. Drachm AR 20 mm, 4,05 g very fine **10**



**901** Kings of Parthia. Rhagae. Sinatrukes 93-69 BC. Drachm AR 21 mm, 4,11 g very fine **10**



**902** Kings of Parthia. Phraates III 70-57 BC. Chalkous Æ 16 mm, 2,99 g very fine **10**



**903** Kings of Armenia. Tigranes II "the Great" 95-56 BC. Bronze Æ 14 mm, 3,29 g very fine **10**





**904** Kings of Armenia. Tigranes II "the Great" 95-56 BC. Bronze Æ 13 mm, 2,48 g very fine **10**



**905** Kings of Armenia. Tigranes II "the Great" 95-56 BC. Bronze Æ 12 mm, 2,35 g fine **10**



**906** Kings of Armenia. Tigranes II "the Great" 95-56 BC. Bronze Æ 24 mm, 6,91 g nearly very fine **10**



**907** Kings of Armenia. Tigranes II "the Great" 95-56 BC. Bronze Æ 13 mm, 2,20 g very fine **10**



**908** Kings of Armenia. Tigranes II "the Great" 95-56 BC. Bronze Æ 16 mm, 4,94 g fine **10**



**909** Kings of Armenia. Tigranes II "the Great" 95-56 BC. Bronze Æ 12 mm, 2,00 g fine **10**



**910** Kings of Armenia. Tigranes II "the Great" 95-56 BC. Bronze Æ 13 mm, 2,62 g very fine **10**



**911** Kings of Armenia. Tigranes II "the Great" 95-56 BC. Bronze Æ 13 mm, 2,45 g fine **10**



**912** Kings of Armenia. Nisibis. Tigranes II "the Great" 95-56 BC. Bronze Æ 17 mm, 4,6 g fine **10**



**913** Kings of Armenia. Nisibis. Tigranes II "the Great" 95-56 BC. Bronze Æ 18 mm, 5,94 g very fine **10**



**914** Kings of Armenia. Artavasdes II 56-34 BC. Bronze Æ 21 mm, 7,35 g fine **10**



**915** Kings of Armenia. Tigranes III 20-8 BC. Bronze Æ 16 mm, 2,95 g nearly very fine **10**



**916** Kings of Armenia. Tigranes III 20-8 BC. Bronze Æ 17 mm, 4,58 g nearly very fine **10**



**917** Kings of Armenia Minor. Mithradates, Satrap of Armenia 180-170 BC. Tetrachalkon Æ 20 mm, 6,40 g fine **10**



**918** Kings of Sophene. Arsames 240 BC. Bronze Æ 19 mm, 4,26 g fine **10**



**919** Kings of Sophene. Arkathiokerta (?) mint. Arkathias I 190-175 BC. Bronze Æ 19 mm, 2,87 g fine **10**



**920** Kings of Sophene. Arkathiokerta (?) mint. Arkathias I 190-175 BC. Bronze Æ 13 mm, 1,46 g fine **10**



**921** Kings of Sophene. Mithradates I 150-100 BC. Bronze Æ 16 mm, 2,28 g very fine **10**



**922** Bactria. Greco-Bactrian Kingdom. Diodotos II Theos 256-225 BC. Bronze Æ 20 mm, 6,15 g nearly very fine **10**



**923** Kushan Empire. Huvishka AD 260-292. Unit Æ 24 mm, 11,53 g very fine **10**



**924** Ptolemaic Kingdom of Egypt. Paphos. Ptolemy III Euergetes 246-221 BC. Bronze Æ 19 mm, 4,54 g very fine **10**



**925** Ptolemaic Kingdom of Egypt. Paphos. Ptolemy VI Philometor 180-145 BC. Tetradrachm AR 26 mm, 14,05 g very fine **10**



**926** Ptolemaic Kingdom of Egypt. Cyrene. Ptolemy Apion, King of Kyrenaika 104-96 BC. Bronze Æ 13 mm, 1,43 g nearly very fine **10**



**927** Cyrenaica. Cyrene circa 322-313 BC. Bronze Æ 18 mm, 8,54 g nearly very fine **10**



- 928** Zeugitana. Carthage circa 300-264 BC. Bronze Æ 21 mm, 4,60 g nearly very fine **10**



- 929** Zeugitana. Carthage circa 300-264 BC. Bronze Æ 20 mm, 4,81 g nearly very fine **10**



- 930** India. Mauryan Empire circa 321-187 BC. Karshapana AR 25 mm, 11,41 g very fine **10**



- 931** India. Mauryan Empire circa 321-187 BC. Karshapana AR 19 mm, 3,51 g very fine **10**



- 932** India. Mauryan Empire circa 321-187 BC. Karshapana AR 23 mm, 3,27 g very fine **10**



- 933** India. Mauryan Empire circa 321-187 BC. Karshapana AR 24 mm, 3,22 g very fine **10**



- 934** India. Post-Mauryan (Malwa) circa 200-100 BC. Bronze Æ 18 mm, 2,80 g very fine **10**



- 935** India. Post-Mauryan (Malwa) circa 200-100 BC. Bronze Æ 16 mm, 1,11 g very fine **10**



**936** India. Taxila circa 185-160 BC. Local coinage. Post Mauryan (Punjab) Karshapan a Æ 20 mm, 8,86 g very fine **10**



**937** India. Taxila - Local coinage. Post Mauryan (Punjab) circa 180-160 BC. Bronze Æ 21 mm, 10,57 g fine **10**



**938** India. Taxila - Local issue. Post Mauryan circa 220-180 BC. 1/4 Karshapana Æ 15 mm, 3,85 g very fine **10**



**939** Hispania. Velilla de Ebro. Augustus 27 BC-AD 14. Bronze Æ 27 mm, 10,50 g very fine **10**



**940** Hispania. Carthago Nova. Augustus 27 BC-AD 14. As Æ 22 mm, 7,77 g very fine **10**



**941** Hispania. Celsa. Augustus 27 BC-AD 14. Bronze Æ 30 mm, 6,19 g nearly very fine **10**



**942** Hispania. Julia Traducta. Augustus 27 BC-AD 14. Bronze Æ 26 mm, 13,50 g very fine **10**



**943** Hispania. Tarraconensis. Augustus 27 BC-AD 14. As Æ 28 mm, 6,52 g fine **10**



**944** Gaul. Nemausus. Augustus with Agrippa 27 BC-AD 14. As Æ 26 mm, 6,09 g very fine **10**



**945** Gaul. Nemausus. Augustus with Agrippa 27 BC-AD 14. As Æ 29 mm, 6,28 g fine **10**



**946** Gaul. Nemausus. Augustus with Agrippa 27 BC-AD 14. As Æ 26 mm, 5,89 g fine **10**



**947** Macedon. Amphipolis. Antoninus Pius AD 138-161. Bronze Æ 23 mm, 6,33 g very fine, holed twice **10**



**948** Macedon. Amphipolis. Commodus AD 180-192. Bronze Æ 19 mm, 2,45 g very fine **10**



**949** Macedon. Diom. Hadrian AD 117-138. Bronze Æ 22 mm, 6,00 g nearly very fine **10**



**950** Macedon. Koinon of Macedon. Pseudo-autonomous issue AD 222-235. Bronze Æ 25 mm, 13,11 g fine **10**



**951** Macedon. Philippi. Augustus 27 BC-AD 14. Bronze Æ 18 mm, 4,54 g fine **10**



**952** Macedon. Philippi. Augustus 27 BC-AD 14. Bronze Æ 17 mm, 6,75 g very fine **10**



**953** Macedon. Philippi. Augustus 27 BC-AD 14. Bronze Æ 19 mm, 3,86 g very fine **10**



**954** Macedon. Philippi. Pseudo-autonomous issue. Time of Claudius to Nero AD 41-68. Bronze Æ 20 mm, 4,18 g extremely fine **10**



**955** Macedon. Philippi. Pseudo-autonomous issue. Time of Claudius to Nero AD 41-68. Bronze Æ 20 mm, 4,38 g very fine **10**



**956** Macedon. Thessalonica. Augustus 27 BC-AD 14. Bronze Æ 17 mm, 5,02 g nearly very fine **10**



**957** Macedon. Thessalonica. Augustus with Tiberius 27 BC-AD 14. Bronze Æ 22 mm, 8,86 g nearly very fine **10**



**958** Macedon. Thessalonica. Augustus, with Divus Julius Caesar 27 BC-AD 14. Bronze Æ 23 mm, 8,25 g very fine **10**



**959** Macedon. Thessalonica. Tiberius and Livia AD 14-37. Bronze Æ 26 mm, 9,15 g nearly very fine **10**



**960** Macedon. Thessalonica. Nero AD 54-68. Bronze Æ 17 mm, 3,19 g fine **10**



**961** Macedon. Thessalonica. Pseudo-autonomous issue. Time of Trajan AD 98-117. Bronze Æ 16 mm, 2,61 g very fine **10**



**962** Macedon. Thessalonica. Pseudo-autonomous issue AD 193-217. Bronze Æ 22 mm, 7,35 g very fine **10**



**963** Macedon. Thessalonica. Geta, as Caesar AD 197-209. Bronze Æ 22 mm, 6,38 g nearly very fine **10**



**964** Macedon. Thessalonica. Maximinus I Thrax AD 235-238. Bronze Æ 25 mm, 6,08 g nearly very fine **10**





- 965** Thrace. Hadrianopolis. Gordian III AD 238-244. Bronze Æ 26 mm, 9,92 g very fine **10**



- 966** Thrace. Hadrianopolis. Gordian III AD 238-244. Bronze Æ 25 mm, 10,46 g very fine **10**



- 967** Thrace. Odessos. Caracalla AD 198-217. Bronze Æ 25 mm, 8,22 g nearly very fine **10**



- 968** Thrace. Pautalia. Geta, as Caesar AD 197-209. Bronze Æ 19 mm, 4,00 g very fine **10**



- 969** Thrace. Philippopolis. Antoninus Pius AD 138-161. Bronze Æ 19 mm, 4,30 g very fine **10**



- 970** Thrace. Plotinopolis. Caracalla AD 198-217. Bronze Æ 27 mm, 12,95 g nearly very fine **10**



- 971** Thrace. Sestos. Nero AD 54-68. Bronze Æ 16 mm, 3,22 g very fine **10**



- 972** Kings of Thrace. Rhoemetalkes I and Pythodoris, with Augustus 11 BC-AD 12. Bronze Æ 24 mm, 8,24 g fine **10**



**973** Kings of Thrace. Rhoemetalkes I with Augustus 11 BC-AD 12. Bronze Æ 19 mm, 3,63 g very fine **10**



**974** Moesia Superior. Viminacium. Philip II as Caesar AD 244-247. Bronze Æ 23 mm, 8,89 g nearly very fine **10**



**975** Moesia Superior. Viminacium. Trebonianus Gallus AD 251-253. Bronze Æ 28 mm, 12,15 g very fine **10**



**976** Moesia Inferior. Marcianopolis. Septimius Severus AD 193-211. Bronze Æ 18 mm, 2,61 g nearly very fine **10**



**977** Moesia Inferior. Marcianopolis. Elagabal AD 218-222. Bronze Æ 17 mm, 3,05 g fine **10**



**978** Moesia Inferior. Marcianopolis. Elagabal AD 218-222. Bronze Æ 16 mm, 2,12 g very fine **10**



**979** Moesia Inferior. Marcianopolis. Severus Alexander, with Julia Mamaea AD 222-235. Bronze Æ 27 mm, 9,20 g fine **10**



**980** Moesia Inferior. Marcianopolis. Gordian III AD 238-244. Bronze Æ 16 mm, 1,96 g nearly very fine **10**



**981** Moesia Inferior. Nikopolis ad Istrum. Antoninus Pius AD 138-161. Bronze Æ 31 mm, 24,22 g very fine **10**



**982** Moesia Inferior. Nikopolis ad Istrum. Septimius Severus AD 193-211. Bronze Æ 18 mm, 2,78 g very fine **10**



**983** Moesia Inferior. Nikopolis ad Istrum. Septimius Severus AD 193-211. Bronze Æ 18 mm, 3,29 g very fine **10**



**984** Moesia Inferior. Nikopolis ad Istrum. Caracalla AD 198-217. Bronze Æ 17 mm, 2,31 g very fine **10**



**985** Moesia Inferior. Nikopolis ad Istrum. Caracalla AD 198-217. Bronze Æ 17 mm, 2,82 g very fine **10**



**986** Moesia Inferior. Nikopolis ad Istrum. Caracalla AD 198-217. Bronze Æ 27 mm, 11,82 g nearly very fine **10**



**987** Moesia Inferior. Nikopolis ad Istrum. Elagabal AD 218-222. Bronze Æ 27 mm, 13,54 g very fine **10**



**988** Dacia. Philip II as Caesar AD 244-247. Follis Æ 19 mm, 3,22 g very fine **10**



**989** Thessaly. Koinon of Thessaly. Domitian with Domitia AD 81-96. Bronze Æ 21 mm, 6,06 g very fine **10**



**990** Thessaly. Koinon of Thessaly. Marcus Aurelius AD 161-180. Bronze Æ 24 mm, 12,69 g nearly very fine **10**



**991** Thessaly. Koinon of Thessaly. Marcus Aurelius AD 161-180. Bronze Æ 25 mm, 12,79 g very fine **10**



**992** Thessaly. Thessalian League. Pseudo-autonomous issue AD 81-96. Bronze Æ 16 mm, 2,90 g very fine **10**



**993** Messenia. Pylus. Caracalla AD 198-217. Bronze Æ 21 mm, 4,87 g nearly very fine **10**



**994** Asia Minor. Uncertain mint AD 50-100. Bronze Æ 27 mm, 9,60 g fine **10**



**995** Pontos. Amaseia. Julia Domna. Augusta AD 193-217. Bronze Æ 32 mm, 16,77 g very fine **10**



**996** Pontos. Amisos. Caracalla AD 198-217. Bronze Æ 29 mm, 16,02 g fine **10**



**997** Pontos. Komana. Septimius Severus AD 193-211. Bronze Æ 31 mm, 13,48 g very fine **10**



**998** Pontos. Trapezus. Trajan AD 98-117. Bronze Æ 24 mm, 6,61 g nearly very fine **10**



**999** Bithynia. Nikaia. Septimius Severus AD 193-211. Bronze Æ 17 mm, 2,50 g very fine **10**



**1000** Bithynia. Nikaia. Severus Alexander AD 222-235. Bronze Æ 20 mm, 4,18 g very fine **10**



**1001** Mysia. Attaia. Trajan AD 98-117. Bronze Æ 17 mm, 3,17 g nearly very fine **10**



**1002** Mysia. Attaia. Pseudo-autonomous issue AD 193-211. Bronze Æ 17 mm, 3,56 g very fine **10**



**1003** Mysia. Germe. Titus and Domitian, as Caesars AD 69-81. Bronze Æ 16 mm, 2,42 g fine **10**



**1004** Mysia. Kyzikos. Marcus Aurelius AD 161-180. Bronze Æ 22 mm, 5,28 g nearly very fine **10**



**1005** Mysia. Kyzikos. Severus Alexander AD 222-235. Bronze Æ 23 mm, 6,09 g fine **10**



**1006** Mysia. Parion. Tiberius AD 14-37. Bronze Æ 17 mm, 4,31 g fine **10**



**1007** Mysia. Parion. Macrinus AD 217-218. Bronze Æ 23 mm, 6,95 g nearly extremely fine **10**



**1008** Mysia. Pergamon. Germanicus with Drusus 4 BC-AD 19. Bronze Æ 16 mm, 2,90 g fine **10**



**1009** Mysia. Pergamon. Pseudo-autonomous issue AD 40-60. Bronze Æ 20 mm, 3,13 g very fine **10**



**1010** Mysia. Pergamon. Pseudo-autonomous issue AD 40-60. Bronze Æ 18 mm, 3,90 g very fine **10**



**1011** Troas. Alexandriaia. Pseudo-autonomous issue AD 100-300. Bronze Æ 21 mm, 5,18 g nearly very fine **10**



**1012** Troas. Alexandriaia. Caracalla AD 198-217. Bronze Æ 26 mm, 8,22 g nearly very fine **10**



**1013** Troas. Ilion. Augustus 27 BC-AD 14. Bronze Æ 14 mm, 2,54 g nearly very fine **10**



**1014** Aiolis. Aigai. Vespasian AD 69-79. Bronze Æ 17 mm, 3,67 g fine **10**



**1015** Aiolis. Elaia. Hadrian AD 117-138. Bronze Æ 16 mm, 3,17 g fine **10**



**1016** Aiolis. Myrina 200-0 BC. Bronze Æ 17 mm, 3,41 g fine **10**



**1017** Aiolis. Myrina. Pseudo-autonomous issue AD 117-138. Bronze Æ 17 mm, 2,33 g very fine **10**



**1018** Ionia. Chios. Pseudo-autonomous issue. Time of the Antonines AD 138-192. Bronze Æ 18 mm, 3,64 g fine **10**



**1019** Ionia. Ephesos. Domitia AD 82-96. Homonoia with Smyrna Bronze Æ 22 mm, 4,22 g fine **10**



**1020** Ionia. Ephesos. Annia Faustina AD 221. Bronze Æ 20 mm, 4,06 g nearly very fine **10**



- 1021** Ionia. Metropolis. Philip II AD 247-249. Bronze Æ 22 mm, 4,15 g nearly very fine **10**



- 1022** Ionia. Smyrna. Caligula AD 37-41. Bronze Æ 16 mm, 3,59 g nearly very fine **10**



- 1023** Ionia. Smyrna. Pseudo-autonomous issue AD 238-244. Bronze Æ 24 mm, 7,48 g very fine **10**



- 1024** Ionia. Smyrna. Pseudo-autonomous issue. Time of Gordian III AD 238-244. Bronze Æ 24 mm, 6,10 g nearly very fine **10**



- 1025** Caria. Aphrodisias. Pseudo-autonomous issue AD 177-192. Bronze Æ 20 mm, 4,13 g nearly very fine **10**



- 1026** Caria. Cidramus. Pseudo-autonomous issue AD 218-222. Bronze Æ 22 mm, 4,88 g very fine **10**



- 1027** Caria. Halikarnassos. Caracalla and Geta AD 197-217. Bronze Æ 31 mm, 15,03 g very fine **10**



- 1028** Caria. Mylasa. Geta, as Caesar AD 197-209. Bronze Æ 37 mm, 25,77 g fine **10**





**1029** Caria. Mylasa. Geta, as Caesar AD 197-209. Bronze Æ 38 mm, 22,94 g very fine **10**



**1030** Caria. Stratonikeia. Pseudo-autonomous issue AD 193-217. Bronze Æ 36 mm, 21,37 g nearly very fine **10**



**1031** Caria. Trapezopolis. Pseudo-autonomous issue. Time of Augustus 27 BC-AD 14. Bronze Æ 15 mm, 3,28 g nearly very fine **10**



**1032** Lydia. Apollonshieron. Nero AD 54-68. Bronze Æ 16 mm, 3,10 g nearly very fine **10**



**1033** Lydia. Gordos - Iulia. Gallienus AD 253-268. Bronze Æ 24 mm, 4,98 g nearly very fine **10**



**1034** Lydia. Hierocaesarea. Commodus AD 180-192. Bronze Æ 28 mm, 16,40 g nearly very fine **10**



**1035** Lydia. Kilbianoi Inferiores (Nikaia). Pseudo-autonomous issue circa AD 100-300. Bronze Æ 19 mm, 3,81 g very fine **10**



**1036** Lydia. Philadelphia. Titus, as Caesar AD 76-78. Bronze Æ 18 mm, 3,49 g very fine **10**



**1037** Lydia. Sala. Pseudo-autonomous issue AD 98-117. Bronze Æ 17 mm, 3,22 g very fine **10**



**1038** Lydia. Sala. Hadrian AD 117-138. Bronze Æ 24 mm, 9,05 g very fine **10**



**1039** Lydia. Sala. Geta AD 198-211. Bronze Æ 23 mm, 7,78 g nearly very fine **10**



**1040** Lydia. Sardeis. Gaius (Caligula) AD 37-41. Bronze Æ 15 mm, 3,33 g nearly very fine **10**



**1041** Lydia. Sardeis. Pseudo-autonomous issue AD 54-79. Bronze Æ 19 mm, 3,72 g fine **10**



**1042** Lydia. Sardeis. Pseudo-autonomous issue AD 54-68. Bronze Æ 16 mm, 2,08 g very fine **10**



**1043** Lydia. Sardeis. Pseudo-autonomous issue AD 193-222. Bronze Æ 24 mm, 6,45 g very fine **10**



**1044** Lydia. Sardeis. Pseudo-autonomous issue AD 193-217. Bronze Æ 17 mm, 2,56 g nearly very fine **10**



**1045** Lydia. Silandos. Pseudo-autonomous issue. Time of Marcus Aurelius and Lucius Verus AD 161-180. Bronze Æ 15 mm, 2,56 g nearly very fine **10**



**1046** Lydia. Stratonicea-Hadrianopolis. Trajan AD 98-117. Bronze Æ 19 mm, 4,43 g nearly very fine **10**



**1047** Lydia. Stratonicea-Hadrianopolis. Trajan AD 98-117. Bronze Æ 22 mm, 5,64 g nearly very fine **10**



**1048** Lydia. Tabala. Pseudo-autonomous issue AD 193-211. Bronze Æ 19 mm, 3,65 g very fine **10**



**1049** Lydia. Tabala. Julia Mamaea. Augusta AD 225-235. Bronze Æ 20 mm, 3,78 g very fine **10**



**1050** Lydia. Thyateira. Nero AD 54-68. Bronze Æ 18 mm, 3,49 g very fine **10**



**1051** Lydia. Thyateira. Nero AD 54-68. Bronze Æ 16 mm, 3,35 g fine **10**



**1052** Lydia. Thyateira. Nero AD 54-68. Bronze Æ 17 mm, 2,77 g very fine **10**



**1053** Lydia. Thyateira. Nero AD 54-68. Bronze Æ 18 mm, 2,07 g very fine **10**



**1054** Lydia. Thyateira. Nero AD 54-68. Bronze Æ 19 mm, 3,51 g very fine **10**



**1055** Lydia. Thyateira. Nero with Agrippina Junior AD 54-68. Bronze Æ 19 mm, 3,23 g fine **10**



**1056** Lydia. Thyateira. Domitia AD 82-96. Bronze Æ 18 mm, 3,10 g fine **10**



**1057** Lydia. Thyateira. Julia Domna. Augusta AD 193-217. Bronze Æ 26 mm, 8,07 g very fine **10**



**1058** Lydia. Tralleis. Pseudo-autonomous issue AD 69-89. Bronze Æ 16 mm, 1,60 g early very fine **10**



**1059** Phrygia. Aizanis. Caligula AD 37-41. Bronze Æ 21 mm, 6,08 g nearly very fine **10**



**1060** Phrygia. Aizanis. Caligula AD 37-41. Bronze Æ 20 mm, 5,58 g very fine **10**



**1061** Phrygia. Aizanis. Claudius AD 41-54. Bronze Æ 19 mm, 4,52 g very fine **10**



**1062** Phrygia. Aizanis. Gallienus AD 253-268. Bronze Æ 28 mm, 12,85 g very fine **10**



**1063** Phrygia. Apameia. Augustus 27 BC-AD 14. Attalos Diotrephou, magistrate Bronze Æ 20 mm, 5,60 g very fine **10**



**1064** Phrygia. Apameia. Augustus 27 BC-AD 14. Bronze Æ 20 mm, 6,49 g very fine **10**



**1065** Phrygia. Cotiaeum. Pseudo-autonomous issue AD 253-268. Diogenes, son of Dionysios, archon Bronze Æ 23 mm, 7,56 g very fine **10**



**1066** Phrygia. Dionysopolis. Pseudo-autonomous issue AD 193-217. Bronze Æ 23 mm, 5,50 g very fine **10**



**1067** Phrygia. Dokimeion. Pseudo-autonomous issue AD 138-192. Bronze Æ 20 mm, 5,69 g very fine **10**



**1068** Phrygia. Dokimeion. Pseudo-autonomous issue AD 138-192. Bronze Æ 22 mm, 5,59 g very fine **10**



**1069** Phrygia. Eumeneia - Fulvia. Agrippina II AD 50-59. Bronze Æ 17 mm, 2,83 g nearly very fine **10**



**1070** Phrygia. Hadrianopolis - Sebaste. Geta, as Caesar AD 197-209. Bronze Æ 17 mm, 3,06 g very fine **10**



**1071** Phrygia. Hierapolis. Claudius Fabius Q. f. Maximus, Proconsul Asiae 10-9 BC. Bronze Æ 15 mm, 2,25 g nearly very fine **10**



**1072** Phrygia. Ipsos - Iulia. Nero AD 54-68. Bronze Æ 18 mm, 3,01 g very fine **10**



**1073** Phrygia. Ipsos - Iulia. Aemilian AD 253-253. Bronze Æ 32 mm, 16,34 g very fine **10**



**1074** Phrygia. Ipsos - Iulia. Cornelia Supera AD 253. Bronze Æ 27 mm, 10,81 g very fine **10**



**1075** Phrygia. Laodikeia ad Lycum. Pseudo-autonomous issue AD 54-68. Bronze Æ 17 mm, 2,81 g very fine **10**



**1076** Phrygia. Philomelion. Tiberius AD 14-37. Bronze Æ 18 mm, 4,50 g fine **10**



**1077** Phrygia. Philomelion. Severus Alexander AD 222-235. Bronze Æ 17 mm, 2,01 g nearly very fine **10**



**1078** Phrygia. Prymnessos. Nero AD 54-68. Bronze Æ 20 mm, 4,22 g nearly very fine **10**



**1079** Phrygia. Stektorion. Pseudo-autonomous issue AD 161-180. Bronze Æ 14 mm, 2,06 g very fine **10**



**1080** Phrygia. Synnada. Nerva AD 96-98. Bronze Æ 23 mm, 8,80 g very fine **10**



**1081** Phrygia. Synnada. Pseudo-autonomous issue AD 249-251. Bronze Æ 24 mm, 4,79 g nearly very fine **10**



**1082** Phrygia. Synnada. Trajan Decius AD 249-251. Bronze Æ 30 mm, 11,06 g very fine **10**



**1083** Phrygia. Synnada. Pseudo-autonomous issue AD 253-268. Bronze Æ 24 mm, 6,61 g very fine **10**



**1084** Phrygia. Synnada. Pseudo-autonomous issue AD 253-268. Bronze Æ 20 mm, 4,74 g very fine **10**



**1085** Phrygia. Uncertain mint. Gordian III AD 238-244. Bronze Æ 21 mm, 4,92 g very fine **10**



**1086** Pamphylia. Attaleia. Nero AD 54-68. Bronze Æ 20 mm, 4,91 g nearly very fine **10**



**1087** Pamphylia. Attaleia. Trajan AD 98-117. Bronze Æ 20 mm, 3,99 g nearly very fine **10**



**1088** Pamphylia. Attaleia. Pseudo-autonomous issue AD 161-180. Bronze Æ 16 mm, 2,76 g very fine **10**



**1089** Pamphylia. Perge. Hadrian AD 117-138. Bronze Æ 14 mm, 3,07 g nearly very fine **10**



**1090** Pamphylia. Perge. Antoninus Pius AD 138-161. Bronze Æ 14 mm, 2,60 g very fine **10**



**1091** Pamphylia. Perge. Marcus Aurelius AD 161-180. Bronze Æ 13 mm, 2,39 g nearly very fine **10**



**1092** Pamphylia. Perge. Elagabal AD 218-222. Bronze Æ 25 mm, 9,98 g very fine **10**





**1093** Pamphylia. Sillyon. Gallienus AD 253-268. Bronze Æ 28 mm, 16,09 g very fine **10**



**1094** Pisidia. Antioch. Septimius Severus AD 193-211. Bronze Æ 32 mm, 22,07 g nearly very fine **10**



**1095** Pisidia. Antioch. Philip I Arab AD 244-249. Bronze Æ 25 mm, 8,17 g very fine **10**



**1096** Pisidia. Antioch. Philip I Arab AD 244-249. Bronze Æ 25 mm, 8,83 g nearly very fine **10**



**1097** Pisidia. Antioch. Philip I Arab AD 244-249. Bronze Æ 27 mm, 8,78 g very fine **10**



**1098** Pisidia. Antioch. Volusian AD 251-253. Bronze Æ 23 mm, 7,49 g very fine **10**



**1099** Pisidia. Antioch. Volusian AD 251-253. Bronze Æ 21 mm, 4,82 g very fine **10**



**1100** Pisidia. Antioch. Volusian AD 251-253. Bronze Æ 21 mm, 5,04 g very fine **10**



**1101** Pisidia. Ariassos. Commodus AD 180-192. Bronze Æ 20 mm, 4,74 g very fine **10**



**1102** Pisidia. Claudioseleucia. Pseudo-autonomous issue AD 192-222. Bronze Æ 15 mm, 3,29 g very fine **10**



**1103** Pisidia. Cremna. Elagabal AD 218-222. Bronze Æ 29 mm, 14,69 g very fine **10**



**1104** Pisidia. Selge. Julia Mamaea. Augusta AD 225-235. Bronze Æ 24 mm, 10,21 g n early very fine **10**



**1105** Pisidia. Termessos Major. Pseudo-autonomous issue AD 200-250. Bronze Æ 25 mm, 8,25 g nearly very fine **10**



**1106** Lykaonia. Iconium (as Claudiconium). Titus AD 79-81. Bronze Æ 21 mm, 5,92 g very fine **10**



**1107** Cilicia. Anazarbos. Commodus AD 180-192. Bronze Æ 21 mm, 7,71 g nearly very fine **10**



**1108** Cilicia. Anemurion. Severus Alexander AD 222-235. Bronze Æ 31 mm, 13,58 g n early very fine **10**



**1109** Cilicia. Flaviopolis. Septimius Severus AD 193-211. Bronze Æ 34 mm, 21,11 g nearly very fine **10**



**1110** Cilicia. Laertes. Trajan AD 98-117. Bronze Æ 30 mm, 15,02 g very fine **10**



**1111** Cilicia. Mopsouestia - Mopsos. Domitian AD 81-96. Bronze Æ 17 mm, 3,29 g very fine **10**



**1112** Cilicia. Seleukeia ad Kalykadnon. Severus Alexander AD 222-235. Bronze Æ 28 mm, 10,70 g very fine **10**



**1113** Cilicia. Tarsos. Elagabal AD 218-222. Bronze Æ 22 mm, 5,63 g very fine **10**



**1114** Cilicia. Tarsos. Gordian III AD 238-244. Bronze Æ 35 mm, 21,83 g nearly very fine **10**



**1115** Cilicia. Tarsos. Gordian III AD 238-244. Bronze Æ 35 mm, 19,26 g nearly very fine **10**



**1116** Cilicia. Tarsos. Philip I Arab AD 244-249. Bronze Æ 37 mm, 15,49 g nearly very fine **10**



1117 Cyprus. Koinon of Cyprus. Trajan AD 98-117. Bronze Æ 27 mm, 12,16 g fine 10



1118 Galatia. Ankyra. Caracalla AD 198-217. Bronze Æ 29 mm, 14,59 g very fine 10



1119 Galatia. Ankyra. Gallienus AD 253-268. Bronze Æ 22 mm, 9,62 g very fine 10



1120 Cappadocia. Caesarea. Trajan AD 98-117. Bronze Æ 17 mm, 2,90 g very fine 10



1121 Cappadocia. Caesarea. Severus Alexander AD 222-235. Bronze Æ 27 mm, 10,94 g nearly very fine 10



1122 Cappadocia. Caesarea. Severus Alexander AD 222-235. Bronze Æ 22 mm, 6,95 g very fine 10



1123 Cappadocia. Caesarea - Eusebeia. Nero AD 54-68. Hemidrachm AR 14 mm, 1,67 g very fine 10



1124 Cappadocia. Caesarea - Eusebeia. Hadrian AD 117-138. Hemidrachm AR 16 mm, 1,79 g very fine 10



**1125** Cappadocia. Caesarea - Eusebeia. Hadrian AD 117-138. Hemidrachm AR 15 mm, 1,76 g good very fine **10**



**1126** Cappadocia. Caesarea - Eusebeia. Hadrian AD 117-138. Hemidrachm AR 14 mm, 1,45 g nearly very fine **10**



**1127** Cappadocia. Caesarea - Eusebeia. Lucius Verus AD 161-169. Bronze Æ 20 mm, 7,61 g nearly very fine **10**



**1128** Cappadocia. Caesarea - Eusebeia. Septimius Severus AD 193-211. Bronze Æ 19 mm, 5,80 g very fine **10**



**1129** Cappadocia. Caesarea - Eusebeia. Elagabal AD 218-222. Bronze Æ 28 mm, 13,17 g very fine **10**



**1130** Cappadocia. Caesarea - Eusebeia. Elagabal AD 218-222. Bronze Æ 28 mm, 13,48 g nearly very fine **10**



**1131** Cappadocia. Caesarea - Eusebeia. Elagabal AD 218-222. Bronze Æ 35 mm, 24,46 g very fine **10**



**1132** Cappadocia. Caesarea - Eusebeia. Severus Alexander AD 222-235. Bronze Æ 28 mm, 11,55 g very fine **10**



**1133** Cappadocia. Caesarea - Eusebeia. Severus Alexander AD 222-235. Bronze Æ 27 mm, 10,43 g very fine **10**



**1134** Cappadocia. Caesarea - Eusebeia. Severus Alexander AD 222-235. Bronze Æ 27 mm, 7,29 g nearly very fine **10**



**1135** Cappadocia. Caesarea - Eusebeia. Severus Alexander AD 222-235. Bronze Æ 27 mm, 6,44 g very fine **10**



**1136** Cappadocia. Caesarea - Eusebeia. Severus Alexander AD 222-235. Bronze Æ 27 mm, 6,19 g very fine **10**



**1137** Cappadocia. Caesarea - Eusebeia. Gordian III AD 238-244. Bronze Æ 27 mm, 8,75 g very fine **10**



**1138** Cappadocia. Caesarea - Eusebeia. Gordian III AD 238-244. Bronze Æ 24 mm, 6,77 g very fine **10**



**1139** Cyrrhestica. Cyrrhus. Philip II AD 247-249. Bronze Æ 29 mm, 17,22 g very fine **10**



**1140** Seleucis and Pieria. Antioch. Pseudo-autonomous issue. Time of Augustus 27 B C-AD 14. Bronze Æ 19 mm, 7,42 g very fine **10**



**1141** Seleucis and Pieria. Antioch. Pseudo-autonomous issue. Time of Augustus 27 B C-AD 14. Bronze Æ 20 mm, 7,00 g very fine **10**



**1142** Seleucis and Pieria. Antioch. Pseudo-autonomous issue. Time of Augustus 27 B C-AD 14. Bronze Æ 20 mm, 7,32 g very fine **10**



**1143** Seleucis and Pieria. Antioch. Pseudo-autonomous issue. Time of Augustus 27 B C-AD 14. Bronze Æ 20 mm, 6,55 g nearly very fine **10**



**1144** Seleucis and Pieria. Antioch. Nero AD 54-68. Tetradrachm AR 25 mm, 13,39 g very fine **10**



**1145** Seleucis and Pieria. Antioch. Nero AD 54-68. Tetradrachm AR 25 mm, 13,33 g very fine **10**



**1146** Seleucis and Pieria. Antioch. Nero AD 54-68. Bronze Æ 18 mm, 8,42 g very fine **10**



**1147** Seleucis and Pieria. Antioch. Pseudo-autonomous issue AD 68-69. Bronze Æ 20 mm, 4,42 g very fine **10**



**1148** Seleucis and Pieria. Antioch. Domitian as Caesar AD 69-81. Bronze Æ 25 mm, 14,02 g good very fine **10**



**1149** Seleucia and Pieria. Antioch. Vespasian AD 69-79. Bronze Æ 19 mm, 4,37 g nearly very fine **10**



**1150** Seleucia and Pieria. Antioch. Domitian AD 81-96. Bronze Æ 24 mm, 10,64 g very fine **10**



**1151** Seleucia and Pieria. Antioch. Trajan AD 98-117. Bronze Æ 18 mm, 4,11 g fine **10**



**1152** Seleucia and Pieria. Antioch. Caracalla AD 198-217. Billon-Tetradrachm 27 mm, 15,10 g very fine **10**



**1153** Seleucia and Pieria. Antioch. Diadumenian AD 218-218. Bronze Æ 18 mm, 3,91 g very fine **10**



**1154** Seleucia and Pieria. Antioch. Elagabal AD 218-222. Billon-Tetradrachm 26 mm, 12,90 g very fine **10**



**1155** Seleucia and Pieria. Antioch. Elagabal AD 218-222. Billon-Tetradrachm 23 mm, 13,31 g very fine **10**



**1156** Seleucia and Pieria. Antioch. Elagabal AD 218-222. Billon-Tetradrachm 25 mm, 12,91 g very fine **10**





**1157** Seleucid and Pieria. Antioch. Elagabal AD 218-222. Billon-Tetradrachm 25 mm, 1  
4,07 g very fine **10**



**1158** Seleucid and Pieria. Antioch. Elagabal AD 218-222. Billon-Tetradrachm 25 mm, 1  
3,54 g very fine **10**



**1159** Seleucid and Pieria. Antioch. Elagabal AD 218-222. Billon-Tetradrachm 25 mm, 1  
4,07 g very fine **10**



**1160** Seleucid and Pieria. Antioch. Elagabal AD 218-222. Billon-Tetradrachm 24 mm, 1  
2,03 g very fine **10**



**1161** Seleucid and Pieria. Antioch. Elagabal AD 218-222. Billon-Tetradrachm 24 mm, 1  
2,22 g nearly very fine **10**



**1162** Seleucid and Pieria. Antioch. Elagabal AD 218-222. Billon-Tetradrachm 26 mm, 1  
3,73 g very fine **10**



**1163** Seleucid and Pieria. Antioch. Elagabal AD 218-222. Billon-Tetradrachm 28 mm, 1  
3,14 g very fine **10**



**1164** Seleucid and Pieria. Antioch. Elagabal AD 218-222. Tetradrachm BI 24 mm, 14,3  
0 g very fine **10**



**1165** Seleucis and Pieria. Antioch. Elagabal AD 218-222. Tetradrachm BI 25 mm, 13,5 g very fine **10**



**1166** Seleucis and Pieria. Antioch. Philip I Arab AD 244-249. Bronze Æ 29 mm, 15,54 g very fine **10**



**1167** Seleucis and Pieria. Antioch. Philip I Arab AD 244-249. Billon-Tetradrachm 27 m, 11,18 g very fine **10**



**1168** Seleucis and Pieria. Antioch. Philip I Arab AD 244-249. Billon-Tetradrachm 28 m, 10,47 g very fine **10**



**1169** Seleucis and Pieria. Antioch. Philip I Arab AD 244-249. Billon-Tetradrachm 29 m, 12,60 g very fine **10**



**1170** Seleucis and Pieria. Antioch. Philip I Arab AD 244-249. Billon-Tetradrachm 25 m, 12,03 g nearly very fine **10**



**1171** Seleucis and Pieria. Antioch. Philip I Arab AD 244-249. Billon-Tetradrachm 28 m, 13,46 g very fine **10**



**1172** Seleucis and Pieria. Antioch. Philip I Arab AD 244-249. Billon-Tetradrachm 27 m, 10,99 g nearly very fine **10**



**1173** Seleucis and Pieria. Antioch. Philip II AD 247-249. Billon-Tetradrachm 26 mm, 11,36 g very fine **10**



**1174** Seleucis and Pieria. Antioch. Trajan Decius AD 249-251. Billon-Tetradrachm 27 mm, 12,81 g nearly very fine **10**



**1175** Seleucis and Pieria. Antioch. Trajan Decius AD 249-251. Billon-Tetradrachm 27 mm, 11,44 g nearly very fine **10**



**1176** Seleucis and Pieria. Antioch. Trajan Decius AD 249-251. Billon-Tetradrachm 28 mm, 11,33 g very fine **10**



**1177** Seleucis and Pieria. Antioch. Trajan Decius AD 249-251. Billon-Tetradrachm 27 mm, 13,76 g very fine **10**



**1178** Seleucis and Pieria. Antioch. Trajan Decius AD 249-251. Billon-Tetradrachm 29 mm, 11,70 g very fine **10**



**1179** Seleucis and Pieria. Antioch. Trajan Decius AD 249-251. Billon-Tetradrachm 28 mm, 12,79 g nearly very fine **10**



**1180** Seleucis and Pieria. Antioch. Herennius Etruscus AD 251. Billon-Tetradrachm 27 mm, 9,72 g very fine **10**



**1181** Seleucia and Pieria. Antioch. Trebonianus Gallus AD 251-253. Billon-Tetradrachm 26 mm, 11,55 g very fine **10**



**1182** Seleucia and Pieria. Antioch. Trebonianus Gallus AD 251-253. Billon-Tetradrachm 27 mm, 12,03 g nearly very fine **10**



**1183** Seleucia and Pieria. Laodicea ad Mare. Trajan AD 98-117. Bronze Æ 26 mm, 9,02 g nearly very fine **10**



**1184** Seleucia and Pieria. Laodicea ad Mare. Antoninus Pius AD 138-161. Bronze Æ 24 mm, 8,98 g nearly very fine **10**



**1185** Seleucia and Pieria. Laodicea ad Mare. Antoninus Pius AD 138-161. Bronze Æ 26 mm, 8,79 g fine **10**



**1186** Coele-Syria. Damascus. Caracalla AD 198-217. Billon-Tetradrachm 27 mm, 14,99 g very fine **10**



**1187** Phoenicia. Orthosia. Elagabalus AD 218-222. Bronze Æ 23 mm, 7,72 g nearly very fine **10**



**1188** Judaea. Jerusalem. Procurators. Pontius Pilate AD 26-36. Prutah Æ 15 mm, 1,67 g very fine **10**



**1189** Judaea. Jerusalem. Procurators. Porcius Festus AD 59-62. Prutah Æ 18 mm, 2,33 g very fine **10**



**1190** Judaea. Jerusalem. Procurators. Porcius Festus AD 59-62. Prutah Æ 17 mm, 2,30 g very fine **10**



**1191** Mesopotamia. Anthemusia. Elagabal AD 218-222. Bronze Æ 17 mm, 3,14 g very fine **10**



**1192** Mesopotamia. Carrhae. Caracalla AD 198-217. Bronze Æ 19 mm, 4,44 g nearly very fine **10**



**1193** Mesopotamia. Carrhae. Caracalla AD 198-217. Bronze Æ 19 mm, 3,56 g very fine **10**



**1194** Mesopotamia. Carrhae. Macrinus AD 217-218. Billon-Tetradrachm 24 mm, 13,51 g nearly very fine **10**



**1195** Mesopotamia. Edessa. Commodus with Abgar VIII AD 179-192. Bronze Æ 16 mm, 1,83 g very fine **10**



**1196** Mesopotamia. Edessa. Caracalla AD 198-217. Bronze Æ 18 mm, 3,70 g very fine  
From the Tareq Hani collection **10**



- 1197** Mesopotamia. Edessa. Macrinus AD 217-218. Bronze Æ 18 mm, 3,50 g very fine **10**



- 1198** Mesopotamia. Edessa. Elagabal AD 218-222. Bronze Æ 18 mm, 3,07 g very fine **10**



- 1199** Mesopotamia. Nisibis. Otacilia Severa AD 244-249. Bronze Æ 26 mm, 9,56 g nearly very fine **10**



- 1200** Mesopotamia. Nisibis. Philip II AD 247-249. Bronze Æ 25 mm, 8,74 g very fine **10**



- 1201** Egypt. Alexandria. Nero AD 54-68. Tetradrachm BI 25 mm, 11,80 g nearly very fine **10**



- 1202** Egypt. Alexandria. Nero AD 54-68. Tetradrachm BI 24 mm, 11,62 g nearly very fine **10**



- 1203** Egypt. Alexandria. Nero and Poppaea AD 54-68. Tetradrachm BI 25 mm, 11,35 g nearly very fine **10**



- 1204** Egypt. Alexandria. Vespasian AD 69-79. Obol Æ 25 mm, 5,62 g very fine **10**



- 1205** Egypt. Alexandria. Trajan AD 98-117. Drachm Æ 33 mm, 16,71 g nearly very fine **10**



- 1206** Egypt. Alexandria. Hadrian AD 117-138. Drachm Æ 33 mm, 25,68 g very fine **10**



- 1207** Egypt. Alexandria. Hadrian AD 117-138. Drachm Æ 35 mm, 19,43 g nearly very fine **10**



- 1208** Egypt. Alexandria. Antoninus Pius AD 138-161. Dichalkon Æ 14 mm, 1,47 g nearly very fine **10**



- 1209** Egypt. Alexandria. Pseudo-autonomous issue. Time of Septimius Severus to Gallienus AD 193-268. Potin Tetradrachm 23 mm, 7,92 g nearly very fine **10**



- 1210** Egypt. Alexandria. Maximinus I Thrax AD 235-238. Potin Tetradrachm 23 mm, 13,05 g very fine **10**



- 1211** Egypt. Alexandria. Otacilia Severa AD 244-249. Drachm Æ 23 mm, 11,83 g fine **10**



- 1212** Egypt. Alexandria. Trajan Decius AD 249-251. Potin Tetradrachm 23 mm, 12,75 g good very fine **10**



**1213** Egypt. Alexandria. Gallienus AD 253-268. Potin Tetrachm 22 mm, 7,20 g very fine **10**



**1214** Egypt. Alexandria. Valerian I AD 253-260. Potin Tetrachm 22 mm, 11,36 g good very fine **10**



**1215** Egypt. Alexandria. Salonina AD 254-268. Potin Tetrachm 21 mm, 10,25 g very fine **10**



**1216** Egypt. Alexandria. Tacitus AD 275-276. Potin Tetrachm 20 mm, 8,77 g nearly extremely fine **10**



**1217** Egypt. Alexandria. Probus AD 276-282. Potin Tetrachm 20 mm, 6,51 g very fine **10**



**1218** Egypt. Alexandria. Diocletian AD 284-305. Tetrassarion Æ 19 mm, 7,18 g nearly very fine **10**



**1219** Anonymous 225-212 BC. Rome Didrachm AR 22 mm, 6,90 g extremely fine **10**



**1220** Anonymous 211 BC. Rome Victoriatus AR 18 mm, 3,36 g very fine **10**





**1221** Anonymous 211-208 BC. Rome Sextans Æ 20 mm, 5,36 g nearly very fine **10**



**1222** M. Fannius 123 BC. Rome Denarius AR 19 mm, 3,89 g very fine **10**



**1223** L. Flaminius Chilo 109-108 BC. Rome Denarius AR 19 mm, 3,73 g nearly very fine **10**



**1224** C. Sulpicius C.f. Galba 106 BC. Rome Fournée Serrate Denarius 19 mm, 2,99 g very fine **10**



**1225** Q. Servilius Caepio (M. Junius) Brutus 54 BC. Military mint traveling with Brutus in Lycia Denarius AR 17 mm, 3,21 g very fine **10**



**1226** Augustus 27 BC-AD 14. Rome Quadrans Æ 15 mm, 2,41 g fine **10**



**1227** Augustus 27 BC-AD 14. Colonia Patricia Denarius AR 21 mm, 3,35 g very fine **10**



**1228** Augustus 27 BC-AD 14. Lugdunum Denarius AR 19 mm, 3,58 g very fine **10**



**1229** Augustus 27 BC-AD 14. Rome As Æ 25 mm, 3,90 g fine

**10**



**1230** Augustus 27 BC-AD 14. Rome Quadrans Æ 17 mm, 2,36 g fine

**10**



**1231** Augustus 27 BC-AD 14. Rome Quadrans Æ 16 mm, 2,06 g fine

**10**



**1232** Augustus 27 BC-AD 14. Rome Quadrans Æ 16 mm, 2,75 g very fine

**10**



**1233** Augustus 27 BC-AD 14. Rome Quadrans Æ 18 mm, 3,18 g very fine

**10**



**1234** Divus Augustus AD 14. Rome Dupondius Æ 29 mm, 9,54 g very fine

**10**



**1235** Divus Augustus AD 14. Rome As Æ 27 mm, 8,01 g nearly very fine

**10**



**1236** Livia, wife of Augustus AD 14-29. Rome Dupondius Æ 29 mm, 12,88 g fine

**10**



- 1237** Tiberius AD 14-37. "Tribute Penny" typ. Lugdunum Denarius AR 20 mm, 3,67 g good very fine **10**



- 1238** Tiberius AD 14-37. Lugdunum As Æ 18 mm, 3,36 g nearly very fine **10**



- 1239** Tiberius AD 14-37. Lugdunum Quadrans Æ 18 mm, 2,95 g fine **10**



- 1240** Germanicus AD 37-41. Rome As Æ 30 mm, 10,00 g nearly very fine **10**



- 1241** Claudius AD 41-54. Rome As Æ 29 mm, 9,45 g fine **10**



- 1242** Nero, as Caesar AD 50-54. Rome Sestertius Æ 34 mm, 24,95 g nearly very fine **10**



- 1243** Nero AD 54-68. Lugdunum Semis Æ 21 mm, 4,95 g nearly very fine **10**



- 1244** Nero AD 54-68. Rome Sestertius Æ 35 mm, 26,04 g very fine, holed **10**



**1245** Nero AD 54-68. Rome As Æ 25 mm, 10,43 g nearly very fine **10**



**1246** Nero AD 54-68. Rome As Æ 29 mm, 9,24 g nearly very fine **10**



**1247** Nero AD 54-68. Rome Quadrans Æ 16 mm, 1,50 g very fine **10**



**1248** Nero AD 54-68. Rome Quadrans Æ 15 mm, 1,66 g nearly very fine **10**



**1249** Nero AD 54-68. Rome Quadrans Æ 14 mm, 1,29 g very fine **10**



**1250** Nero AD 54-68. Rome Quadrans Æ 17 mm, 2,67 g nearly very fine **10**



**1251** Nero AD 54-68. Rome Quadrans Æ 17 mm, 3,33 g very fine **10**



**1252** Domitian as Caesar AD 69-81. Rome As Æ 28 mm, 9,71 g very fine **10**



**1253** Vespasian AD 69-79. Lugdunum As Æ 30 mm, 10,40 g nearly very fine **10**



**1254** Vespasian AD 69-79. Rome Denarius AR 20 mm, 2,95 g very fine **10**



**1255** Vespasian AD 69-79. Rome Denarius AR 18 mm, 2,95 g fine **10**



**1256** Vespasian AD 69-79. Rome Denarius AR 18 mm, 3,09 g very fine **10**



**1257** Vespasian AD 69-79. Rome Denarius AR 18 mm, 3,35 g very fine **10**



**1258** Vespasian AD 69-79. Rome Denarius AR 18 mm, 2,92 g very fine **10**



**1259** Vespasian AD 69-79. Rome Denarius AR 19 mm, 2,74 g nearly very fine **10**



**1260** Vespasian AD 69-79. Rome Denarius AR 19 mm, 2,59 g nearly very fine **10**



**1261** Vespasian AD 69-79. Rome Denarius AR 18 mm, 3,26 g very fine **10**



**1262** Vespasian AD 69-79. Rome Dupondius Æ 27 mm, 13,21 g very fine **10**



**1263** Vespasian AD 69-79. Rome Dupondius Æ 28 mm, 12,22 g very fine **10**



**1264** Vespasian AD 69-79. Rome As Æ 28 mm, 9,83 g very fine **10**



**1265** Vespasian AD 69-79. Rome As Æ 26 mm, 9,61 g nearly very fine **10**



**1266** Vespasian AD 69-79. Rome As Æ 27 mm, 10,43 g nearly very fine **10**



**1267** Vespasian AD 69-79. Rome Quadrans Æ 16 mm, 1,83 g nearly very fine **10**



**1268** Anonymous issues AD 81-161. Rome Quadrans Æ 15 mm, 2,58 g very fine **10**



**1269** Anonymous issues AD 81-161. Rome Quadrans Æ 14 mm, 2,76 g nearly very fine **10**



**1270** Anonymous issues AD 81-161. Rome Quadrans Æ 16 mm, 2,37 g very fine **10**



**1271** Anonymous issues AD 81-161. Rome Quadrans Æ 13 mm, 2,95 g nearly very fine **10**



**1272** Domitian AD 81-96. Lugdunum As Æ 29 mm, 10,92 g very fine **10**



**1273** Domitian AD 81-96. Rome Denarius AR 20 mm, 3,22 g very fine **10**



**1274** Domitian AD 81-96. Rome Denarius AR 21 mm, 3,19 g very fine **10**



**1275** Domitian AD 81-96. Rome Denarius AR 19 mm, 3,14 g very fine **10**



**1276** Domitian AD 81-96. Rome Denarius AR 19 mm, 3,38 g very fine **10**



**1277** Domitian AD 81-96. Rome Denarius AR 18 mm, 2,74 g nearly very fine **10**



**1278** Domitian AD 81-96. Rome Sestertius Æ 36 mm, 26,22 g very fine **10**



**1279** Domitian AD 81-96. Rome Sestertius Æ 33 mm, 22,97 g very fine **10**



**1280** Domitian AD 81-96. Rome Dupondius Æ 28 mm, 11,59 g nearly very fine **10**



**1281** Domitian AD 81-96. Rome Dupondius Æ 28 mm, 10,97 g very fine **10**



**1282** Domitian AD 81-96. Rome Dupondius Æ 28 mm, 9,53 g very fine **10**



**1283** Domitian AD 81-96. Rome As Æ 28 mm, 11,75 g very fine **10**



**1284** Domitian AD 81-96. Rome As Æ 28 mm, 12,20 g fine **10**





**1285** Domitian AD 81-96. Rome As Æ 28 mm, 9,98 g fine

**10**



**1286** Domitian AD 81-96. Rome Quadrans Æ 14 mm, 2,14 g nearly very fine

**10**



**1287** Domitian AD 81-96. Rome Quadrans Æ 17 mm, 1,74 g very fine

**10**



**1288** Domitian AD 81-96. Rome Quadrans Æ 20 mm, 3,16 g very fine

**10**



**1289** Domitian AD 81-96. Rome Quadrans Æ 16 mm, 2,53 g very fine

**10**



**1290** Domitian AD 81-96. Rome Quadrans Æ 16 mm, 2,28 g very fine

**10**



**1291** Domitian AD 81-96. Rome Fourrée Denarius Æ 18 mm, 2,70 g very fine

**10**



**1292** Nerva AD 96-98. Rome As Æ 27 mm, 10,40 g nearly very fine

**10**



**1293** Trajan AD 98-117. Rome Denarius AR 20 mm, 3,14 g nearly very fine **10**



**1294** Trajan AD 98-117. Rome Denarius AR 20 mm, 3,15 g very fine **10**



**1295** Trajan AD 98-117. Rome Denarius AR 18 mm, 3,13 g very fine **10**



**1296** Trajan AD 98-117. Rome Sestertius Æ 33 mm, 22,68 g nearly very fine **10**



**1297** Trajan AD 98-117. Rome Dupondius Æ 27 mm, 11,11 g nearly very fine **10**



**1298** Trajan AD 98-117. Rome As Æ 27 mm, 10,58 g nearly very fine **10**



**1299** Trajan AD 98-117. Rome Quadrans Æ 16 mm, 2,31 g very fine **10**



**1300** Trajan AD 98-117. Rome Quadrans Æ 17 mm, 2,43 g nearly very fine **10**



**1301** Trajan AD 98-117. Rome Quadrans Æ 20 mm, 3,59 g very fine **10**



**1302** Trajan AD 98-117. Rome Quadrans Æ 18 mm, 2,72 g very fine **10**



**1303** Trajan AD 98-117. Rome Denarius Æ 17 mm, 2,18 g very fine **10**



**1304** Anonymous issues AD 117-161. Rome Quadrans Æ 13 mm, 2,47 g very fine **10**



**1305** Hadrian AD 117-138. Rome Denarius AR 18 mm, 2,99 g very fine **10**



**1306** Hadrian AD 117-138. Rome Denarius AR 20 mm, 3,02 g very fine **10**



**1307** Hadrian AD 117-138. Rome Denarius AR 19 mm, 2,88 g very fine **10**



**1308** Hadrian AD 117-138. Rome Sestertius Æ 35 mm, 21,00 g nearly very fine **10**



**1309** Hadrian AD 117-138. Rome Sestertius Æ 32 mm, 24,56 g nearly very fine **10**



**1310** Hadrian AD 117-138. Rome Sestertius Æ 35 mm, 25,92 g fine **10**



**1311** Hadrian AD 117-138. Rome Dupondius Æ 27 mm, 10,85 g very fine **10**



**1312** Hadrian AD 117-138. Rome Dupondius Æ 27 mm, 12,61 g very fine **10**



**1313** Hadrian AD 117-138. Rome Dupondius Æ 28 mm, 11,72 g very fine **10**



**1314** Hadrian AD 117-138. Rome As Æ 27 mm, 8,67 g fine **10**



**1315** Hadrian AD 117-138. Rome As Æ 27 mm, 10,70 g nearly very fine **10**



**1316** Hadrian AD 117-138. Rome As Æ 25 mm, 10,82 g fine **10**



**1317** Hadrian AD 117-138. Rome As Æ 27 mm, 9,75 g nearly very fine **10**



**1318** Hadrian AD 117-138. Rome As Æ 26 mm, 13,26 g very fine **10**



**1319** Hadrian AD 117-138. Rome As Æ 28 mm, 9,78 g very fine **10**



**1320** Hadrian AD 117-138. Rome Quadrans Æ 17 mm, 2,28 g very fine **10**



**1321** Sabina. Augusta AD 128-137. Rome As Æ 27 mm, 9,82 g nearly very fine **10**



**1322** Aelius, as Caesar AD 136-138. Rome Sestertius Æ 32 mm, 22,63 g fine **10**



**1323** Aelius, as Caesar AD 136-138. Rome Sestertius Æ 31 mm, 26,51 g fine **10**



**1324** Aelius, as Caesar AD 136-138. Rome Fourrée Denarius Æ 18 mm, 2,59 g nearly very fine **10**



**1325** Antoninus Pius AD 138-161. Rome Denarius AR 19 mm, 2,85 g very fine **10**



**1326** Antoninus Pius AD 138-161. Rome Denarius AR 18 mm, 3,19 g very fine **10**



**1327** Antoninus Pius AD 138-161. Rome Denarius AR 19 mm, 2,98 g very fine **10**



**1328** Antoninus Pius AD 138-161. Rome Denarius AR 18 mm, 3,54 g very fine **10**



**1329** Antoninus Pius AD 138-161. Rome Denarius AR 18 mm, 3,10 g very fine **10**



**1330** Antoninus Pius AD 138-161. Rome Denarius AR 17 mm, 2,81 g nearly very fine **10**



**1331** Antoninus Pius AD 138-161. Rome Sestertius Æ 33 mm, 25,55 g very fine **10**



**1332** Antoninus Pius AD 138-161. Rome Sestertius Æ 33 mm, 26,54 g very fine **10**



**1333** Antoninus Pius AD 138-161. Rome Sestertius Æ 31 mm, 25,42 g very fine **10**



**1334** Antoninus Pius AD 138-161. Rome Sestertius Æ 33 mm, 26,22 g very fine **10**



**1335** Antoninus Pius AD 138-161. Rome Dupondius Æ 25 mm, 11,09 g nearly very fine **10**



**1336** Antoninus Pius AD 138-161. Rome Dupondius Æ 24 mm, 7,83 g very fine **10**



**1337** Antoninus Pius AD 138-161. Rome Dupondius Æ 26 mm, 9,60 g very fine **10**



**1338** Antoninus Pius AD 138-161. Rome As Æ 28 mm, 11,05 g very fine **10**



**1339** Antoninus Pius AD 138-161. Rome As Æ 26 mm, 11,36 g nearly very fine **10**



**1340** Antoninus Pius AD 138-161. Rome As Æ 26 mm, 8,06 g nearly very fine **10**



**1341** Antoninus Pius AD 138-161. Rome As Æ 26 mm, 7,19 g very fine **10**



**1342** Antoninus Pius AD 138-161. Rome As Æ 27 mm, 9,62 g very fine **10**



**1343** Antoninus Pius AD 138-161. Rome As Æ 29 mm, 12,58 g very fine **10**



**1344** Marcus Aurelius, as Caesar AD 139-161. Rome Denarius AR 18 mm, 3,20 g very fine **10**



**1345** Marcus Aurelius, as Caesar AD 139-161. Rome As Æ 27 mm, 13,19 g nearly very fine **10**



**1346** Diva Faustina I AD 140-141. Rome Denarius AR 18 mm, 2,79 g very fine **10**



**1347** Diva Faustina I AD 140-141. Rome Denarius AR 19 mm, 2,99 g nearly very fine **10**



**1348** Diva Faustina I AD 140-141. Rome As Æ 27 mm, 10,60 g nearly very fine **10**





**1349** Diva Faustina I AD 140-141. Rome As Æ 27 mm, 9,89 g very fine **10**



**1350** Diva Faustina I AD 140-141. Rome As Æ 27 mm, 14,09 g very fine **10**



**1351** Faustina II AD 147-175. Rome Denarius AR 18 mm, 2,55 g very fine **10**



**1352** Faustina II AD 147-175. Rome Denarius AR 18 mm, 3,04 g very fine **10**



**1353** Faustina II AD 147-175. Rome As Æ 29 mm, 7,00 g nearly very fine **10**



**1354** Faustina II AD 147-175. Rome As Æ 28 mm, 9,72 g nearly very fine **10**



**1355** Divus Antoninus Pius AD 161. Rome Denarius AR 18 mm, 3,11 g very fine **10**



**1356** Divus Antoninus Pius AD 161. Rome Sestertius Æ 32 mm, 23,08 g nearly very fine **10**



**1357** Marcus Aurelius AD 161-180. Rome Denarius AR 17 mm, 3,25 g very fine **10**



**1358** Marcus Aurelius AD 161-180. Rome Denarius AR 18 mm, 2,85 g very fine **10**



**1359** Marcus Aurelius AD 161-180. Rome Sestertius Æ 30 mm, 23,30 g nearly very fine, crack **10**



**1360** Marcus Aurelius AD 161-180. Rome Sestertius Æ 29 mm, 19,19 g fine **10**



**1361** Marcus Aurelius AD 161-180. Rome Dupondius Æ 24 mm, 12,18 g very fine **10**



**1362** Lucilla AD 164-182. Rome Denarius AR 18 mm, 2,79 g very fine **10**



**1363** Lucilla AD 164-182. Rome Denarius AR 18 mm, 2,93 g very fine **10**



**1364** Lucilla AD 164-182. Rome As Æ 26 mm, 8,67 g nearly very fine **10**



**1365** Lucilla AD 164-182. Rome As Æ 26 mm, 10,05 g nearly very fine **10**



**1366** Crispina. Augusta AD 178-182. Rome As Æ 23 mm, 9,40 g very fine **10**



**1367** Commodus AD 180-192. Rome Denarius AR 18 mm, 2,30 g very fine **10**



**1368** Commodus AD 180-192. Rome Denarius AR 19 mm, 2,93 g very fine **10**



**1369** Commodus AD 180-192. Rome Denarius AR 17 mm, 2,47 g very fine **10**



**1370** Commodus AD 180-192. Rome Denarius AR 20 mm, 3,34 g very fine **10**



**1371** Commodus AD 180-192. Rome Sestertius Æ 30 mm, 19,91 g fine **10**



**1372** Commodus AD 180-192. Rome Sestertius Æ 30 mm, 22,59 g nearly very fine **10**



**1373** Commodus AD 180-192. Rome Sestertius Æ 28 mm, 11,82 g fine **10**



**1374** Commodus AD 180-192. Rome Sestertius Æ 29 mm, 19,48 g fine **10**



**1375** Commodus AD 180-192. Rome Sestertius Æ 28 mm, 18,80 g fine **10**



**1376** Commodus AD 180-192. Rome Sestertius Æ 32 mm, 21,27 g nearly very fine **10**



**1377** Commodus AD 180-192. Rome Sestertius Æ 29 mm, 23,72 g fine **10**



**1378** Commodus AD 180-192. Rome Sestertius Æ 26 mm, 18,22 g fine **10**



**1379** Commodus AD 180-192. Rome Sestertius Æ 31 mm, 21,63 g fine **10**



**1380** Commodus AD 180-192. Rome Dupondius Æ 24 mm, 10,67 g very fine **10**



**1381** Commodus AD 180-192. Rome As Æ 26 mm, 6,65 g nearly very fine **10**



**1382** Septimius Severus AD 193-211. Emesa Denarius AR 18 mm, 3,11 g very fine **10**



**1383** Septimius Severus AD 193-211. Rome Denarius AR 16 mm, 2,87 g very fine **10**



**1384** Septimius Severus AD 193-211. Rome Denarius AR 17 mm, 3,16 g very fine **10**



**1385** Septimius Severus AD 193-211. Rome Denarius AR 18 mm, 1,94 g nearly very fine **10**



**1386** Septimius Severus AD 193-211. Rome Denarius AR 19 mm, 2,56 g very fine **10**



**1387** Septimius Severus AD 193-211. Rome Denarius AR 20 mm, 3,69 g very fine **10**



**1388** Septimius Severus AD 193-211. Rome Denarius AR 19 mm, 3,07 g extremely fine **10**



- 1389** Septimius Severus AD 193-211. Rome Fourré Denarius Æ 18 mm, 2,69 g very fine **10**



- 1390** Geta, as Caesar AD 197-209. Rome Denarius AR 19 mm, 2,87 g very fine, crack **10**



- 1391** Geta, as Caesar AD 197-209. Rome Denarius AR 19 mm, 3,34 g nearly very fine **10**



- 1392** Caracalla AD 198-217. Rome Denarius AR 19 mm, 3,07 g very fine **10**



- 1393** Caracalla AD 198-217. Rome Denarius AR 19 mm, 2,88 g very fine **10**



- 1394** Caracalla AD 198-217. Rome Denarius AR 20 mm, 2,50 g very fine **10**



- 1395** Caracalla AD 198-217. Rome Sestertius Æ 30 mm, 19,40 g fine **10**



- 1396** Caracalla AD 198-217. Rome As Æ 29 mm, 10,20 g very fine **10**



**1397** Elagabal AD 218-222. Rome Denarius AR 18 mm, 1,94 g nearly very fine **10**



**1398** Julia Maesa. Augusta AD 218-224. Rome Denarius AR 19 mm, 2,80 g very fine **10**



**1399** Julia Maesa. Augusta AD 218-224. Rome Denarius AR 19 mm, 3,42 g very fine **10**



**1400** Severus Alexander AD 222-235. Rome Denarius AR 20 mm, 3,35 g very fine **10**



**1401** Severus Alexander AD 222-235. Rome Denarius AR 20 mm, 3,12 g very fine **10**



**1402** Julia Mamaea. Augusta AD 225-235. Rome Sestertius Æ 29 mm, 16,34 g nearly very fine **10**



**1403** Julia Mamaea. Augusta AD 225-235. Rome Sestertius Æ 31 mm, 22,25 g fine **10**



**1404** Balbinus AD 238. Rome Denarius AR 19 mm, 1,78 g nearly very fine, crack **10**



**1405** Gordian III AD 238-244. Rome Denarius AR 20 mm, 3,62 g very fine **10**



**1406** Gordian III AD 238-244. Rome Denarius AR 20 mm, 3,43 g very fine **10**



**1407** Gordian III AD 238-244. Rome Denarius AR 20 mm, 2,90 g nearly very fine **10**



**1408** Gordian III AD 238-244. Rome Antoninianus AR 22 mm, 4,90 g very fine **10**



**1409** Gordian III AD 238-244. Rome Antoninianus AR 23 mm, 4,60 g good very fine **10**



**1410** Gordian III AD 238-244. Rome Antoninianus AR 22 mm, 3,95 g very fine **10**



**1411** Gordian III AD 238-244. Rome Antoninianus AR 22 mm, 4,43 g very fine **10**



**1412** Gordian III AD 238-244. Rome Antoninianus AR 22 mm, 3,90 g very fine **10**





**1413** Gordian III AD 238-244. Rome Antoninianus AR 24 mm, 4,15 g very fine **10**



**1414** Gordian III AD 238-244. Rome Antoninianus AR 25 mm, 4,82 g very fine **10**



**1415** Gordian III AD 238-244. Rome Antoninianus AR 22 mm, 3,76 g very fine **10**



**1416** Gordian III AD 238-244. Rome As Æ 25 mm, 9,87 g very fine **10**



**1417** Philip I Arab AD 244-249. Rome Antoninianus AR 25 mm, 4,02 g very fine **10**



**1418** Philip I Arab AD 244-249. Rome Antoninianus AR 24 mm, 3,14 g very fine **10**



**1419** Philip I Arab AD 244-249. Rome Antoninianus AR 22 mm, 3,58 g very fine **10**



**1420** Philip I Arab AD 244-249. Rome Antoninianus AR 23 mm, 4,29 g extremely fine, crack **10**



- 1421** Philip I Arab AD 244-249. Rome Antoninianus AR 24 mm, 5,59 g extremely fine **10**



- 1422** Philip I Arab AD 244-249. Rome Antoninianus AR 23 mm, 4,10 g very fine **10**



- 1423** Philip I Arab AD 244-249. Rome Antoninianus AR 24 mm, 2,60 g very fine **10**



- 1424** Philip I Arab AD 244-249. Rome Antoninianus AR 24 mm, 3,11 g very fine **10**



- 1425** Philip I Arab AD 244-249. Rome Sestertius Æ 30 mm, 18,66 g very fine **10**



- 1426** Philip I Arab AD 244-249. Rome Sestertius Æ 30 mm, 19,32 g very fine **10**



- 1427** Philip I Arab AD 244-249. Rome Sestertius Æ 31 mm, 21,78 g very fine **10**



- 1428** Philip I Arab AD 244-249. Rome Sestertius Æ 30 mm, 17,25 g very fine **10**



**1429** Philip I Arab AD 244-249. Rome Sestertius Æ 28 mm, 14,82 g very fine **10**



**1430** Philip I Arab AD 244-249. Rome Sestertius Æ 31 mm, 15,56 g very fine **10**



**1431** Philip I Arab AD 244-249. Rome As Æ 28 mm, 11,29 g very fine **10**



**1432** Philip II AD 247-249. Rome Antoninianus AR 24 mm, 4,36 g very fine **10**



**1433** Herennius Etruscus, as Caesar AD 249-251. Rome Antoninianus AR 21 mm, 3,67 g very fine **10**



**1434** Trajan Decius AD 249-251. Rome Antoninianus AR 23 mm, 4,17 g very fine **10**



**1435** Trajan Decius AD 249-251. Rome Antoninianus AR 22 mm, 4,66 g very fine **10**



**1436** Trajan Decius AD 249-251. Rome Antoninianus AR 21 mm, 2,77 g very fine **10**



**1437** Trajan Decius AD 249-251. Rome Antoninianus AR 22 mm, 3,73 g very fine **10**



**1438** Herennius Etruscus AD 251. Rome Antoninianus AR 22 mm, 3,82 g nearly very fine **10**



**1439** Trebonianus Gallus AD 251-253. Antioch Billon Antoninianus 22 mm, 4,03 g very fine **10**



**1440** Trebonianus Gallus AD 251-253. Antioch Antoninianus Æ 24 mm, 3,69 g very fine **10**



**1441** Trebonianus Gallus AD 251-253. Rome Antoninianus AR 23 mm, 2,63 g very fine **10**



**1442** Volusian AD 251-253. Rome Antoninianus AR 22 mm, 3,02 g very fine **10**



**1443** Volusian AD 251-253. Rome Billon Antoninianus 23 mm, 2,10 g very fine **10**



**1444** Gallienus AD 253-268. Antioch Billon Antoninianus 24 mm, 3,31 g very fine **10**



**1445** Gallienus AD 253-268. Antioch Billon Antoninianus 23 mm, 3,42 g nearly very fine **10**



**1446** Gallienus AD 253-268. Antioch Billon Antoninianus 21 mm, 3,48 g very fine **10**



**1447** Gallienus AD 253-268. Antioch Billon Antoninianus 22 mm, 3,49 g very fine **10**



**1448** Gallienus AD 253-268. Antioch Antoninianus Æ silvered 23 mm, 4,83 g very fine **10**



**1449** Gallienus AD 253-268. Colonia Agrippinensium (Cologne) Antoninianus AR 22 mm, 3,27 g very fine **10**



**1450** Gallienus AD 253-268. Rome Billon Antoninianus 20 mm, 2,20 g extremely fine **10**



**1451** Gallienus AD 253-268. Rome Billon Antoninianus 22 mm, 3,28 g good very fine **10**



**1452** Gallienus AD 253-268. Rome Antoninianus Æ 20 mm, 2,51 g very fine **10**



**1453** Gallienus AD 253-268. Rome Antoninianus Æ 22 mm, 3,18 g very fine **10**



**1454** Gallienus AD 253-268. Rome Antoninianus Æ 21 mm, 4,40 g very fine **10**



**1455** Gallienus AD 253-268. Rome Antoninianus Æ 22 mm, 3,19 g nearly very fine **10**



**1456** Gallienus AD 253-268. Rome Antoninianus Æ 20 mm, 3,60 g very fine **10**



**1457** Gallienus AD 253-268. Rome Antoninianus Æ 20 mm, 2,61 g very fine **10**



**1458** Gallienus AD 253-268. Rome Antoninianus Æ 21 mm, 2,75 g very fine **10**



**1459** Gallienus AD 253-268. Rome Antoninianus Æ 22 mm, 3,15 g nearly very fine **10**



**1460** Gallienus AD 253-268. Rome Antoninianus Æ 22 mm, 2,70 g very fine, crack **10**



**1461** Gallienus AD 253-268. Rome Antoninianus Æ 19 mm, 2,84 g good very fine **10**



**1462** Gallienus AD 253-268. Rome Antoninianus Æ 22 mm, 3,95 g very fine **10**



**1463** Gallienus AD 253-268. Rome Antoninianus Æ 22 mm, 3,19 g very fine **10**



**1464** Gallienus AD 253-268. Samosata or Antioch Billon Antoninianus 21 mm, 3,07 g good very fine **10**



**1465** Gallienus AD 253-268. Siscia Antoninianus AR 21 mm, 3,56 g very fine **10**



**1466** Valerian I AD 253-260. Rome Billon Antoninianus 23 mm, 3,67 g very fine **10**



**1467** Valerian I AD 253-260. Samosata or Antioch Billon Antoninianus 23 mm, 3,40 g very fine **10**



**1468** Salonina AD 254-268. Antioch Billon Antoninianus 22 mm, 3,58 g nearly very fine **10**



**1469** Salonina AD 254-268. Antioch Billon Antoninianus 22 mm, 3,53 g very fine **10**



**1470** Salonina AD 254-268. Rome As Æ 20 mm, 6,75 g nearly very fine **10**



**1471** Valerian II, Caesar AD 256-257. Colonia Agrippinensium (Cologne) Antoninianus AR 21 mm, 2,96 g very fine **10**



**1472** Valerian II, Caesar AD 256-257. Rome Antoninianus AR 20 mm, 3,09 g very fine **10**



**1473** Saloninus, as Caesar AD 258-260. Antioch Billon Antoninianus 22 mm, 3,38 g very fine **10**



**1474** Saloninus, as Caesar AD 258-260. Treveri Billon Antoninianus 21 mm, 3,07 g very fine **10**



**1475** Postumus, Usurper in Gaul AD 260-269. Colonia Agrippinensium (Cologne) Antoninianus AR 21 mm, 3,21 g very fine **10**



**1476** Postumus, Usurper in Gaul AD 260-269. Colonia Agrippinensium (Cologne) Antoninianus AR 24 mm, 2,87 g very fine **10**





**1477** Postumus, Usurper in Gaul AD 260-269. Colonia Agrippinensium (Cologne) Antoninianus AR 23 mm, 3,26 g very fine **10**



**1478** Postumus, Usurper in Gaul AD 260-269. Colonia Agrippinensium (Cologne) Billon Antoninianus 20 mm, 2,87 g good very fine **10**



**1479** Postumus, Usurper in Gaul AD 260-269. Colonia Agrippinensium (Cologne) Antoninianus Æ 18 mm, 2,11 g good very fine **10**



**1480** Postumus, Usurper in Gaul AD 260-269. Colonia Agrippinensium (Cologne) Antoninianus Æ 21 mm, 3,12 g good very fine **10**



**1481** Postumus, Usurper in Gaul AD 260-269. Mediolanum Antoninianus Æ 18 mm, 2,27 g very fine **10**



**1482** Postumus, Usurper in Gaul AD 260-269. Rome Billon Antoninianus 23 mm, 3,31 g very fine **10**



**1483** Postumus, Usurper in Gaul AD 260-269. Treveri Billon Antoninianus 24 mm, 2,12 g nearly very fine **10**



**1484** Postumus, Usurper in Gaul AD 260-269. Treveri Billon Antoninianus 23 mm, 3,16 g very fine **10**



**1485** Postumus, Usurper in Gaul AD 260-269. Treveri Billon Antoninianus 22 mm, 2,46 g very fine **10**



**1486** Postumus, Usurper in Gaul AD 260-269. Treveri Billon Antoninianus 22 mm, 3,98 g very fine **10**



**1487** Postumus, Usurper in Gaul AD 260-269. Treveri Sestertius Æ 31 mm, 14,77 g fine **10**



**1488** Claudius II (Gothicus) AD 268-270. Antioch Billon Antoninianus 21 mm, 3,43 g fine **10**



**1489** Claudius II (Gothicus) AD 268-270. Antioch Billon Antoninianus 22 mm, 3,10 g fine **10**



**1490** Claudius II (Gothicus) AD 268-270. Antioch Antoninianus Æ 21 mm, 3,97 g very fine **10**



**1491** Claudius II (Gothicus) AD 268-270. Antioch Antoninianus Æ 20 mm, 3,83 g very fine **10**



**1492** Claudius II (Gothicus) AD 268-270. Cyzicus Antoninianus Æ 20 mm, 3,32 g very fine **10**



**1493** Claudius II (Gothicus) AD 268-270. Mediolanum Antoninianus Æ 21 mm, 3,90 g very fine **10**



**1494** Claudius II (Gothicus) AD 268-270. Mediolanum Antoninianus Æ 19 mm, 3,44 g very fine **10**



**1495** Claudius II (Gothicus) AD 268-270. Mediolanum Antoninianus Æ 18 mm, 3,05 g very fine **10**



**1496** Claudius II (Gothicus) AD 268-270. Mediolanum Antoninianus Æ silvered 20 mm, 3,12 g extremely fine **10**



**1497** Laelianus AD 269. Colonia Agrippinensium (Cologne) Antoninianus Æ 21 mm, 3,24 g very fine **10**



**1498** Victorinus AD 269-271. Colonia Agrippinensium (Cologne) Antoninianus Æ 15 mm, 1,87 g very fine **10**



**1499** Victorinus AD 269-271. Treveri Antoninianus Æ 23 mm, 2,86 g very fine **10**



**1500** Aurelian AD 270-275. Antioch Antoninianus Æ 22 mm, 3,23 g very fine **10**



**1501** Aurelian AD 270-275. Cyzicus Antoninianus Æ silvered 23 mm, 4,07 g nearly extremely fine **10**



**1502** Aurelian AD 270-275. Mediolanum Billon Antoninianus 21 mm, 3,44 g very fine **10**



**1503** Aurelian AD 270-275. Mediolanum Antoninianus Æ 21 mm, 3,19 g good very fine **10**



**1504** Aurelian AD 270-275. Rome Denarius Æ 19 mm, 2,45 g very fine **10**



**1505** Aurelian AD 270-275. Rome Antoninianus Æ 20 mm, 2,62 g very fine **10**



**1506** Aurelian AD 270-275. Rome Antoninianus Æ 22 mm, 3,43 g very fine **10**



**1507** Aurelian AD 270-275. Siscia Antoninianus Æ 22 mm, 3,37 g very fine **10**



**1508** Aurelian AD 270-275. Siscia Antoninianus Æ 23 mm, 3,82 g very fine **10**



**1509** Aurelian AD 270-275. Siscia Antoninianus Æ silvered 23 mm, 3,61 g very fine **10**



**1510** Aurelian AD 270-275. Ticinum Antoninianus Æ silvered 23 mm, 3,90 g good very fine **10**



**1511** Divus Claudius II (Gothicus) AD 270. Mediolanum Antoninianus Æ 22 mm, 2,87 g very fine **10**



**1512** Divus Claudius II (Gothicus) AD 270. Rome Antoninianus Æ 14 mm, 1,16 g very fine **10**



**1513** Divus Claudius II (Gothicus) AD 270. Rome Follis Æ 20 mm, 2,37 g nearly very fine **10**



**1514** Divus Claudius II (Gothicus) AD 270. Treveri Follis Æ 15 mm, 1,37 g very fine **10**



**1515** Severina AD 270-275. Antioch Billon Antoninianus 24 mm, 4,02 g very fine **10**



**1516** Severina AD 270-275. Antioch Billon Antoninianus 23 mm, 4,04 g very fine **10**



- 1517** Severina AD 270-275. Antioch Billon Antoninianus 23 mm, 4,49 g good very fine **10**



- 1518** Severina AD 270-275. Antioch Billon Antoninianus 23 mm, 3,50 g nearly very fine **10**



- 1519** Tetricus I AD 271-274. Colonia Agrippinensium (Cologne) Antoninianus Æ 18 mm, 2,32 g fine **10**



- 1520** Tetricus I AD 271-274. Treveri Antoninianus Æ 18 mm, 2,64 g very fine **10**



- 1521** Tetricus I AD 271-274. Treveri Antoninianus Æ 16 mm, 2,55 g very fine **10**



- 1522** Tetricus I AD 271-274. Treveri Antoninianus Æ 18 mm, 1,51 g good very fine **10**



- 1523** Tacitus AD 275-276. Antioch Billon Antoninianus 22 mm, 3,88 g nearly very fine **10**



- 1524** Tacitus AD 275-276. Antioch Billon Antoninianus 23 mm, 3,07 g very fine **10**



**1525** Tacitus AD 275-276. Antioch Billon Antoninianus 23 mm, 4,12 g very fine **10**



**1526** Tacitus AD 275-276. Cyzicus Antoninianus Æ 23 mm, 4,52 g very fine **10**



**1527** Tacitus AD 275-276. Rome Antoninianus Æ 22 mm, 3,68 g very fine **10**



**1528** Tacitus AD 275-276. Siscia Antoninianus Æ 22 mm, 3,30 g very fine **10**



**1529** Tacitus AD 275-276. Tripolis Billon Antoninianus 23 mm, 3,93 g very fine **10**



**1530** Florian AD 276. Cyzicus Antoninianus Æ 22 mm, 4,15 g very fine **10**



**1531** Florian AD 276. Rome Antoninianus Æ 22 mm, 3,61 g very fine **10**



**1532** Florian AD 276. Serdica Antoninianus Æ 23 mm, 3,42 g very fine **10**



**1533** Probus AD 276-282. Antioch Billon Antoninianus 22 mm, 4,27 g very fine **10**



**1534** Probus AD 276-282. Antioch Billon Antoninianus 21 mm, 4,40 g very fine **10**



**1535** Probus AD 276-282. Antioch Billon Antoninianus 21 mm, 3,81 g very fine **10**



**1536** Probus AD 276-282. Antioch Billon Antoninianus 22 mm, 4,38 g very fine **10**



**1537** Probus AD 276-282. Antioch Billon Antoninianus 22 mm, 4,10 g very fine **10**



**1538** Probus AD 276-282. Antioch Billon Antoninianus 22 mm, 4,76 g very fine **10**



**1539** Probus AD 276-282. Antioch Billon Antoninianus 23 mm, 4,19 g very fine **10**



**1540** Probus AD 276-282. Antioch Billon Antoninianus 22 mm, 4,57 g very fine **10**





**1541** Probus AD 276-282. Antioch Billon Antoninianus 22 mm, 4,80 g very fine **10**



**1542** Probus AD 276-282. Antioch Billon Antoninianus 24 mm, 4,32 g nearly very fine **10**



**1543** Probus AD 276-282. Antioch Antoninianus Æ 22 mm, 3,19 g good very fine **10**



**1544** Probus AD 276-282. Antioch Antoninianus Æ 21 mm, 3,41 g very fine **10**



**1545** Probus AD 276-282. Antioch Antoninianus Æ 21 mm, 3,60 g very fine **10**



**1546** Probus AD 276-282. Antioch Antoninianus Æ 21 mm, 1,86 g very fine **10**



**1547** Probus AD 276-282. Rome Antoninianus Æ 21 mm, 3,15 g very fine **10**



**1548** Probus AD 276-282. Rome Antoninianus Æ 22 mm, 2,99 g very fine **10**



**1549** Probus AD 276-282. Rome Antoninianus Æ 22 mm, 3,18 g very fine **10**



**1550** Probus AD 276-282. Siscia Antoninianus Æ 23 mm, 2,48 g nearly very fine **10**



**1551** Probus AD 276-282. Siscia Antoninianus Æ 22 mm, 3,50 g very fine **10**



**1552** Probus AD 276-282. Siscia Antoninianus Æ 22 mm, 2,77 g very fine **10**



**1553** Probus AD 276-282. Siscia Antoninianus Æ silvered 22 mm, 3,84 g very fine **10**



**1554** Probus AD 276-282. Ticinum Antoninianus Æ 22 mm, 3,53 g very fine **10**



**1555** Probus AD 276-282. Tripolis Billon Antoninianus 23 mm, 3,74 g very fine **10**



**1556** Probus AD 276-282. Tripolis Billon Antoninianus 23 mm, 2,58 g very fine **10**



**1557** Probus AD 276-282. Tripolis Billon Antoninianus 22 mm, 4,11 g very fine **10**



**1558** Probus AD 276-282. Tripolis Billon Antoninianus 23 mm, 4,49 g good very fine **10**



**1559** Probus AD 276-282. Tripolis Antoninianus Æ 22 mm, 3,96 g very fine **10**



**1560** Carinus AD 283-285. Antioch Antoninianus Æ 23 mm, 3,40 g nearly very fine **10**



**1561** Carinus AD 283-285. Tripolis Antoninianus Æ 22 mm, 4,07 g very fine **10**



**1562** Numerian AD 283-284. Antioch Antoninianus Æ 21 mm, 3,98 g very fine **10**



**1563** Numerian AD 283-284. Antioch Antoninianus Æ 20 mm, 4,13 g very fine **10**



**1564** Numerian AD 283-284. Rome Billon Antoninianus 22 mm, 3,35 g very fine **10**



**1565** Diocletian AD 284-305. Antioch Antoninianus Æ 23 mm, 3,71 g very fine **10**



**1566** Diocletian AD 284-305. Antioch Follis Æ 28 mm, 9,65 g very fine **10**



**1567** Diocletian AD 284-305. Heraclea Radiatus Æ 21 mm, 2,36 g very fine **10**



**1568** Divus Carus AD 285. Lugdunum Antoninianus Æ silvered 21 mm, 3,69 g very fine **10**



**1569** Maximianus Herculeus AD 286-305. Aquileia Follis Æ 27 mm, 6,96 g good very fine **10**



**1570** Maximianus Herculeus AD 286-305. Cyzicus Follis Æ 28 mm, 10,39 g very fine **10**



**1571** Maximianus Herculeus AD 286-305. Cyzicus Radiatus Æ 23 mm, 3,87 g very fine **10**



**1572** Maximianus Herculeus AD 286-305. Cyzicus Radiatus Æ 22 mm, 2,98 g very fine **10**



**1573** Maximianus Herculeus AD 286-305. Cyzicus Radiatus Æ 20 mm, 2,44 g nearly very fine **10**



**1574** Maximianus Herculeus AD 286-305. Lugdunum Antoninianus Æ 22 mm, 4,06 g very fine **10**



**1575** Maximianus Herculeus AD 286-305. Rome Radiatus Æ 19 mm, 2,51 g very fine **10**



**1576** Constantius I Chlorus, as Caesar AD 293-305. Antioch Follis Æ 29 mm, 9,49 g very fine **10**



**1577** Constantius I Chlorus, as Caesar AD 293-305. Cyzicus Radiatus Æ 21 mm, 3,04 g very fine **10**



**1578** Constantius I Chlorus, as Caesar AD 293-305. Heraclea Radiatus Æ 22 mm, 2,74 g very fine **10**



**1579** Galerius Maximianus, as Caesar AD 293-305. Alexandria Follis Æ 26 mm, 9,98 g very fine **10**



**1580** Galerius Maximianus, as Caesar AD 293-305. Heraclea Radiatus Æ 22 mm, 3,67 g nearly very fine **10**



**1581** Galerius Maximianus, as Caesar AD 293-305. Rome Antoninianus Æ 23 mm, 3,0 g very fine **10**



**1582** Constantius I Chlorus AD 305-306. Siscia Follis Æ 18 mm, 2,24 g nearly very fine **10**



**1583** Diocletian, as Senior Augustus AD 305-311. Serdica Follis Æ 28 mm, 9,52 g very fine **10**



**1584** Galerius Maximianus AD 305-311. Alexandria Follis Æ 21 mm, 3,39 g very fine **10**



**1585** Galerius Maximianus AD 305-311. Heraclea Follis Æ 24 mm, 6,51 g very fine **10**



**1586** Galerius Maximianus AD 305-311. Nicomedia Follis Æ 24 mm, 6,43 g nearly very fine **10**



**1587** Severus II, as Caesar AD 305-306. Siscia Follis Æ 19 mm, 2,07 g very fine **10**



**1588** Constantine I the Great AD 306-337. Antioch Follis Æ 19 mm, 3,32 g very fine **10**



**1589** Constantine I the Great AD 306-337. Antioch Follis Æ 20 mm, 2,98 g very fine **10**



**1590** Constantine I the Great AD 306-337. Antioch Follis Æ 22 mm, 4,56 g very fine **10**



**1591** Constantine I the Great AD 306-337. Antioch Follis Æ 18 mm, 1,91 g very fine **10**



**1592** Constantine I the Great AD 306-337. Antioch Follis Æ 19 mm, 2,81 g very fine **10**



**1593** Constantine I the Great AD 306-337. Aquileia Follis Æ 20 mm, 2,81 g nearly very fine **10**



**1594** Constantine I the Great AD 306-337. Arelate (Arles) Follis Æ 19 mm, 3,05 g very fine **10**



**1595** Constantine I the Great AD 306-337. Heraclea Follis Æ 19 mm, 3,40 g very fine **10**



**1596** Constantine I the Great AD 306-337. Heraclea Follis Æ 18 mm, 2,51 g very fine **10**



- 1597** Constantine I the Great AD 306-337. Nicomedia Follis Æ 19 mm, 3,44 g very fine **10**



- 1598** Constantine I the Great AD 306-337. Rome Follis Æ 17 mm, 1,90 g nearly very fine **10**



- 1599** Constantine I the Great AD 306-337. Rome Follis Æ 18 mm, 2,24 g good very fine **10**



- 1600** Constantine I the Great AD 306-337. Siscia Follis Æ 17 mm, 2,31 g very fine **10**



- 1601** Constantine I the Great AD 306-337. Siscia Follis Æ 20 mm, 3,11 g very fine **10**



- 1602** Constantine I the Great AD 306-337. Siscia Follis Æ 22 mm, 3,57 g very fine **10**



- 1603** Constantine I the Great AD 306-337. Thessaloniki Follis Æ 19 mm, 3,11 g nearly very fine **10**



- 1604** Constantine I the Great AD 306-337. Thessaloniki Follis Æ 19 mm, 2,72 g very fine **10**





**1605** Constantine I the Great AD 306-337. Ticinum Follis Æ 19 mm, 2,93 g very fine **10**



**1606** Constantine I the Great AD 306-337. Ticinum Follis Æ 20 mm, 3,23 g very fine **10**



**1607** Constantine I the Great AD 306-337. Treveri Follis Æ 20 mm, 3,40 g very fine **10**



**1608** Constantine I the Great AD 306-337. Treveri Follis Æ 20 mm, 2,28 g very fine **10**



**1609** Maxentius AD 306-312. Ostia Follis Æ 25 mm, 6,48 g nearly very fine **10**



**1610** Maxentius AD 306-312. Rome Follis Æ 17 mm, 1,73 g nearly very fine **10**



**1611** Licinius I AD 308-324. Alexandria Follis Æ 20 mm, 3,08 g very fine **10**



**1612** Licinius I AD 308-324. Alexandria Follis Æ 19 mm, 3,61 g very fine **10**



**1613** Licinius I AD 308-324. Antioch Follis Æ 18 mm, 3,21 g very fine **10**



**1614** Licinius I AD 308-324. Antioch Follis Æ 20 mm, 3,26 g very fine **10**



**1615** Licinius I AD 308-324. Arelate (Arles) Follis Æ 21 mm, 3,15 g nearly very fine **10**



**1616** Licinius I AD 308-324. Heraclea Follis Æ 20 mm, 2,31 g nearly very fine **10**



**1617** Licinius I AD 308-324. Heraclea Follis Æ 20 mm, 3,61 g very fine **10**



**1618** Licinius I AD 308-324. Nicomedia Follis Æ 20 mm, 3,78 g very fine **10**



**1619** Licinius I AD 308-324. Nicomedia Follis Æ 21 mm, 3,43 g very fine **10**



**1620** Licinius I AD 308-324. Nicomedia Follis Æ 20 mm, 2,54 g nearly very fine **10**



**1621** Licinius I AD 308-324. Rome Follis Æ 22 mm, 3,05 g very fine **10**



**1622** Licinius I AD 308-324. Siscia Follis Æ 23 mm, 3,60 g very fine **10**



**1623** Licinius I AD 308-324. Siscia Follis Æ 19 mm, 3,58 g very fine **10**



**1624** Licinius I, with Licinius II as Caesar AD 308-324. Antioch Follis Æ 23 mm, 3,25 g very fine **10**



**1625** Maximinus II Daia AD 310-313. Antioch Follis Æ 22 mm, 6,80 g very fine **10**



**1626** Maximinus II Daia AD 310-313. Antioch Follis Æ 21 mm, 5,42 g very fine **10**



**1627** Maximinus II Daia AD 310-313. Nicomedia Follis Æ 21 mm, 4,84 g very fine **10**



**1628** Maximinus II Daia AD 310-313. Nicomedia Follis Æ 22 mm, 6,34 g very fine **10**



**1629** Maximinus II Daia AD 310-313. Treveri Follis Æ 23 mm, 4,59 g very fine **10**



**1630** Time of Maximinus II AD 310-313. Antioch Follis Æ 15 mm, 1,37 g very fine **10**



**1631** Time of Maximinus II AD 310-313. Antioch Follis Æ 15 mm, 1,55 g nearly very fine **10**



**1632** Time of Maximinus II AD 310-313. Antioch Follis Æ 14 mm, 1,47 g nearly very fine **10**



**1633** Crispus, as Caesar AD 316-326. Antioch Follis Æ 20 mm, 3,21 g very fine **10**



**1634** Crispus, as Caesar AD 316-326. Aquileia Follis Æ 18 mm, 3,15 g very fine **10**



**1635** Crispus, as Caesar AD 316-326. Aquileia Follis Æ 20 mm, 2,69 g very fine **10**



**1636** Crispus, as Caesar AD 316-326. Aquileia Follis Æ 3,50 mm, 21 g very fine **10**



**1637** Crispus, as Caesar AD 316-326. Arelate (Arles) Follis Æ 20 mm, 3,48 g nearly very fine **10**



**1638** Crispus, as Caesar AD 316-326. Heraclea Follis Æ 18 mm, 2,95 g very fine **10**



**1639** Crispus, as Caesar AD 316-326. Lugdunum Follis Æ 18 mm, 2,86 g very fine **10**



**1640** Crispus, as Caesar AD 316-326. Rome Follis Æ 18 mm, 3,08 g very fine **10**



**1641** Crispus, as Caesar AD 316-326. Siscia Follis Æ 20 mm, 3,59 g very fine **10**



**1642** Crispus, as Caesar AD 316-326. Thessaloniki Follis Æ 19 mm, 3,09 g very fine **10**



**1643** Crispus, as Caesar AD 316-326. Thessaloniki Follis Æ 18 mm, 2,07 g very fine **10**



**1644** Crispus, as Caesar AD 316-326. Treveri Follis Æ 20 mm, 3,32 g good very fine **10**



**1645** Constantine II, as Caesar AD 317-337. Alexandria Follis Æ 20 mm, 3,43 g nearly very fine **10**



**1646** Constantine II, as Caesar AD 317-337. Antioch Follis Æ 20 mm, 2,58 g very fine **10**



**1647** Constantine II, as Caesar AD 317-337. Antioch Follis Æ 19 mm, 2,96 g good very fine **10**



**1648** Constantine II, as Caesar AD 317-337. Aquileia Follis Æ 19 mm, 3,32 g very fine **10**



**1649** Constantine II, as Caesar AD 317-337. Arelate (Arles) Follis Æ 17 mm, 2,47 g very fine **10**



**1650** Constantine II, as Caesar AD 317-337. Heraclea Follis Æ 19 mm, 3,07 g very fine **10**



**1651** Constantine II, as Caesar AD 317-337. Heraclea Follis Æ 18 mm, 2,87 g very fine **10**



**1652** Constantine II, as Caesar AD 317-337. Heraclea Follis Æ 17 mm, 3,16 g very fine **10**



**1653** Constantine II, as Caesar AD 317-337. Lugdunum Follis Æ 19 mm, 3,39 g very fine **10**



**1654** Constantine II, as Caesar AD 317-337. Nicomedia Follis Æ 19 mm, 3,00 g very fine **10**



**1655** Constantine II, as Caesar AD 317-337. Rome Follis Æ 20 mm, 2,38 g very fine **10**



**1656** Constantine II, as Caesar AD 317-337. Rome Follis Æ 18 mm, 2,68 g very fine **10**



**1657** Constantine II, as Caesar AD 317-337. Thessaloniki Follis Æ 19 mm, 2,78 g nearly very fine **10**



**1658** Constantine II, as Caesar AD 317-337. Treveri Follis Æ 17 mm, 1,91 g nearly very fine **10**



**1659** Constantine II, as Caesar AD 317-337. Treveri Follis Æ 21 mm, 3,84 g very fine **10**



**1660** Constantine II, as Caesar AD 317-337. Treveri Follis Æ 19 mm, 3,26 g very fine **10**



**1661** Licinius II, as Caesar AD 317-324. Alexandria Follis Æ 20 mm, 3,07 g very fine **10**



**1662** Licinius II, as Caesar AD 317-324. Antioch Follis Æ 19 mm, 2,52 g very fine **10**



**1663** Licinius II, as Caesar AD 317-324. Antioch Follis Æ 19 mm, 3,68 g very fine **10**



**1664** Licinius II, as Caesar AD 317-324. Heraclea Billon Follis 19 mm, 3,31 g extremely fine **10**



**1665** Licinius II, as Caesar AD 317-324. Heraclea Follis Æ 20 mm, 3,25 g very fine **10**



**1666** Licinius II, as Caesar AD 317-324. Heraclea Follis Æ 21 mm, 3,40 g very fine **10**



**1667** Fausta AD 324-326. Antioch Follis Æ 20 mm, 2,88 g very fine **10**



**1668** Helena. Augusta AD 324-329. Treveri Follis Æ 15 mm, 1,39 g nearly very fine **10**





**1669** City Commemoratives AD 330-354. Antioch Follis Æ 19 mm, 2,51 g nearly very fine **10**



**1670** City Commemoratives AD 330-354. Constantinople Follis Æ 16 mm, 1,05 g nearly very fine **10**



**1671** City Commemoratives AD 330-354. Constantinople Follis Æ 19 mm, 1,84 g very fine **10**



**1672** City Commemoratives AD 330-354. Heraclea Follis Æ 19 mm, 2,23 g very fine **10**



**1673** City Commemoratives AD 330-354. Siscia Follis Æ 18 mm, 1,88 g very fine **10**



**1674** City Commemoratives AD 330-354. Thessaloniki Follis Æ 18 mm, 2,29 g very fine **10**



**1675** Constans, as Caesar AD 333-337. Siscia Follis Æ 19 mm, 2,86 g nearly very fine **10**



**1676** Delmatius, as Caesar AD 335-337. Antioch Follis Æ 16 mm, 1,34 g nearly very fine **10**



**1677** Delmatius, as Caesar AD 335-337. Antioch Follis Æ 16 mm, 1,52 g very fine **10**



**1678** Hannibalianus, Caesar AD 335-337. Constantinople Follis Æ 16 mm, 1,51 g nearly very fine **10**



**1679** Constans AD 337-350. Antioch Follis Æ 21 mm, 4,78 g very fine **10**



**1680** Constans AD 337-350. Constantinople Follis Æ 22 mm, 4,08 g very fine **10**



**1681** Constans AD 337-350. Rome Follis Æ 15 mm, 1,68 g very fine **10**



**1682** Constans AD 337-350. Treveri Follis Æ 15 mm, 1,63 g very fine **10**



**1683** Constans AD 337-350. Treveri Follis Æ 17 mm, 1,52 g very fine **10**



**1684** Constans AD 337-350. Uncertain mint Follis Æ 15 mm, 1,43 g nearly very fine **10**



- 1685** Constantius II, as Caesar AD 337-347. Antioch Follis Æ 20 mm, 3,61 g very fine **10**



- 1686** Constantius II, as Caesar AD 337-347. Cyzicus Follis Æ 18 mm, 2,50 g very fine **10**



- 1687** Constantius II, as Caesar AD 337-347. Heraclea Follis Æ 19 mm, 2,94 g very fine **10**



- 1688** Constantius II, as Caesar AD 337-347. Lugdunum Follis Æ 18 mm, 2,75 g very fine **10**



- 1689** Constantius II, as Caesar AD 337-347. Siscia Follis Æ 16 mm, 1,43 g nearly very fine **10**



- 1690** Constantius II, as Caesar AD 337-347. Uncertain mint Follis Æ 17 mm, 2,45 g nearly very fine **10**



- 1691** Divus Constantine I AD 337. Antioch Follis Æ 15 mm, 1,97 g very fine **10**



- 1692** Divus Constantine I AD 337. Antioch Follis Æ 14 mm, 1,28 g very fine **10**



**1693** Constantius II AD 347-361. Alexandria Follis Æ 15 mm, 1,44 g very fine **10**



**1694** Constantius II AD 347-361. Antioch Follis Æ 22 mm, 5,23 g very fine **10**



**1695** Constantius II AD 347-361. Antioch Follis Æ 21 mm, 4,03 g very fine **10**



**1696** Constantius II AD 347-361. Antioch Follis Æ 21 mm, 3,22 g very fine **10**



**1697** Constantius II AD 347-361. Cyzicus Follis Æ 22 mm, 4,45 g very fine **10**



**1698** Constantius II AD 347-361. Cyzicus Follis Æ 19 mm, 2,75 g very fine **10**



**1699** Constantius II AD 347-361. Cyzicus Follis Æ 19 mm, 2,57 g very fine **10**



**1700** Constantius II AD 347-361. Nicomedia Follis Æ 17 mm, 1,86 g fine **10**



**1701** Constantius II AD 347-361. Nicomedia Follis Æ 17 mm, 2,48 g very fine **10**



**1702** Constantius II AD 347-361. Nicomedia Follis Æ 18 mm, 3,55 g very fine **10**



**1703** Constantius II AD 347-361. Rome Follis Æ 17 mm, 2,09 g nearly very fine **10**



**1704** Constantius II AD 347-361. Siscia Follis Æ 18 mm, 2,69 g very fine **10**



**1705** Magnentius AD 350-353. Amiens Double Maiorina Æ 25 mm, 8,18 g nearly very fine **10**



**1706** Magnentius AD 350-353. Treveri Follis Æ 22 mm, 4,06 g very fine **10**



**1707** Constantius Gallus, Caesar AD 351-354. Constantinople Follis Æ 18 mm, 2,70 g very fine **10**



**1708** Constantius Gallus, Caesar AD 351-354. Cyzicus Follis Æ 21 mm, 3,65 g nearly very fine **10**



**1709** Julian II, as Caesar AD 355-361. Sirmium Follis Æ 18 mm, 2,05 g very fine **10**



**1710** Julian II Apostate AD 360-363. Cyzicus Follis Æ 20 mm, 3,10 g very fine **10**



**1711** Julian II Apostate AD 360-363. Thessaloniki Follis Æ 15 mm, 2,32 g very fine **10**



**1712** Julian II Apostate AD 360-363. Uncertain mint Follis Æ 17 mm, 2,05 g very fine **10**



**1713** Valens AD 364-378. Thessaloniki Follis Æ 16 mm, 2,54 g very fine **10**



**1714** Valentinian I AD 364-375. Constantinople Follis Æ 17 mm, 2,31 g nearly very fine **10**



**1715** Valentinian I AD 364-375. Siscia Follis Æ 19 mm, 2,43 g very fine **10**



**1716** Procopius AD 365-366. Nicomedia Follis Æ 19 mm, 2,92 g nearly very fine **10**



1717 Gratian AD 375-383. Antioch Follis Æ 18 mm, 2,03 g very fine 10



1718 Gratian AD 375-383. Antioch Follis Æ 18 mm, 2,79 g very fine 10



1719 Gratian AD 375-383. Cyzicus Follis Æ 20 mm, 2,01 g nearly very fine 10



1720 Gratian AD 375-383. Siscia Follis Æ 24 mm, 5,45 g very fine 10



1721 Valentinian II AD 375-392. Antioch Follis Æ 24 mm, 5,31 g very fine 10



1722 Valentinian II AD 375-392. Antioch Follis Æ 23 mm, 4,20 g very fine 10



1723 Valentinian II AD 375-392. Constantinople Follis Æ 23 mm, 5,77 g very fine 10



1724 Valentinian II AD 375-392. Nicomedia Follis Æ 23 mm, 6,39 g nearly very fine 10



**1725** Theodosius I AD 379-395. Antioch Follis Æ 23 mm, 5,82 g very fine **10**



**1726** Theodosius I AD 379-395. Antioch Follis Æ 21 mm, 5,61 g very fine **10**



**1727** Theodosius I AD 379-395. Antioch Follis Æ 23 mm, 4,48 g very fine **10**



**1728** Theodosius I AD 379-395. Antioch Follis Æ 21 mm, 6,30 g very fine **10**



**1729** Theodosius I AD 379-395. Antioch Follis Æ 21 mm, 4,35 g nearly very fine **10**



**1730** Theodosius I AD 379-395. Antioch Follis Æ 18 mm, 2,78 g very fine **10**



**1731** Theodosius I AD 379-395. Antioch Follis Æ 22 mm, 4,57 g nearly very fine **10**



**1732** Theodosius I AD 379-395. Cyzicus Follis Æ 13 mm, 1,45 g very fine **10**





**1733** Theodosius I AD 379-395. Cyzicus Follis Æ 26 mm, 5,11 g nearly very fine **10**



**1734** Theodosius I AD 379-395. Heraclea Follis Æ 15 mm, 1,28 g very fine **10**



**1735** Theodosius I AD 379-395. Heraclea Follis Æ 24 mm, 4,77 g fine **10**



**1736** Aelia Flacilla AD 383-386. Constantinople Follis Æ 13 mm, 1,11 g fine **10**



**1737** Aelia Flacilla AD 383-386. Heraclea Follis Æ 23 mm, 4,18 g very fine **10**



**1738** Arcadius AD 383-408. Antioch Follis Æ 13 mm, 1,10 g very fine **10**



**1739** Arcadius AD 383-408. Antioch Follis Æ 14 mm, 2,45 g very fine **10**



**1740** Arcadius AD 383-408. Antioch Follis Æ 12 mm, 11,17 g very fine **10**



**1741** Arcadius AD 383-408. Antioch Follis Æ 24 mm, 4,90 g very fine **10**



**1742** Arcadius AD 383-408. Constantinople Follis Æ 17 mm, 2,45 g fine **10**



**1743** Arcadius AD 383-408. Cyzicus Follis Æ 23 mm, 5,02 g very fine **10**



**1744** Arcadius AD 383-408. Cyzicus Follis Æ 16 mm, 2,07 g very fine **10**



**1745** Arcadius AD 383-408. Heraclea Follis Æ 18 mm, 2,26 g very fine **10**



**1746** Arcadius AD 383-408. Nicomedia Follis Æ 23 mm, 5,00 g very fine **10**



**1747** Arcadius AD 383-408. Nicomedia Follis Æ 18 mm, 3,22 g nearly very fine **10**



**1748** Honorius AD 393-423. Alexandria Follis Æ 13 mm, 1,55 g nearly very fine **10**



**1749** Honorius AD 393-423. Antioch Follis Æ 18 mm, 2,47 g very fine **10**



**1750** Honorius AD 393-423. Antioch Follis Æ 22 mm, 4,97 g very fine **10**



**1751** Honorius AD 393-423. Antioch Follis Æ 14 mm, 0,98 g very fine **10**



**1752** Honorius AD 393-423. Antioch Follis Æ 16 mm, 2,14 g very fine **10**



**1753** Honorius AD 393-423. Antioch Follis Æ 22 mm, 4,07 g very fine **10**



**1754** Honorius AD 393-423. Cyzicus Follis Æ 16 mm, 1,67 g nearly very fine, holed **10**



**1755** Aelia Eudoxia AD 400-404. Antioch Follis Æ 14 mm, 2,26 g very fine **10**



**1756** Aelia Eudoxia AD 400-404. Antioch Follis Æ 15 mm, 2,01 g very fine **10**



**1757** Aelia Eudoxia AD 400-404. Antioch Follis Æ 16 mm, 2,63 g very fine **10**



**1758** Aelia Eudoxia AD 400-404. Antioch Follis Æ 15 mm, 3,14 g very fine **10**



**1759** Aelia Eudoxia AD 400-404. Nicomedia Follis Æ 17 mm, 2,53 g fine **10**



**1760** Marcian AD 450-457. Constantinople Nummus Æ 11 mm, 0,92 g very fine **10**



**1761** Marcian AD 450-457. Constantinople Nummus Æ 10 mm, 1,13 g very fine **10**



**1762** Leo I AD 457-474. Constantinople Nummus Æ 11 mm, 1,16 g very fine **10**



**1763** Uncertain Germanic Tribes. AD 350-400. Follis Æ 15 mm, 1,11 g very fine **10**



**1764** Uncertain Germanic Tribes. AD 350-400. Follis Æ 19 mm, 2,72 g nearly very fine **10**



**1765** Uncertain Germanic Tribes. AD 350-400. Follis AE, imitating Magnetius 21 mm, 3,52 g good very fine **10**



**1766** Anastasius I AD 491-518. Antioch Pentanummium Æ 12 mm, 1,98 g very fine **10**



**1767** Anastasius I AD 491-518. Constantinople Follis or 40 Nummi Æ 32 mm, 19,16 g nearly very fine **10**



**1768** Justin I AD 518-527. Antioch Pentanummium Æ 15 mm, 1,71 g fine **10**



**1769** Justin I AD 518-527. Constantinople Pentanummium Æ 14 mm, 1,79 g very fine **10**



**1770** Justinian I AD 527-565. Antioch Pentanummium Æ 15 mm, 1,94 g very fine **10**



**1771** Justinian I AD 527-565. Constantinople Decanummium Æ 20 mm, 4,53 g nearly very fine **10**



**1772** Justinian I AD 527-565. Constantinople Pentanummium Æ 18 mm, 3,44 g very fine **10**



**1773** Justinian I AD 527-565. Constantinople Pentanummium Æ 20 mm, 3,58 g very fine **10**



**1774** Justinian I AD 527-565. Cyzicus Follis or 40 Nummi Æ 35 mm, 20,87 g very fine **10**



**1775** Justinian I AD 527-565. Theoupolis (Antioch) Follis or 40 Nummi Æ 35 mm, 17,83 g very fine **10**



**1776** Justinian I AD 527-565. Theoupolis (Antioch) Follis or 40 Nummi Æ 40 mm, 21,89 g very fine **10**



**1777** Justinian I AD 527-565. Theoupolis (Antioch) Decanummium Æ 17 mm, 2,78 g very fine **10**



**1778** Justinian I AD 527-565. Theoupolis (Antioch) Pentanummium Æ 17 mm, 1,84 g very fine **10**



**1779** Justinian I AD 527-565. Thessalonica 16 Nummi Æ 22 mm, 7,20 g very fine **10**



**1780** Justinian I AD 527-565. Thessalonica 16 Nummi Æ 24 mm, 6,00 g nearly very fine **10**



**1781** Justin II AD 565-578. Antioch Pentanummium Æ 14 mm, 1,25 g very fine **10**



**1782** Justin II AD 565-578. Constantinople Solidus AV 21 mm, 4,37 g very fine **10**



**1783** Justinian II. First reign AD 685-695. Constantinople Solidus AV 19 mm, 4,44 g very fine Justin II was the Byzantine emperor who reigned from 565 to 578 AD. He was born on November 15, 520 AD, and was the nephew and adopted son of the previous emperor, Justinian I. Justin II's reign was marked by a number of significant events and challenges. One of the major issues during Justin II's reign was the ongoing conflict with the Sassanian Empire. The Byzantine Empire and the Sassanian Empire were engaged in a series of wars over control of territories in the Caucasus and the eastern Mediterranean. These conflicts put a strain on the Byzantine economy and military resources. Another important aspect of Justin II's reign was his relationship with the Avars, a nomadic people from Central Asia who posed a threat to the Byzantine Empire's northern borders. In order to secure peace, Justin II paid large sums of money as tribute to the Avars. However, this heavy financial burden contributed to economic instability and led to increased taxation on the Byzantine population. Justin II also faced challenges within the Byzantine Empire itself. He struggled with mental health issues, and his behavior became increasingly erratic and unpredictable. He reportedly suffered from fits of insanity and periods of catatonia. This instability affected his ability to govern effectively and maintain control over his empire. In 574 AD, Justin II decided to abdicate the throne due to his deteriorating mental condition. He named his general Tiberius as his successor and retired to a monastery, where he lived until his death in 578 AD. Overall, Justin II's reign was marked by military conflicts, economic challenges, and his own personal struggles with mental health. His reign is often seen as a period of decline for the Byzantine Empire, with the empire facing significant external and internal pressures. **10**



**1784** Justin II AD 565-578. Constantinople Pentanummium Æ 16 mm, 2,08 g nearly very fine **10**



**1785** Justin II AD 565-578. Constantinople Pentanummium Æ 14 mm, 0,82 g nearly very fine **10**



**1786** Justin II and Sophia AD 565-578. Constantinople Half Follis or 20 Nummi Æ 25 mm, 7,58 g very fine **10**



**1787** Justin II and Sophia AD 565-578. Nikomedia Follis or 40 Nummi Æ 31 mm, 13,82 g nearly very fine **10**



**1788** Justin II and Sophia AD 565-578. Thessalonica Half Follis or 20 Nummi Æ 22 mm, 5,19 g very fine **10**



**1789** Tiberius II Constantine AD 578-582. Constantinople Follis or 40 Nummi Æ 32 mm, 12,23 g very fine **10**



**1790** Maurice Tiberius AD 582-602. Byzantine Half Follis or 20 Nummi Æ 23 mm, 2,67 g very fine **10**



**1791** Maurice Tiberius AD 582-602. Constantinople Follis or 40 Nummi Æ 31 mm, 11,82 g very fine **10**



**1792** Maurice Tiberius AD 582-602. Constantinople Half Follis or 20 Nummi Æ 26 mm, 6,47 g very fine **10**



**1793** Maurice Tiberius AD 582-602. Constantinople Decanummium Æ 21 mm, 3,02 g nearly very fine **10**





**1794** Maurice Tiberius AD 582-602. Constantinople Decanummium Æ 19 mm, 2,97 g very fine **10**



**1795** Maurice Tiberius AD 582-602. Constantinople Pentanummium Æ 15 mm, 1,22 g very fine **10**



**1796** Maurice Tiberius AD 582-602. Cyzicus Follis or 40 Nummi Æ 29 mm, 11,24 g very fine **10**



**1797** Maurice Tiberius AD 582-602. Nikomedia Decanummium Æ 17 mm, 3,38 g very fine **10**



**1798** Maurice Tiberius AD 582-602. Theoupolis (Antioch) Half Follis or 20 Nummi Æ 22 mm, 5,32 g very fine **10**



**1799** Maurice Tiberius AD 582-602. Theoupolis (Antioch) Decanummium Æ 16 mm, 2,58 g very fine **10**



**1800** Maurice Tiberius AD 582-602. Theoupolis (Antioch) Decanummium Æ 16 mm, 2,08 g very fine **10**



**1801** Maurice Tiberius AD 582-602. Theoupolis (Antioch) Decanummium Æ 17 mm, 2,85 g very fine **10**



**1802** Maurice Tiberius AD 582-602. Theoupolis (Antioch) Decanummium Æ 17 mm, 2,65 g very fine **10**



**1803** Phocas AD 602-610. Cyzicus Follis or 40 Nummi Æ 31 mm, 10,06 g very fine **10**



**1804** Phocas AD 602-610. Cyzicus Follis or 40 Nummi Æ 33 mm, 9,59 g very fine **10**



**1805** Phocas AD 602-610. Cyzicus Follis or 40 Nummi Æ 32 mm, 11,78 g very fine **10**



**1806** Phocas AD 602-610. Cyzicus Follis or 40 Nummi Æ 30 mm, 11,28 g very fine **10**



**1807** Phocas AD 602-610. Cyzicus Half Follis or 20 Nummi Æ 26 mm, 6,01 g very fine **10**



**1808** Phocas AD 602-610. Nikomedia Follis or 40 Nummi Æ 33 mm, 12,26 g nearly very fine **10**



**1809** Phocas AD 602-610. Nikomedia Half Follis or 20 Nummi Æ 27 mm, 6,03 g nearly very fine **10**



**1810** Phocas, with Leontia AD 602-610. Theoupolis (Antioch) Follis or 40 Nummi Æ 29 mm, 9,71 g very fine **10**



**1811** Phocas, with Leontia AD 602-610. Theoupolis (Antioch) Decanummium Æ 16 mm, 1,78 g very fine **10**



**1812** Heraclius AD 610-641. Cyzicus Follis or 40 Nummi Æ 32 mm, 9,67 g nearly very fine **10**



**1813** Heraclius with Heraclius Constantine AD 610-641. Constantinople Follis or 40 Nummi Æ 26 mm, 6,39 g very fine **10**



**1814** Heraclius with Heraclius Constantine AD 610-641. Constantinople Follis or 40 Nummi Æ 31 mm, 11,97 g very fine **10**



**1815** Heraclius with Heraclius Constantine AD 610-641. Syracuse Follis or 40 Nummi Æ 28 mm, 6,68 g very fine **10**



**1816** Heraclius, with Heraclius Constantine and Heraclonas AD 610-641. Syracuse Follis or 40 Nummi Æ 25 mm, 6,02 g very fine **10**



**1817** Heraclius, with Martina and Heraclius Constantine AD 610-641. Constantinople Follis or 40 Nummi Æ 25 mm, 4,17 g very fine **10**



**1818** Constantine IV Pogonatus AD 668-685. Constantinople Follis or 40 Nummi Æ 24 mm, 5,55 g very fine **10**



**1819** Tiberius III AD 698-705. Constantinople Solidus AV 19 mm, 4,48 g extremely fine **10**



**1820** Leo III the "Isaurian", with Constantine V AD 717-741. Constantinople Miliarion AR 20 mm, 1,58 g fine **10**



**1821** Constantine V Copronymus AD 741-775. Constantinople Solidus AV 21 mm, 4,47 g good very fine **10**



**1822** Theophilus AD 829-842. Constantinople Follis Æ 28 mm, 6,47 g very fine **10**



**1823** Leo VI the Wise AD 886-912. Constantinople Follis Æ 25 mm, 6,18 g very fine **10**



**1824** Leo VI the Wise AD 886-912. Constantinople Follis Æ 27 mm, 6,01 g very fine **10**



**1825** Constantine VII Porphyrogenitus, with Romanus I AD 913-959. Constantinople Follis Æ 26 mm, 5,78 g very fine **10**



**1826** Constantine VII Porphyrogenitus, with Zoe AD 913-959. Constantinople Follis Æ 26 mm, 5,53 g nearly very fine **10**



**1827** Constantine VII Porphyrogenitus, with Zoe AD 913-959. Constantinople Follis Æ 25 mm, 4,98 g very fine **10**



**1828** Constantine VII with Romanus II AD 945-959. Constantinople Follis Æ 24 mm, 5,84 g very fine **10**



**1829** Nicephorus II Phocas AD 963-969. Constantinople Follis Æ 26 mm, 6,66 g very fine **10**



**1830** Attributed to Basil II and Constantine VIII AD 976-1028. Constantinople Anonymous Follis Æ 27 mm, 7,52 g very fine **10**



**1831** Attributed to Basil II and Constantine VIII AD 976-1028. Constantinople Anonymous Follis Æ 29 mm, 10,66 g very fine **10**



**1832** Attributed to Basil II and Constantine VIII AD 976-1028. Constantinople Anonymous Follis Æ 30 mm, 14,17 g very fine **10**



**1833** Attributed to Romanus III Argyrus AD 1028-1034. Constantinople Anonymous Follis Æ 29 mm, 8,75 g very fine **10**



**1834** Romanus III Argyrus AD 1028-1034. Constantinople Anonymous Follis Æ 29 mm, 10,00 g very fine **10**



**1835** Romanus III Argyrus AD 1028-1034. Constantinople Anonymous Follis Æ 29 mm, 11,34 g very fine **10**



**1836** Constantine X Ducas and Eudocia AD 1059-1067. Constantinople Follis Æ 29 mm, 7,67 g fine **10**



**1837** Anonymous (attributed to Romanus IV) AD 1068-1071. Constantinople Anonymous Follis Æ 27 mm, 5,91 g very fine **10**



**1838** Anonymous (attributed to Romanus IV) AD 1068-1071. Constantinople Anonymous Follis Æ 27 mm, 5,01 g very fine **10**



**1839** Anonymous (attributed to Romanus IV) AD 1068-1071. Constantinople Follis Æ 27 mm, 8,12 g very fine **10**



**1840** Romanus IV Diogenes AD 1068-1071. Constantinople Anonymous Follis Æ 28 mm, 6,59 g nearly very fine **10**



**1841** Romanus IV Diogenes AD 1068-1071. Constantinople Anonymous Follis Æ 28 mm, 6,51 g very fine **10**



**1842** Romanus IV Diogenes AD 1068-1071. Constantinople Follis Æ 27 mm, 6,58 g nearly very fine **10**



**1843** Michael VII Ducas AD 1071-1078. Constantinople Histamenon Nomisma AV 28 mm, 4,42 g very fine **10**



**1844** Michael VII Ducas AD 1071-1078. Constantinople Histamenon Nomisma EL 29 mm, 4,36 g very fine **10**



**1845** Michael VII Ducas AD 1071-1078. Constantinople Follis Æ 28 mm, 8,35 g very fine **10**



**1846** Nicephorus III Botaniates AD 1078-1081. Constantinople Anonymous Follis Æ 25 mm, 2,99 g very fine **10**



**1847** Nicephorus III Botaniates AD 1078-1081. Constantinople Anonymous Follis Æ 23 mm, 4,11 g nearly very fine **10**



**1848** Nicephorus III Botaniates AD 1078-1081. Constantinople Anonymous Follis Æ 25 mm, 3,97 g very fine **10**



**1849** Nicephorus III Botaniates AD 1078-1081. Constantinople Anonymous Follis Æ 24 mm, 5,36 g very fine **10**



**1850** Nicephorus III Botaniates AD 1078-1081. Constantinople Anonymous Follis Æ 25 mm, 6,73 g very fine **10**



**1851** Alexius I Comnenus AD 1081-1118. Constantinople Tetrarteron Æ 18 mm, 3,31 g nearly very fine **10**



**1852** Manuel I Comnenus AD 1143-1180. Constantinople Trachy Æ 29 mm, 3,60 g good very fine **10**



**1853** Manuel I Comnenus AD 1143-1180. Constantinople Aspron Trachy BI 31 mm, 5,13 g very fine **10**



**1854** Manuel I Comnenus AD 1143-1180. Constantinople Tetrarteron Æ 21 mm, 2,93 g fine **10**



**1855** Manuel I Comnenus AD 1143-1180. Thessalonica Tetrarteron Æ 19 mm, 2,55 g very fine **10**



**1856** Manuel I Comnenus AD 1143-1180. Thessalonica Tetrarteron Æ 18 mm, 2,17 g very fine **10**



**1857** Andronicus I Comnenus AD 1183-1185. Constantinople Aspron Trachy BI 29 mm, 4,25 g very fine **10**





**1858** Andronicus I Comnenus AD 1183-1185. Constantinople Aspron Trachy BI 29 mm, 4,23 g nearly very fine **10**



**1859** Isaac II Angelos AD 1185-1195. Constantinople Trachy Æ 29 mm, 3,24 g very fine **10**



**1860** Isaac II Angelos AD 1185-1195. Constantinople Trachy Æ 27 mm, 3,41 g very fine **10**



**1861** Alexius III Angelus-Comnenus AD 1195-1203. Constantinople Trachy Æ 30 mm, 4,28 g very fine **10**



**1862** Alexius III Angelus-Comnenus AD 1195-1203. Constantinople Trachy Æ 26 mm, 2,20 g very fine **10**



**1863** Alexius III Angelus-Comnenus AD 1195-1203. Constantinople Trachy Æ 28 mm, 3,03 g very fine **10**



**1864** Alexius III Angelus-Comnenus AD 1195-1203. Constantinople Trachy Æ 25 mm, 2,58 g very fine **10**



**1865** Latin Rulers of Constantinople AD 1204-1261. Constantinople Trachy Æ 26 mm, 3,79 g very fine **10**



**1866** Latin Rulers of Constantinople AD 1204-1261. Constantinople Trachy Æ 15 mm, 1,01 g very fine **10**



**1867** John III Ducas (Vatatzes), emperor of Nicaea AD 1222-1254. Thessalonica Trachy Æ 28 mm, 3,60 g very fine **10**



**1868** Manuel Comnenus-Ducas, despot of Thessalonica AD 1230-1237. Thessalonica Trachy Æ 29 mm, 3,28 g fine **10**



**1869** Manuel Comnenus-Ducas, despot of Thessalonica AD 1230-1237. Thessalonica Aspron Trachy BI 31 mm, 2,79 g very fine **10**



**1870** Michael VIII Palaeologus AD 1261-1282. Constantinople Trachy Æ 24 mm, 3,26 g very fine **10**



**1871** Michael VIII Palaeologus AD 1261-1282. Constantinople Trachy Æ 26 mm, 2,19 g very fine **10**



**1872** Michael VIII Palaeologus AD 1261-1282. Constantinople Trachy Æ 23 mm, 1,62 g very fine **10**



**1873** Michael VIII Palaeologus AD 1261-1282. Constantinople Trachy Æ 27 mm, 1,86 g very fine **10**



**1874** Michael VIII Palaeologus AD 1261-1282. Thessalonica Trachy Æ 27 mm, 1,77 g very fine **10**



**1875** Andronicus II Palaeologus AD 1282-1328. Constantinople Tetarteron Æ 19 mm, 1,46 g very fine **10**



**1876** Andronicus II Palaeologus AD 1282-1328. Thessalonica Trachy Æ 22 mm, 1,68 g very fine **10**



**1877** Hungary. Bela III AD 1172-1196. Scyphate Æ 27 mm, 2,91 g very fine **10**



**1878** Italy. Venice. Ranieri Zeno AD 1253-1268. Grosso AR 20 mm, 2,10 g very fine **10**



**1879** Italy. Lorenzo Tiepolo AD 1268-1275. Grosso AR 20 mm, 2,09 g very fine **10**



**1880** Italy. Venice. Giovanni Dandolo AD 1280-1289. Grosso AR 20 mm, 2,11 g very fine **10**



**1881** Serbia. Stefan Uroš II Milutin AD 1282-1321. Dinar AR 18 mm, 1,93 g very fine **10**



**1882** Principality of Achaëa. Charles I de Anjou AD 1278-1285. Denier Tournois BI 17 mm, 0,69 g very fine **10**



**1883** Principality of Achaëa. Guillaume I de la Roche AD 1280-1287. Denier Tournois BI 19 mm, 0,67 g very fine **10**



**1884** Principality of Achaëa. Guillaume II de la Roche AD 1287-1308. Denier Tournois BI 18 mm, 0,67 g very fine **10**



**1885** Principality of Achaëa. Isabelle de Villehardouin AD 1297-1301. Denier Tournois BI 17 mm, 0,35 g very fine **10**



**1886** Principality of Achaëa. Isabelle de Villehardouin AD 1297-1301. Denier Tournois BI 18 mm, 0,78 g very fine **10**



**1887** Principality of Achaëa. Philippe de Savoy AD 1301-1307. Denier Tournois BI 19 mm, 0,77 g very fine **10**



**1888** Principality of Achaëa. Philippe de Savoy AD 1301-1307. Denier Tournois BI 17 mm, 0,82 g very fine **10**



**1889** Crusaders. Edessa. Joscelin I de Courtenay or Joscelin II AD 1119-1150. Follis Æ 24 mm, 7,44 g very fine **10**



**1890** Principality of Antioch. Antioch. Tancred. As regent AD 1104-1112. Follis Æ 23 mm, 3,51 g very fine **10**



**1891** Principality of Antioch. Antioch. Bohemond III AD 1163-1201. Denier AR 18 mm, 0,83 g very fine **10**



**1892** Principality of Antioch. Antioch. Bohemond III AD 1163-1201. Denier AR 16 mm, 0,79 g very fine **10**



**1893** Principality of Antioch. Antioch. Bohemond III AD 1163-1201. Denier AR 18 mm, 0,85 g nearly very fine **10**



**1894** Principality of Antioch. Antioch. Bohemond III AD 1163-1201. Denier AR 18 mm, 0,81 g very fine **10**



**1895** Principality of Antioch. Antioch. Bohemond IV AD 1201-1233. Pougeoise Æ 17 mm, 0,77 g very fine **10**



**1896** Cilician Armenia. Royal. Levon I AD 1198-1219. Tram AR 21 mm, 2,61 g very fine **10**



**1897** Cilician Armenia. Hetoum I AD 1226-1270. Kardez Æ 20 mm, 1,66 g very fine **10**



**1898** Cilician Armenia. Hetoum I AD 1226-1270. Kardez Æ 20 mm, 3,30 g very fine **10**



**1899** Cilician Armenia. Hetoum I AD 1226-1270. Kardez Æ 22 mm, 4,01 g very fine **10**



**1900** Cilician Armenia. Sis. Hetoum I AD 1226-1270. Kardez Æ 22 mm, 4,48 g very fine **10**



**1901** Cilician Armenia. Royal. Levon II AD 1270-1289. Tram AR 21 mm, 2,71 g very fine **10**



**1902** Cilician Armenia. Hetoum II AD 1289-1293. Kardez Æ 22 mm, 3,26 g very fine **10**



**1903** Cilician Armenia. Royal. Hetoum II AD 1289-1293. Denier BI 15 mm, 0,45 g very fine **10**



**1904** Cilician Armenia. Royal. Hetoum II AD 1289-1293. Denier BI 16 mm, 0,57 g very fine **10**



**1905** Umayyad. . Fals Æ 19 mm, 2,11 g very fine **10**



**1906** Umayyad. . Fals Æ 26 mm, 6,09 g very fine

**10**



**1907** Menkujakids. Fakhr al-Din Bahramshah AH 570. Fals Æ 24 mm, 3,36 g very fine

**10**



**1908** Seljuq of Rum. Rukn al-Din Sulayman II AH 595-600. Fals Æ 29 mm, 6,32 g very fine

**10**



**1909** Seljuq of Rum. Ghiyath al-Din Kay Khusraw II bin Kay Qubadh AH 634-644. Dirham AR 21 mm, 2,95 g very fine

**10**



**1910** Seljuq of Rum. Ghiyath al-Din Kay Khusraw II bin Kay Qubadh AH 634-644. Dirham AR 23 mm, 3,01 g very fine

**10**



**1911** Seljuq of Rum. Ghiyath al-Din Kay Khusraw II bin Kay Qubadh AH 634-644. Dirham AR 21 mm, 2,52 g very fine

**10**



**1912** Seljuq of Rum. Ghiyath al-Din Kay Khusraw II bin Kay Qubadh AH 634-644. Dirham AR 22 mm, 2,88 g very fine

**10**



**1913** Seljuq of Rum. Ghiyath al-Din Kay Khusraw II bin Kay Qubadh AH 634-644. Dirham AR 21 mm, 2,94 g very fine

**10**



**1914** Seljuq of Rum. Ghiyath al-Din Mas'ud II 1st reign AH 679-695. Fals Æ 20 mm, 1,90 g very fine **10**



**1915** Seljuq of Rum. Ghiyath al-Din Mas'ud II 1st reign AH 679-695. Fals Æ 24 mm, 2,66 g very fine **10**



**1916** Anatolia and Al-Jazirah (Post-Seljuk). Danishmendids (Sivas). Amir Ghazi AH 497-528. Fals Æ 25 mm, 3,47 g very fine **10**



**1917** Anatolia and Al-Jazirah (Post-Seljuk). Danishmendids (Sivas). Amir Ghazi AH 497-528. Fals Æ 23 mm, 2,07 g nearly very fine **10**



**1918** Anatolia and Al-Jazirah (Post-Seljuk). Artuqids (Mardin). Husam al-Din Timurtash AH 516-547. Dirhem Æ 27 mm, 5,71 g very fine **10**



**1919** Anatolia and Al-Jazirah (Post-Seljuk). Artuqids (Mardin). Husam al-Din Timurtash AH 516-547. Dirhem Æ 29 mm, 5,58 g fine **10**



**1920** Anatolia and Al-Jazirah (Post-Seljuk). Danishmendids (Sivas). Malik Muhammad AH 528-536. Fals Æ 26 mm, 4,19 g very fine **10**



**1921** Anatolia and Al-Jazirah (Post-Seljuk). Danishmendids (Sivas). Malik Muhammad AH 528-536. Fals Æ 27 mm, 3,29 g very fine **10**





**1922** Anatolia and Al-Jazirah (Post-Seljuk). Artuqids (Kayfa & Amid). Fakhr al-Din Qara Arslan AH 539-570. Fals Æ 27 mm, 7,64 g nearly very fine **10**



**1923** Anatolia and Al-Jazirah (Post-Seljuk). Artuqids (Mardin). Najm al-Din Alpi AH 547-572. Dirhem Æ 21 mm, 6,29 g very fine **10**



**1924** Anatolia and Al-Jazirah (Post-Seljuk). Danishmendids (Malatyah). Fakhr al-Din Q asim AH 565-567. Dirhem Æ 32 mm, 8,85 g very fine **10**



**1925** Anatolia and Al-Jazirah (Post-Seljuk). Artuqids (Mardin). Qutb al-Din II-Ghazi II A H 572-580. Dirhem Æ 32 mm, 11,34 g very fine **10**



**1926** Anatolia and Al-Jazirah (Post-Seljuk). Artuqids (Mardin). Nasir al-Din Artuq Arslan AH 597-637. Dirhem Æ 24 mm, 5,72 g very fine **10**



**1927** Anatolia and Al-Jazirah (Post-Seljuk). Artuqids (Mardin). Nasir al-Din Artuq Arslan AH 597-637. Dirhem Æ 26 mm, 3,33 g very fine **10**



**1928** Anatolia and Al-Jazirah (Post-Seljuk). Artuqids (Mardin). Nur al-Din Arslan Shah I AH 597-637. Dirhem Æ 23 mm, 4,79 g very fine **10**



**1929** Persia (Post-Mongol). Eretnids . Dirham AR 20 mm, 1,54 g very fine **10**



**1930** Persia (Post-Mongol). Eretnids . Dirham AR 19 mm, 1,62 g very fine **10**



**1931** Persia (Post-Mongol). Eretnids . Dirham AR 19 mm, 1,59 g very fine **10**



**1932** Persia (Post-Mongol). Eretnids . Dirham AR 18 mm, 1,87 g very fine **10**



**1933** Persia (Post-Mongol). Eretnids . Dirham AR 20 mm, 1,62 g very fine **10**



**1934** Persia (Post-Mongol). Eretnids . Dirham AR 20 mm, 1,52 g very fine **10**



**1935** Persia (Post-Mongol). Eretnids . Dirham AR 20 mm, 1,72 g very fine **10**



**1936** Persia (Post-Mongol). Eretnids . Dirham AR 22 mm, 1,78 g very fine **10**



**1937** Persia (Post-Mongol). Eretnids . Dirham AR 20 mm, 1,63 g very fine **10**



**1938** Persia (Post-Mongol). Eretnids . Dirham AR 20 mm, 1,64 g very fine **10**



**1939** Persia (Post-Mongol). Eretnids . Dirham AR 21 mm, 1,60 g very fine **10**



**1940** Persia (Post-Mongol). Eretnids . Dirham AR 22 mm, 1,68 g very fine **10**



**1941** Persia (Post-Mongol). Eretnids . Dirham AR 20 mm, 1,65 g very fine **10**



**1942** Persia (Post-Mongol). Eretnids . Dirham AR 20 mm, 1,62 g very fine **10**



**1943** Persia (Post-Mongol). Eretnids . Dirham AR 27 mm, 3,46 g very fine **10**



**1944** Persia (Post-Mongol). Eretnids . Dirham AR 19 mm, 1,55 g very fine **10**



**1945** Persia (Post-Mongol). Eretnids . Dirham AR 19 mm, 1,66 g very fine **10**



**1946** Persia (Post-Mongol). Eretnids . Dirham AR 20 mm, 1,82 g very fine **10**



**1947** Persia (Post-Mongol). Eretnids . Dirham AR 15 mm, 1,78 g very fine **10**



**1948** Persia (Post-Mongol). Eretnids . Dirham Ar 20 mm, 1,71 g very fine **10**



**1949** Salduqids. Izz al-Din Saltuq AH 523-563. Fals Æ 19 mm, 4,17 g very fine **10**



**1950** Greek. Tessera Pb 18 mm, 1,40 g very fine **10**



**1951** Greek. Tessera Pb 17 mm, 3,73 g very fine **10**



**1952** Greek. Tessera Pb 17 mm, 3,35 g fine **10**



**1953** Greek. Tessera Pb 24 mm, 7,06 g very fine **10**



**1954** Greek. Tessera Pb 17 mm, 2,65 g very fine

**10**



**1955** Greek. Clay tessera 19 mm, 1,80 g very fine

**10**



**1956** Greek. Clay tessera 20 mm, 1,53 g very fine

**10**



**1957** Greek. Clay tessera 17 mm, 1,36 g very fine

**10**



**1958** Greek. Clay tessera 18 mm, 1,21 g very fine

**10**



**1959** Greek. Clay tessera 20 mm, 2,01 g very fine

**10**



**1960** Roman. Weight Æ 35 mm, 28,06 g very fine

**10**



**1961** Byzantine. Plomb Pb 23 mm, 7,00 g very fine

**10**



1962 Byzantine. Seal Pb 22 mm, 10,80 g very fine

10



1963 Byzantine. Seal Pb 24 mm, 8,08 g very fine

10



1964 Byzantine. Seal Pb 16 mm, 3,34 g very fine

10



1965 Byzantine. Seal Pb 26 mm, 13,64 g very fine

10



1966 Byzantine. Seal Pb 26 mm, 24,34 g very fine

10



1967 Byzantine. Seal Pb 28 mm, 18,53 g very fine

10



1968 Byzantine. Seal Pb 21 mm, 6,08 g very fine

10



1969 Byzantine. Seal Pb 22 mm, 3,73 g very fine

10



1970 Byzantine. Seal Pb 20 mm, 8,25 g nearly very fine

10



1971 Byzantine. Seal Pb 21 mm, 6,30 g very fine

10



1972 Byzantine. Seal Pb 28 mm, 21,85 g very fine

10



1973 Byzantine. Seal Pb 17 mm, 4,74 g very fine

10



1974 Byzantine. Weight Æ 18 mm, 4,15 g very fine

10



1975 Islamic. Weight Æ 18 mm, 4,34 g fine

10



1976 Series from the British Museum (ca. 1860-1880 AD). Weight Æ 13 mm, 1,37 g very fine

10



1977 Series from the British Museum (ca. 1860-1880 AD). Seal 9 mm, 0,61 g very fine

10



**1978** Series from the British Museum (ca. 1860-1880 AD). Seal 19 mm, 3,36 g very fine **10**



**1979** Series from the British Museum (ca. 1860-1880 AD). Seal 21 mm, 4,07 g very fine **10**



**1980** Series from the British Museum (ca. 1860-1880 AD). Seal 16 mm, 1,55 g very fine **10**



**1981** Series from the British Museum (ca. 1860-1880 AD). Seal 12 mm, 2,00 g very fine **10**



**1982** Series from the British Museum (ca. 1860-1880 AD). Seal 15 mm, 1,85 g very fine **10**



**1983** Series from the British Museum (ca. 1860-1880 AD). Seal 23 mm, 4,58 g very fine **10**



**1984** Series from the British Museum (ca. 1860-1880 AD). Seal 19 mm, 2,46 g very fine **10**





**1985** Series from the British Museum (ca. 1860-1880 AD). Seal 20 mm, 2,65 g very fine **10**



**1986** Series from the British Museum (ca. 1860-1880 AD). Seal 21 mm, 4,08 g very fine **10**



**1987** Series from the British Museum (ca. 1860-1880 AD). Seal 23 mm, 6,44 g very fine **10**



**1988** Series from the British Museum (ca. 1860-1880 AD). Seal 12 mm, 1,02 g very fine **10**



**1989** Series from the British Museum (ca. 1860-1880 AD). Seal 16 mm, 2,18 g very fine **10**



**1990** Series from the British Museum (ca. 1860-1880 AD). Seal 30 mm, 13,87 g very fine **10**



**1991** Series from the British Museum (ca. 1860-1880 AD). Seal 26 mm, 9,74 g very fine **10**



**1992** Series from the British Museum (ca. 1860-1880 AD). Seal 25 mm, 6,87 g very fine **10**



**1993** Series from the British Museum (ca. 1860-1880 AD). Seal 18 mm, 2,43 g very fine **10**



**1994** Series from the British Museum (ca. 1860-1880 AD). Seal 13 mm, 1,57 g very fine **10**



**1995** Series from the British Museum (ca. 1860-1880 AD). Seal 25 mm, 8,96 g very fine **10**



**1996** Series from the British Museum (ca. 1860-1880 AD). Seal 23 mm, 4,19 g very fine **10**



**1997** Series from the British Museum (ca. 1860-1880 AD). Seal 20 mm, 9,63 g very fine **10**



**1998** Series from the British Museum (ca. 1860-1880 AD). Seal 18 mm, 2,57 g very fine **10**



**1999** Series from the British Museum (ca. 1860-1880 AD). Seal 18 mm, 2,47 g very fine **10**



**2000** Series from the British Museum (ca. 1860-1880 AD). Seal 25 mm, 4,40 g very fine **10**



**2001** Series from the British Museum (ca. 1860-1880 AD). Seal 22 mm, 3,62 g very fine **10**



**2002** Series from the British Museum (ca. 1860-1880 AD). Seal 21 mm, 2,51 g very fine **10**



**2003** Series from the British Museum (ca. 1860-1880 AD). Seal 23 mm, 4,99 g very fine **10**



**2004** Series from the British Museum (ca. 1860-1880 AD). Seal 19 mm, 2,57 g very fine **10**



**2005** Series from the British Museum (ca. 1860-1880 AD). Seal 17 mm, 3,65 g very fine **10**



**2006** Series from the British Museum (ca. 1860-1880 AD). Seal 25 mm, 6,50 g very fine **10**



**2007** Series from the British Museum (ca. 1860-1880 AD). Seal 22 mm, 2,76 g very fine **10**



**2008** Series from the British Museum (ca. 1860-1880 AD). Seal 18 mm, 3,05 g very fine **10**



**2009** Series from the British Museum (ca. 1860-1880 AD). Seal 23 mm, 5,94 g very fine **10**



**2010** Series from the British Museum (ca. 1860-1880 AD). Seal 14 mm, 2,43 g very fine **10**



**2011** Series from the British Museum (ca. 1860-1880 AD). Seal 21 mm, 4,21 g very fine **10**



**2012** Series from the British Museum (ca. 1860-1880 AD). Seal 21 mm, 3,50 g very fine **10**



**2013** Series from the British Museum (ca. 1860-1880 AD). Seal 23 mm, 5,35 g very fine **10**



**2014** Series from the British Museum (ca. 1860-1880 AD). Seal 22 mm, 5,80 g very fine **10**



**2015** Series from the British Museum (ca. 1860-1880 AD). Seal 20 mm, 4,72 g very fine **10**



**2016** Series from the British Museum (ca. 1860-1880 AD). Seal 21 mm, 3,49 g very fine **10**



**2017** Series from the British Museum (ca. 1860-1880 AD). Seal 24 mm, 7,06 g very fine **10**



**2018** Series from the British Museum (ca. 1860-1880 AD). Seal 20 mm, 4,60 g very fine **10**



**2019** Series from the British Museum (ca. 1860-1880 AD). Seal 22 mm, 3,75 g very fine **10**



**2020** Series from the British Museum (ca. 1860-1880 AD). Seal 20 mm, 2,87 g very fine **10**



**2021** Series from the British Museum (ca. 1860-1880 AD). 20 mm, 3,79 g very fine **10**



**2022** Series from the British Museum (ca. 1860-1880 AD). Seal 17 mm, 2,85 g very fine **10**



**2023** Series from the British Museum (ca. 1860-1880 AD). Seal 20 mm, 2,91 g very fine **10**



**2024** Series from the British Museum (ca. 1860-1880 AD). Seal 25 mm, 5,26 g very fine **10**



**2025** Series from the British Museum (ca. 1860-1880 AD). Seal 20 mm, 9,25 g very fine **10**



**2026** Series from the British Museum (ca. 1860-1880 AD). Seal 18 mm, 6,32 g very fine **10**



**2027** Series from the British Museum (ca. 1860-1880 AD). Seal 13 mm, 3,35 g very fine **10**



**2028** Series from the British Museum (ca. 1860-1880 AD). Seal 18 mm, 3,10 g very fine **10**



**2029** Series from the British Museum (ca. 1860-1880 AD). Seal 10 mm, 2,23 g very fine **10**



**2030** Series from the British Museum (ca. 1860-1880 AD). Seal 22 mm, 4,08 g very fine **10**



**2031** Series from the British Museum (ca. 1860-1880 AD). Seal 23 mm, 4,44 g very fine **10**



**2032** Series from the British Museum (ca. 1860-1880 AD). Seal 24 mm, 5,55 g very fine **10**



**2033** Series from the British Museum (ca. 1860-1880 AD). Seal 22 mm, 2,87 g very fine **10**



**2034** Series from the British Museum (ca. 1860-1880 AD). Seal 23 mm, 6,87 g very fine **10**



**2035** Series from the British Museum (ca. 1860-1880 AD). Seal 14 mm, 2,11 g very fine **10**



**2036** Series from the British Museum (ca. 1860-1880 AD). Seal 18 mm, 2,83 g very fine **10**



**2037** Series from the British Museum (ca. 1860-1880 AD). Seal 16 mm, 2,81 g very fine **10**



**2038** Series from the British Museum (ca. 1860-1880 AD). Seal 25 mm, 8,11 g very fine **10**



**2039** Series from the British Museum (ca. 1860-1880 AD). Seal 22 mm, 3,91 g very fine **10**



**2040** Series from the British Museum (ca. 1860-1880 AD). Seal 23 mm, 5,37 g very fine **10**



**2041** Series from the British Museum (ca. 1860-1880 AD). Seal 19 mm, 2,77 g very fine **10**





**2042** Series from the British Museum (ca. 1860-1880 AD). Seal 21 mm, 4,91 g very fine **10**



**2043** Series from the British Museum (ca. 1860-1880 AD). Seal mm, g very fine **10**



**2044** Series from the British Museum (ca. 1860-1880 AD). Seal 18 mm, 7,81 g very fine **10**



**2045** Series from the British Museum (ca. 1860-1880 AD). Seal 22 mm, 4,53 g very fine **10**



**2046** Austria. Ferdinand II AD 1627-1670. 3 Kreuzer AR 21 mm, 1,38 g very fine **10**



**2047** Austria. Leopold I of Habsburg AD 1657-1705. 3 Kreuzer AR 22 mm, 1,79 g very fine **10**



**2048** Austria. Leopold I of Habsburg AD 1657-1705. 3 Kreuzer AR 22 mm, 1,55 g very fine **10**



**2049** Austria. Leopold I of Habsburg AD 1657-1705. 3 Kreuzer AR 21 mm, 1,54 g very fine **10**



**2050** Austria. Leopold I of Habsburg AD 1657-1705. 3 Kreuzer AR 21 mm, 1,47 g very fine **10**



**2051** Austria. Leopold I of Habsburg AD 1657-1705. 3 Kreuzer AR 21 mm, 1,59 g nearly very fine **10**



**2052** Austria. Leopold I of Habsburg AD 1657-1705. 3 Kreuzer AR 21 mm, 1,65 g very fine **10**



**2053** Austria. Leopold I of Habsburg AD 1657-1705. 3 Kreuzer AR 21 mm, 1,59 g very fine **10**



**2054** Austria. Leopold I of Habsburg AD 1657-1705. 3 Kreuzer AR 21 mm, 1,59 g nearly very fine **10**



**2055** Austria. Leopold I of Habsburg AD 1657-1705. 3 Kreuzer AR 22 mm, 1,71 g very fine **10**



**2056** Austria. Leopold I of Habsburg AD 1657-1705. 3 Kreuzer AR 22 mm, 1,73 g very fine **10**



**2057** Austria. Leopold I of Habsburg AD 1657-1705. 3 Kreuzer AR 21 mm, 1,77 g very fine **10**



**2058** Austria. Leopold I of Habsburg AD 1657-1705. 3 Kreuzer AR 21 mm, 1,54 g very fine **10**



**2059** Austria. Leopold I of Habsburg AD 1657-1705. 3 Kreuzer AR 22 mm, 1,54 g very fine **10**



**2060** Austria. Leopold I of Habsburg AD 1657-1705. 3 Kreuzer AR 21 mm, 1,58 g very fine **10**



**2061** Austria. Leopold I of Habsburg AD 1657-1705. 3 Kreuzer AR 21 mm, 1,88 g very fine **10**



**2062** Austria. Leopold I of Habsburg AD 1657-1705. 3 Kreuzer AR 21 mm, 1,56 g very fine **10**



**2063** Austria. Leopold I of Habsburg AD 1657-1705. 3 Kreuzer AR 21 mm, 1,62 g very fine **10**



**2064** Austria. Leopold I of Habsburg AD 1657-1705. 3 Kreuzer AR 21 mm, 1,63 g very fine **10**



**2065** Austria. Leopold I of Habsburg AD 1657-1705. 3 Kreuzer AR 22 mm, 1,67 g very fine **10**



**2066** Austria. Leopold I of Habsburg AD 1657-1705. 3 Kreuzer AR 22 mm, 1,46 g very fine **10**



**2067** Austria. Leopold I of Habsburg AD 1657-1705. 6 Kreuzer AR 26 mm, 2,89 g very fine **10**



**2068** Austria. Leopold I of Habsburg AD 1657-1705. 6 Kreuzer AR 27 mm, 3,10 g very fine **10**



**2069** Austria. Leopold I of Habsburg AD 1657-1705. 6 Kreuzer AR 26 mm, 3,12 g very fine **10**



**2070** Austria. Leopold I of Habsburg AD 1657-1705. 6 Kreuzer AR 26 mm, 3,01 g very fine **10**



**2071** Austria. Leopold I of Habsburg AD 1657-1705. 6 Kreuzer AR 26 mm, 2,88 g very fine **10**



**2072** Austria. Leopold I of Habsburg AD 1657-1705. 6 Kreuzer AR 26 mm, 2,82 g very fine **10**



**2073** Austria. Leopold I of Habsburg AD 1657-1705. 6 Kreuzer AR 26 mm, 2,79 g very fine **10**



**2074** Austria. Leopold I of Habsburg AD 1657-1705. 6 Kreuzer AR 26 mm, 3,00 g very fine **10**



**2075** Austria. Leopold I of Habsburg AD 1657-1705. 6 Kreuzer AR 26 mm, 3,19 g very fine **10**



**2076** Austria. Karl II von Liechtenstein AD 1664-1695. 3 Kreuzer AR 21 mm, 1,54 g nearly very fine **10**



**2077** Austria. Karl II von Liechtenstein AD 1664-1695. 6 Kreuzer AR 26 mm, 3,25 g very fine **10**



**2078** Austria. Maria Theresia AD 1740-1780. Thaler AR re-strike 41 mm, 28,03 g extremely fine **10**



**2079** Austria. Maria Theresia AD 1740-1780. Thaler AR re-strike 40 mm, 27,75 g very fine **10**



**2080** Austria. Maria Theresia AD 1740-1780. Thaler AR re-strike 40 mm, 28,08 g extremely fine **10**



**2081** Austria. Maria Theresia AD 1740-1780. Thaler AR re-strike 41 mm, 28,14 g extremely fine **10**



**2082** Bulgaria. . 10 Stotinki mm, g extremely fine **10**



**2083** Bulgaria. AD 1882. 2 Leva mm, g extremely fine **10**



**2084** Bulgaria. AD 1888. 2 1/2 Stotinki mm, g extremely fine **10**



**2085** Bulgaria. AD 1912. 2 Stotinki mm, g extremely fine **10**



**2086** Bulgaria. AD 1913. 10 Stotinki mm, g extremely fine **10**



**2087** Bulgaria. AD 1917. 5 Stotinki mm, g extremely fine

**10**



**2088** Bulgaria. AD 1918. 1 Leva mm, g extremely fine

**10**



**2089** Bulgaria. AD 1930. 50 Leva mm, g extremely fine

**10**



**2090** Bulgaria. AD 1937. 100 Leva mm, g extremely fine

**10**



**2091** Bulgaria. AD 1940. 50 Leva mm, g extremely fine

**10**



**2092** Bulgaria. AD 1940. 20 Leva mm, g extremely fine

**10**



**2093** Bulgaria. AD 1943. 50 Leva mm, g extremely fine

**10**



**2094** Bulgaria. AD 1951. 1 Stotinki mm, g extremely fine

**10**



**2095** Bulgaria. AD 1951. 3 Stotinki mm, g extremely fine

**10**



**2096** Bulgaria. AD 1954. 20 Stotinki mm, g extremely fine

**10**



**2097** Bulgaria. AD 1966. 2 Leva mm, g extremely fine

**10**



**2098** Bulgaria. AD 1969. 1 Leva mm, g extremely fine

**10**





**2099** Bulgaria. AD 1969. 1 Leva mm, g extremely fine

**10**



**2100** Bulgaria. AD 1969. 2 Leva mm, g extremely fine

**10**



**2101** Bulgaria. AD 1972. 2 Leva mm, g extremely fine

**10**



**2102** Bulgaria. AD 1973. 5 Leva mm, g extremely fine

**10**



**2103** Bulgaria. AD 1974. 5 Leva mm, g extremely fine

**10**



**2104** Bulgaria. AD 1977. 5 Leva mm, g extremely fine

**10**



**2105** Bulgaria. AD 1978. 5 Leva mm, g extremely fine

**10**



**2106** Bulgaria. AD 1980. 1 Leva mm, g extremely fine

**10**



**2107** Bulgaria. AD 1980. 5 Leva mm, g extremely fine

**10**



**2108** Bulgaria. AD 1981. 2 Leva mm, g extremely fine

**10**



**2109** Bulgaria. AD 1981. 2 Leva mm, g extremely fine

**10**



**2110** Bulgaria. AD 1992-1994. 50 Leva mm, g extremely fine

**10**



**2111** Bulgaria. AD 1993. 100 Leva mm, g extremely fine **10**



**2112** Germany. Würtemberg - Öls. Sylvius Friedrich AD 1668-1697. 6 Kreuzer AR 27 mm, 2,97 g very fine **10**



**2113** India. Vijayanagara Empire. AD 1565-1572. Jital Æ 15 mm, 3,45 g very fine **10**



**2114** Italy. Venice for Dalmatia & Albania. AD 1691-1709. 2 Soldi 29 mm, 5,45 g very fine **10**



**2115** Japan. AD 1668-1683. 4 Mon 25 mm, 3,28 g very fine **10**



**2116** Japan. Edo. AD 1668-1683. 1 Mon 25 mm, 2,84 g very fine **10**



**2117** Japan. Edo. AD 1668-1683. 1 Mon 25 mm, 3,99 g very fine **10**



**2118** Japan. Edo. AD 1668-1683. 1 Mon 25 mm, 3,87 g very fine **10**



**2119** Japan. Edo. AD 1668-1683. 1 Mon 25 mm, 3,48 g very fine

**10**



**2120** Japan. Edo. AD 1668-1683. 1 Mon 25 mm, 3,74 g very fine

**10**



**2121** Japan. Edo. AD 1668-1683. 1 Mon 25 mm, 3,55 g very fine

**10**



**2122** Japan. Edo. AD 1668-1683. 1 Mon 25 mm, 3,92 g very fine

**10**



**2123** Japan. Edo. AD 1668-1683. 1 Mon 25 mm, 3,25 g very fine

**10**



**2124** Japan. Edo. AD 1668-1683. 1 Mon 25 mm, 3,92 g very fine

**10**



**2125** Japan. Edo. AD 1668-1683. 1 Mon 25 mm, 4,06 g very fine

**10**



**2126** Japan. Edo. AD 1668-1683. 1 Mon 25 mm, 3,66 g very fine

**10**



**2127** Japan. Edo. AD 1668-1683. 1 Mon 25 mm, 4,55 g very fine

**10**



**2128** Japan. Edo. AD 1668-1683. 1 Mon 25 mm, 4,07 g very fine

**10**



**2129** Japan. Edo. AD 1668-1683. 1 Mon 25 mm, 3,54 g very fine

**10**



**2130** Japan. Edo. AD 1668-1683. 1 Mon 25 mm, 3,52 g very fine

**10**



**2131** Japan. Edo. AD 1668-1683. 1 Mon 25 mm, 3,90 g very fine

**10**



**2132** Japan. Edo. AD 1668-1683. 1 Mon 25 mm, 3,30 g very fine

**10**



**2133** Japan. Edo. AD 1668-1683. 1 Mon 25 mm, 3,66 g very fine

**10**



**2134** Japan. Edo. AD 1668-1683. 1 Mon 25 mm, 3,48 g very fine

**10**



**2135** Japan. Edo. AD 1668-1683. 1 Mon 25 mm, 4,60 g very fine

**10**



**2136** Japan. Edo. AD 1668-1683. 1 Mon 25 mm, 3,97 g very fine

**10**



**2137** Japan. Edo. AD 1668-1683. 1 Mon 25 mm, 3,86 g very fine

**10**



**2138** Japan. Edo. AD 1668-1683. 1 Mon 25 mm, 3,05 g very fine

**10**



**2139** Japan. Edo. AD 1668-1683. 1 Mon 25 mm, 3,44 g very fine

**10**



**2140** Japan. Edo. AD 1668-1683. 1 Mon 25 mm, 3,52 g very fine

**10**



**2141** Japan. Edo. AD 1668-1683. 1 Mon 25 mm, 3,57 g very fine

**10**



**2142** Japan. Edo. AD 1668-1683. 1 Mon 25 mm, 3,66 g very fine

**10**



2143 Japan. Edo. AD 1668-1683. 1 Mon 25 mm, 4,10 g very fine

10



2144 Japan. Edo. AD 1668-1683. 1 Mon 25 mm, 3,22 g very fine

10



2145 Japan. Edo. AD 1668-1683. 1 Mon 25 mm, 3,47 g very fine

10



2146 Japan. Edo. AD 1668-1683. 1 Mon 25 mm, 3,72 g very fine

10



2147 Japan. Edo. AD 1668-1683. 1 Mon 25 mm, 3,70 g very fine

10



2148 Japan. Edo. AD 1668-1683. 1 Mon 25 mm, 3,56 g very fine

10



2149 Japan. Edo. AD 1668-1683. 1 Mon 25 mm, 3,55 g very fine

10



2150 Japan. Edo. AD 1668-1683. 1 Mon 25 mm, 3,95 g very fine

10



2151 Japan. Edo. AD 1668-1683. 1 Mon 25 mm, 3,10 g very fine

10



2152 Japan. Edo. AD 1668-1683. 1 Mon 25 mm, 3,70 g very fine

10



2153 Japan. Edo. AD 1668-1683. 1 Mon 25 mm, 3,10 g very fine

10



2154 Japan. Edo. AD 1668-1683. 1 Mon 25 mm, 3,72 g very fine

10



2155 Japan. Edo. AD 1668-1683. 1 Mon 25 mm, 3,95 g very fine

10



2156 Japan. Edo. AD 1668-1683. 1 Mon 25 mm, 3,33 g very fine

10



2157 Japan. Edo. AD 1668-1683. 1 Mon 25 mm, 3,35 g very fine

10



2158 Japan. Edo. AD 1668-1683. 1 Mon 25 mm, 3,64 g very fine

10





**2159** Japan. Edo. AD 1668-1683. 1 Mon 25 mm, 3,12 g very fine **10**



**2160** Japan. Edo. AD 1668-1683. 1 Mon 25 mm, 3,45 g very fine **10**



**2161** Japan. Edo. AD 1668-1683. 1 Mon 25 mm, 3,37 g very fine **10**



**2162** Japan. Edo. AD 1668-1683. 1 Mon 25 mm, 3,99 g very fine **10**



**2163** Japan. Edo. AD 1668-1683. 1 Mon 25 mm, 3,75 g very fine **10**



**2164** Japan. Edo. AD 1668-1683. 1 Mon 25 mm, 3,43 g very fine **10**



**2165** Japan. Edo. AD 1668-1683. 1 Mon 25 mm, 3,54 g very fine **10**



**2166** Japan. AD 1700-1738. 1 Mon 24 mm, 2,49 g very fine **10**



2167 Japan. AD 1700-1738. 1 Mon 24 mm, 2,82 g very fine

10



2168 Japan. AD 1700-1738. 1 Mon 24 mm, 2,91 g very fine

10



2169 Japan. AD 1700-1738. 1 Mon 24 mm, 2,59 g very fine

10



2170 Japan. AD 1700-1738. 1 Mon 23 mm, 2,72 g very fine

10



2171 Japan. AD 1700-1738. 1 Mon 24 mm, 3,48 g very fine

10



2172 Japan. AD 1700-1738. 1 Mon 24 mm, 3,28 g very fine

10



2173 Japan. AD 1700-1738. 1 Mon 25 mm, 3,42 g very fine

10



2174 Japan. AD 1700-1738. 1 Mon 25 mm, 4,22 g very fine

10



**2175** Japan. AD 1700-1738. 1 Mon 23 mm, 2,44 g very fine

**10**



**2176** Japan. AD 1700-1738. 1 Mon 24 mm, 3,29 g very fine

**10**



**2177** Japan. AD 1700-1738. 1 Mon 23 mm, 3,45 g very fine

**10**



**2178** Japan. AD 1700-1738. 1 Mon 25 mm, 3,26 g very fine

**10**



**2179** Japan. AD 1700-1738. 1 Mon 23 mm, 2,42 g nearly very fine

**10**



**2180** Japan. AD 1700-1738. 1 Mon 25 mm, 3,58 g very fine

**10**



**2181** Japan. AD 1700-1738. 1 Mon 24 mm, 4,72 g very fine

**10**

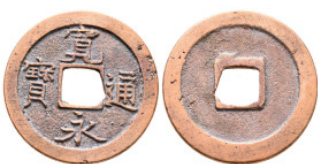

**2182** Japan. AD 1700-1738. 1 Mon 24 mm, 3,28 g very fine

**10**



**2183** Japan. AD 1700-1738. 1 Mon 24 mm, 2,83 g very fine

**10**



**2184** Japan. AD 1700-1738. 1 Mon 24 mm, 2,43 g very fine

**10**



**2185** Japan. AD 1700-1738. 1 Mon 24 mm, 3,19 g very fine

**10**



**2186** Japan. AD 1700-1738. 1 Mon 24 mm, 2,88 g very fine

**10**



**2187** Japan. AD 1700-1738. 1 Mon 25 mm, 3,45 g very fine

**10**



**2188** Japan. AD 1700-1738. 1 Mon 24 mm, 2,66 g very fine

**10**



**2189** Japan. AD 1700-1738. 1 Mon 24 mm, 3,21 g very fine

**10**



**2190** Japan. AD 1700-1738. 1 Mon 24 mm, 3,65 g very fine

**10**



**2191** Japan. AD 1700-1738. 1 Mon 24 mm, 2,72 g very fine

**10**



**2192** Japan. AD 1700-1738. 1 Mon 23 mm, 2,62 g very fine

**10**



**2193** Japan. AD 1700-1738. 1 Mon 25 mm, 3,49 g very fine

**10**



**2194** Japan. AD 1700-1738. 1 Mon 25 mm, 3,50 g very fine

**10**



**2195** Japan. AD 1700-1738. 1 Mon 25 mm, 3,65 g very fine

**10**



**2196** Japan. AD 1700-1738. 1 Mon 24 mm, 3,47 g very fine

**10**



**2197** Japan. AD 1700-1738. 1 Mon 24 mm, 2,99 g very fine

**10**



**2198** Japan. AD 1700-1738. 1 Mon 23 mm, 2,46 g nearly very fine

**10**



2199 Japan. AD 1700-1738. 1 Mon 23 mm, 2,47 g very fine

10



2200 Japan. AD 1700-1738. 1 Mon 23 mm, 2,78 g very fine

10



2201 Japan. AD 1700-1738. 1 Mon 22 mm, 2,22 g very fine

10



2202 Japan. AD 1700-1738. 1 Mon 24 mm, 3,52 g very fine

10



2203 Japan. AD 1700-1738. 1 Mon 24 mm, 3,00 g very fine

10



2204 Japan. AD 1700-1738. 1 Mon 24 mm, 3,55 g very fine

10



2205 Japan. AD 1700-1738. 1 Mon 25 mm, 3,50 g very fine

10



2206 Japan. AD 1700-1738. 1 Mon 24 mm, 3,03 g very fine

10



**2207** Japan. AD 1700-1738. 1 Mon 24 mm, 3,40 g very fine

**10**



**2208** Japan. AD 1700-1738. 1 Mon 23 mm, 2,71 g very fine

**10**



**2209** Japan. AD 1700-1738. 1 Mon 25 mm, 3,21 g very fine

**10**



**2210** Japan. AD 1700-1738. 1 Mon 23 mm, 2,56 g very fine

**10**



**2211** Japan. AD 1700-1738. 1 Mon 24 mm, 4,15 g very fine

**10**



**2212** Japan. AD 1700-1738. 1 Mon 25 mm, 3,53 g very fine

**10**



**2213** Japan. AD 1700-1738. 1 Mon 24 mm, 2,31 g very fine

**10**



**2214** Japan. AD 1700-1738. 1 Mon 25 mm, 3,82 g nearly very fine

**10**



**2215** Japan. AD 1700-1738. 1 Mon 25 mm, 3,30 g very fine

**10**



**2216** Japan. AD 1700-1738. 1 Mon 24 mm, 2,80 g very fine

**10**



**2217** Japan. AD 1769-1788. 4 Mon 28 mm, 5,32 g very fine

**10**



**2218** Japan. AD 1769-1788. 4 Mon 28 mm, 4,92 g very fine

**10**



**2219** Japan. AD 1769-1788. 4 Mon 28 mm, 4,95 g very fine

**10**



**2220** Japan. AD 1769-1788. 4 Mon 28 mm, 4,70 g very fine

**10**



**2221** Japan. AD 1769-1788. 4 Mon 28 mm, 5,26 g very fine

**10**



**2222** Japan. AD 1769-1788. 4 Mon 28 mm, 5,04 g very fine

**10**





**2223** Japan. AD 1769-1788. 4 Mon 28 mm, 5,66 g very fine

**10**



**2224** Japan. AD 1769-1788. 4 Mon 28 mm, 4,57 g very fine

**10**



**2225** Japan. AD 1769-1788. 4 Mon 28 mm, 4,55 g very fine

**10**



**2226** Japan. AD 1769-1788. 4 Mon 28 mm, 5,40 g very fine

**10**



**2227** Japan. AD 1769-1788. 4 Mon 28 mm, 5,13 g very fine

**10**



**2228** Japan. AD 1769-1788. 4 Mon 28 mm, 4,35 g very fine

**10**



**2229** Japan. AD 1769-1788. 4 Mon 28 mm, 4,64 g very fine

**10**



**2230** Japan. AD 1769-1788. 4 Mon 28 mm, 4,96 g very fine

**10**



**2231** Japan. AD 1769-1788. 4 Mon 28 mm, 4,43 g very fine

**10**



**2232** Japan. AD 1769-1788. 4 Mon 28 mm, 4,80 g very fine

**10**



**2233** Japan. AD 1769-1788. 4 Mon 28 mm, 5,22 g very fine

**10**



**2234** Japan. AD 1769-1788. 4 Mon 28 mm, 4,46 g very fine

**10**



**2235** Japan. AD 1769-1788. 4 Mon 28 mm, 4,73 g very fine

**10**



**2236** Japan. AD 1769-1788. 4 Mon 28 mm, 5,02 g very fine

**10**



**2237** Japan. AD 1769-1788. 4 Mon 28 mm, 5,04 g very fine

**10**



**2238** Japan. AD 1769-1788. 4 Mon 28 mm, 5,29 g very fine

**10**



**2239** Japan. AD 1769-1788. 4 Mon 28 mm, 4,35 g very fine

**10**



**2240** Japan. AD 1769-1788. 4 Mon 28 mm, 5,03 g very fine

**10**



**2241** Japan. AD 1769-1788. 4 Mon 28 mm, 4,10 g very fine

**10**



**2242** Japan. AD 1769-1788. 4 Mon 28 mm, 4,20 g very fine

**10**



**2243** Japan. AD 1769-1788. 4 Mon 28 mm, 4,83 g very fine

**10**



**2244** Japan. AD 1769-1788. 4 Mon 28 mm, 4,27 g very fine

**10**



**2245** Japan. AD 1769-1788. 4 Mon 28 mm, 4,42 g very fine

**10**



**2246** Japan. AD 1769-1788. 4 Mon 28 mm, 4,71 g very fine

**10**



2247 Japan. AD 1769-1788. 4 Mon 28 mm, 4,15 g very fine

10



2248 Japan. AD 1769-1788. 4 Mon 28 mm, 5,23 g very fine

10



2249 Japan. AD 1769-1788. 4 Mon 28 mm, 5,01 g very fine

10



2250 Japan. AD 1769-1788. 4 Mon 28 mm, 5,26 g very fine

10



2251 Japan. AD 1769-1788. 4 Mon 28 mm, 6,04 g very fine

10



2252 Japan. AD 1769-1788. 4 Mon 28 mm, 4,74 g very fine

10



2253 Japan. AD 1769-1788. 4 Mon 28 mm, 4,72 g very fine

10



2254 Japan. AD 1769-1788. 4 Mon 28 mm, 5,25 g very fine

10



**2255** Japan. AD 1769-1788. 4 Mon 28 mm, 4,68 g very fine

**10**



**2256** Japan. AD 1769-1788. 4 Mon 28 mm, 5,12 g very fine

**10**



**2257** Japan. AD 1769-1788. 4 Mon 28 mm, 5,80 g very fine

**10**



**2258** Japan. AD 1769-1788. 4 Mon 28 mm, 5,36 g very fine

**10**



**2259** Japan. AD 1769-1788. 4 Mon 28 mm, 5,07 g very fine

**10**



**2260** Japan. AD 1769-1788. 4 Mon 28 mm, 5,58 g very fine

**10**



**2261** Japan. AD 1769-1788. 4 Mon 28 mm, 5,05 g very fine

**10**



**2262** Japan. AD 1769-1788. 4 Mon 28 mm, 4,23 g very fine

**10**



**2263** Japan. AD 1769-1788. 4 Mon 28 mm, 5,33 g very fine

**10**



**2264** Japan. AD 1769-1788. 4 Mon 28 mm, 5,59 g very fine

**10**



**2265** Japan. AD 1769-1788. 4 Mon 28 mm, 5,35 g very fine

**10**



**2266** Japan. AD 1769-1788. 4 Mon 28 mm, 4,34 g very fine

**10**



**2267** Japan. AD 1769-1788. 4 Mon 28 mm, 4,44 g very fine

**10**



**2268** Japan. AD 1865. 100 Mon 49 mm, 20,02 g very fine

**10**



**2269** Russia. Ekaterinenburg. Paul I AD 1754-1801. 5 Kopeks 42 mm, 53,55 g nearly very fine

**10**



**2270** Spain. AD 1556-1665. 4 Reales AR 30 mm, 13,33 g nearly very fine **10**



**2271** Spain. AD 1556-1665. 4 Reales AR 32 mm, 11,13 g very fine **10**



**2272** Turkey. Orhan Ghazi AD 1324-1360. Dirham AR 19 mm, 1,22 g very fine **10**



**2273** France, lot of 5 coins / SOLD AS SEEN, NO RETURN! fine **10**



**2274** Lot of ca. 15 scythian dolphins / SOLD AS SEEN, NO RETURN! very fine **10**



**2275** Lot of ca. 17 scythian dolphins / SOLD AS SEEN, NO RETURN! very fine **10**



**2276** Lot of ca. 12 greek bronze coins / SOLD AS SEEN, NO RETURN! very fine **10**



**2277** Lot of ca. 81 greek bronze coins / SOLD AS SEEN, NO RETURN! very fine **10**



**2278** Lot of ca. 78 greek bronze coins / SOLD AS SEEN, NO RETURN! very fine **10**



**2279** Lot of ca. 41 greek bronze coins / SOLD AS SEEN, NO RETURN! very fine **10**



**2280** Lot of ca. 96 greek bronze coins / SOLD AS SEEN, NO RETURN! nearly very fine **10**



**2281** Lot of ca. 70 greek bronze coins / SOLD AS SEEN, NO RETURN! nearly very fine **10**





**2282** Lot of ca. 75 greek bronze coins / SOLD AS SEEN, NO RETURN! nearly very fine **10**



**2283** Lot of ca. 95 greek bronze coins / SOLD AS SEEN, NO RETURN! nearly very fine **10**



**2284** Lot of ca. 18 asian bronze coins / SOLD AS SEEN, NO RETURN! very fine **10**



**2285** Lot of ca. 70 greek bronze coins / SOLD AS SEEN, NO RETURN! nearly very fine **10**



**2286** Lot of ca. 67 greek bronze coins / SOLD AS SEEN, NO RETURN! very fine **10**



**2287** Lot of ca. 72 greek bronze coins / SOLD AS SEEN, NO RETURN! very fine **10**



**2288** Lot of ca. 119 greek bronze coins / SOLD AS SEEN, NO RETURN! very fine **10**



**2289** Lot of ca. 80 greek bronze coins / SOLD AS SEEN, NO RETURN! very fine **10**



**2290** Lot of ca. 50 greek silver fractions / SOLD AS SEEN, NO RETURN! nearly very fine **10**



**2291** Lot of ca. 22 roman bronze coins / SOLD AS SEEN, NO RETURN! nearly very fine **10**



**2292** Lot of ca. 36 roman provincial bronze coins / SOLD AS SEEN, NO RETURN! nearly very fine **10**



**2293** Lot of ca. 29 roman bronze coins / SOLD AS SEEN, NO RETURN! very fine **10**



**2294** Lot of ca. 20 roman coins / SOLD AS SEEN, NO RETURN! nearly very fine **10**



**2295** Lot of ca. 11 late roman bronze coins / SOLD AS SEEN, NO RETURN! nearly very fine **10**



**2296** Lot of ca. 4 late roman bronze coins / SOLD AS SEEN, NO RETURN! very fine **10**



**2297** Lot of ca. 60 late roman bronze coins / SOLD AS SEEN, NO RETURN! very fine **10**



**2298** Lot of ca. 50 late roman bronze coins / SOLD AS SEEN, NO RETURN! very fine **10**



**2299** Lot of ca. 100 late roman bronze coins / SOLD AS SEEN, NO RETURN! very fine  
10



**2300** Lot of ca. 162 late roman bronze coins / SOLD AS SEEN, NO RETURN! nearly very fine  
10



**2301** Lot of ca. 20 late roman bronze coins / SOLD AS SEEN, NO RETURN! very fine  
10



**2302** Lot of ca. 44 late roman bronze coins / SOLD AS SEEN, NO RETURN! nearly very fine  
10



**2303** Lot of ca. 500 late roman bronze coins / SOLD AS SEEN, NO RETURN! nearly very fine  
10



**2304** Lot of ca. 500 late roman bronze coins / SOLD AS SEEN, NO RETURN! nearly very fine  
10



- 2305** Lot of ca. 13 late roman bronze coins / SOLD AS SEEN, NO RETURN! very fine **10**



- 2306** Lot of ca. 25 late roman bronze coins / SOLD AS SEEN, NO RETURN! very fine **10**



- 2307** Lot of ca. 6 late roman bronze coins / SOLD AS SEEN, NO RETURN! very fine **10**



- 2308** Lot of ca. 20 late roman bronze coins / SOLD AS SEEN, NO RETURN! very fine **10**



- 2309** Lot of ca. 25 late roman bronze coins / SOLD AS SEEN, NO RETURN! very fine **10**



- 2310** Lot of ca. 20 late roman bronze coins / SOLD AS SEEN, NO RETURN! very fine **10**



**2311** Lot of ca. 20 late roman bronze coins / SOLD AS SEEN, NO RETURN! very fine **10**



**2312** Lot of ca. 20 late roman bronze coins / SOLD AS SEEN, NO RETURN! very fine **10**



**2313** Lot of ca. 25 late roman bronze coins / SOLD AS SEEN, NO RETURN! very fine **10**



**2314** Lot of ca. 76 late roman bronze coins / SOLD AS SEEN, NO RETURN! very fine **10**



**2315** Lot of ca. 25 late roman bronze coins / SOLD AS SEEN, NO RETURN! very fine **10**



**2316** Lot of ca. 20 late roman bronze coins / SOLD AS SEEN, NO RETURN! very fine **10**



- 2317** Lot of ca. 12 late roman bronze coins / SOLD AS SEEN, NO RETURN! very fine **10**



- 2318** Lot of ca. 20 late roman bronze coins / SOLD AS SEEN, NO RETURN! very fine **10**



- 2319** Lot of ca. 4 ancient bronze coins / SOLD AS SEEN, NO RETURN! very fine **10**



- 2320** Lot of ca. 10 ancient bronze coins / SOLD AS SEEN, NO RETURN! fine **10**



- 2321** Lot of ca. 32 ancient bronze coins / SOLD AS SEEN, NO RETURN! very fine **10**



- 2322** Lot of ca. 4 clay tesserae / SOLD AS SEEN, NO RETURN! very fine **10**



- 2323** Lot of ca. 62 ancient bronze coins / SOLD AS SEEN, NO RETURN! very fine **10**



**2324** Lot of ca. 66 ancient bronze coins / SOLD AS SEEN, NO RETURN! nearly very fine **10**



**2325** Lot of ca. 78 ancient coins / SOLD AS SEEN, NO RETURN! very fine **10**



**2326** Lot of ca. 45 byzantine bronze coins / SOLD AS SEEN, NO RETURN! very fine **10**



**2327** Lot of ca. 15 byzantine bronze coins / SOLD AS SEEN, NO RETURN! very fine **10**



**2328** Lot of ca. 25 byzantine bronze coins / SOLD AS SEEN, NO RETURN! very fine **10**





**2329** Lot of ca. 16 byzantine bronze coins / SOLD AS SEEN, NO RETURN! fine **10**



**2330** Lot of ca. 106 byzantine bronze coins / SOLD AS SEEN, NO RETURN! nearly very fine **10**



**2331** Lot of ca. 11 byzantine bronze coins / SOLD AS SEEN, NO RETURN! very fine **10**



**2332** Lot of ca. 71 medieval coins / SOLD AS SEEN, NO RETURN! nearly very fine **10**



**2333** Lot of ca. 70 medieval bronze coins / SOLD AS SEEN, NO RETURN! very fine **10**



**2334** Lot of ca. 80 medieval bronze coins / SOLD AS SEEN, NO RETURN! very fine **10**



**2335** Lot of ca. 70 medieval bronze coins / SOLD AS SEEN, NO RETURN! very fine **10**



**2336** Lot of ca. 50 medieval bronze coins / SOLD AS SEEN, NO RETURN! very fine **10**



**2337** Lot of ca. 50 medieval bronze coins / SOLD AS SEEN, NO RETURN! nearly very fine **10**



**2338** Lot of ca. 33 medieval denier / SOLD AS SEEN, NO RETURN! very fine **10**



**2339** Lot of ca. 11 islamic bronze coins / SOLD AS SEEN, NO RETURN! very fine **10**



**2340** Lot of ca. 50 islamic coins / SOLD AS SEEN, NO RETURN! very fine **10**



**2341** Lot of ca. 29 islamic coins / SOLD AS SEEN, NO RETURN! very fine **10**



**2342** Lot of ca. 20 islamic silver dirhems / SOLD AS SEEN, NO RETURN! very fine **10**



**2343** Lot of ca. 20 islamic silver dirhems / SOLD AS SEEN, NO RETURN! very fine **10**



**2344** Lot of ca. 20 islamic silver dirhems / SOLD AS SEEN, NO RETURN! very fine **10**



**2345** Lot of ca. 20 islamic silver dirhems / SOLD AS SEEN, NO RETURN! very fine **10**



**2346** Lot of ca. 100 islamic silver dirhems / SOLD AS SEEN, NO RETURN! very fine **10**



**2347** Lot of ca. 50 islamic silver dirhems / SOLD AS SEEN, NO RETURN! very fine **10**



**2348** Lot of ca. 20 islamic silver dirhems / SOLD AS SEEN, NO RETURN! very fine **10**



**2349** Germany, lot of 10 coins (silver), XVI-XVIII Century / SOLD AS SEEN, NO RETURN! nearly very fine **10**



**2350** Germany, lot of 20 coins (silver), XVII-XIX Century / SOLD AS SEEN, NO RETURN! nearly very fine **10**



**2351** Germany, lot of 20 coins (silver), XIX Century / SOLD AS SEEN, NO RETURN! nearly very fine **10**



**2352** Germany, lot of 20 coins (silver), XVI-XIX Century / SOLD AS SEEN, NO RETURN! nearly very fine **10**



**2353** Germany, lot of 25 coins (silver), XVII-XIX Century / SOLD AS SEEN, NO RETURN! fine **10**



**2354** Germany, Bayern, lot of 30 coins (silver), XVII-XIX Century / SOLD AS SEEN, NO RETURN! nearly very fine **10**



**2355** Germany, Brandenburg, Ansbach and Bayreuth, lot of 10 coins (silver), XVIII Century / SOLD AS SEEN, NO RETURN! nearly very fine **10**



**2356** Germany, Sachsen, lot of 18 coins (silver), XVIII-XIX Century / SOLD AS SEEN, NO RETURN! nearly very fine **10**



**2357** Germany, Brandenburg-Preussen, lot of 35 coins (silver), XVII-XVIII Century / SOLD AS SEEN, NO RETURN! nearly very fine **10**



**2358** Germany, Brandenburg-Preussen, lot of 25 coins (silver), XIX Century / SOLD AS SEEN, NO RETURN! nearly very fine **10**



**2359** Germany, lot of 10 coins (silver), XVIII-XIX Century / SOLD AS SEEN, NO RETURN! nearly very fine **10**



**2360** Germany, lot of 10 coins, mostly Preussen, contemporary forgeries , XVII-XIX Century / SOLD AS SEEN, NO RETURN! nearly very fine **10**



**2361** Germany, Brandenburg-Preussen, lot of 2 coins, contemporary forgeries , XVIII-XIX Century / SOLD AS SEEN, NO RETURN! very fine **10**



**2362** Germany, Baden, lot of 36 coins (copper), XIX Century / SOLD AS SEEN, NO RETURN! very fine **10**



**2363** Germany, Hessen-Kassel, lot of 12 coins (copper), XVIII-XIX Century / SOLD AS SEEN, NO RETURN! very fine **10**



**2364** Germany, Sachsen, lot of 28 coins (copper), XVIII-XIX Century / SOLD AS SEEN, NO RETURN! very fine **10**



**2365** Germany, Hannover, lot of 10 coins (copper), XVIII-XIX Century / SOLD AS SEEN, NO RETURN! very fine **10**



**2366** Germany, Bayern, lot of 14 coins (copper), XVIII-XIX Century / SOLD AS SEEN, NO RETURN! very fine **10**



**2367** Germany, Brandenburg-Preussen, lot of 15 coins (copper), XVII-XIX Century / SOLD AS SEEN, NO RETURN! very fine **10**



**2368** Germany, Braunschweig and Hannover, lot of 28 coins (copper), XIX Century / SOLD AS SEEN, NO RETURN! very fine **10**



**2369** Germany, Hessen-Darmstadt and Nassau, lot of 15 coins (copper), XVIII-XIX Century / SOLD AS SEEN, NO RETURN! very fine **10**



**2370** Germany, Aachen, Frankfurt and Württemberg, lot of 10 coins (copper), XVIII-XIX Century / SOLD AS SEEN, NO RETURN! very fine **10**



**2371** Germany, Sachsen-Meiningen, Weimar-Eisenach and Coburg-Gotha, lot of 10 coins (copper), XVIII-XIX Century / SOLD AS SEEN, NO RETURN! very fine **10**



**2372** Germany, Braunschweig-Wolfenbüttel, lot of 5 coins (copper), XVIII-XIX Century / SOLD AS SEEN, NO RETURN! very fine **10**



**2373** Germany, Lot of 20 Tokens-Jetons, XVII-XIX Century / SOLD AS SEEN, NO RETURN! good very fine **10**



**2374** Germany, lot of 10 coins (copper), XVIII-XIX Century / SOLD AS SEEN, NO RETURN! nearly very fine **10**



**2375** Germany, lot of 10 coins (copper), XVIII-XIX Century / SOLD AS SEEN, NO RETURN! nearly very fine **10**



**2376** Germany, lot of 10 coins (copper), XVIII-XIX Century / SOLD AS SEEN, NO RETURN! nearly very fine **10**



**2377** Germany, lot of 10 coins (copper), XVIII-XIX Century / SOLD AS SEEN, NO RETURN! nearly very fine **10**



**2378** Germany and Austria, lot of 3 silver coins (82grams), XVIII Century / SOLD AS SEEN, NO RETURN! fine **10**





**2379** Holy Roman Empire, Austria, lot of 16 coins (silver), XVII-XVIII Century / SOLD AS SEEN, NO RETURN! nearly very fine **10**



**2380** Austria, lot of 10 coins (silver), XVIII-XIX Century / SOLD AS SEEN, NO RETURN! nearly very fine **10**



**2381** Austria, lot of 10 coins (copper), XVIII-XIX Century / SOLD AS SEEN, NO RETURN! nearly very fine **10**



**2382** Austria, lot of 12 coins (copper), XVIII-XIX Century / SOLD AS SEEN, NO RETURN! nearly very fine **10**



**2383** Austria, Salzburg, lot of 12 coins, XVIII Century / SOLD AS SEEN, NO RETURN! very fine **10**



**2384** Austria, lot of 60 coins (copper), XIX Century / SOLD AS SEEN, NO RETURN! good very fine **10**



**2385** Austria, lot of 2 Tallers (61 grams), contemporary forgeries, XVII-XVIII Century / SOLD AS SEEN, NO RETURN! nearly very fine **10**



**2386** Austria, lot of 23 coins (copper), XIX Century / SOLD AS SEEN, NO RETURN! nearly very fine **10**



**2387** Hungary, lot of 12 coins (silver and copper), XIX-XX Century / SOLD AS SEEN, NO RETURN! very fine **10**



**2388** Holy Roman Empire, lot of 10 coins (copper), XVIII Century / SOLD AS SEEN, NO RETURN! nearly very fine **10**



**2389** Austria, lot of 33 silver coins (75 grams), XVIII-XIX Century / SOLD AS SEEN, NO RETURN! nearly very fine **10**



**2390** Hungary, lot of 15 silver coins including Matthias Corvinus and Wladislaw II, XV-XVI Century / SOLD AS SEEN, NO RETURN! very fine **10**



**2391** Hungary, lot of 15 silver coins, XIII-XVI Century / SOLD AS SEEN, NO RETURN!  
nearly very fine **10**



**2392** Netherlands, lot of 8 coins (copper), XVII-XIX Century / SOLD AS SEEN, NO RETURN!  
nearly very fine **10**



**2393** Belgium, Lüttich, lot of 7 coins (copper), XVIII Century / SOLD AS SEEN, NO RETURN!  
nearly very fine **10**



**2394** Netherlands, Namur, Spanish rule, lot of 5 coins (copper), XVII Century / SOLD AS SEEN, NO RETURN!  
nearly very fine **10**



**2395** Denmark, Sweden and Livonia, lot of 15 coins, XVII-XIX Century / SOLD AS SEEN, NO RETURN!  
nearly very fine **10**



**2396** Netherlands, lot of 30 coins, XIX-XX Century / SOLD AS SEEN, NO RETURN!  
good very fine **10**



**2397** Italy, lot of 42 coins, XVII-XIX Century / SOLD AS SEEN, NO RETURN! fine **10**



**2398** Russia, lot of 15 coins (copper), XVIII-XX Century / SOLD AS SEEN, NO RETURN! nearly very fine **10**



**2399** Russia, lot of 12 coins (silver), XIX Century / SOLD AS SEEN, NO RETURN! nearly very fine **10**



**2400** France, lot of 30 silver coins (120 grams), XIX-XX Century / SOLD AS SEEN, NO RETURN! nearly very fine **10**



**2401** Poland, lot of 16 coins, XVII-XX Century / SOLD AS SEEN, NO RETURN! nearly very fine **10**



**2402** Germany, lot of 35 silver coins (162 grams), XIX-XX Century / SOLD AS SEEN, NO RETURN! nearly very fine **10**



**2403** France, lot of 26 coins (copper), XIX-XX Century / SOLD AS SEEN, NO RETURN! nearly very fine **10**



**2404** Haiti, French colony, lot of 17 coins, XIX Century / SOLD AS SEEN, NO RETURN! fine **10**



**2405** France, lot of 3 big coins, contemporary forgeries, XVIII-XIX Century / SOLD AS SEEN, NO RETURN! very fine **10**



**2406** Great Britain, George V, lot of 25 coins of 1 penny, XX Century / SOLD AS SEEN, NO RETURN! very fine **10**



**2407** Great Britain, George V, lot of 25 coins of 1 penny, XX Century / SOLD AS SEEN, NO RETURN! very fine **10**



**2408** Great Britain, lot of 25 coins, XVIII-XX Century / SOLD AS SEEN, NO RETURN! very fine **10**



**2409** Great Britain, George V, lot of 24 coins, XX Century / SOLD AS SEEN, NO RETURN! very fine **10**



**2410** Great Britain, George V, lot of 6 silver coins (77 grams), XX Century / SOLD AS SEEN, NO RETURN! very fine **10**



**2411** Great Britain, George V, lot of 29 silver coins (97 grams), XX Century / SOLD AS SEEN, NO RETURN! very fine **10**



**2412** Great Britain, George V, lot of 21 silver coins (30 grams), XX Century / SOLD AS SEEN, NO RETURN! very fine **10**



**2413** Great Britain, George VI, lot of 6 silver coins (69 grams), XX Century / SOLD AS SEEN, NO RETURN! very fine **10**



**2414** Great Britain, George VI, lot of 15 silver coins (85 grams), XX Century / SOLD AS SEEN, NO RETURN! very fine **10**



**2415** Great Britain, George VI, lot of 25 silver coins (56 grams), XX Century / SOLD AS SEEN, NO RETURN! very fine **10**



**2416** New Zealand, George VI, lot of 34 silver coins (81 grams), XX Century / SOLD AS SEEN, NO RETURN! very fine **10**



**2417** Great Britain, lot of 14 silver coins (58 grams), XIX-XX Century / SOLD AS SEEN, NO RETURN! fine **10**



**2418** Australia, New Zealand, India, Canada, South Africa, George V, lot of 14 silver coins (35 grams), XX Century / SOLD AS SEEN, NO RETURN! nearly very fine **10**



**2419** Great Britain, Commonwealth, lot of 12 coins (10 silver coins: 26 grams), XX Century / SOLD AS SEEN, NO RETURN! very fine **10**



**2420** Canada, lot of 30 silver coins (90 grams), XX Century / SOLD AS SEEN, NO RETURN! very fine **10**



**2421** Austria, lot of 10 silver coins (74 grams) / SOLD AS SEEN, NO RETURN! very fine **10**



**2422** Austria, lot of 10 silver coins (52grams) / SOLD AS SEEN, NO RETURN! nearly extremely fine **10**



**2423** Austria, lot of 14 silver coins (59 grams) / SOLD AS SEEN, NO RETURN! extremely fine **10**





**2424** Great Britain, Commonwealth, lot of 20 silver coins (64 grams), XX Century / SOLD AS SEEN, NO RETURN! very fine **10**



**2425** Belgium, lot of 7 silver coins (65 grams), XX Century / SOLD AS SEEN, NO RETURN! very fine **10**



**2426** Sweden, lot of 4 big silver coins (55 grams), XX Century / SOLD AS SEEN, NO RETURN! good very fine **10**



**2427** Sweden, lot of 10 silver coins (70 grams), XX Century / SOLD AS SEEN, NO RETURN! good very fine **10**



**2428** Sweden, lot of 10 silver coins (69 grams), XX Century / SOLD AS SEEN, NO RETURN! very fine **10**



**2429** Sweden, lot of 22 silver coins (105 grams), XX Century / SOLD AS SEEN, NO RETURN! very fine **10**



**2430** Sweden, lot of 34 silver coins (81 grams), XX Century / SOLD AS SEEN, NO RETURN! extremely fine **10**



**2431** Sweden, lot of 58 silver coins (85 grams), XX Century / SOLD AS SEEN, NO RETURN! extremely fine **10**



**2432** Sweden, lot of 12 silver coins (22 grams), XX Century / SOLD AS SEEN, NO RETURN! very fine **10**



**2433** Greece, lot of 10 silver coins (70 grams), XX Century / SOLD AS SEEN, NO RETURN! very fine **10**



**2434** Switzerland, lot of 19 silver coins (87 grams), XX Century / SOLD AS SEEN, NO RETURN! very fine **10**



**2435** Sweden, Finland and Norway, lot of 15 silver coins (85 grams), XX Century / SOLD AS SEEN, NO RETURN! very fine **10**



**2436** Sweden, lot of 32 silver coins (73 grams), XX Century / SOLD AS SEEN, NO RETURN! good very fine **10**



**2437** Netherlands, lot of 15 silver coins (98grams), XX Century / SOLD AS SEEN, NO RETURN! good very fine **10**



**2438** Netherlands, lot of 36 silver coins (75grams), XX Century / SOLD AS SEEN, NO RETURN! good very fine **10**



**2439** Portugal and Spain, lot of 7 silver coins (30grams), XIX-XX Century / SOLD AS SEEN, NO RETURN! nearly very fine **10**



**2440** Lot of 5 silver coins (46grams), XX Century / SOLD AS SEEN, NO RETURN! very fine **10**



**2441** Serbia and Bulgaria, Lot of 9 silver coins (69grams), XX Century / SOLD AS SEEN, NO RETURN! very fine **10**



**2442** Usa, lot of 6 silver coins (70grams) / SOLD AS SEEN, NO RETURN! good very fine **10**



**2443** Usa, lot of 10 silver coins (63grams) / SOLD AS SEEN, NO RETURN! very fine **10**



**2444** Usa, lot of 10 silver coins (63grams) / SOLD AS SEEN, NO RETURN! very fine **10**



**2445** Usa, lot of 26 silver coins (66grams) / SOLD AS SEEN, NO RETURN! good very fine **10**



**2446** Usa, lot of 30 silver coins (76grams) / SOLD AS SEEN, NO RETURN! good very fine **10**



**2447** Mexico, lot of 8 silver coins (88grams) / SOLD AS SEEN, NO RETURN! very fine **10**



**2448** Latin America, lot of 14 silver coins (77grams) / SOLD AS SEEN, NO RETURN! very fine **10**



**2449** Usa, lot of 18 silver coins (59grams) / SOLD AS SEEN, NO RETURN! nearly very fine **10**



**2450** Arab States, lot of 25 silver coins (88grams) / SOLD AS SEEN, NO RETURN! very fine **10**



**2451** Arab states, lot of 18 silver coins (72grams) / SOLD AS SEEN, NO RETURN! very fine **10**



**2452** Indian Netherlands, Indian Portugal, and Congo, lot of 6 coins / SOLD AS SEEN, NO RETURN! very fine **10**



**2453** French colonies, lot of 16 coins / SOLD AS SEEN, NO RETURN! good very fine **10**



**2454** Great Britain, George V and Edward VII, Commonwealth, lot of 11 coins / SOLD AS SEEN, NO RETURN! good very fine **10**



**2455** Great Britain, George VI, Commonwealth, lot of 41 coins / SOLD AS SEEN, NO RETURN! good very fine **10**



**2456** Great Britain, Commonwealth, British India, lot of 14 coins / SOLD AS SEEN, NO RETURN! very fine **10**



**2457** Great Britain, Commonwealth, Hong Kong, lot of 22 coins / SOLD AS SEEN, NO RETURN! good very fine **10**



**2458** Egypt, lot of 17 coins / SOLD AS SEEN, NO RETURN! very fine **10**



**2459** Ethiopia,, lot of 8 coins / SOLD AS SEEN, NO RETURN! very fine **10**



**2460** Brasil, lot of 10 coins / SOLD AS SEEN, NO RETURN! very fine **10**



**2461** Ottoman Empire, lot of 38 coins / SOLD AS SEEN, NO RETURN! very fine **10**



**2462** Usa, lot of 8 coins / SOLD AS SEEN, NO RETURN! nearly very fine **10**



**2463** Latin America, lot of 22 coins / SOLD AS SEEN, NO RETURN! very fine **10**



**2464** China, lot of 20 coins / SOLD AS SEEN, NO RETURN! very fine **10**





**2465** Iran, lot of 26 coins / SOLD AS SEEN, NO RETURN! extremely fine **10**



**2466** Spain and Portugal, lot of 15 coins / SOLD AS SEEN, NO RETURN! nearly very fine **10**



**2467** Greece, lot of 26 coins / SOLD AS SEEN, NO RETURN! very fine **10**



**2468** Serbia, Jugoslavia and Montenegro, lot of 28 coins / SOLD AS SEEN, NO RETURN! very fine **10**



**2469** Sweden and Norway, lot of 24 coins / SOLD AS SEEN, NO RETURN! very fine **10**



**2470** Denmark, lot of 18 coins / SOLD AS SEEN, NO RETURN! very fine **10**



**2471** Luxembourg, lot of 17 coins / SOLD AS SEEN, NO RETURN! very fine **10**



**2472** Bulgaria, lot of 30 coins / SOLD AS SEEN, NO RETURN! very fine **10**



**2473** Romania, lot of 26 coins / SOLD AS SEEN, NO RETURN! very fine **10**



**2474** Belgium, lot of 35 coins / SOLD AS SEEN, NO RETURN! very fine **10**



**2475** Vatican, lot of 52 coins, mostly uncirculated / SOLD AS SEEN, NO RETURN! extremely fine **10**



**2476** Dubrovnik, Bohemia, Silesia and Hungary, lot of 6 coins / SOLD AS SEEN, NO RETURN! fine **10**



**2477** Island, lot of 4 coins / SOLD AS SEEN, NO RETURN! good very fine **10**



**2478** Germany, Kaiserreich, lot of 20 coins / SOLD AS SEEN, NO RETURN! good very fine **10**



**2479** Germany, Weimar, lot of 32 coins / SOLD AS SEEN, NO RETURN! good very fine **10**



**2480** Germany, Third Reich, lot of 38 coins / SOLD AS SEEN, NO RETURN! good very fine **10**



- 2481** Italy, kingdom, lot of 15 coins / SOLD AS SEEN, NO RETURN! nearly very fine **10**



- 2482** Italy, kingdom, lot of 26 coins / SOLD AS SEEN, NO RETURN! very fine **10**



- 2483** Italy, republic, lot of 16 coins / SOLD AS SEEN, NO RETURN! good very fine **10**



- 2484** France, lot of 12 coins / SOLD AS SEEN, NO RETURN! nearly very fine **10**



- 2485** France, lot of 8 coins / SOLD AS SEEN, NO RETURN! nearly very fine **10**



- 2486** France, lot of 10 coins / SOLD AS SEEN, NO RETURN! fine **10**



**2487** France, Louis XIV, lot of 8 coins / SOLD AS SEEN, NO RETURN! nearly very fine **10**



**2488** Russia, lot of 10 silver coins / SOLD AS SEEN, NO RETURN! good very fine **10**



**2489** Russia, lot of 90 coins, years 1931-1940 / SOLD AS SEEN, NO RETURN! very fine **10**



**2490** Russia, lot of 38 coins, years 1931-40 / SOLD AS SEEN, NO RETURN! extremely fine **10**



**2491** Russia, lot of 13 coins, mostly uncirculated / SOLD AS SEEN, NO RETURN! extremely fine **10**



**2492** Switzerland, lot of 5 coins / SOLD AS SEEN, NO RETURN! fine **10**



**2493** Switzerland, lot of 28 coins, years 1880-99 / SOLD AS SEEN, NO RETURN! nearly very fine **10**



**2494** Switzerland, lot of 40 coins, 10 rappen, years 1900-1950 / SOLD AS SEEN, NO RETURN! good very fine **10**



**2495** Switzerland, lot of 52 coins, 20 Rappen, years 1900-1950 / SOLD AS SEEN, NO RETURN! good very fine **10**



**2496** Switzerland, lot of 88 coins, 5 Rappen, years 1900-1950 / SOLD AS SEEN, NO RETURN! good very fine **10**



**2497** Switzerland, lot of 8 coins, XIX Century / SOLD AS SEEN, NO RETURN! fine **10**



**2498** Switzerland, lot of 19 silver coins (114 grams) / SOLD AS SEEN, NO RETURN! good very fine **10**



**2499** Switzerland, lot of 2 silver coins (30 grams) / SOLD AS SEEN, NO RETURN! uncirculated **10**



**2500** Switzerland, lot of 24 silver coins (126 grams) / SOLD AS SEEN, NO RETURN! nearly very fine **10**



**2501** Switzerland, lot of 20 coins / SOLD AS SEEN, NO RETURN! good very fine **10**



**2502** Switzerland, lot of 60 coins, many uncirculated coins / SOLD AS SEEN, NO RETURN! extremely fine **10**



**2503** Switzerland, lot of 28 coins, 1 happen 1959 from roll / SOLD AS SEEN, NO RETURN! uncirculated **10**



**2504** Lot of ca. 400 modern world coins / SOLD AS SEEN, NO RETURN! very fine **10**