



- 1 Thraco Macedonian Region. Uncertain mint circa 450 BC. Obol. 0.7 Gr 0.75 mm. VF. **5**



- 2 Thraco Macedonian Region. Uncertain mint. Berge (?). Circa 525-480 BC. Stater. 4.6 Gr. 21 mm. VF. **5**



- 3 Thraco Macedonian Region. Uncertain mint circa 450 BC. 0.65Gr. 8 mm . VF. **5**



- 4 Thrace. Abdera. Circa 250-150 BC. Ae. Dichalkon. 2.38 Gr. 13.3 mm. VF. **5**



- 5 Thrace. Ainos circa 280-200 BC. Ae. 7.21 Gr. 22 mm. VF. **5**



- 6 THRACE. Byzantion. (Circa 340-320 BC). 1/4 Siglos. 1.17 Gr. 10.6 mm . VF. **5**



- 7 THRACE. Byzantion. (Circa 340-320 BC). 1/4 Siglos. 1.18 Gr. 10.6 mm . VF. **5**



8 Thrace. Chersonesos c. 386-338 BC. AR Hemidrachm. 1.86 Gr. 11.8 mm . VF. **5**



9 THRACE. Chersonesos. Circa 386-338 BC. AR Hemidrachm. 2.24 Gr. 12.3 mm. VF. **5**



10 THRACE. Chersonesos. Circa 386-338 BC. AR Hemidrachm. 2.28 Gr. 12.4 mm. Fine. **5**



11 THRACE. Kardia Circa 350-309 BC. Ae. 6.39 Gr. 19.6 mm. Fine. **5**



12 KINGS OF THRACE (Kainaians). Dixazelmus (Circa 141-139/8 BC). Ae. 3.12 Gr. 16.4 mm. **5**



13 KINGS OF THRACE (Macedonian). Lysimachos (305-281 BC). Drachm. 4.14 Gr. 17 mm . Fine **5**



14 KINGS OF THRACE (Macedonian). Lysimachos (305-281 BC). Drachm. 3.91 Gr 17.7 mm. Fine. **5**



15 KINGS OF THRACE. Lysimachos (305-281 BC). Ae. 2.2 Gr. 14.5 mm. **5**



16 KINGS OF THRACE. Lysimachos (305-281 BC).Ae. 1.82 Gr. 13.2 mm. **5**



17 KINGS OF THRACE. Lysimachos (305-281 BC).Ae. 2.29 Gr. 14.1 mm . **5**



18 KINGS OF THRACE. Lysimachos (305-281 BC).Ae. 6 Gr. 18.2 mm. **5**



19 KINGS OF THRACE. Lysimachos (305-281 BC).Ae. 4.01 Gr. 15 mm . **5**



20 KINGS OF THRACE. Lysimachos (305-281 BC).Ae. 2.34 Gr. 13.5 mm. **5**



21 KINGS OF MACEDON. Philip II (359-336 BC). Ae. 1.26 Gr. 11.4 mm. **5**



22 KINGS OF MACEDON. Philip II (359-336 BC). AR Hemidrachm. 2.44 Gr. 14.4 mm. **5**



23 KINGS OF MACEDON. Alexander III the Great 336-323 BC. Ae. 2.97 Gr. 14 mm. **5**



24 KINGS OF MACEDON. Philip III Arrhidaios (323-317 BC). Ae 1/2 Unit. Ae. 3.74 Gr. 17.6 mm. **5**



25 KINGS OF MACEDON. Philip III Arrhidaios (323-317 BC). Ae 1/2 Unit. Ae. 4.13 Gr. 16.3 mm . **5**



26 KINGS OF MACEDON. Philip III Arrhidaios (323-317 BC). Ae 1/2 Unit. Ae. 4.13 Gr. 16.4 mm. **5**



27 KINGS OF MACEDON. Philip III Arrhidaios (323-317 BC). Ae 1/2 Unit. Ae. 4.05 Gr. 16.9 mm. **5**



28 KINGS OF MACEDON. Philip III Arrhidaios (323-317 BC). Ae 1/2 Unit. Ae. 3.77 Gr. 17.1 mm. **5**



29 KINGS OF MACEDON. Alexander III 'the Great' (336-323 BC). Ae. 3.85 Gr. 14.5 m m. **5**



30 KINGS OF MACEDON. Philip III Arrhidaios (323-317 BC). Ae 1/2 Unit. Ae. 3.55 Gr. 16.55 mm. **5**



31 KINGS OF MACEDON. Philip III Arrhidaios (323-317 BC). Ae 1/2 Unit. Ae. 4.36 Gr. 15.7 mm. **5**



32 KINGS OF MACEDON. Philip III Arrhidaios (323-317 BC). Ae 1/2 Unit. Ae. 4.02 Gr. 15.8 mm. **5**



33 KINGS OF MACEDON. Alexander III 'the Great' (336-323 BC). Ae. 4.14 Gr. 15 mm. **5**



34 KINGS OF MACEDON. Philip III Arrhidaios (323-317 BC). Ae 1/2 Unit. Ae. 4.34 Gr. 15.6 mm. **5**



35 KINGS OF MACEDON. Alexander III 'the Great' (336-323 BC). Ae. 5 Gr. 15.6 mm. **5**



36 KINGS OF MACEDON. Demetrios I Poliorketes (306-283 BC). Ae. 3.69 Gr. 19.6 m m. **5**



37 CARIA. Knidos. Ae (Circa 250-210 BC). 1.61 Gr. 12.2 mm. **5**



38 KINGS OF MACEDON. Philip III (323-317 BC). AR Drachm. 4.26 Gr. 16 mm. **5**



39 KINGS OF MACEDON, Philip III (323-317 BC). AR Drachm. 4.09 Gr. 16.7 mm. **5**



40 KINGS OF MACEDON, Philip III (323-317 BC). AR Drachm. 3.79 Gr. 16.5 mm. **5**



41 KINGS OF MACEDON. Alexander III 'the Great' (336-323 BC). Drachm. 4.23 Gr. 17.2 mm. **5**



42 KINGS OF MACEDON. Alexander III 'the Great' (336-323 BC). Drachm. 4.26 Gr. 17.9 mm. **5**



43 KINGS OF MACEDON. Alexander III 'the Great' (336-323 BC). Drachm. 4 Gr. 17.5 mm. **5**



44 KINGS OF MACEDON. Alexander III 'the Great' (336-323 BC). Drachm. 4.14 Gr. 17.1 mm. **5**



45 KINGS OF MACEDON. Alexander III 'the Great' (336-323 BC). Drachm. 4.16 Gr. 16.6 mm. **5**



46 KINGS OF MACEDON. Alexander III 'the Great' (336-323 BC). Drachm. 4.21 Gr. 17.3 mm., **5**



47 KINGS OF MACEDON. Alexander III 'the Great' (336-323 BC). Drachm. 4.11 Gr. 17.8 mm. **5**



48 "KINGS OF MACEDON. Alexander III 'the Great' (336-323 BC). Drachm. 3.58 Gr. 19.3 mm." **5**



49 KINGS OF MACEDON. Alexander III 'the Great' (336-323 BC). Drachm. 3.87 Gr. 18 mm. **5**



50 KINGS OF MACEDON. Alexander III 'the Great' (336-323 BC). Drachm. 4.03 Gr. 17 mm. **5**



51 KINGS OF MACEDON. Alexander III 'the Great' (336-323 BC). Drachm. 4.07 Gr. 17.6 mm. **5**



52 KINGS OF MACEDON. Alexander III 'the Great' (336-323 BC). Drachm. 4.09 Gr. 17 mm. **5**



53 KINGS OF MACEDON. Alexander III 'the Great' (336-323 BC). Drachm. 4.03 Gr. 18 mm. **5**



54 KINGS OF MACEDON. Alexander III 'the Great' (336-323 BC). Drachm. 4.2 Gr. 17.2 mm. **5**



55 KINGS OF MACEDON. Alexander III 'the Great' (336-323 BC). Drachm. 4.09 Gr. 15.7 mm. **5**



56 KINGS OF MACEDON. Alexander III 'the Great' (336-323 BC). Obol. 0.57 Gr. 9.2 mm. **5**



57 KINGS OF MACEDON. Alexander III 'the Great' (336-323 BC). Drachm. 4.3 Gr. 18.1 mm. **5**



58 KINGS OF MACEDON. Alexander III 'the Great' (336-323 BC). Drachm. 3.58 Gr. 17 mm. **5**



59 KINGS OF MACEDON. Alexander III 'the Great' (336-323 BC). Drachm. 3.72 Gr. 17 mm. **5**



60 KINGS OF MACEDON. Alexander III 'the Great' (336-323 BC). Tetradrachm. 17.16 Gr. 25.7 mm. **5**



61 KINGS OF MACEDON. Alexander III 'the Great' (336-323 BC). Tetradrachm. 16.68 Gr. 26.3 mm. **5**



62 KINGS OF MACEDON. Alexander III 'the Great' (336-323 BC). Drachm. 3.81 Gr. 17.3 mm. **5**



63 IONIA. Magnesia ad Maeandrum. Obol (Circa 350-325 BC). 1.21 Gr. 10.4 mm. **5**



64 IONIA. Magnesia ad Maeandrum. Obol (Circa 350-325 BC). 1.23 Gr. 9.8 mm. **5**



65 IONIA. Magnesia ad Maeandrum. Obol (Circa 350-325 BC). 1.23 Gr. 9.7 mm. **5**



66 IONIA. Magnesia ad Maeandrum. Obol (Circa 350-325 BC). 1.24 Gr. 9.5 mm. **5**



67 IONIA. Magnesia ad Maeandrum. Obol (Circa 350-325 BC). 1.27 Gr. 10.4 mm. **5**



68 IONIA. Magnesia ad Maeandrum. Obol (Circa 350-325 BC). 1.14 Gr. 9.7 mm. **5**



69 KINGS OF MACEDON. Alexander III 'the Great' (336-323 BC). Drachm. 4.37 Gr. 19.1 mm. **5**



70 KINGS OF MACEDON. Alexander III 'the Great' (336-323 BC). Drachm. 4.0 Gr. 18.2 mm. **5**



71 KINGS OF MACEDON. Alexander III 'the Great' (336-323 BC). Drachm. 4.35 Gr. 16.3 mm. **5**



72 KINGS OF MACEDON. Alexander III 'the Great' (336-323 BC). Drachm. 4.17 Gr. 17 mm. **5**



73 KINGS OF MACEDON. Alexander III 'the Great' (336-323 BC). Drachm. 4.0 Gr. 17.8 mm. **5**



74 KINGS OF MACEDON. Alexander III 'the Great' (336-323 BC). Drachm. 4.12 Gr. 17.9 mm. **5**



75 KINGS OF MACEDON. Alexander III 'the Great' (336-323 BC). Drachm. 3.89 Gr. 18.4 mm. **5**



76 KINGS OF MACEDON. Alexander III 'the Great' (336-323 BC). Drachm. 4.1 Gr. 18.4 mm. **5**



77 KINGS OF MACEDON. Alexander III 'the Great' (336-323 BC). Drachm. 4.12 Gr. 16.8 mm. **5**



78 KINGS OF MACEDON. Alexander III 'the Great' (336-323 BC). Drachm. 4.16 Gr. 18.4 mm. **5**



79 KINGS OF MACEDON. Alexander III 'the Great' (336-323 BC). Drachm. 4.17 Gr. 17.5 mm. **5**



80 KINGS OF MACEDON. Alexander III 'the Great' (336-323 BC). Drachm. 4.04 Gr. 17.5 mm. **5**



81 KINGS OF MACEDON. Alexander III 'the Great' (336-323 BC). Drachm. 4.09 Gr. 17.5 mm. **5**



82 KINGS OF MACEDON. Alexander III 'the Great' (336-323 BC). Drachm. 4.11 Gr. 17.9 mm. **5**



83 KINGS OF MACEDON. Alexander III 'the Great' (336-323 BC). Drachm. 4.11 Gr. 17.8 mm. **5**



84 KINGS OF MACEDON. Alexander III 'the Great' (336-323 BC). Drachm. 4.14 Gr. 18.8 mm. **5**



85 EASTERN EUROPE. Imitations of Alexander III 'the Great' of Macedon (3rd-2nd centuries BC). Drachm. 3.44 Gr. 17.8 mm. **5**



86 KINGS OF MACEDON. Alexander III 'the Great' (336-323 BC). Ae. 1.81 Gr. 11.9 mm. **5**



87 KINGS OF MACEDON. Alexander III 'the Great' (336-323 BC). Ae Unit. 5.23 Gr. 17.8 mm. **5**



88 KINGS OF MACEDON. Alexander III 'the Great' (336-323 BC). Ae Unit. 5.86 Gr. 18.9 mm. **5**



89 KINGS OF MACEDON. Alexander III 'the Great' (336-323 BC). Ae Unit. 4.83 Gr. 17.2 mm. **5**



90 KINGS OF MACEDON. Alexander III 'the Great' (336-323 BC). Ae Unit. 6.13 Gr. 18.1 mm. **5**



91 KINGS OF MACEDON. Alexander III 'the Great' (336-323 BC). Ae Unit. 5 Gr. 16.9 mm. **5**



92 KINGS OF MACEDON. Alexander III 'the Great' (336-323 BC). Ae Unit. 5.97 Gr. 17.3 mm. **5**



93 KINGS OF MACEDON. Alexander III 'the Great' (336-323 BC). Ae Unit. 5.12 Gr. 17.7 mm. **5**



94 KINGS OF MACEDON. Alexander III 'the Great' (336-323 BC). Ae Unit. 5.83 Gr. 17.3 mm. **5**



95 KINGS OF MACEDON. Alexander III 'the Great' (336-323 BC). Ae Unit. 4.34 Gr. 16.3 mm. **5**



96 KINGS OF MACEDON. Alexander III 'the Great' (336-323 BC). Ae Unit. 5.23 Gr. 19.3 mm. **5**



97 KINGS OF MACEDON. Alexander III 'the Great' (336-323 BC). Ae Unit. 5.72 Gr. 18.1 mm. **5**



98 KINGS OF MACEDON. Alexander III 'the Great' (336-323 BC). Ae Unit. 5.53 Gr. 20.4 mm. **5**



99 KINGS OF MACEDON. Alexander III 'the Great' (336-323 BC). Ae Unit. 9.4 Gr. 18.7 mm. **5**



100 KINGS OF MACEDON. Alexander III 'the Great' (336-323 BC). Ae Unit. 7.31 Gr. 19.2 mm. **5**



101 KINGS OF MACEDON. Alexander III 'the Great' (336-323 BC). Ae Unit. 6.57 Gr. 17.5 mm. **5**



102 KINGS OF MACEDON. Alexander III 'the Great' (336-323 BC). Ae Unit. 6.53 Gr. 18.2 mm. **5**



103 KINGS OF MACEDON. Alexander III 'the Great' (336-323 BC). Ae Unit. 6.24 Gr. 16.5 mm. **5**



104 KINGS OF MACEDON. Alexander III 'the Great' (336-323 BC). Ae Unit. 5.12 Gr. 1 8.7 mm. **5**



105 KINGS OF MACEDON. Alexander III 'the Great' (336-323 BC). Ae Unit. 5.25 Gr. 1 9.8 mm. **5**



106 KINGS OF MACEDON. Alexander III 'the Great' (336-323 BC). Ae Unit. 6.35 Gr. 1 6.2 mm. **5**



107 KINGS OF MACEDON. Alexander III 'the Great' (336-323 BC). Ae Unit. 1.12 Gr. 1 2.5 mm. **5**



108 KINGS OF MACEDON. Alexander III 'the Great' (336-323 BC). Ae Unit. 1.21 Gr. 1 1.4 mm. **5**



109 SELEUKID KINGDOM. Antioch. Alexander I Theopator Euergetes 150-145 BC. Ae. 4.58 Gr. 19.2 mm. **5**



110 KINGS OF MACEDON. Philip III Arrhidaios. 323-317 BC. Ae. 3.4 Gr. 14.7 mm. **5**



111 KINGS OF MACEDON. Philipp II (359-336). Ae. 5.97 Gr. 16.9 mm. **5**



112 KINGS OF MACEDON. Philipp II (359-336).Ae. 5.29 Gr. 18 mm. **5**



113 KINGS OF MACEDON. Philipp II (359-336).Ae. 4.1 Gr. 16 mm. **5**



114 KINGS OF MACEDON. Demetrios I Poliorketes (306-283 BC). Ae. Uncertain mint in Caria(?). 1.49 Gr. 14 mm. **5**



115 CIMMERIAN BOSPOROS. Pantikapaion. (Circa 480-470 BC). AR Obol. 0.61 Gr. 8.9 mm. **5**



116 CIMMERIAN BOSPOROS. Pantikapaion. (Circa 480-470 BC). AR Obol. 0.48 Gr. 7.8 mm **5**



117 ASIA MINOR. Uncertain. Ae (Circa 2nd century BC). Ae. 1 Gr. 11 mm. **5**



118 ASIA MINOR, Uncertain. (6th-5th century BC) AR Tetartemorion. 0.18 Gr. 4.8 mm. **5**



119 ASIA MINOR. Uncertain. Hemidrachm (5th century BC). 2.72 Gr. 14.2 mm. **5**



120 Western Asia Minor(?), uncertain mint AR Obol. 0.45 Gr. 7.5 mm. **5**



121 ASIA MINOR. Uncertain. (Circa 5th century BC). AR Obol. 0.53 Gr. 9.2 mm. **5**



122 ASIA MINOR, Uncertain (5th century BC). AR Obol. Rare. 0.87 Gr. 9.1 mm. **5**



123 ASIA MINOR. Uncertain. (Circa 5th century BC). 0.70 Gr. 9.6 mm. **5**



124 UNCERTAIN. Ionia. AR unstruck Stater. 6.68 Gr. 16.3 mm. **5**



125 ASIA MINOR. Uncertain. (Circa 5th century BC). 0.5 Gr. 9.1 mm. **5**



126 ATTICA. Athens. Tetradrachm (Circa 460-454 BC). 17.3 Gr. 22.2 mm. **5**



127 ATTICA. Athens. Obol (Circa 485/80 BC). 0.33 Gr. 6.5 mm. **5**



128 ATTICA. Athens. Obol (Circa 485/80 BC). 0.68 Gr. 8.8 mm. **5**



129 EUBOIA. Histiaia. Obol(?) (2nd-1st centuries BC). 1.91 Gr. 13.3 mm. **5**



130 BITHYNIA. Kalchedon. Ae (4th-3rd centuries BC). 1.73 Gr. 13.2 mm. **5**



131 BITHYNIA. Kios. Hemidrachm (Circa 350-300 BC). 2.26 Gr. 13.2 mm. **5**



132 BITHYNIA. Myrleia (Circa 4th-3rd centuries BC). 6.28 Gr. 16.9 mm. **5**



133 BITHYNIA. Nicomedia. Ae. C. Papirius Carbo (Proconsul, 62-59 BC). Dated CY 24 (59/8 BC). 7.52 Gr. 25.1 mm. **5**



134 KINGS OF BITHYNIA. Nikomedes I, (Circa 280-250 BC). Ae. 9.76 Gr. 22.6 mm. **5**



135 KINGS OF BITHYNIA Prusias II Cynegos (182-149 BC). 2.45 Gr. 14.8 mm. **5**



136 KINGS OF BITHYNIA. Prusias I (238-183 BC). Ae. 11 Gr. 28.8 mm. **5**



137 KINGS OF BITHYNIA. Prusias I (238-183 BC). Ae. 11.31 Gr. 27.9 mm. **5**



138 KINGS OF BITHYNIA. Prusias II Kynegos (182-149 BC). Ae. 5.82 Gr. 21 mm. **5**



139 KINGS OF BITHYNIA. Prusias II Kynegos (182-149 BC). Ae. 5.62 Gr. 20.9 mm. **5**



140 KINGS OF BITHYNIA. Prusias II Kynegos (182-149 BC). Ae. 4.76 Gr. 20 mm. **5**



141 PAPHLAGONIA. Sinope. Hemidrachm (Circa 330-250 BC). 3 Gr. 15.4 mm. **5**



142 PAPHLAGONIA. Sinope. Trihemiobol (Circa 330-250 BC). 1.36 Gr. 10.4 mm. **5**



143 PAPHLAGONIA. Sinope. Hemidrachm (Circa 330-250 BC). 2.96 Gr. 14.8 mm. **5**



144 PAPHLAGONIA. Sinope. Hemidrachm (Circa 330-250 BC). 2.94 Gr. 15.6 mm. **5**



145 PAPHLAGONIA. Sinope. Hemidrachm (Circa 330-250 BC). 2.5 Gr. 14.5 mm. **5**



146 PAPHLAGONIA. Sinope. Hemidrachm (Circa 330-250 BC). 3.76 Gr. 15.3 mm. **5**



147 PAPHLAGONIA. Sinope. Hemidrachm (Circa 330-250 BC). 3 Gr. 20 mm. **5**



148 PONTOS. Amisos. Drachm (Circa 4th century BC). 4.24 Gr. 15 mm. **5**



149 PONTOS. Amisos. Drachm (Circa 4th century BC). 4 Gr. 11 mm. **5**



150 PONTOS. Amisos. Drachm (Circa 4th century BC). 4 Gr. 14.9 mm. **5**



151 PONTOS. Amisos. Drachm (Circa 4th century BC). 3.74 Gr. 14 mm. **5**



- 152** KINGS OF PAPHLAGONIA. Pylaimenes II. / III. Euergetes (Circa 133-103 BC). A e. 5.29 Gr. 21.5 mm. **5**



- 153** TROAS. Abydos. Obol (Circa 480-450 BC). 0.6 Gr. 11.6 mm. **5**



- 154** TROAS. Abydos. Obol (Circa 480-450 BC). 0.75 Gr. 9.6 mm. **5**



- 155** TROAS. Abydos. Obol (Circa 480-450 BC). 0.76 Gr. 9.4 mm. **5**



- 156** TROAS. Antandros. Diobol (5th century BC). 1.32 Gr. 11 mm. **5**



- 157** TROAS. Assos. Obol (5th century BC). 0.52 Gr. 8.7 mm. **5**



- 158** TROAS. Dardanos. Obol (4th-3rd centuries BC). 0.61 Gr. 9.4 mm. **5**



- 159** TROAS. Dardanos. Tetartemorion (Circa 475-450 BC). 0.19 Gr. 5.9 mm. **5**



160 TROAS. Neandria. Obol (4th century BC). 0.53 Gr. 8.3 mm. **5**



161 TROAS. Neandria. Obol (4th century BC). 0.54 Gr. 8.6 mm. **5**



162 TROAS. Tenedos. Obol (Late 5th-early 4th centuries BC). 0.54 Gr. 7.7 mm. **5**



163 TROAS. Tenedos. Obol (Late 5th-early 4th centuries BC). 0.59 Gr. 8 mm. **5**



164 TROAS. Tenedos. Obol (Late 5th-early 4th centuries BC). 0.67 Gr. 10.3 mm. **5**



165 TROAS. Tenedos. Obol (Late 5th-early 4th centuries BC). 0.69 Gr. 8 mm. **5**



166 TROAS. Tenedos. Hemidrachm (Circa 525-490 BC). 1.78 Gr. 13 mm. **5**



167 MYSIA. Atarneos. Ae (Circa 350-300 BC). 3.72 Gr. 17.5 mm. **5**



168 MYSIA. Gambrion. Ae (4th century BC). 0.83 Gr. 10.3 mm.

5



169 MYSIA. Gambrion. Ae (4th century BC). 0.94 Gr. 10.5 mm.

5



170 MYSIA. Gambrion. Ae (4th century BC). 1.06 Gr. 9.8 mm.

5



171 MYSIA. Kyzikos. Hemiobol (Circa 450-400 BC). 0.35 Gr. 9.7 mm.

5



172 MYSIA. Kyzikos. Tetartemorion (Circa 450-400 BC). 0.28 Gr. 7.1 mm.

5



173 MYSIA. Kyzikos. Obol (Circa 450-400 BC). 0.97 Gr. 10.4 mm.

5



174 MYSIA. Kyzikos. Obol (Circa 450-400 BC). 1.2 Gr. 11.6 mm.

5



175 MYSIA. Kyzikos. Obol (Circa 450-400 BC). 0.85 Gr. 10.1 mm.

5



176 MYSIA. Kyzikos. Obol (Circa 450-400 BC). 1.16 Gr. 10 mm. **5**



177 MYSIA. Kyzikos. Obol (Circa 450-400 BC). 1.16 Gr. 11.8 mm. **5**



178 MYSIA. Kyzikos. Hemiobol (Circa 450-400 BC). 0.34 Gr. 10.8 mm. **5**



179 MYSIA. Kyzikos. Obol (Circa 450-400 BC). 1.21 Gr. 12 mm. **5**



180 MYSIA. Kyzikos. Obol (Circa 450-400 BC). 1.23 Gr. 10.5 mm. **5**



181 MYSIA. Kyzikos. Obol (Circa 450-400 BC). 1.28 Gr. 11.2 mm. **5**



182 MYSIA. Kyzikos. Obol (Circa 450-400 BC). 1.48 Gr. 10.2 mm. **5**



183 MYSIA. Kyzikos. Hemiobol (Circa 450-400 BC). 0.31 Gr. 6.9 mm. **5**



184 MYSIA. Kyzikos. Hemiobol (Circa 450-400 BC). 0.33 Gr. 7 mm. **5**



185 MYSIA. Kyzikos. Hemiobol (Circa 450-400 BC). 0.39 Gr. 10.9 mm. **5**



186 MYSIA. Kyzikos. Hemiobol (Circa 450-400 BC). 0.33 Gr. 8.9 mm. **5**



187 MYSIA. Kyzikos. Hemiobol (Circa 450-400 BC). 0.35 Gr. 10 mm. **5**



188 MYSIA. Kyzikos. Hemiobol (Circa 450-400 BC). 0.37 Gr. 9 mm. **5**



189 MYSIA. Kyzikos. Hemiobol (Circa 450-400 BC). 0.38 Gr. 9.4 mm. **5**



190 MYSIA. Kyzikos. Hemiobol (Circa 450-400 BC). 0.39 Gr. 9.5 mm. **5**



191 MYSIA. Kyzikos. Hemiobol (Circa 450-400 BC). 0.39 Gr. 9.1 mm. **5**



192 MYSIA. Kyzikos. Hemiobol (Circa 450-400 BC). 0.41 Gr. 9.4 mm. **5**



193 MYSIA. Kyzikos. Obol (Circa 450-400 BC). 0.76 Gr. 9.5 mm. **5**



194 MYSIA. Kyzikos. Obol (Circa 450-400 BC). 0.76 Gr. 9.8 mm. **5**



195 MYSIA. Kyzikos. Obol (Circa 450-400 BC). 0.51 Gr. 11.2 mm. **5**



196 MYSIA. Kyzikos. Obol (Circa 450-400 BC). 0.78 Gr. 9 mm. **5**



197 MYSIA. Kyzikos. Obol (Circa 450-400 BC). 0.81 Gr. 10.5 mm. **5**



198 MYSIA. Kyzikos. Obol (Circa 450-400 BC). 0.83 Gr. 8.7 mm. **5**



199 MYSIA. Kyzikos. Obol (Circa 450-400 BC). 0.83 Gr. 9.6 mm. **5**



200 MYSIA. Kyzikos. Obol (Circa 450-400 BC). 0.87 Gr. 12.2 mm. **5**



201 MYSIA. Kyzikos. Obol (Circa 450-400 BC). 0.77 Gr. 8.7 mm. **5**



202 MYSIA. Kyzikos. Hemiobol (Circa 450-400 BC). 0.39 Gr. 10.3 mm. **5**



203 MYSIA. Kyzikos. Tetartemorion (Circa 5th century BC). 0.16 Gr. 6.7 mm. **5**



204 MYSIA. Kyzikos. Hemiobol (Circa 450-400 BC). 0.34 Gr. 8 mm. **5**



205 MYSIA. Kyzikos. Obol (Circa 600-550 BC). 0.65 Gr. 9.5 mm. **5**



206 MYSIA. Kyzikos. Obol (Circa 600-550 BC). 0.49 Gr. 8.7 mm. **5**



207 MYSIA. Kyzikos. Ae (2nd-1st centuries BC). 2.26 Gr. 13.7 mm. **5**



208 MYSIA. Kyzikos. Ae (1st century BC). 2.16 Gr. 13.8 mm. **5**



209 MYSIA. Kyzikos. Ae (3rd centuries BC). Ae. 12.61 Gr. 27.4 mm. **5**



210 MYSIA. Lampsakos. Obol (Circa 500-450 BC). 0.78 Gr. 11.4 mm. **5**



211 MYSIA. Lampsakos. Obol (Circa 500-450 BC). 0.82 Gr. 10.0 mm. **5**



212 MYSIA. Lampsakos. Obol (Circa 500-450 BC). 1.15 Gr. 10.5 mm. **5**



213 MYSIA. Lampsakos. Obol (Circa 500-450 BC). 1.16 Gr. 11.7 mm. **5**



214 MYSIA. Lampsakos. Obol (Circa 500-450 BC). 1.18 Gr. 11 mm. 5



215 MYSIA. Miletopolis. Ae (3rd-2nd centuries BC). 6.22 Gr. 19.6 mm. 5



216 MYSIA. Miletopolis. Ae (3rd-2nd centuries BC). 6.06 Gr. 18.9 mm. 5



217 MYSIA. Miletopolis. Ae (4th century BC). 1.62 Gr. 11.7 mm. 5



218 MYSIA. Parion. Drachm (5th century BC). 3.96 Gr. 13.8 mm. 5



219 MYSIA. Parion. Drachm (5th century BC). 3.88 Gr 15.2 mm. 5



220 MYSIA. Parion. Drachm (5th century BC). 3.31 Gr 13.2 mm. 5



221 MYSIA. Parion. Drachm (5th century BC). 3.7 Gr. 13.1 mm. 5



222 MYSIA. Parion. Hemidrachm (4th century BC). 2.24 Gr. 13.8 mm. **5**



223 MYSIA. Parion. Hemidrachm (4th century BC). 2.23 Gr. 13.0 mm. **5**



224 MYSIA. Parion. Hemidrachm (4th century BC). 2.21 Gr. 13.9 mm. **5**



225 MYSIA. Pergamon. Diobol or Hemidrachm (Circa 450-350 BC). 1.52 Gr. 11.3 mm **5**



226 MYSIA. Pergamon. Cistophor (Circa 166-67 BC). 12.21 Gr. 28 mm. **5**



227 MYSIA. Pergamon. Cistophor (Circa 166-67 BC). 12.3 Gr. 28.5 mm. **5**



228 MYSIA. Pergamon. Cistophor (Circa 166-67 BC). 11.89 Gr. 29.4 mm. **5**



229 MYSIA. Pergamon. Philetairos (282-263 BC). Ae. 1.94 Gr. 11.7 mm. **5**



230 MYSIA. Pergamon. Philetairos (282-263 BC). Ae. 2.64 Gr. 11.7 mm. **5**



231 MYSIA. Pergamon. Philetairos (282-263 BC). Ae. 2.07 Gr. 13.4 mm. **5**



232 MYSIA. Pergamon. Philetairos (282-263 BC). Ae. 2.09 Gr. 13.5 mm. **5**



233 MYSIA. Pergamon. Ae (Mid-late 2nd century BC). 8.26 Gr. 19.8 mm. **5**



234 MYSIA. Pergamon. Ae (Mid-late 2nd century BC). 3.02 Gr. 14.2 mm. **5**



235 MYSIA. Pergamon. Ae (Mid-late 2nd century BC). 2.63 Gr. 15.1 mm. **5**



236 MYSIA. Pergamon. Ae (Circa 200-133 BC). 2.2 Gr. 17.4 mm. **5**



237 MYSIA. Pergamon. Ae (Circa 200-133 BC). 2.5 Gr. 17.2 mm. **5**



238 MYSIA. Pergamon. Ae (Circa 200-133 BC). 2.63 Gr. 18.4 mm. **5**



239 MYSIA. Pergamon. Ae (Circa 200-133 BC). 3.9 Gr. 20.6 mm. **5**



240 MYSIA. Pergamon. Ae (Circa 200-133 BC). 2.86 Gr. 17.7 mm. **5**



241 MYSIA. Pergamon. Ae (Circa 200-133 BC). 2.79 Gr. 17.3 mm. **5**



242 MYSIA. Pergamon. Ae (Circa 200-133 BC). 3.41 Gr. 21 mm. **5**



243 MYSIA. Pergamon. Ae (Circa 200-133 BC). 3.37 Gr. 17.2 mm **5**



244 MYSIA. Pergamon. Ae (Circa 200-133 BC). 3.28 Gr. 16.2 mm **5**



245 MYSIA. Pergamon. Ae (Circa 200-133 BC). 2.67 Gr. 18.4 mm. **5**



246 PHRYGIA. Synnada. Pseudo-autonomous. Time of Claudius (41-54). Ae. 3.08 Gr. 18.4 mm. **5**



247 PHRYGIA. Synnada. Pseudo-autonomous. Time of Claudius (41-54). Ae. 3.13 Gr. 15.8 mm. **5**



248 MYSIA. Pergamon. Ae (Mid-late 2nd century BC). 8.9 Gr. 22.7 mm. **5**



249 MYSIA. Pergamon. Ae (Mid-late 2nd century BC). 8.03 Gr. 20.6 mm. **5**



250 MYSIA. Pergamon. Ae (Mid-late 2nd century BC). 6.45 Gr. 21 mm. **5**



251 MYSIA. Pergamon. Ae (Mid-late 2nd century BC). 7.74 Gr. 24.9 mm. **5**



252 MYSIA. Pergamon. Ae (Mid-late 2nd century BC). 5.31 Gr. 18.1 mm. **5**



253 PAMPHYLIA. Perge. Ae (2nd century BC). 4.81 Gr. 20.1 mm. **5**



254 MYSIA. Pergamon. Ae (Circa 310-282 BC). 5 Gr. 17.2 mm. **5**



255 MYSIA. Pergamon. Ae (Circa 270/60-230/25 BC). 0.94 Gr. 10 mm. **5**



256 KINGS OF PERGAMON. Philetairos (281-263 BC). Ae. 1.08 Gr. 9.3 mm. **5**



257 MYSIA. Pergamum. Pseudo-autonomous. Time of Claudius to Nero (41-68). Ae. 2.46 Gr. 15.7 mm. **5**



258 MYSIA. Pitane. Ae (Circa 4th-3rd centuries BC). 0.61 Gr. 8.6 mm. **5**



259 MYSIA. Plakia. Ae (4th century BC). 1.36 Gr. 11.8 mm. **5**



260 LESBOS. Uncertain. BI 1/12 Stater (Circa 550-480 BC). 1.22 Gr. 9.2 mm. **5**



261 LESBOS. Uncertain. BI 1/24 Stater (Circa 550-480 BC). 0.47 Gr. 7.1 mm. **5**



262 LESBOS. Uncertain. BI 1/12 Stater (Circa 500-450 BC). 1.27 Gr. 10 mm. **5**



263 LESBOS. Uncertain. BI 1/12 Stater (Circa 500-450 BC). 1.14 Gr. 9.3 mm. **5**



264 LESBOS. Uncertain. BI 1/12 Stater (Circa 500-450 BC). 1.3 Gr. 9.8 mm. **5**



265 LESBOS. Uncertain. BI 1/24 Stater (Circa 500-450 BC). 0.76 Gr. 8.6 mm. **5**



266 LESBOS. Mytilene. Obol (Circa 440-400 BC). 0.62 Gr. 8.8 mm. **5**



267 LESBOS. Methymna. Obol (Circa 450/40-406/379 BC). 0.51 Gr. 8.1 mm. **5**



268 LESBOS. Uncertain. Obol (Circa 500-450 BC). 0.54 Gr. 7.9 mm. **5**



269 IONIA. Uncertain (Samos?). Obol (6th century BC). 0.4 Gr. 7 mm. **5**



270 IONIA, Ephesos. (Circa 5th century BC) AR Hemiobol. 0.44 Gr. 7.1 mm **5**



271 IONIA, Ephesos. (Circa 5th century BC) AR Hemiobol. 0.45 Gr. 7.2 mm. **5**



272 IONIA, Ephesos. (Circa 5th century BC) AR Hemiobol. 0.29 Gr. 7.4 mm. **5**



273 IONIA. Ephesos. Cistophor (180-67 BC). 12.43 Gr. 29.8 mm. **5**



274 IONIA. Ephesos. Ae (Circa 375-325 BC). 1.17 Gr. 10.7 mm. **5**



275 IONIA. Ephesos. Ae (Circa 375-325 BC). 1.36 Gr. 11.2 mm. **5**



276 IONIA. Ephesos. Ae (4th century BC). 1.33 Gr. 11.6 mm. **5**



277 IONIA. Ephesos. Ae (4th century BC). 1.58 Gr. 11.8 mm. **5**



278 IONIA. Ephesos. Ae (Circa 390-380 BC). 1.69 Gr. 11.7 mm. **5**



279 IONIA. Ephesos. Ae (Circa 390-380 BC). 1.81 Gr. 11.3 mm. **5**



280 IONIA. Ephesos. Ae (Circa 390-300 BC). 1.99 Gr. 14.1 mm. **5**



281 IONIA. Ephesos. Ae (Circa 390-300 BC). 2 Gr. 12.3 mm. **5**



282 IONIA. Ephesos. Ae (Circa 2nd-1st centuries BC). 4.6 Gr. 18.6 mm. **5**



283 IONIA. Ephesos as Arsinoeia. Ae (Circa 290-281 BC). 0.89 Gr. 9.7 mm. **5**



284 IONIA. Erythrai. Drachm (Circa 480-450 BC). 4.25 Gr. 16.7 mm. **5**



285 IONIA. Erythrai. Drachm (Circa 325-315 BC). 3.51 Gr. 15.5 mm. **5**



286 IONIA. Herakleia ad Latmon. Ae (Circa 2nd century BC). 4.07 Gr. 17.6 mm. **5**



287 IONIA. Klazomenai. Ae (Circa 386-301 BC). 1.22 Gr. 12.3 mm. **5**



288 IONIA. Kolophon. Diobol (Circa 375-360 BC). 0.97 Gr. 9.5 mm. **5**



289 IONIA. Kolophon. 1/24 Stater or Hemiobol (Late 6th century BC). 0.36 Gr. 6.4 mm. **5**



290 IONIA. Kolophon. Tetartemorion (6th century BC). 0.16 Gr. 5.1 mm. **5**



291 ARKADIA. Kleitor. Ae. Circa 365-350 BC. 4.81 Gr. 22.9 mm. **5**



292 IONIA. Magnesia ad Maeandrum. (Circa 400-350 BC). AR Obol. 0.69 Gr. 9.2 mm. **5**



293 IONIA. Magnesia ad Maeandrum. Themistokles. Circa 465-459 BC. AR Tetartemorion. 0.16 Gr. 7.16 mm. **5**



294 IONIA. Magnesia ad Maeandrum. Obol (Circa 350-325 BC). 1 Gr. 10.2 mm. **5**



295 IONIA. Magnesia ad Maeandrum. Obol (Circa 350-325 BC). 1.2 Gr. 9.9 mm. **5**



296 IONIA. Magnesia ad Maeandrum. Obol (Circa 350-325 BC). 1.2 Gr. 10 mm. **5**



297 IONIA. Magnesia ad Maeandrum. Obol (Circa 350-325 BC). 1.2 Gr. 10 mm. **5**



298 IONIA. Magnesia ad Maeandrum. Obol (Circa 350-325 BC). 1.3 Gr. 10 mm. **5**



299 IONIA. Magnesia ad Maeandrum. Obol (Circa 350-325 BC). 1.09 Gr. 10 mm. **5**



300 IONIA. Magnesia ad Maeandrum. Obol (Circa 350-325 BC). 1.13 Gr. 10.3 mm. **5**



301 IONIA. Magnesia ad Maeandrum. Obol (Circa 350-325 BC). 1.17 Gr. 8 mm. **5**



302 IONIA. Magnesia ad Maeandrum. Obol (Circa 350-325 BC). 1.21 Gr. 10.8 mm. **5**



303 IONIA. Magnesia ad Maeandrum. Obol (Circa 350-325 BC). 1.22 Gr. 9.6 mm. **5**



304 IONIA. Magnesia ad Maeandrum. Obol (Circa 350-325 BC). 1.22 Gr. 10.7 mm. **5**



305 IONIA. Magnesia ad Maeandrum. Obol (Circa 350-325 BC). 1.23 Gr. 11.2 mm. **5**



306 IONIA. Magnesia ad Maeandrum. Obol (Circa 350-325 BC). 1.24 Gr. 10.1 mm. **5**



307 IONIA. Magnesia ad Maeandrum. Obol (Circa 350-325 BC). 1.28 Gr. 10.5 mm. **5**



308 IONIA. Magnesia ad Maeandrum. Obol (Circa 350-325 BC). 1.27 Gr. 11.6 m. **5**



309 IONIA. Magnesia ad Maeandrum. Obol (Circa 350-325 BC). 1.28 Gr. 10 mm. **5**



310 IONIA. Magnesia ad Maeandrum. Obol (Circa 350-325 BC). 1.29 Gr. 10 mm. **5**



311 IONIA. Magnesia ad Maeandrum. Obol (Circa 350-325 BC). 1.29 Gr. 9.7 mm. **5**



312 IONIA. Magnesia ad Maeandrum. Obol (Circa 350-325 BC). 1.32 Gr. 10 mm. **5**



313 IONIA. Magnesia ad Maeandrum. Obol (Circa 350-325 BC). 1.37 Gr. 10 mm. **5**



314 IONIA. Magnesia ad Maeandrum. Ae (2nd-1st centuries BC). 4.62 Gr. 19.4 mm. **5**



315 IONIA. Magnesia ad Maeandrum. Ae (2nd-1st centuries BC). 3.65 Gr. 15 mm. **5**



316 CARIA. Hekatomnos (Circa 395-377 BC). Obol. Miletos. 9.63 Gr. 23 mm. **5**



317 IONIA. Miletos. Obol (6th-5th century BC). 0.51 Gr. 8.6 mm. **5**



318 IONIA. Miletos. Obol (6th-5th century BC). 1 Gr. 9.3 mm.

5



319 IONIA. Miletos. Obol (6th-5th century BC). 1.07 Gr. 11.6 mm.

5



320 IONIA. Miletos. Obol (6th-5th century BC). 1.12 Gr. 9.3 mm

5



321 IONIA. Miletos. Obol (6th-5th century BC). 1.16 Gr. 9.6 mm.

5



322 IONIA. Miletos. Obol (6th-5th century BC). 1.05 Gr. 9.5 mm.

5



323 IONIA. Miletos. Obol (6th-5th century BC). 1.07 Gr. 10.1 mm.

5



324 IONIA. Miletos. Obol (6th-5th century BC). 1.21 Gr. 9.7 mm.

5



325 IONIA. Miletos. Obol (6th-5th century BC). 1.08 Gr. 9.5 mm.

5



326 IONIA. Miletos. Obol (6th-5th century BC). 1.08 Gr. 9.6 mm.

5



327 IONIA. Miletos. Obol (6th-5th century BC). 1.08 Gr. 9.3 mm.

5



328 IONIA. Miletos. Obol (6th-5th century BC). 1.03 Gr. 9.5 mm.

5



329 IONIA. Miletos. Obol (6th-5th century BC). 1.12 Gr. 9.6 mm.

5



330 IONIA. Miletos. Obol (6th-5th century BC). 1.13 Gr. 9.5 mm.

5



331 IONIA. Miletos. Obol (6th-5th century BC). 1.13 Gr. 9.8 mm.

5



332 IONIA. Miletos. Obol (6th-5th century BC). 1.17 Gr. 9 mm.

5



333 IONIA. Miletos. Obol (6th-5th century BC). 1.08 Gr. 9.3 mm. **5**



334 IONIA. Miletos. Obol (6th-5th century BC). 1.14 Gr. 9.2 mm. **5**



335 IONIA. Miletos. Obol (6th-5th century BC). 1.2 Gr. 9.9 mm. **5**



336 IONIA. Miletos. Obol (6th-5th century BC). 1.15 Gr. 9.9 mm. **5**



337 IONIA. Miletos. Obol (6th-5th century BC). 0.85 Gr. 8.3 mm. **5**



338 SATRAPS OF CARIA. Hekatomnos (Circa 392/1-377/6 BC). Drachm. 3.76 Gr. 15.1 mm. **5**



339 IONIA. Miletos. Obol (6th-5th century BC). 1.01 Gr. 8.8 mm. **5**



340 IONIA. Miletos. Obol (6th-5th century BC). 1.11 Gr. 9.2 mm. **5**



341 IONIA. Miletos. Obol (6th-5th century BC). 1.14 Gr. 9.5 mm. **5**



342 IONIA. Miletos. Obol (6th-5th century BC). 1.14 Gr. 10.2 mm. **5**



343 IONIA. Miletos. Obol (6th-5th century BC). 1.17 Gr. 8.3 mm. **5**



344 IONIA. Miletos. Obol (6th-5th century BC). 1.19 Gr. 9.1 mm. **5**



345 IONIA. Miletos. Obol (6th-5th century BC). 1.13 Gr. 10.3 mm **5**



346 IONIA. Miletos. Ae (Circa 313/12-290 BC). 2.5 Gr. 11.6 mm. **5**



347 IONIA. Miletos. Ae (Circa 313/12-290 BC). 1 Gr. 11.5 mm. **5**



348 IONIA. Miletos. Ae (Circa 313/12-290 BC). 1.2 Gr. 9.9 mm. **5**



349 IONIA. Phokaia. Diobol (Circa 521-478 BC). 1.21 Gr. 9.3 mm.

5



350 IONIA. Uncertain. Obol (5th century BC). 0.52 Gr. 7 mm.

5



351 IONIA. Phokaia. Diobol (Circa 521-478 BC). 1.29 Gr 9.2 mm

5



352 IONIA. Phokaia. Diobol (Circa 521-478 BC). 1.26 Gr. 9.8 mm.

5



353 IONIA. Phokaia. Diobol (Circa 521-478 BC). 1.26 Gr. 9.9 mm.

5



354 IONIA. Phokaia. Diobol (Circa 521-478 BC). 1.3 Gr. 9.9 mm.

5



355 IONIA. Phokaia. Diobol (Circa 521-478 BC). 1.3 Gr. 9 mm.

5



356 IONIA. Phokaia. Diobol (Circa 521-478 BC). 1.27 Gr. 9.6 mm.

5



357 IONIA. Phokaia. Diobol (Circa 521-478 BC). 1.28 Gr. 10.7 mm. **5**



358 IONIA. Phokaia. Diobol (Circa 521-478 BC). 1.22 Gr. 10.1 mm. **5**



359 IONIA. Phokaia. Diobol (Circa 521-478 BC). 1.34 Gr. 9.7 mm. **5**



360 IONIA. Phokaia. Diobol (Circa 521-478 BC). 1.34 Gr. 9.9 mm. **5**



361 IONIA. Phokaia. Diobol (Circa 521-478 BC). 1.35 Gr. 9.6 mm. **5**



362 IONIA. Phokaia. Diobol (Circa 521-478 BC). 1.3 Gr. 9.8 mm. **5**



363 IONIA. Phokaia. Obol (Circa 521-478 BC). 0.85 Gr. 9.1 mm. **5**



364 IONIA. Phokaia. Obol (Circa 521-478 BC). 0.69 Gr. 8.3 mm. **5**



365 IONIA. Phokaia. Diobol (Circa 521-478 BC). 1.22 Gr. 9 mm.

5



366 IONIA. Phokaia. Diobol (Circa 521-478 BC). 1.22 Gr. 9.4 mm.

5



367 IONIA. Phokaia. Diobol (Circa 521-478 BC). 1.3 Gr. 9.4 mm.

5



368 IONIA. Phokaia. Diobol (Circa 521-478 BC). 1.29 Gr. 9.2 mm.

5



369 IONIA. Phokaia. Diobol (Circa 521-478 BC). 0.92 Gr. 9.5 mm.

5



370 IONIA. Phokaia. Diobol (Circa 521-478 BC). 1.29 Gr. 9.6 mm.

5



371 IONIA. Phokaia. Diobol (Circa 521-478 BC). 1.32 Gr. 9.8 mm.

5



372 IONIA. Phokaia. Diobol (Circa 521-478 BC). 1.4 Gr. 10.3 mm.

5



373 IONIA. Phokaia. Diobol (Circa 521-478 BC). 1.33 Gr. 9.1 mm.

5



374 IONIA. Phokaia. Diobol (Circa 521-478 BC). 1.33 Gr. 9.3 mm.

5



375 IONIA. Phokaia. Diobol (Circa 521-478 BC). 1.3 Gr. 9.2 mm.

5



376 IONIA. Phokaia. Diobol (Circa 521-478 BC). 0.9 Gr. 9.1 mm.

5



377 IONIA. Phokaia. Diobol (Circa 521-478 BC). 1.3 Gr. 9.5 mm.

5



378 IONIA. Phokaia. Diobol (Circa 521-478 BC). 1.3 Gr. 10.3 mm.

5



379 IONIA. Phokaia. Diobol (Circa 521-478 BC). 1.05 Gr. 8.9 mm.

5



380 IONIA. Phokaia. Diobol (Circa 521-478 BC). 1.14 Gr. 10.2 mm.

5



381 IONIA. Phokaia. Diobol (Circa 521-478 BC). 1.21 Gr. 8.3 mm.

5



382 IONIA. Phokaia. Diobol (Circa 521-478 BC). 1.21 Gr. 9.9 mm.

5



383 IONIA. Phokaia. Diobol (Circa 521-478 BC). 1.23 Gr. 9.7 mm.

5



384 IONIA. Phokaia. Diobol (Circa 521-478 BC). 1.24 Gr. 10 mm.

5



385 IONIA. Phokaia. Diobol (Circa 521-478 BC). 1.24 Gr. 8.6 mm.

5



386 IONIA. Phokaia. Diobol (Circa 521-478 BC). 1.26 Gr. 12.8 mm.

5



387 IONIA. Miletos. Obol or Hemihekte (6th-5th centuries BC). 1.11 Gr. 9.1 gr.

5



388 IONIA. Priene. Ae (Circa 240-170 BC). 0.77 Gr. 10.1 mm. **5**



389 IONIA. Smyrna. Ae (Circa 170-145 BC). 4.18 Gr. 18.7 mm. **5**



390 IONIA. Smyrna. Ae (Circa 145-125 BC). 14.63 Gr. 23.7 mm. **5**



391 IONIA. Smyrna. Ae (Circa 145-125 BC). 7.86 Gr. 21.3 mm. **5**



392 IONIA. Phokaia. Obol (Circa 521-478 BC). 1.28 Gr. 9.6 mm. **5**



393 IONIA. Phokaia. Obol (Circa 521-478 BC). 1.4 Gr. 9.8 mm. **5**



394 IONIA. Phokaia. Obol (Circa 521-478 BC). 1.53 Gr. 9.5 mm. **5**



395 IONIA. Phokaia. Obol (Circa 521-478 BC). 1.13 Gr. 10.5 mm. **5**



396 IONIA. Phokaia. Tetartemorion (Circa 530-510 BC). 0.25 Gr. 6.6 mm. **5**



397 IONIA. Phokaia. Tetartemorion (Circa 530-510 BC). 0.15 Gr. 6.7 mm. **5**



398 IONIA. Phokaia. Hemibol (Circa 521-478 BC). 0.53 Gr. 7.9 mm. **5**



399 IONIA. Teos. Hemiobol (Circa 510- 2nd half 5th century BC). 0.32 Gr. 8.8 mm. **5**



400 IONIA. Uncertain. Obol (Circa 500 BC). 0.45 Gr. 7.4 mm. **5**



401 KINGS OF LYDIA. Time of Alyattes to Kroisos (Circa 620/10-550/39 BC). EL Trite or 1/3 Stater. 4.7 Gr. 12.7 mm. **5**



402 KINGS OF LYDIA. Alyattes (Circa 610-560 BC). EL Hemihekte. 1.17 Gr. 7 mm. **5**



403 KINGS OF LYDIA. Alyattes (Circa 610-560 BC). EL Hemihekte. 1.16 Gr. 7.5 mm. **5**



404 KINGS OF LYDIA. Alyattes (Circa 610-560 BC). EL Hemihekte. 1.15 Gr. 7.1 mm. **5**



405 KINGS OF LYDIA. Alyattes (Circa 610-560 BC). EL Hemihekte. 0.86 Gr. 6.9 mm. **5**



406 KINGS OF LYDIA. Kroisos (Circa 564/53-550/39 BC). Siglos. 5.14 Gr. 15.8 mm. **5**



407 KINGS OF LYDIA. Kroisos (Circa 564/53-550/39 BC). Siglos. 5.03 Gr. 16.8 mm. **5**



408 KINGS OF LYDIA. Kroisos (Circa 560-546 BC). 1/3 Siglos. 3.35 Gr. 13.8 mm. **5**



409 KINGS OF LYDIA. Kroisos (Circa 560-546 BC). 1/3 Siglos. 3.41 Gr. 13.8 mm. **5**



410 KINGS OF LYDIA. Kroisos (Circa 560-546 BC). 1/3 Siglos. 3.51 Gr. 13.4 mm. **5**



411 KINGS OF LYDIA. Kroisos (Circa 560-546 BC). 1/3 Siglos. 3.46 Gr. 13.8 mm. **5**



412 KINGS OF LYDIA. Kroisos (Circa 564/53-550/39 BC). 1/6 Stater. Sardes. 1.73 Gr. 11.1 mm. **5**



413 KINGS OF LYDIA. Kroisos (Circa 564/53-550/39 BC). 1/6 Stater. Sardes. 1.72 Gr. 11.1 mm. **5**



414 KINGS OF LYDIA. Kroisos (Circa 564/53-550/39 BC). 1/6 Stater. Sardes. 1.69 Gr. 11.3 mm. **5**



415 KINGS OF LYDIA. Kroisos (Circa 564/53-550/39 BC). 1/6 Stater. Sardes. 1.69 Gr. 10.9 mm. **5**



416 KINGS OF LYDIA. Kroisos (Circa 564/53-550/39 BC). 1/12 Stater. 0.84 Gr. 7.5 m m. **5**



417 KINGS OF LYDIA. Kroisos (Circa 564/53-550/39 BC). 1/12 Stater. 0.81 Gr. 8.1 m m. **5**



418 KINGS OF LYDIA. Kroisos (Circa 564/53-550/39 BC). 1/12 Stater. 0.81 Gr. 7.6 m m. **5**



419 KINGS OF LYDIA. Kroisos (Circa 564/53-550/39 BC). 1/12 Stater. 0.69 Gr. 7.6 m m. **5**



420 LYDIA. Blaundus. Ae (2nd-1st centuries BC). 6.77 Gr. 21.4 mm. **5**



421 LYDIA. Blaudus. Ae (2nd-1st centuries BC). 3.71 Gr. 15.3 mm. 5



422 LYDIA. Blaudus. Ae (2nd-1st centuries BC). 2.33 Gr. 14.1 mm. 5



423 LYDIA. Hierokaisareia. Pseudo-autonomous issue AD 98-161. 1.81 Gr. 14.3 mm. 5



424 LYDIA. Hierokaisareia. Pseudo-autonomous issue AD 98-138. 3.92 Gr. 16.2 mm. 5



425 LYDIA. Hyrcanis. Pseudo-autonomous (3rd century). Ae. 1.84 Gr. 13.6 mm. 5



426 LYDIA. Mastaura. Ae (1st century BC). 2.63 Gr. 14.3 mm. 5



427 LYDIA. Mastaura. Ae (1st century BC). 3 Gr. 14.2 mm. 5



428 LYDIA. Thyatira. Domitia (Augusta, 82-96). Ae. 2.8 Gr. 17.5 mm. 5



429 LYDIA. Philadelphia. Ae (2nd-1st century BC). 5.23 Gr. 14.5 mm. **5**



430 LYDIA. Sardeis. Ae (2nd-1st centuries BC). 2.85 Gr. 14.9 mm. **5**



431 LYDIA. Sardeis. Ae (2nd-1st centuries BC). 3.11 Gr. 16.7 mm. **5**



432 LYDIA. Sardeis. Ae (2nd-1st centuries BC). 4.93 Gr. 14.9 mm. **5**



433 LYDIA. Sardeis. Ae (2nd-1st centuries BC). 4.38 Gr. 14.7 mm. **5**



434 LYDIA. Sardeis 133 BC-14 AD. Ae. 4.18 Gr. 16.6 mm. **5**



435 LYDIA. Sardeis circa 133 BC-AD 14. Ae. 2.9 Gr. 13.7 mm. **5**



436 LYDIA. Sardes. Ae (Circa 133 BC-14 AD). 8.27 Gr. 24.3 mm. **5**



437 LYDIA. Sardes. Ae (Circa 133 BC-14 AD). 8.61 Gr. 23.5 mm. **5**



438 LYDIA. Thyatira. Pseudo-autonomous. Time of the Severans (193-235). Ae. 1.88 Gr. 15.2 mm. **5**



439 LYDIA. Thyateira. Ae (2nd century BC). 7.59 Gr. 21.5 mm. **5**



440 LYDIA. Thyatira. Pseudo-autonomous. Time of the Severans (193-235). Ae. 1.88 Gr. 15.6 mm. **5**



441 LYDIA. Thyateira. Ae (2nd century BC). 3.73 Gr. 15.8 mm. **5**



442 LYDIA. Thyateira. Ae (2nd century BC). 3.21 Gr. 15.4 mm. **5**



443 LYDIA. Tralleis. Cistophor (Circa 145-140 BC). 12.11 Gr. 26.9 mm. **5**



444 AEOLIS. Aigai. Ae (4th-3rd centuries BC). 0.86 Gr. 10.3 mm. **5**



445 AEOLIS. Aigai. Ae (4th-3rd centuries BC). 0.99 Gr. 10.1 mm. **5**



446 AEOLIS. Aigai. Ae (4th-3rd centuries BC). 1.03 Gr. 9.2 mm. **5**



447 AEOLIS. Aigai. Ae (4th-3rd centuries BC). 1.28 Gr. 9.8 mm. **5**



448 AEOLIS. Aigai. Ae (2nd-1st centuries BC). 3.39 Gr. 17.2 mm. **5**



449 AEOLIS. Elaia. Hemiobol (Circa 450-440 BC). 0.36 Gr. 7.7 mm. **5**



450 AEOLIS. Elaia. Hemiobol (Circa 450-440 BC). 0.36 Gr. 8 mm. **5**



451 AEOLIS. Elaia. Diobol (Circa 400-350 BC). 1.24 Gr. 11.3 mm. **5**



452 AEOLIS. Elaia. Ae (Circa 4th century BC). 1.31 Gr. 11.5 mm. **5**



453 AEOLIS. Elaia. Ae (Circa 4th century BC). 1.27 Gr. 10.9 mm.

5



454 AEOLIS. Elaia. Ae (Circa 4th century BC). 1.05 Gr. 11 mm.

5



455 AEOLIS. Kyme. Hemiobol (4th century BC). 0.22 Gr. 7.1 mm.

5



456 AEOLIS. Kyme. Hemiobol (4th century BC). 0.29 Gr. 7.6 mm.

5



457 AEOLIS. Kyme. Hemiobol (Circa 480-450 BC). 0.32 Gr. 7.7 mm.

5



458 AEOLIS. Kyme. Hemiobol (Circa 480-450 BC). 0.36 Gr. 8.3 mm.

5



459 PHRYGIA. Kibyra. Ae (2nd-1st centuries BC). 2.19 Gr. 13 mm.

5



460 AEOLIS. Kyme. Ae (Circa 320-250 BC). 1.35 Gr. 11.8 mm.

5



461 AEOLIS. Kyme. Ae (Circa 350-250 BC). 4.66 Gr. 16.4 mm.

5



462 AEOLIS. Myrina. Ae (Circa 5th-3rd centuries BC). 1.81 Gr. 14.4 mm.

5



463 AEOLIS. Temnos. Obol (3th century BC). 0.95 Gr. 10.7 mm.

5



464 ARGOLIS. Argos. Ae (Circa 400-375 BC). 1.13 Gr. 10.1 mm.

5



465 PONTOS. Amaseia. Ae. Struck under Mithradates VI (Circa 120-111 or 110-100 B C). 4.08 Gr. 18 mm.

5



466 PAPHLAGONIA. Amastris. Ae (Circa 85-65 BC). 4.88 Gr. 21.5 mm.

5



467 PONTOS. Amisos. Ae (Circa 85-65 BC). Time of Mithradates VI Eupator. 8.14 Gr. 18.4 mm

5



468 PONTOS. Amisos. Ae (Circa 85-65 BC). Time of Mithradates VI Eupator. 7.75 Gr. 21.9 mm.

5



469 PONTOS. Amisos. Ae (Circa 85-65 BC). Time of Mithradates VI Eupator. 7.69 Gr. 21.9 mm. **5**



470 PONTOS. Amisos. Ae (Circa 85-65 BC). Time of Mithradates VI Eupator. 7.24 Gr. 22.7 mm. **5**



471 PONTOS. Amisos. Ae (Circa 85-65 BC). Time of Mithradates VI Eupator. 6.68 Gr. 20.7 mm. **5**



472 PONTOS. Amisos. Time of Mithradates VI Eupator (Circa 105-85 BC). Ae. 3.09 Gr. 15.4 mm. **5**



473 PONTOS. Amisos. Time of Mithradates VI Eupator (Circa 105-90 or 90-85 BC). Ae. 3.77 Gr. 16.4 mm. **5**



474 PONTOS. Amisos. Time of Mithradates VI Eupator (Circa 105-85 BC). Ae. 2.7 Gr. 13.4 mm. **5**



475 PONTOS. Amisos. Time of Mithradates VI Eupator (Circa 125-100 BC). Ae. 20.64 Gr. 24.9 mm. **5**



476 PONTOS. Amisos. Time of Mithradates VI Eupator (Circa 105-90 or 90-85 BC). Ae. 19.03 Gr. 30.4 mm. **5**



477 PONTOS. Amisos. Time of Mithradates VI Eupator (Circa 105-90 or 90-85 BC). A e. 18.56 Gr. 27 mm. **5**



478 PONTOS. Amisos. Ae (Circa 100-85 BC). 7.89 Gr. 21 mm. **5**



479 PONTOS. Amisos. Ae (Circa 100-85 BC). 6 Gr. 21.5 mm. **5**



480 PONTOS. Amisos. Time of Mithradates VI Eupator (Circa 85-65 BC). Ae. 7.71 Gr. 21.7 mm. **5**



481 PONTOS. Uncertain, possibly Amisos. Ae. Struck under Mithradates VI (Circa 119 -100 BC). 2.17 Gr. 11.1 mm. **5**



482 PONTOS. Chabacta. Ae (Circa 105-90 BC). 4.38 Gr. 16.5 mm. **5**



483 PONTOS. Kabeira. Time of Mithradates VI Eupator (Circa 120-100 BC). 7.18 Gr. 23.9 mm. **5**



484 PAPHLAGONIA. Sinope. Struck under Mithradates VI Eupator (Circa 105-90 or 90 -85 BC). Ae. 18.29 Gr. 30 mm. **5**



485 ACHAEMENID EMPIRE. Time of Darios I to Xerxes II (485-420 BC). Siglos. 5.35 Gr. 20.2 mm. **5**



486 ACHAEMENID EMPIRE. Time of Darios I to Xerxes I (Circa 505-480 BC). Siglos. 5.37 Gr. 19.5 mm. **5**



487 ACHAEMENID EMPIRE. Time of Darios I to Xerxes II (485-420 BC). Siglos. Sardes. 5.43 Gr. 17.4 mm. **5**



488 ACHAEMENID EMPIRE. Time of Darios I to Xerxes II (485-420 BC). Siglos. Sardes. 5.31 Gr. 17.5 mm. **5**



489 ACHAEMENID EMPIRE. Time of Darios I to Xerxes II (485-420 BC). Siglos. Sardes. 5.29 Gr. 15 mm. **5**



490 ACHAEMENID EMPIRE. Time of Darios I to Xerxes II (Circa 485-420 BC). Siglos. Sardes. 5.53 Gr. 16.3 mm. **5**



491 ACHAEMENID EMPIRE. Time of Darios I to Xerxes II (485-420 BC). Siglos. Sardes. 4.57 Gr. 14.6 mm. **5**



492 ACHAEMENID EMPIRE. Time of Darios I to Xerxes I (505-480 BC). Siglos. 5 Gr. 15.1 mm. **5**



493 ACHAEMENID EMPIRE. Time of Darios I to Xerxes II (485-420 BC). Siglos. 5.53 Gr. 14.7 mm. **5**



494 PERSIA. Achaemenid Empire. Time of Xerxes I to Artaxerxes I (486-424 BC). Siglos. 5.42 Gr. 15.9 mm. **5**



495 ACHAEMENID EMPIRE. Time of Darios I to Xerxes II (485-420 BC). Siglos. 5.42 Gr. 15.1 mm. **5**



496 PERSIA. Achaemenid Empire. Time of Xerxes I to Artaxerxes I (486-424 BC). Siglos. 5.41 Gr. 14.2 mm. **5**



497 PERSIA. Achaemenid Empire. Time of Xerxes I to Artaxerxes I (486-424 BC). Siglos. 5.38 Gr. 16.9 mm. **5**



498 ACHAEMENID EMPIRE. Time of Xerxes I-Dareios II (Circa 485-420 BC). Siglos. 5.37 Gr. 16.8 mm. **5**



499 ACHAEMENID EMPIRE. Time of Darios I to Xerxes II (485-420 BC). Siglos. Sardes. 5.35 Gr. 17.9 mm. **5**



500 ACHAEMENID EMPIRE. Time of Darios I to Xerxes II (485-420 BC). Siglos. Sardes. 5.34 Gr. 16.6 mm. **5**



501 PERSIA. Achaemenid Empire. Time of Xerxes I to Artaxerxes I (486-424 BC). Siglos. 5.32 Gr. 16.5 mm. **5**



502 ACHAEMENID EMPIRE. Time of Darios I to Xerxes II (485-420 BC). Siglos. Sardes. 5.27 Gr. 14.8 mm. **5**



503 ACHAEMENID EMPIRE. Time of Darios I to Xerxes II (485-420 BC). Siglos. Sardes. 5.25 Gr. 15.5 mm. **5**



504 ACHAEMENID EMPIRE. Time of Darios I to Xerxes II (485-420 BC). Siglos. Sardes. 5.22 Gr. 16.9 mm. **5**



505 PERSIA. Achaemenid Empire. Time of Xerxes I to Artaxerxes I (486-424 BC). Siglos. 5.09 Gr. 16.3 mm. **5**



506 ACHAEMENID EMPIRE. Time of Darios I to Xerxes II (485-420 BC). Siglos. Sardes. 5.6 Gr. 14.8 mm. **5**



507 ACHAEMENID EMPIRE. Time of Darios I to Xerxes II (485-420 BC). Siglos. Sardes. 5.5 Gr. 14.4 mm. **5**



508 ACHAEMENID EMPIRE. Time of Darios I to Xerxes II (485-420 BC). Siglos. Sardes. 5.3 Gr. 15.6 mm. **5**



509 ACHAEMENID EMPIRE. Time of Darios I to Xerxes II (485-420 BC). Siglos. Sardes. 4.6 Gr. 14.6 mm. **5**



510 ACHAEMENID EMPIRE. Time of Darios I to Xerxes II (485-420 BC). Siglos. Sardes. 4.8 Gr. 14.9 mm. **5**



511 ACHAEMENID EMPIRE. Time of Darios I to Xerxes II (485-420 BC). Fourree Siglos. Sardes. 3.67 Gr. 14.7 mm. **5**



512 ACHAEMENID EMPIRE. Uncertain (4th century BC). Tetartemorion. 0.16 Gr. 5.7 mm. **5**



513 ACHAEMENID EMPIRE. Time of Darios I to Xerxes I (Circa 505-480 BC). 1/3 Siglos. Sardes. 1.15 Gr. 8.35 mm. **5**



514 ACHAEMENID EMPIRE. Time of Darios I to Xerxes I (Circa 505-480 BC). 1/3 Sigl os. Sardes. 1.74 Gr. 9.8 mm. **5**



515 ACHAEMENID EMPIRE. Time of Darios I to Xerxes I (Circa 505-480 BC). 1/4 Sigl os. Sardes. 1.72 Gr. 10.2 mm. **5**



516 ACHAEMENID EMPIRE. Time of Darios I to Xerxes I (Circa 505-480 BC). 1/4 Sigl os. Sardes. 1.59 Gr. 10.3 mm. **5**



517 PERSIA. Achaemenid Empire. Time of Artaxerxes I to Xerxes II (Circa 455-420 B C). 1/4 Siglos. 1.29 Gr. 8.4 mm. **5**



518 PERSIA. Achaemenid Empire. Time of Artaxerxes I to Xerxes II (Circa 455-420 B C). 1/4 Siglos. 1.25 Gr. 8 mm. **5**



519 PERSIA. Achaemenid Empire. Time of Artaxerxes I to Xerxes II (Circa 455-420 B C). 1/4 Fourree Siglos. 0.84 Gr. 8.4 mm. **5**



520 ACHAEMENID EMPIRE. Time of Darios I to Xerxes II (Circa 485-420 BC). Tetartemorion. 0.15 Gr. 4.4 mm. **5**



521 CILICIA. Uncertain. Tetartemorion (4th century BC). 0.15 Gr. 5.17 mm. **5**



522 CILICIA. Uncertain. Hemiobol? (4th century BC). 0.16 Gr. 4.7 mm. **5**



523 CILICIA. Uncertain. Hemiobol? (4th century BC). 0.18 Gr. 4.5 mm. **5**



524 CILICIA. Uncertain. Tetartemorion (4th century BC). 0.22 Gr. 5.3 mm. **5**



525 CILICIA. Uncertain. Tetartemorion (4th century BC). 0.16 Gr. 4.8 mm. **5**



526 CILICIA. Uncertain under Persian rule. Tetartemorion (Circa late 5th century BC). 0.12 Gr. 4.7 mm. **5**



527 CILICIA. Uncertain under Persian rule. Tetartemorion (Circa late 5th century BC). 0.16 Gr. 5 mm. **5**



528 ACHAEMENID EMPIRE. Time of Xerxes I to Xerxes II (485-420 BC). Siglos. Sard es. 4.59 Gr. 15 mm. **5**



529 CARIA. Antioch ad Maeandrum. (Circa 2nd century BC). Ae. 1.69 Gr. 11.8 mm. **5**



530 CARIA. Antioch ad Maeandrum. (Circa 2nd century BC). Ae. 3.23 Gr. 16.2 mm. **5**



531 CARIA. Antioch ad Maeandrum. (Circa 2nd century BC). Ae. 2.59 Gr. 10.9 mm. **5**



532 CARIA. Antioch ad Maeandrum. (Circa 2nd century BC). Ae. 2.13 Gr. 12.5 mm. **5**



533 CARIA. Kaunos. Ae (Circa 386-300 BC). Ae. 0.86 Gr. 9.7 mm. **5**



534 CARIA. Kaunos. Ae (Circa 386-300 BC). Ae. 1.2 Gr. 8 mm. **5**



535 CARIA. Kaunos. Ae (Circa 350-300 BC). Ae. 1.57 Gr. 13 mm. **5**



536 CARIA. Kaunos. Ae (Circa 191-166 BC). 1.45 Gr. 11.1 mm. **5**



537 CARIA. Idyma. Hemiobol (5th century BC). 0.40 Gr. 7.7 mm. **5**



538 CARIA. Idyma. Trihemionbol (5th century BC). 1.01 Gr. 9.1 mm. **5**



539 CARIA. Iasos. 2nd-1st centuries BC. Ae. 1.49 Gr. 12.7 mm. **5**



540 CARIA. Kasolaba. Hemionbol (4th century BC). 0.4 Gr. 6.7 mm. **5**



541 CARIA. Kasolaba. Hemionbol (4th century BC). 0.4 Gr. 8.3 mm. **5**



542 CARIA. Kasolaba. Hemionbol (4th century BC). 0.5 Gr. 7.2 mm. **5**



543 CARIA. Kasolaba. Hemionbol (4th century BC). 0.37 Gr. 6.7 mm. **5**



544 CARIA. Kasolaba. Hemionbol (4th century BC). 0.38 Gr. 7.9 mm. **5**



545 CARIA. Knidos. Obol (Circa 500 BC). 0.8 Gr. 8.7 mm. **5**



546 CARIA. Kos. Ae (Circa 260-230 BC). 0.93 Gr. 10.8 mm. **5**



547 SATRAPS OF CARIA. Hekatomnos (Circa 392/1-377/6 BC). Drachm. 4 Gr. 14.4 mm. **5**



548 CARIA. Mylasa. Hemiobol (Circa 450-400 BC). 0.2 Gr. 6.5 mm. **5**



549 CARIA. Mylasa. Hemiobol (Circa 450-400 BC). 0.57 Gr. 8.2 mm. **5**



550 CARIA. Mylasa. Hemiobol (Circa 450-400 BC). 0.41 Gr. 7.4 mm. **5**



551 CARIA. Mylasa. Hemiobol (Circa 450-400 BC). 0.62 Gr. 7.9 mm. **5**



552 CARIA. Mylasa. Tetrobol (Circa 520-490 BC). 1.78 Gr. 10.9 mm. **5**



553 CARIA. Mylasa. Hemiobol (Circa 420-390 BC). 0.45 Gr. 8.2 mm. **5**



554 CARIA. Mylasa. Hemiobol (Circa 420-390 BC). 0.41 Gr. 8.4 mm. **5**



555 CARIA. Mylasa. Tetartemorion (Circa 420-390 BC). 0.2 Gr. 5.8 mm. **5**



556 CARIA. Mylasa? Hemitetartemorion (Circa 5th century BC). 0.11 Gr. 4.9 mm. **5**



557 CARIA. Mylasa. Tetartemorion (Circa 420-390 BC). 0.13 Gr. 5.2 mm. **5**



558 CARIA. Mylasa. Tetartemorion (Circa 420-390 BC). 0.24 Gr. 6.1 mm. **5**



559 CARIA. Mylasa. Ae (3rd-2nd centuries BC). 1.59 Gr. 12.8 mm. **5**



560 CARIA. Mylasa. Eupolemos (Circa 295-280 BC). Ae. 4.43 Gr. 18.7 mm. **5**



561 CARIA. Mylasa. Eupolemos (Circa 295-280 BC). Ae. 1.5 Gr. 12.5 mm. **5**



562 CARIA. Rhodes. Didrachm (Circa 340-316 BC). 6.15 Gr. 18.7 mm. **5**



563 CARIA. Rhodes. Drachm (Circa 88-84 BC). 2.91 Gr. 14.9 mm. **5**



564 CARIA. Rhodes. Drachm (Circa 175-170 BC). 2.71 Gr. 14.8 mm. **5**



565 CARIA. Rhodes. Drachm (Circa 190-170 BC). 2.63 Gr. 15.3 mm. **5**



566 CARIA. Rhodes. Drachm (Circa 190-170 BC). 2.32 Gr. 13.4 mm. **5**



567 CARIA. Rhodes. Drachm (Circa 88/42 BC-AD 14). 2.09 Gr. 13.6 mm. **5**



568 CARIA. Rhodes. Drachm (Circa 170-150 BC). 2.8 Gr. 15.8 mm. **5**



569 CARIA. Rhodes. Drachm (Circa 175-170 BC). 1.96 Gr. 17 mm. **5**



570 CARIA. Rhodes. Drachm (Circa 190-170 BC). 1.57 Gr. 14.2 mm. **5**



571 CARIA. Rhodes. Drachm (Circa 190-170 BC). 1.52 Gr. 15.3 mm. **5**



572 CARIA. Rhodes. Hemidrachm (Circa 170-150 BC). 1.29 Gr. 12.4 mm. **5**



573 CARIA. Rhodes. Hemidrachm (Circa 170-150 BC). 1.28 Gr. 12.2 mm. **5**



574 CARIA. Rhodes. Hemidrachm (Circa 170-150 BC). 1.27 Gr. 11.9 mm. **5**



575 CARIA. Rhodes. Hemidrachm (Circa 170-150 BC). 1.26 Gr. 11.7 mm. **5**



576 CARIA. Rhodes. Hemidrachm (Circa 170-150 BC). 1.21 Gr. 12.4 mm. **5**



577 CARIA. Rhodes. Hemidrachm (Circa 170-150 BC). 1.19 Gr. 11.4 mm. **5**



578 CARIA. Rhodes. Hemidrachm (Circa 125-88 BC). 1.18 Gr. 11.7 mm. **5**



579 ISLANDS off CARIA. Rhodos. Rhodes. Early 1st century AD. 22.63 Gr. 36 mm. **5**



580 CARIA. Rhodes. Hemidrachm (Circa 125-88 BC). 1.4 Gr. 14.2 mm. **5**



581 SATRAPS OF CARIA. Hidrieus (Circa 351/0-344/3 BC). Trihemionbol. 0.7 Gr. 9.1 mm. **5**



582 CARIA. Rhodes. Diobol (Circa 394-304 BC). 1 Gr. 10.5 mm. **5**



583 CARIA. Rhodes. Diobol (Circa 394-304 BC). 0.9 Gr. 9.7 mm. **5**



584 CARIA. Rhodes. Ae Tetrachalkon (Circa 229-205 BC). 4.64 Gr. 18.6 mm. **5**



585 CARIA. Rhodes. Uncertain reign (31 BC - 60 AD). Ae. 24.79 Gr. 34.6 mm. **5**



586 CARIA. Rhodes. (Circa 188-84 BC). Ae. 1.27 Gr. 11.6 mm. **5**



587 CARIA. Rhodes. (Circa 188-84 BC). Ae. 1.36 Gr. 10.2 mm. **5**



588 CARIA. Rhodes. (Circa 188-84 BC). Ae. 1.5 Gr. 10.6 mm. **5**



589 CARIA. Rhodes. Ae (1st century BC). 2.81 Gr. 18 mm. **5**



590 SATRAPS OF CARIA. Maussolos ? (Circa 377/6-353/2 BC). Drachm. 3.47 Gr. 14.2 mm. **5**



591 CARIA. Keramos. Hemidrachm (Circa 200-0 BC). 1.81 Gr. 13.1 mm. **5**



592 CARIA. Uncertain. 1/3 Siglos (Before 440 BC). 1.15 Gr. 10.2 mm. **5**



593 CARIA. Uncertain. Diobol (5th century BC). 2.05 Gr. 12.3 mm. **5**



594 CARIA. Uncertain. Tetartemorion (Circa 5th century BC). 0.14 Gr. 7.7 mm. **5**



595 CARIA. Uncertain. Tetartemorion (Circa 5th century BC). 0.23 Gr. 6.9 mm. **5**



596 ASIA MINOR. Uncertain Ionia or Caria. Hemiobol (Circa 480-450 BC). 0.5 Gr. 8.3 mm. **5**



597 CYPRUS. Salamis. Hemiobol (411-373 BC). 0.26 Gr. 6.1 mm. **5**



598 CARIA. Uncertain. Hemiobol (Circa 400-340 BC). 0.36 Gr. 7.5 mm. **5**



599 CARIA. Uncertain. Tetartemorion (4th century BC). 0.15 Gr. 5.6 mm. **5**



600 ASIA MINOR. Uncertain. Hemiobol (5th century BC). 0.37 Gr. 7 mm. **5**



601 SATRAPS OF CARIA. Hekatomnos (Circa 395-353 BC). Diobol. 1.17 Gr. 10.2 mm. **5**



602 SATRAPS OF CARIA. Hekatomnos (Circa 395-353 BC). Diobol. 1.37 Gr. 10.5 mm. **5**



603 PHRYGIA. Abbaitis. 2nd century BC. Ae. 6.73 Gr. 23.9 mm. **5**



604 PHRYGIA. Akmoneia. Ae (1st century BC). 3.08 Gr. 17.5 mm. **5**



605 PHRYGIA. Akmoneia. Ae (1st century BC). 4.75 Gr. 17.3 mm **5**



606 PHRYGIA. Amorion. Ae (2nd-1st centuries BC). 3.06 Gr. 19.4 mm. **5**



607 PHRYGIA. Amorion. Ae (2nd-1st centuries BC). 6.93 Gr. 18.5 mm. **5**



608 PHRYGIA. Amorion. Ae (2nd-1st centuries BC). 9.96 Gr. 21 mm. **5**



609 PHRYGIA. Amorion. Ae (2nd-1st centuries BC). 8.38 Gr. 20 mm. **5**



610 PHRYGIA. Amorion. Ae (2nd-1st centuries BC). 7.44 Gr. 20 mm. **5**



611 PHRYGIA. Amorion. (2nd-1st century BC). Ae. 4.27 Gr. 15.8 mm. **5**



612 PHRYGIA. Apameia. Cistophor (Circa 166-133 BC). 11.88 Gr. 26.6 mm. **5**



613 PHRYGIA. Apameia. Cistophor (Circa 166-133 BC). 12.26 Gr. 25.6 mm. **5**



614 PHRYGIA. Apameia. Ae (Circa 88-40 BC). 6.3 Gr. 21.5 mm. **5**



615 PHRYGIA. Apameia. Ae (Circa 88-40 BC). 6.64 Gr. 23.2 mm. **5**



616 PHRYGIA. Apameia. Ae (Circa 88-40 BC). 6.95 Gr. 22.7 mm. **5**



617 PHRYGIA. Apameia. Ae (Circa 88-40 BC). 7.24 Gr. 22.7 mm. **5**



618 PHRYGIA. Apameia. Ae (Circa 88-40 BC). 7.97 Gr. 24.1 mm.

5



619 PHRYGIA. Apameia. Ae (Circa 88-40 BC). 8.07 Gr. 22.7 mm.

5



620 PHRYGIA. Apameia. Ae (Circa 88-40 BC). 9.39 Gr. 22.4 mm.

5



621 PHRYGIA. Apameia. Ae (Circa 88-40 BC). 8.5 Gr. 21 mm.

5



622 PHRYGIA. Apameia. Ae (Circa 100-50 BC). 10.07 Gr. 21 mm.

5



623 PHRYGIA. Apameia. Ae (Circa 100-50 BC). 8.57 Gr. 24.1 mm.

5



624 PHRYGIA. Apameia. Ae (Circa 100-50 BC). 8.09 Gr. 20.2 mm.

5



625 PHRYGIA. Apameia. Ae (Circa 100-50 BC). 11.21 Gr. 20.5 mm.

5



626 PHRYGIA. Apameia. Ae (Circa 100-50 BC). 7.95 Gr. 20.6 mm. **5**



627 PHRYGIA. Apameia. Ae (Circa 100-50 BC). 7.71 Gr. 21.7 mm. **5**



628 PHRYGIA. Apameia. Ae (Circa 100-50 BC). 7.27 Gr. 22.2 mm. **5**



629 PHRYGIA. Apameia. Ae (Circa 88-40 BC). 4.24 Gr. 19.3 mm. **5**



630 PHRYGIA. Apameia. Ae (Circa 88-40 BC). 7.11 Gr. 18.3 mm. **5**



631 PHRYGIA. Apameia. Pseudo-autonomous (Late 2nd-early 3rd centuries). Ae. 4.13 Gr. 18.3 mm. **5**



632 PHRYGIA. Bria. Pseudo-autonomous. Time of Septimius Severus and Caracalla (193-217). Ae. 3.17 Gr. 19.2 mm. **5**



633 PHRYGIA. Epikteteis. Ae (2nd-1st centuries BC). 5.14 Gr. 17.7 mm. **5**



634 PHRYGIA. Epikteteis. Ae (2nd-1st centuries BC). 8.32 Gr. 11.8 mm. **5**



635 PHRYGIA. Eumeneia. Ae (Circa 200-133 BC). 4.15 Gr. 18.8 mm. **5**



636 PHRYGIA. Eumeneia. Ae (Circa 133-30 BC). 9.74 Gr. 23.2 mm. **5**



637 PHRYGIA. Eumeneia. Ae (Circa 133-30 BC). 9.13 Gr. 22.4 mm. **5**



638 PHRYGIA. Eumeneia. Ae (Circa 133-30 BC). 8.92 Gr. 23.5 mm. **5**



639 PHRYGIA. Kibyra Ae (166-84 BC.). 1.83 Gr. 14.1 mm. **5**



640 PHRYGIA. Cibyra. Pseudo-autonomous (2nd-3rd centuries). Ae. 4.45 Gr. 19 mm. **5**



641 PHRYGIA. Cibyra. Pseudo-autonomous (2nd-3rd centuries). Ae. 1.71 Gr. 15.2 m m. **5**



642 PHRYGIA. Laodikeia. Ae (Circa 158-138 BC). 5.38 Gr. 18.5 mm. **5**



643 PHRYGIA. Laodikeia. Ae (Circa 189-133 BC). 3.46 Gr. 15.7 mm. **5**



644 PHRYGIA. Laodikeia. Ae (Circa 189-133 BC). 2.71 Gr. 15.4 mm. **5**



645 PHRYGIA. Laodicea. Pseudo-autonomous. Time of Titus and Domitian (79-96). A e. 2.59 Gr. 15.5 mm. **5**



646 PHRYGIA. Laodikeia. Ae (1st century BC). 3.63 Gr. 16 mm. **5**



647 PHRYGIA. Philomelion. Ae (Late 2nd-1st centuries BC). 6.92 Gr. 19.5 mm. **5**



648 PHRYGIA. Synnada. Pseudo-autonomous (2nd-3rd centuries). 6.2 Gr. 18.1 mm. **5**



649 PHRYGIA. Synnada. Ae (2nd-1st centuries BC). 8.4 Gr. 21.7 mm. **5**



650 PHRYGIA. Synnada. Ae (2nd-1st centuries BC). 7.52 Gr. 20.4 mm. **5**



651 PHRYGIA. Synnada. Ae (2nd-1st centuries BC). 7.38 Gr. 22.9 mm. **5**



652 KINGS OF GALATIA. Deiotaros (Circa 63-59/8 BC). Ae. 4.48 Gr. 16.6 mm. **5**



653 KINGS OF GALATIA. Amyntas (36-25 BC). Ae. Dated RY 5 (31/0). 9.04 Gr. 22.2 mm. **5**



654 1E+39 **5**



655 PAMPHYLIA. Aspendos. Stater (Circa 380/75-330/25 BC). 11 Gr. 22.2 mm. **5**



656 PAMPHYLIA. Aspendos. Stater (Circa 380/75-330/25 BC). 11.03 Gr. 22.5 mm. **5**



657 PAMPHYLIA. Aspendos. Stater (Circa 380/75-330/25 BC). 10.88 Gr. 20.6 mm. **5**



658 PAMPHYLIA. Aspendos. Stater (Circa 380/75-330/25 BC). 10.84 Gr. 22.2 mm. **5**



659 PAMPHYLIA. Aspendos. Stater (Circa 380/75-330/25 BC). 10.68 Gr. 22.9 mm. **5**



660 PAMPHYLIA. Aspendos. Stater (Circa 380/75-330/25 BC). 10.54 Gr. 22.2 mm. **5**



661 PAMPHYLIA. Aspendos. Stater (Circa 380/75-330/25 BC). 10.31 Gr. 27.4 mm. **5**



662 PAMPHYLIA. Aspendos. Stater (Circa 380/75-330/25 BC). 10.8 Gr. 21.6 mm. **5**



663 PAMPHYLIA. Aspendos (Circa 460-420 BC) Tetartemorion. 0.9 Gr. 10 mm. **5**



664 PAMPHYLIA. Aspendos. Ae (Circa 5th-3rd centuries BC). 3.57 Gr. 14.5 mm. **5**



665 PAMPHYLIA. Aspendos. Ae (Circa 400-200 BC). 3.65 Gr. 16.2 mm. **5**



666 PAMPHYLIA, Aspendos (Circa 420-360 BC.) AR Drachm. 5.21 Gr. 18.8 mm. **5**



667 PISIDIA, Selge. Ae (2nd-1st centuries BC). 5.09 Gr. 18.4 mm. **5**



668 PAMPHYLIA, Attalea. Psuedo-autonomous. Time of Marcus Aurelius (161-180). Ae. 3.2 Gr. 15.6 mm. **5**



669 PAMPHYLIA, Attaleia. (AD 1-100). Ae. 1.89 Gr. 12.1 mm. **5**



670 PAMPHYLIA, Perge. Ae (Circa 260-230 BC). 3.81 Gr. 17.4 mm. **5**



671 PAMPHYLIA, Perge. Ae (Circa 260-230 BC). 4.1 Gr. 19 mm. **5**



672 PAMPHYLIA, Perge. Ae (3rd century BC). 4.59 Gr. 15.1 mm. **5**



673 PAMPHYLIA, Side. Hemiobol (3rd-2nd centuries BC). 0.35 Gr. 8.8 mm. **5**



674 PAMPHYLIA. Side. Hemiobol (3rd-2nd centuries BC). 0.49 Gr. 9.1 mm. **5**



675 PAMPHYLIA. Side. Tetartemorion (3rd-2nd centuries BC). 0.13 Gr. 6.3 mm. **5**



676 PAMPHYLIA. Side. Ae (3rd-2nd centuries BC). 1.33 Gr. 11.2 mm. **5**



677 PAMPHYLIA. Side. Ae (Circa 200-36 BC). 3.65 Gr. 14.9 mm. **5**



678 LYCIA. Phoinike. Circa 500-480 BC. 1/3 Stater. Apparently Unpublished. 2.98 Gr. 13 mm. **5**



679 ASIA MINOR. Uncertain. (Circa 5th century BC). AR Tetartemorion. 0.14 Gr. 7.1 mm. **5**



680 DYNASTS OF LYCIA. Kherei.(Circa 410-390 BC). Obol . 0.58 Gr. 10.3 mm. **5**



681 MYSIA. Pergamon. Obol (Circa 450 BC). 1.36 Gr. 11 mm. **5**



682 LYCIAN LEAGUE. Masikytes. Hemidrachm (48-42 BC). 1.66 Gr. 15.2 mm. **5**



683 LYDIA. Phaselis. Ae (Circa 250-221/0 BC). 1.34 Gr. 9.2 mm. **5**



684 LYDIA. Phaselis. Ae (Circa 250-221/0 BC). 5.30 Gr. 17.3 mm. **5**



685 LYDIA. Phaselis. Ae (Circa 250-221/0 BC). 6.29 Gr. 19.3 mm **5**



686 LYCAONIA. Eikonion. Ae (1st century BC). 3.3 Gr. 13.6 mm. **5**



687 LYCAONIA. Laranda. Obol (Circa 324/3 BC). 0.39 Gr. 10 mm. **5**



688 LYCAONIA. Laranda. Obol (Circa 324/3 BC). 0.53 Gr. 9.6 mm. **5**



689 LYCAONIA. Laranda. Obol (Circa 324/3 BC). 0.64 mm. 10.4 mm. **5**



690 LYCAONIA. Laranda. Obol (Circa 324/3 BC). 0.36 Gr. 10.5 mm. **5**



691 LYCAONIA. Laranda. Obol (Circa 324/3 BC). 0.55 Gr. 10.3 mm. **5**



692 LYCAONIA. Laranda. Obol (Circa 324/3 BC). 0.61 Gr. 10.4 mm. **5**



693 LYCAONIA. Laranda. Obol (Circa 324/3 BC). 0.65 Gr. 10.3 mm. **5**



694 LYCAONIA. Laranda. Obol (Circa 324/3 BC). 0.57 Gr. 10 mm. **5**



695 PISIDIA. Antioch. Ae (1st century BC). Ae. 1.12 Gr. 13 mm. **5**



696 PISIDIA. Antioch. Ae (1st century BC). 4.75 Gr. 16 mm. **5**



697 PISIDIA. Komama (1st century BC). Ae. 2.81 Gr. 13.9 mm. **5**



698 PISIDIA. Komama (1st century BC). Ae. 3.24 Gr. 13.2 mm.

5



699 PISIDIA. Selge. Obol (Circa 350-300 BC). 0.86 Gr. 10.8 mm.

5



700 PISIDIA. Selge. Obol (Circa 350-300 BC). 0.9 Gr. 10.7 mm.

5



701 PISIDIA. Selge. Obol (Circa 350-300 BC). 0.94 Gr. 10.5 mm.

5



702 PISIDIA. Selge. Obol (Circa 350-300 BC). 0.94 Gr. 9.4 mm.

5



703 PISIDIA. Selge. Obol (Circa 350-300 BC). 0.93 Gr. 10.6 mm.

5



704 PISIDIA. Selge. Obol (Circa 350-300 BC). 0.93 Gr. 9.6 mm.

5



705 PISIDIA. Selge. Obol (Circa 350-300 BC). 0.92 Gr. 9.7 mm.

5



706 PISIDIA. Selge. Obol (Circa 350-300 BC). 0.92 Gr. 9.2 mm.

5



707 PISIDIA. Selge. Obol (Circa 350-300 BC). 0.83 Gr. 9.4 mm.

5



708 PISIDIA. Selge. Obol (Circa 350-300 BC). 0.9 Gr. 9.1 mm.

5



709 PISIDIA. Selge. Obol (Circa 350-300 BC). 0.54 Gr. 10 mm.

5



710 PISIDIA. Selge. Obol (Circa 350-300 BC). 0.81 Gr. 10.4 mm.

5



711 PISIDIA. Selge. Obol (Circa 350-300 BC). 0.75 Gr. 10 mm.

5



712 PISIDIA. Selge. Obol (Circa 350-300 BC). 0.73 Gr. 10.2 mm.

5



713 PISIDIA. Selge. Obol (Circa 350-300 BC). 0.72 Gr. 11.7 mm.

5



714 PISIDIA. Selge. Obol (Circa 350-300 BC). 0.67 Gr. 11.1 mm. **5**



715 PISIDIA. Selge. Ae (2nd-1st centuries BC). 2.46 Gr. 13.7 mm. **5**



716 PISIDIA. Termessos. Ae (1st century BC). Dated CY 1 (72/1 BC). 4.34 Gr. 18.3 m m. **5**



717 PISIDIA. Termessos. Ae (1st century BC). Dated CY 1 (72/1 BC). 4.62 Gr. 18.2 m m. **5**



718 PISIDIA. Termessos. Ae (1st century BC). Dated CY 1 (72/1 BC). 4.86 Gr. 20 mm. **5**



719 PISIDIA. Termessos. Ae (1st century BC). 3 Gr. 13.9 mm. **5**



720 PISIDIA. Termessos (by Oenanda). Tiberius(?). Ae. 4.42 Gr. 16.7 mm. **5**



721 PISIDIA. Termessos. Ae (1st century BC). 3.82 Gr. 14.83 mm. **5**



722 CILICIA. Aigeai. Ae (Circa 104-47 BC). 6.23 Gr. 19.9 mm. **5**



723 CILICIA. Hierapolis-Kastabala. Ae (2nd-1st centuries BC). 6.07 Gr. 20.03 mm. **5**



724 CILICIA. Hierapolis-Castabala. Ae (2nd-1st centuries BC). 7.12 Gr. 22.7 mm. **5**



725 CILICIA. Issos. Stater (Circa 390-385 BC). 10.21 Gr. 21.4 mm. **5**



726 CARIA. Uncertain. Obol (5th century BC). 0.65 Gr. 9.8 mm. **5**



727 CILICIA. Soloi. Ae (2nd-1st centuries BC). 2.17 Gr. 15.9 mm. **5**



728 CILICIA. Soloi. Ae (2nd-1st centuries BC). 7.93 Gr. 21.7 mm. **5**



729 CILICIA. Soloi. Ae (Circa 2nd-1st centuries BC). 7.79 Gr. 20.7 mm. **5**



730 CILICIA. Holmoi. Obol (4th century BC). 0.59 Gr. 10 mm.

5



731 CILICIA. Tarsos. Ae (164-27 BC). 5.45 Gr. 19.9 mm.

5



732 CILICIA. Tarsos. Ae (164-27 BC). 7.39 Gr. 20.5 mm.

5



733 CILICIA. Tarsos. Ae (164-27 BC). 6.26 Gr. 22.8 mm.

5



734 CILICIA. Tarsos. Pharnabazos (Persian military commander, 380-374/3 BC). Obol. 0.36 Gr. 8.1 mm.

5



735 CYCLADES. Naxos. Tetartemorion (Circa 520/15-490/70 BC). 0.14 Gr. 5 mm.

5



736 KOLCHIS. Dioskourias. Ae (Circa 2nd-1st century BC). 3.77 Gr. 19.3 mm.

5



737 JUDAEA. Procurators. Porcius Festus (59-62). Ae Prutah. Jerusalem. 1.50 Gr. 15.1 mm.

5



738 INDIA. Kushan Empire. Huvishka? circa 151-190. Ae . 1.66 Gr. 16 mm. **5**



739 KINGS OF CAPPADOCIA. Ariarathes V Eusebes Philopator (Circa 163-130 BC). Drachm. 4.15 Gr. 17.1 mm. **5**



740 KINGS OF CAPPADOCIA. Ariarathes V Eusebes Philopator (Circa 163-130 BC). Drachm. 4.06 Gr. 16.4 mm. **5**



741 CAPPADOCIA. Caesareia (as Eusebeia). Ae (Circa 95-63 BC). 7.05 Gr. 18.1 mm. **5**



742 CAPPADOCIA. Caesareia (as Eusebeia). Ae (Circa 95-63 BC). 4.88 Gr. 18.5 mm. **5**



743 KINGS OF COMMAGENE. Iotape (38-72). Ae. Samosata (?). 13.93 Gr. 25.8 mm. **5**



744 SELEUKID KINGDOM. Antiochos VII Euergetes (Sidetes) (138-129 BC). Ae. 2.04 Gr. 13.5 mm. **5**



745 SELEUKID KINGDOM. Antiochos IV Epiphanes (175-164 BC). Ae. 18.25 Gr. 28.8 mm. **5**



746 SELEUKID KINGDOM. Seleukos I Nikator (312-281 BC). Ae. 2.58 Gr. 14 mm. **5**



747 SELEUKID KINGS OF SYRIA. Antiochos III 'the Great' (222-187 BC). Ae. 2.18 Gr. 12.2 mm. **5**



748 SELEUKID KINGS OF SYRIA. Antiochos III 'the Great' (222-187 BC). Ae. 2.72 Gr. 13.7 mm. **5**



749 SELEUKID KINGDOM. Antiochos IV Epiphanes (175-164 BC). Ae. 3.7 Gr. 14.8 mm. **5**



750 SELEUKID KINGDOM. Antiochos II Theos (261-246 BC). Ae 1.61 Gr. 12.5 mm. **5**



751 SELEUKID KINGDOM. Antiochos II Theos (261-246 BC). Ae. 6.36 Gr. 14 mm. **5**



752 SELEUKID KINGDOM. Antiochos II Theos (261-246 BC). Ae. 7.76 Gr. 20.2 mm. **5**



753 KINGS OF BITHYNIA. Prusias I or II (Circa 230-149 BC). Ae. 3.99 Gr. 17.8 mm. **5**



754 SELEUKID KINGS OF SYRIA. Antiochos I Soter (281-261 BC). Ae. 6.38 Gr. 17.4 mm. **5**



755 SELEUKID KINGS OF SYRIA. Antiochos I Soter (281-261 BC). Ae. 2.37 Gr. 15.2 mm **5**



756 SELEUKID KINGDOM. Seleukos I Nikator (312-281 BC). Ae. 5.71 Gr. 18.5 mm. **5**



757 SELEUKID KINGDOM. Seleukos I Nikator (312-281 BC). Ae. 5.85 Gr. 18.1 mm. **5**



758 SELEUKID EMPIRE. Seleukos II Kallinikos. 246-225 BC. Ae. 3.86 Gr. 17.9 mm. **5**



759 SELEUKID KINGDOM. Antiochos II Theos (261-246 BC). Ae. 7.6 Gr. 20.3 mm. **5**



760 SELEUKID KINGDOM. Seleukos II Kallinikos (246-225 BC). Ae. 3.23 Gr. 15.5 m m. **5**



761 SELEUKID KINGDOM. Seleukos II Kallinikos (246-225 BC). Ae. 4.42 Gr. 17.4 m m. **5**



762 SELEUKID KINGDOM. Seleukos II Kallinikos (246-225 BC). Ae. 8.34 Gr. 19.6 mm. **5**



763 SELEUKID KINGDOM. Seleukos II Kallinikos (246-225 BC). Ae. 3.75 Gr. 15.8 mm. **5**



764 SELEUKID KINGDOM. Antiochos I Soter (281-261 BC). Ae. 5.27 Gr. 16.7 mm. **5**



765 SELEUKID KINGDOM. Demetrios II Nikator (First reign, 146-138 BC). Ae. 14.91 Gr. 23.6 mm. **5**



766 SELEUKID KINGDOM. Demetrios II Nikator (First reign, 146-138 BC). Ae. 13.23 Gr. 23 mm. **5**



767 LYDIA. Uncertain. Autophradates (Satrap, 392-388 and 380-355 BC). Ae Chalkous. 1.17 Gr. 9.5 mm. **5**



768 SELEUKID KINGDOM. Antiochos VI Dionysos (144-142 BC). Drachm. 3.93 Gr. 18.7 mm. **5**



769 SELEUKID KINGS OF SYRIA. Seleukos IV Philopator (187-175 BC). Ae. 10.18 Gr. 22.3 mm. **5**



770 SELEUKID KINGDOM. Seleukos I Nikator (312-281 BC). Ae. 8.32 Gr. 21 mm. **5**



771 SELEUKID KINGS OF SYRIA. Antiochos VII Euergetes (138-129 BC). Ae. 10.44 Gr. 21 mm. **5**



772 CILICIA. Hierapolis-Kastabala. Ae (2nd-1st centuries BC). 3.92 Gr. 17.8 mm. **5**



773 PTOLEMAIC KINGS OF EGYPT. Ptolemy III Euergetes (246-222 BC). Ae. 3.56 Gr. 17.4 mm. **5**



774 PTOLEMAIC KINGS OF EGYPT. Ptolemy III Euergetes (246-222 BC). Ae. 13.89 Gr. 27.8 mm. **5**



775 PTOLEMAIC KINGS OF EGYPT. Ptolemy III Euergetes (246-222 BC). Ae. 4 Gr. 18.2 mm. **5**



776 PTOLEMAIC KINGS OF EGYPT. Time of Ptolemy V Epiphanes or Ptolemy VI Philometor (204-145 BC). Ae. 17.33 Gr. 27.7 mm. **5**



777 KINGS OF PARTHIA. Mithradates III (87-80 BC). Drachm. 3.57 Gr. 19.4 mm. **5**



778 KINGS OF PARTHIA. Gotarzes I (91-87 BC). Drachm. 3.37 Gr. 20.3 mm. **5**



779 KINGS OF ARMENIA. Tigranes II (95-56 BC). Ae. 2.07 Gr. 14.3 mm. **5**



780 KINGS OF ARMENIA. Tigranes II 'the Great' (95-56 BC). Ae. 2.40 Gr. 14.5 mm. **5**



781 KINGS OF ARMENIA. Tigranes II 'the Great' (95-56 BC). Ae 1.95 Gr. 14.2 mm. **5**



782 KINGS OF ARMENIA. Tigranes II (95-56 BC). Ae. 4.85 Gr. 17.7 mm. **5**



783 KINGS OF ARMENIA. Tigranes II (95-56 BC). Ae. 4 Gr. 17 mm. **5**



784 KINGS OF ARMENIA. Tigranes V (Circa 6-12). Ae. 3.86 Gr. 15 mm. **5**



785 KINGS OF ARMENIA. Tigranes II 'the Great' (95-56 BC). Ae. 4.22 Gr. 16.2 mm. **5**



786 KINGS OF ARMENIA. Tigranes II 'the Great' (95-56 BC). Ae. 3.96 Gr. 15.9 mm. **5**



787 KINGS OF ARMENIA. Tigranes VI (First reign, 60-62). Ae. 3.29 Gr. 15.2 mm. **5**



788 KINGS OF ARMENIA. Tigranes II 'the Great' (95-56 BC). Ae. 5.43 Gr. 18 mm. **5**



789 KINGS OF ARMENIA. Tigranes VI (First reign, 60-62). Ae. 2 Gr. 16.1 mm. **5**



790 KINGS OF ARMENIA. Tigranes II 'the Great' (95-56 BC). Ae. 1.88 Gr. 11.6 mm. **5**



791 KINGS OF ARMENIA. Tigranes II 'the Great' (95-56 BC). Ae. 1.65 Gr. 11.7 mm. **5**



792 ARMENIA. Cilician Armenia. Hetoum, 1289-1305. Ae. 0.71 Gr. 15.9 mm. **5**



793 ASIA MINOR. Uncertain (2nd-3rd centuries). Ae. 1.22 Gr. 13.6 mm. **5**



794 UNCERTAIN. CELTIBERIAN. Caesar Augusta. Semis. Ae. 4.13 Gr. 16.4 mm. **5**



795 UNCERTAIN. Titus and Domitian (Caesares, 69-79 and 69-81). Ae. 1.88 Gr. 16.9 mm. **5**



796 ASIA MINOR(?). Uncertain. Ae (Circa 4th-3rd centuries BC). 0.92 Gr. 13 mm. **5**



797 THRACE. Perinthus. Pseudo-autonomous. Ae. 2.79 Gr. 16.8 mm. **5**



798 THRACE. Perinthus. Nero (54-68). Ae. 22.55 Gr. 18 mm. **5**



799 BITHYNIA. Koinon of Bithynia. Domitian (Caesar, 69-81). Ae. 4.83 Gr. 23 mm. **5**



800 BITHYNIA. Nicaea. Septimius Severus (193-211). Ae. 10.2 Gr. 27.2 mm. **5**



801 BITHYNIA. Nicaea. Caracalla (198-217). Ae. 5.19 Gr. 20 mm. **5**



802 BITHYNIA. Nicaea. Geta (Caesar, 198-209). Ae. 3.43 Gr. 17.4 mm. **5**



803 BITHYNIA. Nicaea. Gallienus (253-268). Ae. 7.84 Gr. 24.5 mm. **5**



804 BITHYNIA. Nicaea. Macrianus (Usurper, 260-261). Ae. 8.14 Gr. 24 mm. **5**



805 BITHYNIA. Nicaea. Valerian I with Gallienus and Valerian II (251-260). Ae. 7.72 Gr. 23 mm. **5**



806 BITHYNIA. Nicomedia. Antoninus Pius (138-161). Ae. 3.20 Gr. 17.6 mm. **5**



807 BITHYNIA. Nicomedia. Gordian III (238-244). Ae. 4.26 Gr. 19.5 mm. **5**



808 MYSIA. Hadrianothera. Septimius Severus (193-211). Ae. 17.87 Gr. 32 mm. **5**



809 PISIDIA. Seleucia. Severus Alexander (222-235). Ae. 18.22 Gr. 32.4 mm. **5**



810 MYSIA. Cyzicus. Antoninus Pius (138-161). Ae. 4.41 Gr. 19.4 mm. **5**



811 PISIDIA. Selge. Marcus Aurelius (161-192). Ae. 8.42 Gr. 25.5 mm. **5**



812 MYSIA. Cyzicus. Valerian I (253-260). Ae. 6.7 Gr. 24.1 mm. **5**



813 MYSIA. Kyzikos. Ae (2nd-1st century BC). 4.25 Gr. 17.9 mm. **5**



814 MYSIA. Cyzicus. Pseudo-autonomous. Time of Gallienus (253-268). Ae. 8.5 Gr. 23.3 mm. **5**



815 MYSIA. Cyzicus. Pseudo-autonomous. Time of Commodus (177-192). Ae. 1.77 Gr. 14.4 mm. **5**



816 MYSIA. Germe. Gordian III (238-244). Ae. 17.34 Gr. 33.5 mm. **5**



817 MYSIA. Germe. Pseudo-autonomous. Time of Septimius Severus (193-211). Ae. 3 Gr. 19.1 mm. **5**



818 MYSIA. Germe. Pseudo-autonomous (2nd-3rd century). Ae. 1.35 Gr. 14.5 mm. **5**



819 MYSIA. Pergamum. Claudius (41-54). Ae. 3.19 Gr. 17.6 mm. **5**



820 MYSIA. Pergamum. Trajan (98-117). Ae. 3.17 Gr. 18 mm. **5**



821 PHRYGIA. Aezanis. Germanicus with Agrippina I (Died 19 and 33, respectively). Ae. 2.54 Gr. 18.5 mm. **5**



822 MYSIA. Pergamum. Pseudo-autonomous. Time of Claudius to Nero (41-68). Ae. 3.82 Gr. 16 mm. **5**



823 MYSIA. Pergamum. Pseudo-autonomous. Time of Claudius to Nero (41-68). Ae. 3.32 Gr. 16.9 mm. **5**



824 MYSIA. Pergamum. Pseudo-autonomous. Time of Claudius to Nero (41-68). Ae. 2.61 Gr. 16 mm. **5**



825 MYSIA. Pergamon. Attalos II Philadelphos (160-139 BC). Ae. 3.91 Gr. 16 mm. **5**



826 MYSIA. Pergamum. Pseudo-autonomous. Time of Claudius to Nero (41-68). Ae. 2.45 Gr. 15.4 mm. **5**



827 AEOLIS. Aegae. Titus & Domitian (Caesares, 69-79 & 69-81). Ae. 9.09 Gr. 27.8 mm. **5**



828 AEOLIS. Elaia. Hadrian (117-138). Ae. 2.58 Gr. 16.5 mm. **5**



829 AEOLIS. Temnos. Otacilia Severa (Augusta, 244-249). Ae. 5.3 Gr. 21.3 mm. **5**



830 IONIA. Klazomenai. Gallienus (253-268). Ae. Apparantly Unpunished. 4.19 Gr. 19.9 mm. **5**



831 CILICIA. Tarsus. Valerian I (253-260). Ae. 15.18 Gr. 33.3 mm. **5**



832 TROAS. Antandros. Ae (4th-3rd centuries BC). 0.6 Gr. 9.4 mm. **5**



833 IONIA. Smyrna. Britannicus (41-55). Ae. 4.51 Gr. 18.5 mm. **5**



834 IONIA. Smyrna. Pseudo-autonomous. Time of Nero (54-68). Ae. 3.56 Gr. 15.8 m m. **5**



835 IONIA. Smyrna. Pseudo-autonomous. Ae (2nd-3rd centuries AD). 2.84 Gr. 18.5 m m. **5**



836 LYDIA. Acrasus. Septimius Severus (193-211). Ae. 2.86 Gr. 18.2 mm. **5**



837 LYDIA. Acrasus. Geta (Caesar, 198-209). Ae. 3.58 Gr. 18.9 mm. **5**



838 LYDIA. Acrasus. Pseudo-autonomous. Time of Septimius Severus (193-211). Ae. 1.74 Gr. 13.6 mm. **5**



839 LYDIA. Attalea. Septimius Severus (193-211). Ae. 6.3 Gr. 23.8 mm. **5**



840 PISIDIA. Baris. Pseudo-autonomous (3rd century). Ae. 2.81 Gr. 16.9 mm. **5**



841 LYDIA. Bagis. Pseudo-autonomous. Time of Septimius Severus (193-211). Ae. 4.7 Gr. 21.5 mm. **5**



842 MYSIA. Pergamum. Pseudo-autonomous. Time of Claudius to Nero (41-68). Ae. 3.11 19.6 mm. **5**



843 LYDIA. Hierokaisareia . Vespasian (69-79 AD). Ae. 5 Gr. 19.4 mm. **5**



844 LYDIA. Hierokaisareia. Agrippina II (50-59). Ae. 4.69 Gr. 19.6 mm. **5**



845 LYDIA. Hierocaesarea. Pseudo-autonomous. Time of Nero (54-68). Ae. 2.42 Gr. 15.8 mm., **5**



846 LYDIA. Hierocaesarea. Pseudo-autonomous. Time of Nero (54-68). Ae. 3.06 Gr. 16.8 mm. **5**



847 LYDIA. Hierocaesarea. Pseudo-autonomous. Time of Nero (54-68). Ae. 4.11 Gr. 15 mm. **5**



848 LYDIA. Hierocaesarea. Pseudo-autonomous (Circa 1st century). Ae. 1.6 Gr. 17.2 mm. **5**



849 LYDIA. Hierocaesaraea. Pseudo-autonomous. Time of Nero to Hadrian (54-138). Ae. 3.01 Gr. 16.6 mm. **5**



850 LYDIA. Hierocaesarea. Pseudo-autonomous (Circa 1st-2nd centuries). Ae. 2.43 Gr. 15.8 mm. **5**



851 LYDIA. Hierocaesarea. Pseudo-autonomous (Circa 1st-2nd centuries). Ae. 3.67 Gr. 19.5 mm. **5**



852 LYDIA. Maeonia. Pseudo-autonomous (2nd-3rd centuries). Ae. 4.68 Gr. 21.3 mm. **5**



853 LYDIA. Maeonia. Pseudo-autonomous (2nd-3rd centuries). Ae. 4.15 Gr. 19.3 mm. **5**



854 LYDIA. Magnesia ad Sipylos . Pseudo-autonomous (100-300). Ae. 1.87 Gr. 15.2 mm. **5**



855 LYDIA. Magnesia ad Sipylos . Pseudo-autonomous (100-300). Ae. 3.11 Gr. 15.7 mm. **5**



856 LYDIA. Mostene. Vespasian (69-79). Ae. 7.39 Gr. 24.4 mm. **5**



857 LYDIA. Philadelphia. Caligula (AD 37-41). Ae. 4.37 Gr. 17.6 m.m **5**



858 LYDIA. Philadelphia. Caligula (37-41). Ae. 3.85 Gr. 17.6 mm. **5**



859 LYDIA. Philadelphia. Gaius (Caligula). A.D. 37-41. Ae. 2.95 Gr. 17 mm. **5**



860 LYDIA. Philadelphia. Pseudo-autonomous (2nd century). Ae. 3.11 Gr. 17.7 mm. **5**



861 LYDIA. Saitta. Elagabalus (218-222). Ae. Rare. 3.82 Gr. 20 mm. **5**



862 LYDIA. Saitta. Gordian III, 238-244. Extremely Rare. 24.04 Gr. 33.7 mm. **5**



863 LYDIA. Saitta. Pseudo-autonomous (2nd-3rd centuries). Ae. 5.81 Gr. 20.02 mm. **5**



864 LYDIA. Sala. Marcus Aurelius (161-180). Ae. Rare Type. 10.7 Gr. 24.7 mm. **5**



865 LYDIA. Sala. Septimius Severus (193-211). Ae. 5.42 Gr. 21.6 mm. **5**



866 LYDIA. Sardes. Augustus. 27- 14 . Ae. 7.54 Gr. 21 mm.

5



867 LYDIA. Sardes. Germanicus (Died 19). Ae. 3.66 Gr. 15.1 mm.

5



868 LYDIA. Sardes. Germanicus (Died 19). Ae. 2.91 Gr. 17.1 mm.

5



869 LYDIA. Sardes. Nero (54-68). Ae. 2.94 Gr. 15.3 mm.

5



870 LYDIA. Sardes. Nero (54-68). Ae. 3.1 Gr. 16 mm.

5



871 LYDIA. Sardes. Nero (54-68). Ae. 2.54 Gr. 16.5 mm.

5



872 LYDIA. Sardeis. Septimius Severus (193-211). Ae. Apparantly Unpublished. 19.2 Gr. 31.4 mm.

5



873 LYDIA. Sardes. Pseudo-autonomous issue. Time of Vespasian (69-79). Ae. 3.85 Gr. 20.4 mm.

5



874 LYDIA. Sardeis. Pseudo-autonomous. Time of Nero (54-68). Ae. 10.23 Gr. 29 mm **5**



875 LYDIA. Sardes. Ae (2nd-1st centuries BC). 6.63 Gr. 22.5 mm. **5**



876 LYDIA. Sardes. Tiberius with Livia (14-37). Ae. 3.58 Gr. 19.4 mm. **5**



877 LYDIA. Sardes. Pseudo-autonomous. Time of Vespasian (69-79). Ae. 1.96 Gr. 15 mm. **5**



878 LYDIA. Thyatira. Nero (54-68). Ae. 3.1 Gr. 17.5 mm. **5**



879 LYDIA. Thyatira. Nero (54-68). Ae. 3.03 Gr. 17.4 mm. **5**



880 LYDIA. Thyateira. Caracalla (197-217). Ae. 2.05 Gr. 15.8 mm. **5**



881 LYDIA. Thyateira. Elagabalus (218-222). Ae. 7.92Gr. 26.3 mm. **5**



882 LYDIA. Thyateira. Elagabalus (218-222). Ae. 6.09 Gr. 25.7 mm. **5**



883 LYDIA. Thyateira. Pseudo-autonomous. Ae (Circa 100-276). 4.97 Gr. 19.3 mm. **5**



884 LYDIA. Thyatira. Pseudo-autonomous. Time of the Severans (193-235). Ae. 1.45 Gr. 13.4 mm. **5**



885 LYDIA. Tripolis. Pseudo-autonomous. Ae (2nd century AD). 4.08 Gr. 20.7 mm. **5**



886 PHRYGIA. Acmonia. Nero (54-68). Ae. 4.78 Gr. 18.1 mm. **5**



887 PHRYGIA. Acmonia. Nero (54-68). 4.31 Gr. 20.5 mm. **5**



888 PHRYGIA. Acmonia. Nero (54-68). Ae. 5.12 Gr. 19.2 mm. **5**



889 PHRYGIA. Acmonia. Nero (54-68). Ae. 10.2 Gr. 27.2 mm. **5**



890 PHRYGIA. Acmonea. Julia Mamaea (Augusta, 222-235). Ae. Rare. 6.93 Gr. 25.8 mm **5**



891 PISIDIA. Etenna. Julia Domna (193-217). Ae. Apparantly Unpublished. 15.59 Gr. 29.6 mm. **5**



892 PHRYGIA. Acmoneia. Geta Caesar (198-209). Ae. 4.12 Gr. 20.3 mm. **5**



893 PHRYGIA. Acmoneia. Maximinus I (235-238). Ae. Rare. 12.67 Gr. 31.8 mm. **5**



894 PHRYGIA. Acmonea. Pseudo-autonomous. Time of Nero (54-68). Ae. 3.33 Gr. 16.8 mm. **5**



895 PHRYGIA. Acmonea. Pseudo-autonomous. Time of Nero (54-68). Ae. 2.73 Gr. 16.5 mm. **5**



896 PHRYGIA. Amorium. Caligula (37-41). Ae. 6.64 Gr. 21 mm. **5**



897 PHRYGIA. Amorium. Caligula (37-41). Ae. 6.43 Gr. 20.7 mm. **5**



898 PHRYGIA. Amorium. Augustus (27 BC-14 AD). Ae. 5.14 Gr. 18 mm. **5**



899 PHRYGIA. Amorium. Claudius (41-54). Ae. 4.73 Gr. 20 mm. **5**



900 PHRYGIA. Amorium. Augustus (27 BC-14 AD). Ae. 6.5 Gr. 19.5 mm. **5**



901 PHRYGIA. Amorium. Augustus (27 BC-14 AD). Ae. 6.41 Gr. 17 mm. **5**



902 PHRYGIA. Amorium. Vespasian (69-79). Ae. 5.1 Gr. 17.9 mm. **5**



903 PHRYGIA. Amorium. Vespasian (69-79). Ae. 7.83 Gr. 23.6 mm. **5**



904 PHRYGIA. Amorium. Nero (54-68). Ae. 3.26 Gr. 16.6 mm. **5**



905 PHRYGIA. Amorium. Pseudo-autonomous. Time of Septimius Severus to Caracalla (193-217). Ae. 5.24 Gr. 20.3 mm. **5**



- 906** PHRYGIA. Amorium. Pseudo-autonomous. Ae (Circa 160-220). 6.44 Gr. 25.3 mm. **5**



- 907** PHRYGIA. Amorium. Pseudo-autonomous. Ae (Circa 160-220). 4.66 Gr. 17.1 mm. **5**



- 908** PHRYGIA. Amorium. Pseudo-autonomous. Ae (Circa 160-220). 3.3 Gr. 18.4 mm. **5**



- 909** PHRYGIA. Amorium. Pseudo-autonomous. Time of Septimius Severus (193-211). Ae. 2.93 Gr. 15.9 mm. **5**



- 910** PHRYGIA. Ankyra. Marcus Aurelius (161-180). Ae. 20.91 Gr. 32.4 mm. **5**



- 911** PHRYGIA. Ankyra. Julia Domna (Augusta, 193-211). Ae. 2.6 Gr. 17.7 mm. **5**



- 912** PHRYGIA. Ankyra. Trebonianus Gallus (251-253). Ae. Extremely Rare. 20.4 Gr. 32.3 mm. **5**



- 913** PHRYGIA. Ankyra. Pseudo-autonomous. Time of Septimius Severus-Caracalla (193-211). Ae. 3.34 Gr. 16 mm. **5**



914 PHRYGIA. Apameia. Augustus with Gaius Caesar (27 BC-14 AD). Ae. 4.53 Gr. 19.5 mm. **5**



915 PHRYGIA. Apameia. Augustus with Gaius Caesar (27 BC-14 AD). Ae. 6.51 Gr. 18.6 mm. **5**



916 PHRYGIA. Apameia. Augustus with Gaius Caesar (27 BC-14 AD). Ae. 5.45 Gr. 20.1 mm. **5**



917 PHRYGIA. Apameia. Augustus with Gaius Caesar (27 BC-14 AD). Ae. 4.59 Gr. 17.8 mm. **5**



918 PHRYGIA. Apameia. Augustus with Gaius Caesar (27 BC-14 AD). Ae. 5.08 Gr. 19.9 mm. **5**



919 PHRYGIA. Apamea. Tiberius (14-37). Ae. 6.71 Gr. 17.6 mm. **5**



920 PHRYGIA. Apamea. Germanicus (Caesar, 15 BC-19 AD). Ae. 3.5 Gr. 15.1 mm. **5**



921 PHRYGIA. Apamea. Hadrian (117-138). Ae. 3.04 Gr. 15.8 mm. **5**



922 PHRYGIA. Apamea. Otacilia Severa. Augusta (244-249). Ae . Rare. 14.47 Gr. 30 mm. **5**



923 PHRYGIA. Apamea. Pseudo-autonomous. Time of Elagabalus (218-222). Ae. 5.32 Gr. 23 mm. **5**



924 PHRYGIA. Apamea. Pseudo-autonomous. Time of Elagabalus (218-222). Ae. 5.3 Gr. 20.8 mm. **5**



925 PHRYGIA. Apamea. Pseudo-autonomous. Time of Elagabalus (218-222). Ae. 4.86 Gr. 23.1 mm. **5**



926 PHRYGIA. Apamea. Pseudo-autonomous. Time of Septimius Severus to Macrinus (193-218). Ae. 3.36 Gr. 13.8 mm. **5**



927 PHRYGIA. Apamea. Pseudo-autonomous. Time of Septimius Severus to Macrinus (193-218). Ae. 2.83 Gr. 16.3 mm. **5**



928 PHRYGIA. Apamea. Pseudo-autonomous (2nd-3rd centuries). Ae. 2.34 Gr. 15.7 m m. **5**



929 PHRYGIA. Apameia . Pseudo-autonomous issue (100-200). Ae. 2.26 Gr. 16.1 m m. **5**



930 PHRYGIA. Appia. Pseudo-autonomous. Time of Trajan (98-117). Ae. Extremely Rare. 2.67 Gr. 17.2 mm. **5**



931 PHRYGIA. Bruzus. Gordian III (238-244). Ae. 3.67 Gr. 19.9 mm. **5**



932 PHRYGIA. Bruzus. Gordian III (238-244). Ae. 3.25 Gr. 19.6 mm. **5**



933 PHRYGIA. Aezanis. Claudius (41-54). Ae. 4.68 Gr. 20.2 mm. **5**



934 PHRYGIA. Cadi. Claudius (41-54). Ae. 4.96 Gr. 20.5 mm. **5**



935 PHRYGIA. Cotiaenum. Claudius (41-54). Ae. 5.19 Gr. 20 mm. **5**



936 PHRYGIA. Colossae. Pseudo-autonomous. Time of Hadrian (117-138). Ae. 4.87 Gr. 18.3 mm. **5**



937 PHRYGIA. Cotiaenum. Vespasian (69-79). Ae. 4.49 Gr. 21.1 mm. **5**



938 PHRYGIA. Kotiaion. Philip I the Arab (244-249). Ae. 4.9 Gr. 20.4 mm. **5**



939 PHRYGIA. Cotiaem. Valerian I (253-260). Ae. 7.64 Gr. 24.8 mm. **5**



940 PHRYGIA. Cotiaem. Valerian I (253-260). Ae. 7.51 Gr. 25.7 mm. **5**



941 PHRYGIA. Cotiaem. Pseudo-autonomous. Time of Galba (68-69). Ae. 4.06 Gr. 17.2 mm. **5**



942 PHRYGIA. Cotiaem. Pseudo-autonomous. Time of Gallienus (253-268). 3.27 Gr. 18.2 mm. **5**



943 PHRYGIA. Dionysopolis. Hadrian (117-137). Ae. Very Rare. 8.4 Gr. 24.2 mm. **5**



944 PHRYGIA. Docimeum. Claudius (41-54). Ae. 4.51 Gr. 19 mm. **5**



945 PHRYGIA. Docimeum. Claudius (41-54). Ae. 4.95 Gr. 19.4 mm. **5**



946 PHRYGIA. Docimeium. Nero (54-68) . Ae. 4.62 Gr. 19.3 mm. **5**



947 PHRYGIA. Docimeium. Agrippina II (Augusta, 50-59). Ae. Very Rare. 2.74 Gr. 17.9 mm. **5**



948 PHRYGIA. Docimeium. Nero (54-68). Ae. 4.0 Gr. 20 mm. **5**



949 PHRYGIA. Docimeium. Faustina II (Augusta, 147-175 AD). Ae. 4.01 Gr. 19 mm. **5**



950 PHRYGIA. Docimeium. Gordian III (238-244). Ae. 11 Gr. 29 mm. **5**



951 PHRYGIA. Docimeium. Pseudo-autonomous. Time of the Antonines (138-192). Ae . 11.12 Gr. 26.5 mm. **5**



952 PHRYGIA. Docimeium. Pseudo-autonomous. Ae. Rare. 6.65 Gr. 23.7 mm. **5**



953 PHRYGIA. Docimeium. Pseudo-autonomous. Time of the Antonines (138-192). Ae. 8.4 Gr. 24.4 mm. **5**



954 PHRYGIA. Eucarpea. Uncertain. Augustus or Tiberius (27 BC - 37 AD). Ae. 5.13 Gr. 18.9 mm. **5**



955 PHRYGIA. Eucarpea. Tiberius (14-37). Ae. 3.06 Gr. 13.4 mm. **5**



956 PHRYGIA. Eucarpea. Tiberius (14-37). Ae. 2.89 Gr. 13.12 mm. **5**



957 PHRYGIA. Eucarpea. Tiberius (14-37). Ae. 2.75 Gr. 14mm. **5**



958 PHRYGIA. Eucarpea. Maximinus Thrax (235-238). Ae. Extremely Rare. 12.03 Gr. 28 mm. **5**



959 PHRYGIA. Eucarpea. Gordian III (238-244). Ae. 9.19 Gr. 27.3 mm. **5**



960 PHRYGIA. Eucarpea. Pseudo-autonomous issue. Time of Hadrian (117-138). Ae. 4.01 Gr. 18.8 mm. **5**



961 PHRYGIA. Eucarpea. Pseudo-autonomous. Time of Antoninus Pius (138-161). Ae. 2.91 Gr. 15.1 mm. **5**



962 PHRYGIA. Eumeneia (as Fulvia). Fulvia (first wife of Mark Antony, circa 41-40 B C). Ae. 8.38 Gr. 21.5 mm. **5**



963 PHRYGIA. Eumeneia. Domitian (81-96). Ae. 4.28 Gr. 21.8 mm. **5**



964 PHRYGIA. Eumeneia. Nero (54-68). Ae. 4.22 Gr. 20 mm. **5**



965 PHRYGIA. Eumeneia. Nero (54-68). Ae. 4.62 Gr. 20.1 mm. **5**



966 PHRYGIA. Eumeneia. Nero (54-68). Ae. 5.69 Gr. 18.8 mm. **5**



967 PHRYGIA. Eumeneia. Domitia (Augusta, 81-96). Ae. 2.71 Gr. 16.7 mm. **5**



968 PHRYGIA. Eumeneia. Pseudo-autonomous (2nd century). Ae. 2.22 Gr. 14.9 mm. **5**



969 PHRYGIA. Eumeneia. Pseudo-autonomous (2nd century). Ae. 2 Gr. 14.1 mm. **5**



970 PHRYGIA. Eumeneia. Pseudo-autonomous (Late 2nd-early 3rd centuries). Ae. 3.16 Gr. 18.2 mm. **5**



971 PHRYGIA. Eumeneia. Pseudo-autonomous (3rd century). Ae. 2.22 Gr. 15.3 mm. **5**



972 PHRYGIA. Grimenothyrae. Pseudo-autonomous. Time of Trajan (98-117). Ae. 5.6 Gr. 19.8 mm. **5**



973 PHRYGIA. Hadrianopolis-Sebaste. Julia Domna (193-217). Ae. 5.27 Gr. 24 mm. **5**



974 PHRYGIA. Hadrianopolis-Sebaste . Geta (198-211). Ae. 4.03 Gr. 18.9 mm. **5**



975 PHRYGIA. Hierapolis. Pseudo-autonomous (2nd-3rd centuries). Ae. 4.1 Gr. 18 mm. **5**



976 PHRYGIA. Hierapolis. Pseudo-autonomous (3rd century). Ae. 8.29 Gr. 19.2 mm. **5**



977 PHRYGIA. Hierapolis. Pseudo-autonomous (3rd century). Ae. 5.43 Gr. 19.7 mm. **5**



978 PHRYGIA. Hierapolis. Pseudo-autonomous (2nd-3rd centuries). Ae. 4.13 Gr. 19 mm. **5**



979 PHRYGIA. Hierapolis. Pseudo-autonomous (2nd-3rd centuries). Ae. 3.27 Gr. 17.7 mm. **5**



980 PHRYGIA. Hierapolis. Pseudo-autonomous (2nd-3rd centuries). Ae. 3.44 Gr. 15.8 mm. **5**



981 PHRYGIA. Hierapolis. Pseudo-autonomous. (3rd century AD). Ae. 4.99 Gr. 18.4 mm. **5**



982 PHRYGIA. Hierapolis. Pseudo-autonomous (2nd-3rd centuries). Ae. 7.67 Gr. 23.1 mm. **5**



983 PHRYGIA. Hierapolis. Pseudo-autonomous (2nd-3rd centuries). Ae. 6.23 Gr. 22.7 mm. **5**



984 PHRYGIA. Hierapolis. Pseudo-autonomous. Time of the Antonines (138-192). Ae. 5.71 Gr. 23.5 mm. **5**



985 PHRYGIA. Hierapolis. Pseudo-autonomous. Time of Philip I 'the Arab' (244-249). Ae. 5.44 Gr. 22.4 mm. **5**



986 PHRYGIA. Hierapolis. Pseudo-autonomous. Ae (2nd-3rd century AD). 5.31 Gr. 24.2 mm. **5**



987 PHRYGIA. Hierapolis. Nero (54-68). Ae. 4.25 Gr. 18.1 mm. **5**



988 PHRYGIA. Julia. Nero (AD 54-68). Ae. 6.52 Gr. 19.8 mm. **5**



989 PHRYGIA. Eumeneia. Agrippina II (Augusta, 50-59). Ae. 2.84 Gr. 13.7 mm. **5**



990 PHRYGIA. Eumeneia. Agrippina II (Augusta, 50-59). Ae. 2.7 Gr. 14.2 mm. **5**



991 PHRYGIA. Julia. Cornelia Supera (Augusta, 253). Ae. Rare. 9.23 Gr. 26.1 mm. **5**



992 PHRYGIA. Cadi. Claudius (41-54). Ae. 4.05 Gr. 18.4 mm. **5**



993 PHRYGIA. Cibyra. Sabina (Augusta, 128-136/7). Ae. Rare. 5.04 Gr. 19.2 mm. **5**



994 Phrygia. Cibyra . Sabina Augusta (128-137). Ae. 5.82 Gr. 19 mm. **5**



995 PHRYGIA. Cibyra. Pseudo-autonomous. Time of Marcus Aurelius (161-180). Ae. 9.2 Gr. 23.6 mm. **5**



996 PHRYGIA. Cidyessus. Caracalla (198-217). Ae. 8.11 Gr. 26.3 mm. **5**



997 PHRYGIA. Cidyessus. Geta, as Caesar, 198-209. Ae. Very Rare. 4.38 Gr. 20.8 mm. **5**



998 PHRYGIA. Laodicea. Claudius (50-54). Ae. 7.46 Gr. 18.3 mm. **5**



999 PHRYGIA. Laodicea. Claudius (50-54). Ae. 4.85 Gr. 20.3 mm. **5**



1000 PHRYGIA. Laodicea ad Lycum. Augustus (27 BC-14 AD). Ae. 3.11 Gr. 17.9 mm. **5**



1001 PHRYGIA. Laodicea ad Lycum. Augustus (27 BC-14 AD). Ae. 2.95 Gr. 16.9 mm. **5**



- 1002** PHRYGIA. Laodicea ad Lycum. Augustus (27 BC-14 AD). Ae. 6.72 Gr. 19.8 mm. **5**



- 1003** PHRYGIA. Laodicea ad Lycum. Augustus (27 BC-14 AD). Ae. 2.52 Gr. 17.5 mm. **5**



- 1004** PHRYGIA. Laodicea. Augustus (27 BC-14 AD). Ae. 5.23 Gr. 19.1 mm. **5**



- 1005** PHRYGIA. Laodicea ad Lycum. Nero (54-68). Ae. 7.09 Gr. 19.7 mm. **5**



- 1006** PHRYGIA. Laodicea ad Lycum. Nero (54-68). Ae. 6.38 Gr. 19.3 mm. **5**



- 1007** PHRYGIA. Laodicea ad Lycum. Nero (54-68). Ae. 5.9 Gr. 19.4 mm. **5**



- 1008** PHRYGIA. Laodicea ad Lycum. Nero (Caesar, 50-54). Ae. 4.35 Gr. 17.5 mm. **5**



- 1009** PHRYGIA. Laodicea. Caracalla (198-217). Ae. 4.56 Gr. 20.3 mm. **5**



1010 PHRYGIA. Laodicea. Trajan Decius (249-251). Ae. 3.38 Gr. 18.9 mm. **5**



1011 PHRYGIA. Laodikeia ad Lycum. Pseudo-autonomous issue, late first century AD. Ae. 4.23 Gr. 22.9 mm. **5**



1012 PHRYGIA. Laodicea ad Lycum. Pseudo-autonomous. Time of Domitian (81-96). Ae. 2.84 Gr. 15 mm. **5**



1013 PHRYGIA. Laodicea ad Lycum. Pseudo-autonomous. Time of Domitian (81-96). Ae. 2.4 Gr. 14.3 mm. **5**



1014 PHRYGIA. Laodicea ad Lycum. Pseudo-autonomous. Ae. 2.1 Gr. 14.3 mm. **5**



1015 PHRYGIA. Laodikeia. Ae (Circa 200-133 BC). Ae. 3.6 Gr. 18.3 mm. **5**



1016 PHRYGIA. Laodikeia ad Lycum. Pseudo-autonomous issue AD 81-96. Ae. 2.42 Gr. 12.3 mm. **5**



1017 PHRYGIA. Laodicea ad Lycum. Time of Nero (54-68) . Ae. 4.11 Gr. 20.6 mm. **5**



1018 PHRYGIA. Laodicea ad Lycum. Pseudo-autonomous. (2nd-3rd centuries). Ae. 2 Gr. 16.3 mm. **5**



1019 PHRYGIA. Laodicea. Time of Caracalla. Ae. 2.94 Gr. 19.3 mm. **5**



1020 PHRYGIA. Laodikeia, Pseudo-autonomous. Time of Domitian (81-96). Ae. 2.63 Gr. 15.8 mm. **5**



1021 PHRYGIA. Lysias. Commodus (177-192). Ae. Apparently Unpublished. 6.88 Gr. 25.5 mm. **5**



1022 PHRYGIA. Lysias. Gordian III (238-244). Ae. 6.7 Gr. 23.8 mm. **5**



1023 PHRYGIA. Lysias. Gordian III (238-244). Ae. 11.36 Gr. 27.5 mm. **5**



1024 PHRYGIA. Lysias. Gordian III (238-244). Ae. 8.85 Gr. 27.7 mm. **5**



1025 PHRYGIA. Nacolea. Caracalla (198-211). Ae. Rare. 23.97 Gr. 33.7 mm. **5**



1026 PHRYGIA. Ococlea. Gordian III (238-244). Ae. 7.19 Gr. 24.4 mm. **5**



1027 IONIA. Metropolis. Gordian III (238-244). Ae. 5.01 Gr. 22 mm. **5**



1028 PHRYGIA. Otros. Julia Domna (193-211). Ae. 6.18 Gr. 23 mm. **5**



1029 PHRYGIA. Palaeobeudus. Hadrian (117-138). Ae. 5.64 Gr. 22.9 mm. **5**



1030 PHRYGIA. Palaeobeudus. Hadrian (117-138). Ae. 3.86 Gr. 20.8 mm. **5**



1031 PHRYGIA. Peltai. Pseudo-autonomous issue (138-192). Ae. 3.56 Gr. 18.1 mm. **5**



1032 PHRYGIA. Peltai. Pseudo-autonomous issue (138-192). Ae. 2.13 Gr. 15.9 mm. **5**



1033 PHRYGIA. Peltai. Pseudo-autonomous issue (138-192). Ae. 1.45 Gr. 13.1 mm. **5**



1034 PHRYGIA. Synnada. Augustus (27 BC-AD 14). Ae. 6.98 Gr. 14 mm. **5**



1035 PHRYGIA. Acmonia. Trajan (98-117). Ae. Rare. 4.91 Gr. 17.8 mm. **5**



1036 PHRYGIA. Appia. Septimius Severus. (193-211). Ae. 4.97 Gr. 22.8 mm. **5**



1037 PHRYGIA. Philomelion. Late 2nd-1st century BC. Ae. 3.14 Gr. 16.6 mm. **5**



1038 PHRYGIA. Philomelion. Julia Domna (Augusta, 193-217). Ae. Extremely Rare. 1 8.37 Gr. 30.6 mm. **5**



1039 PHRYGIA. Prymnessus. Augustus (27 BC-14 AD). Ae. 6.37 Gr. 19.6 mm. **5**



1040 PHRYGIA. Prymnessus. Augustus (27 BC-14 AD). Ae. 4.49 Gr. 19.7 mm. **5**



1041 PHRYGIA. Prymnessus. Nero (54-68). Ae. 4.16 Gr. 18.2 mm. **5**



- 1042** PHRYGIA. Prynnessus. Julia Domna (Augusta, 193-217). Ae. 6.45 Gr. 24.4 mm. **5**



- 1043** PHRYGIA. Prynnessus. Pseudo-autonomous. Time of the Antonines (138-192). Ae. 5.06 Gr. 20.01 mm. **5**



- 1044** LYDIA. Silandus. Pseudo-autonomous. Time of Domitian (81-96). 6.41 Gr. 21 mm. **5**



- 1045** PHRYGIA. Sebaste. Augustus (27 BC-14 AD). 5.13 Gr. 18.5 mm. **5**



- 1046** PHRYGIA. Sebaste. Pseudo-autonomous (2nd-3rd centuries). Ae. 3.45 Gr. 17.4 mm. **5**



- 1047** PHRYGIA. Sebaste. Nero (54-68). Ae. 4.18 Gr. 18.3 mm. **5**



- 1048** PHRYGIA. Sebaste. Ae (Circa 2nd-3rd centuries AD). Ae. 3.64 Gr. 18.1 mm. **5**



- 1049** PHRYGIA. Apameia. Faustina II (Augusta 147-176). Ae. 3.28 Gr. 17.4 mm. **5**



1050 PHRYGIA. Stectorium. Philip I the Arab (244-249). Ae. 5.32 Gr. 25 mm. **5**



1051 PHRYGIA. Synnada. Tiberius ? (14-37). Ae. 4.89 Gr. 17.6 mm. **5**



1052 PHRYGIA. Synnada. Claudius (41-54). Ae. 5.5 Gr. 17 mm. **5**



1053 PHRYGIA. Synnada. Claudius (41-54). Ae. 5.18 Gr. 18.9 mm. **5**



1054 PHRYGIA. Synnada. Claudius (41-54). Ae. 4.85 Gr. 12 mm. **5**



1055 PHRYGIA. Synnada. Augustus (27 BC-14 AD). Ae. 5 Gr. 18.8 mm. **5**



1056 PHRYGIA. Synnada. Antoninus Pius (138-161). Ae. 5.9 Gr. 19.8 mm. **5**



1057 PHRYGIA. Synnada. Marcus Aurelius (138-161). Ae. 2.65 Gr. 16.5 mm. **5**



1058 PHRYGIA. Synnada. Gallienus (253-268). Ae. 17.32 Gr. 34.1 mm. **5**



1059 PHRYGIA. Synnada. Salonina (Augusta, 253-268). Ae. Rare. 11.92 Gr. 26.6 mm. **5**



1060 PHRYGIA. Synnada. Salonina (Augusta, 253-268). Ae. 8.71 Gr. 27 mm. **5**



1061 PHRYGIA. Synnada. Pseudo-autonomous (3rd century). Ae. 6.77 Gr. 24 mm. **5**



1062 PHRYGIA. Synnada. Pseudo-autonomous. Time of Tiberius (14-37). Ae. 4.44 Gr. 15.7 mm. **5**



1063 PHRYGIA. Traianopolis. Hadrian (117-138). Ae. 2.45 Gr. 15 mm. **5**



1064 PHRYGIA. Traianopolis. Pseudo-autonomous. Time of Hadrian (117-138). Ae. 5.52 Gr. 21.8 mm. **5**



1065 PHRYGIA. Aezanis. Claudius (41-54). Ae. 3.88 Gr. 19.5 mm. **5**



1066 PHRYGIA. Synnada. Claudius (41-54). Ae. 5.25 Gr. 21.1 mm. **5**



1067 PHRYGIA. Aezanis. Claudius (41-54). Ae. 6.11 Gr. 20 mm. **5**



1068 PHRYGIA. Aezanis. Psuedo-autonomous. Time of Claudius (41-54). Ae. 4.8 Gr. 19.9 mm. **5**



1069 PHRYGIA. Aezanis. Claudius (41-54). Ae. 5.54 Gr. 20.7 mm. **5**



1070 PHRYGIA. Aezanis. Claudius (41-54). Ae. 3.99 Gr. 19.7 mm. **5**



1071 PHRYGIA. Aezanis. Germanicus with Agrippina I (Died 19 and 33, respectively). Ae. 3.81 Gr. 16.9 mm. **5**



1072 PHRYGIA. Aezanis. Agrippina II (Augusta, 50-59). Ae. 2.72 Gr. 16 mm. **5**



1073 PHRYGIA. Aezanis. Psuedo-autonomous. Time of Claudius (41-54). Ae. 3.82 Gr. 17.2 mm. **5**



1074 PHRYGIA. Aezanis. Psuedo-autonomous. Time of Claudius (41-54). Ae. 3.48 Gr. 16.5 mm. **5**



1075 GALATIA. Koinon of Galatia. Tiberius. AD 14-37. Ae. 5.18 Gr. 18.6 mm. **5**



1076 GALATIA. Koinon of Galatia. Pseudo-autonomous. Time of Galba (68-69). Ae. 6.54 Gr. 21.4 mm. **5**



1077 GALATIA. Ancyra.(?) Titus. As Caesar, AD 69-79. Ae. 10.35 Gr. 25.6 mm. **5**



1078 GALATIA. Koinon of Galatia. Nero, 54-68. Ae. 5.94 Gr. 21.2 mm. **5**



1079 GALATIA. Koinon of Galatia. Trajan (98-117). Ae. 23.29 Gr. 30.2 mm. **5**



1080 GALATIA. Ancyra. Caracalla (198-217). Ae. 3.77 Gr. 16.7 mm. **5**



1081 GALATIA. Ancyra. Geta (209-211). Ae. 15.39 Gr. 29.9 mm. **5**



1082 GALATIA. Ancyra. Valerian I (253-260). Ae. 14.01 Gr. 27.4 mm. **5**



1083 GALATIA. Ancyra. Gallienus (253-268). Ae. 16.26 Gr. 27.1 mm. **5**



1084 GALATIA. Ancyra. Valerian I (253-260). Ae. 9.03 Gr. 24.4 mm. **5**



1085 GALATIA. Ancyra. Salonina (254-268). Ae. Rare. 12.06 Gr. 26.8 mm. **5**



1086 GALATIA. Pessinus. Antoninus Pius (138-161). Ae. 12.02 Gr. 26.5 mm. **5**



1087 GALATIA. Pessinus. Geta (Caesar, 198-209). Ae. 9.51 Gr. 23.3 mm. **5**



1088 GALATIA. Koinon of Galatia. Claudius, 41-54. Ae. 7 Gr. 20.7 mm. **5**



1089 GALATIA. Koinon of Galatia. Claudius, 41-54. Ae. 4.55 Gr. 18.8 mm. **5**



1090 GALATIA. Koinon of Galatia. Pseudo-autonomous. Time of Galba (68-69). Ae. 6.31 Gr. 19.9 mm. **5**



1091 GALATIA. Koinon of Galatia. Pseudo-autonomous. Time of Galba (68-69). 6.41 Gr. 21 mm. **5**



1092 GALATIA. Tavium. Pseudo-autonomous (1st century). Ae. 6.13 Gr. 20.4 mm. **5**



1093 GALATIA. Koinon of Galatia. Trajan (98-117). Ae. 22.11 Gr. 30.8 mm. **5**



1094 GALATIA. Koinon of Galatia. Trajan (98-117). Ae. 22.35 Gr. 21.4 mm. **5**



1095 PAPHLAGONIA. Koinon. Domitian (81-96). Ae. Rare. 6.55 Gr. 22.2 mm. **5**



1096 LYCAONIA. Laodicea Combusta. Titus and Domitian (Caesares, 69-79 and 69-81, respectively). Ae. 5.74 Gr. 18.5 mm. **5**



1097 Phrygia. Laodicea ad Lycum. Crispina (reign of Marcus Aurelius, 178-180 AD). Ae. 18 Gr. 30.2 mm. **5**



1098 LYCAONIA. Iconium. Antoninus Pius (138-161). Ae. 3.44 Gr. 17.6 mm. **5**



1099 LYCAONIA. Iconium. Antoninus Pius (138-161). Ae. 4.42 Gr. 17.6 mm. **5**



1100 PISIDIA. Antioch. Commodus (177-192). Ae. 8.63 Gr. 23 mm. **5**



1101 Pisidia. Antioch. Septimius Severus AD 193-211. Ae. 4.22 Gr. 21.2 mm. **5**



1102 PISIDIA. Antioch. Julia Domna (Augusta, 193-217). Ae. 4.78 Gr. 23 mm. **5**



1103 PISIDIA. Antioch. Julia Domna (Augusta, 193-217). Ae. 25.25 Gr. 25 mm. **5**



1104 PISIDIA. Antioch. Julia Domna (Augusta, 193-217). Ae. 5.83 Gr. 22.7 mm. **5**



1105 PISIDIA. Antioch. Geta (209-212). Ae. 5.42 Gr. 22.4 mm. **5**



1106 PISIDIA. Antioch. Geta (209-212). Ae. 5.69 Gr. 23.7 mm.

5



1107 PISIDIA. Antioch. Geta (209-212). Ae. 4.59 Gr. 22.6 mm.

5



1108 PISIDIA. Antioch. Gordian III (238-244). Ae. 23.43 Gr. 33.7 mm.

5



1109 PISIDIA. Antioch. Gordian III (238-244). Ae. 24.08 Gr. 33.6 mm.

5



1110 PISIDIA. Antioch. Gordian III (238-244). Ae. 25.28 Gr. 33 mm.

5



1111 PISIDIA. Antioch. Philip I the Arab (244-249). Ae. 8.97 Gr. 26 mm.

5



1112 PISIDIA. Antioch. Philip I the Arab (244-249). Ae. 8.46 Gr. 25.5 mm.

5



1113 PISIDIA. Antioch. Philip I the Arab (244-249). Ae. 9.88 Gr. 25.4 mm.

5



1114 PISIDIA. Antioch. Philip I the Arab (244-249). Ae. 5.16 Gr. 21.7 mm. **5**



1115 PISIDIA. Antioch. Caracalla (198-217). Ae. 5.12 Gr. 22.6 mm. **5**



1116 PISIDIA. Antioch. Trajanus Decius (249-251). Ae. 6.48 Gr. 24.1 mm. **5**



1117 PISIDIA. Antioch. Volusian (251-253). Ae. 6.54 Gr. 22.7 mm. **5**



1118 PISIDIA. Antioch. Volusian (251-253). Ae. 6.8 Gr. 23.3 mm. **5**



1119 PISIDIA. Antioch. Volusian (251-253). Ae. 5.88 Gr. 21.7 mm. **5**



1120 PISIDIA. Antioch. Volusian (251-253). Ae. 4.5 Gr. 21.8 mm. **5**



1121 PISIDIA. Antioch. Gallienus (253-268). Ae. 5.93 Gr. 22.9 mm. **5**



1122 PISIDIA. Antioch. Gallienus (253-268). Ae. 6.08 Gr. 23.6 mm. **5**



1123 PISIDIA. Antiochia. Claudius II Gothicus (268-270). Ae. 8.18 Gr. 25.8 mm. **5**



1124 PISIDIA. Antioch. Pseudo-autonomous. Time of Marcus Aurelius (161-180). Ae. 1.72 Gr. 14.9 mm. **5**



1125 PISIDIA. Ariassus. Caracalla (198-217). Ae. Rare. 4.90 Gr. 20.4 mm. **5**



1126 PISIDIA. Baris. Marcus Aurelius (Caesar, 139-161). Ae. 5.51 Gr. 22.1 mm. **5**



1127 PISIDIA. Baris. Hostilian (Caesar, 250-251). Ae. Rare. 4.18 Gr. 19.3 mm. **5**



1128 PISIDIA. Isinda. Salonina (Augusta, 254-268). Ae. Rare. 11.48 Gr. 26.3 mm. **5**



1129 PISIDIA. Lysinia. Geta (Caesar, 198-209). Ae. 3.99 Gr. 20.2 mm. **5**



1130 PISIDIA. Lysinia. Caracalla (198-217). Ae. Rare. 13.07 Gr. 26.8 mm. **5**



1131 PISIDIA. Parlais. Julia Domna (Augusta, 193-217). Ae. 5.25 Gr. 21.1 mm. **5**



1132 PISIDIA. Parlais. Julia Domna (Augusta, 193-217). Ae. 5.61 Gr. 23.6 mm. **5**



1133 PISIDIA. Sagalassus. Claudius II Gothicus (268-270). Ae. Mm ? **5**



1134 LYCIA. Termessos (by Oenanda). Tiberius. Ae. 3.31 Gr. 15.5 mm. **5**



1135 AEOLIS. Aegae. Pseudo-autonomous (1st century). Ae. 3.36 Gr. 18.9 mm. **5**



1136 PISIDIA. Termessos. Pseudo-autonomous, Time of Severans (193-235 AD). Ae. 5.08 Gr. 18.4 mm. **5**



1137 ASIA MINOR. Uncertain. Tetartemorion (Circa 5th-4th century BC). 0.15 Gr. 5.2 mm. **5**



1138 ASIA MINOR. Uncertain. Augustus (27 BC-14 AD). Ae. 4.51 Gr. 19.4 mm. **5**



1139 AEOLIS. Aigai. Vespasian (69-79). Ae. 6.81 Gr. 23.4 mm. **5**



1140 TROAS. Alexandria. Caracalla (198-217). Ae. 6.03 Gr. 22.9 mm. **5**



1141 TROAS. Alexandria. Severus Alexander (222-235). Ae. 3.68 Gr. 20.6 mm. **5**



1142 TROAS. Alexandria. Valerian (253-260). Ae. 4.26 Gr. 20.3 mm. **5**



1143 TROAS. Alexandria. Valerian I (253-260). Ae. 4.87 Gr. 20.3 mm. **5**



1144 TROAS. Alexandria. Gallienus (253-268). Ae. Rare. 5.01 Gr. 23.4 mm. **5**



1145 TROAS. Alexandria Troas. Pseudo-autonomous. Ae. Rare. 4.77 Gr. 21.6 mm. **5**



1146 TROAS. Alexandria. Pseudo-autonomous. Ae. 5 Gr. 20.8 mm. **5**



1147 TROAS. Alexandria. Pseudo-autonomous. Ae . 5.87 Gr. 21.8 mm. **5**



1148 TROAS. Alexandria. Pseudo-autonomous. Ae . 5.16 Gr. 19.8 mm. **5**



1149 TROAS. Alexandria. Pseudo-autonomous. Time of Gallienus (260-268). Ae. 5.2 4 Gr. 22.1 mm. **5**



1150 TROAS. Alexandria. Pseudo-autonomous. Time of Gallienus (260-268). Ae. 5.2 5 Gr. 20.2 mm. **5**



1151 TROAS. Alexandria. Pseudo-autonomous. Time of Gallienus (260-268). Ae. 4.6 7 Gr. 21.5 mm. **5**



1152 TROAS. Alexandria. Pseudo-autonomous. Time of Gallienus (260-268). Ae. 4.6 2 Gr. 20 mm. **5**



1153 TROAS. Alexandria. Pseudo-autonomous. Time of Gallienus (260-268). Ae. Extremely Rare. 6.82 Gr. 23.2 mm. **5**



1154 TROAS. Alexandria. Gallienus (253-268). Ae . 6.33 Gr. 19.8 mm. **5**



1155 UNCERTAIN. Uncertain. Trajan (117-138). Ae. 8.59 Gr. 26 mm. **5**



1156 PAMPHYLIA. Perge. Antoninus Pius (138-161). Ae. 2.01 Gr. 15 mm **5**



1157 PAMPHYLIA. Perge. Caracalla (198-217). Ae. 4.61 Gr. 18.7 mm. **5**



1158 PAMPHYLIA. Perge. Philip II (247-249). Ae. 6.93 Gr. 22.2 mm. **5**



1159 PAMPHYLIA, Perge. Maximinus I. AD 235-238. Ae. 3.47 Gr. 16 mm. **5**



1160 PAMPHYLIA. Perge. Ae (2nd century BC). 4.11 Gr. 17.2 mm. **5**



1161 PAMPHYLIA. Side. Hadrian (117-138). Ae. 4.61 Gr. 18.3 mm. **5**



1162 PAMPHYLIA. Side. Domitian (81-96). Ae. 3.28 Gr. 18.7 mm.

5



1163 PAMPHYLIA. Side. Gallienus (253-268). Ae. 12 Gr. 30.3 mm.

5



1164 CARIA. Antioch ad Maeandrum. Time of Augustus to Tiberius (27 BC-37 AD). Ae. 2.53 Gr. 14.9 mm.

5



1165 CARIA. Antioch ad Maeandrum. Marcus Aurelius (161-180). Ae. 2.78 Gr. 14.4 mm.

5



1166 CARIA. Antioch ad Maeandrum. Trajan (98-117). Ae. 6.69 Gr. 22.3 mm.

5



1167 CARIA. Antiochia ad Maeandrum. Gordian III (238-244). Ae. 7.72 Gr. 29.6 mm.

5



1168 CARIA. Antioch ad Maeandrum. (Circa 2nd century BC). Ae. 3.71 Gr. 19.5 mm.

5



1169 CARIA. Antioch. Pseudo-autonomous (Circa 2nd century). Ae. 3.5 Gr. 13.4 mm.

5



1170 CARIA. Aphrodisias. Pseudo-autonomous (Early 3rd century AD). Ae. 2.73 Gr. 18.7 mm. **5**



1171 CARIA. Aphrodisias. Pseudo-autonomous. Time of Gallienus (253-268). Ae. Rare. 5.68 Gr. 21.2 mm. **5**



1172 CARIA. Aphrodisias. Gallienus (253-268). Ae. 8.16 Gr. 25.9 mm. **5**



1173 CARIA. Apollonia Salbace. Pseudo-autonomous. Time of Trajan (98-117). Ae. 6.73 Gr. 27.9 mm. **5**



1174 CARIA. Stratonicea. Septimius Severus with Julia Domna (193-211). Ae. 17.8 Gr. 36.7 mm. **5**



1175 CARIA. Attuda. Gallienus (253-268). Ae. 10.32 Gr. 28.6 mm. **5**



1176 CARIA. Attuda. Pseudo-autonomous. Time of Trajan (98-117). Ae. 2.45 Gr. 16 mm. **5**



1177 CARIA. Cidrama. Hadrian (117-138). Ae. 4.15 Gr. 17.3 mm. **5**



1178 CARIA. Cidrama. Nero (54-68). Ae. Rare. 3.39 Gr. 16.9 mm. **5**



1179 CARIA. Cidrama. Nero (54-68). Ae. 5.7 Gr. 17.4 mm. **5**



1180 AEOLIS. Aegae. Titus & Domitian (Caesares, 69-79 & 69-81, respectively). Ae. 5 Gr. 18.1 mm. **5**



1181 CARIA. Tabae. Autonomous issues, time of Valerian I and Gallienus (AD 253-268). Ae. 4.53 Gr. 19.5 mm. **5**



1182 CARIA. Tabae Dioskuri Caps. (81-1 BC). Ae. 2.61 Gr. 16.7 mm. **5**



1183 LYCIA. Trajan (98-117). Drachm. 2.79 Gr. 17.5 mm. **5**



1184 CILICIA. Aegeae. Pseudo-autonomous (128-129) Ae. 3.67 Gr. 15 mm. **5**



1185 CILICIA. Anazarbos. Nero (54-68). Ae. 3.79 Gr. 18.4 mm. **5**



1186 CILICIA. Flaviopolis. Domitian (81-96). Ae. 8.41 Gr. 23.8 mm. **5**



1187 CILICIA. Isaura. Julia Domna (Augusta, 193-217). Ae. 15.22 Gr. 30.7 mm. **5**



1188 PONTOS. Neocaesarea. Valerian I (253-260). Ae. 18.79 Gr. 32 mm. **5**



1189 CILICIA. Seleukeia ad Kalykadnon. Gordian III (238-244). Ae. 6.45 Gr. 22.6 mm. **5**



1190 CILICIA. Seleucia ad Calycadnum. Valerian I (253-260). Ae. 16.88 Gr. 33.8 mm. **5**



1191 CILICIA. Anazarbus. Elagabalus, with Julia Maesa. (218-222). Ae. 9.68 Gr. 27.3 mm. **5**



1192 CILICIA. Tarsus. Valerian I (253-260). Ae. 12.77 Gr. 29.8 mm. **5**



1193 CILICIA. Tarsus. Valerian I (253-260). Ae. 28.4 Gr. 34.5 mm. **5**



1194 CILICIA. Tarsus. Trajanus Decius (249-251). Ae. 18.08 Gr. 33.4 mm. **5**



1195 CAPPADOCIA. Caesarea. Nero (54-68). Hemidrachm. 1.62 Gr. 14.2 mm. **5**



1196 CAPPADOCIA. Caesarea (as Eusebeia). Vespasian (69-79). Hemidrachm. 1.7 Gr. 15 mm. **5**



1197 CAPPADOCIA. Caesarea (as Eusebeia). Vespasian (69-79). Hemidrachm. 1.67 Gr. 14.3 mm. **5**



1198 CAPPADOCIA. Caesarea. Commodus (177-192). Drachm. 3.82 Gr. 18 mm. **5**



1199 CAPPADOCIA. Caesarea. Hadrian (117-138). Hemidrachm. Dated RY 4 (119/20). 1.51 Gr. 14.6 mm. **5**



1200 CAPPADOCIA. Caesarea. Hadrian (117-138). Hemidrachm. 1.58 Gr. 14.2 mm. **5**



1201 CAPPADOCIA. Caesarea. Antoninus Pius (138-161). Ae. 8.82 Gr. 23.6 mm. **5**



1202 CAPPADOCIA. Caesarea. Marcus Aurelius (161-180). Ae. 8.1 Gr. 21.2 mm. **5**



1203 CAPPADOCIA. Caesarea. Marcus Aurelius (161-180). Ae. 6.46 Gr. 19.8 mm. **5**



1204 CAPPADOCIA. Caesarea. Commodus (177-192). Ae. 12.93 Gr. 27.9 mm. **5**



1205 CAPPADOCIA. Caesarea. Septimius Severus (193-211). Drachm. 2.6 Gr. 18 m m. **5**



1206 CAPPADOCIA. Caesarea. Caracalla (198-217). Ae. 8 Gr. 22.3 mm. **5**



1207 CAPPADOCIA. Caesarea. Geta 198-209 Ae. Very Rare. 8.22 Gr. 22.8 mm. **5**



1208 CAPPADOCIA. Caesarea. Caracalla (198-217). Ae. 11.82 Gr. 27.1 mm. **5**



1209 CAPPADOCIA. Caesarea. Severus Alexander (222-235). Ae. 11.37 Gr. 27.3 mm. **5**



- 1210** CAPPADOCIA. Caesarea. Severus Alexander (222-235) Ae. 13.34 Gr. 27.4 mm. **5**



- 1211** CAPPADOCIA. Caesarea. Macrinus (217-218). Ae. 16.25 Gr. 31.1 mm. **5**



- 1212** CAPPADOCIA. Caesarea. Gordian III (238-244). Ae. 5.47 Gr. 21.5 mm. **5**



- 1213** CAPPADOCIA. Caesarea (as Eusebeia). Gordian III (238-244). Ae. 10.19 Gr. 25.33 mm. **5**



- 1214** CILICIA. Anazarbus? Claudius (41-54). Ae. 7.23 Gr. 20 mm. **5**



- 1215** PONTUS. Neocaesarea. Gallienus (253-268 AD) Ae. 14.31 Gr. 24.2 mm. **5**



- 1216** CAPPADOCIA. Tyana. Hadrian (117-138). Ae. 2.9 Gr. 16 mm. **5**



- 1217** COMMAGENE. Samosata. Hadrian (117-138). Ae. 4.54 Gr. 19 mm. **5**



1218 COMMAGENE. Samosata. Hadrian (117-138). Ae. 2.44 Gr 15.3 mm **5**



1219 SELEUCIS & PIERIA. Antioch. Nero (54-68). Ae. 8.39 Gr. 21.2 mm. **5**



1220 SELEUCIS & PIERIA. Antioch. Antoninus Pius (138-161). Ae. 18.24 Gr. 27.4 m m. **5**



1221 TRAJAN, 98-117 AD. AE, As. Rome, for use in Syria. 8.51 Gr. 23.1 mm. **5**



1222 SELEUCIS & PIERIA. Antioch. Domitian (81-96). Ae. 16.71 Gr. 33 mm. **5**



1223 SELEUCIS & PIERIA. Antioch. Philip I 'the Arab' (244-249). Ae. 16.74 Gr. 29.7 m m. **5**



1224 SELEUCIS & PIERIA. Antioch. Nero (54-68). Ae. 16.66 Gr. 29.6 mm. **5**



1225 SELEUCIS & PIERIA. Antioch. Marcus Aurelius (161-180). Ae. 8.86 Gr. 22.7 mm. **5**



1226 SELEUCIS & PIERIA. Antioch. Trajan (98-117). Ae. 7.26 Gr. 22 mm. **5**



1227 SELEUCIS & PIERIA. Antioch. Severus Alexander (222-235). Ae. 17 Gr. 30.1 mm. **5**



1228 SELEUCIS & PIERIA. Antioch. Severus Alexander (222-235). Ae. 16.85 Gr. 33.4 mm. **5**



1229 SELEUCIS & PIERIA. Antioch. Trebonianus Gallus (251-253). Ae. 12.63 Gr. 30.7 mm. **5**



1230 MESOPOTAMIA. Carrhae. Gordian III (238-244). Ae. 3.97 Gr. 17.2 mm. **5**



1231 MESOPOTAMIA. Edessa. Gordian III (238-244). Ae. 4.43 Gr. 16.7 mm. **5**



1232 MESOPOTAMIA. Edessa. Gordian III, with Abgar X Phraates (238-244). Ae. 9.06 Gr. 23.4 mm. **5**



1233 EGYPT. Alexandria. Hadrian (117-138). Drachm. 1.95 Gr. 14.3 mm. **5**



1234 CAPPADOCIA. Caesarea. Gordian III (238-244). Ae. 5.24 Gr. 24 mm. **5**



1235 HISPANIA. Tarraconensis. Cascantum. Tiberius (14-37). As. 14.24 Gr. 29.3 mm. **5**



1236 SPAIN. Colonia Patricia. Augustus 27-14 AD. Ae. 5.21 Gr. 23mm. **5**



1237 SPAIN. Emerita. Augustus (Died 14 AD). Ae. 10.74 Gr. 28.8 mm. **5**



1238 UNCERTAIN. Divus Julius Caesar (Died 44 BC). Ae. 4.13 Gr. 16.5 mm. **5**



1239 UNCERTAIN. Hadrian (117-138). Ae. 6.11 Gr. 21.3 mm. **5**



1240 LYDIA. Nysa. Antoninus Pius (138-161). Ae. 10.18 Gr. 24.5 mm. **5**



1241 UNCERTAIN. Trajan (98-117). Ae. 10.17 Gr. 27.8 mm. **5**



1242 PISIDIA. Sagalassus?. Caracalla, 198-217. Ae. 10.32 Gr. 25.1 mm. **5**



1243 MESOPOTAMIA. Carrhae. Caracalla, 198-217. Ae. 2.57 Gr. 14 Gr. **5**



1244 AUGUSTUS with TIBERIUS as Caesar (27 BC-AD 14). Sestertius. 20.31 Gr. 33.2 mm. **5**



1245 PHRYGIA. Metropolis. Hostilian (251). Ae. 5.67 Gr. 22.9 mm. **5**



1246 PHRYGIA. Synnada. Pseudo-autonomous (Late 1st or early 2nd century?). Ae. 9.45 Gr. 26.9 mm. **5**



1247 CARIA. Antioch ad Maeandrum. Pseudo-autonomous. Time of Trajan-Hadrian (98-138). Ae. 10.45 Gr. 26.3 mm. **5**



1248 PHRYGIA. Synnada. Pseudo-autonomous (Late 2nd-early 3rd centuries). Ae. 4.05 Gr. 18.4 mm. **5**



1249 UNCERTAIN. Pseudo-autonomous. Ae. 6 Gr. 22 mm. **5**



1250 UNCERTAIN. Pseudo-autonomous. Ae. 4.51 Gr. 20.7 mm. **5**



1251 UNCERTAIN. Pseudo-autonomous. Ae. 2.71 Gr. 16.1 mm. **5**



1252 UNCERTAIN. Pseudo-autonomous. Ae. 3.38 Gr. 17 mm. **5**



1253 UNCERTAIN. Pseudo-autonomous. Ae. 2.88 Gr. 16.8 mm. **5**



1254 IONIA. Klazomenai. Ae (Circa 386-301 BC). 2.51 Gr. 13.2 mm. **5**



1255 UNCERTAIN. Pseudo-autonomous. Ae. 1.2 Gr. 10.1 mm. **5**



1256 L. HOSTILIUS SASERNA. Denarius (48 BC). Rome. 3.08 Gr. 17.2 mm. **5**



1257 PAPHLAGONIA. Sinope. Ae. Struck under Mithradates VI (Circa 120-111 or 110-100 BC). Ae. 4.01 Gr. 16.8 mm. **5**



1258 PAPHLAGONIA. Sinope. Ae. Struck under Mithradates VI (Circa 120-111 or 110-100 BC). Ae. 3.73 Gr. 17.1 mm. **5**



1259 PAPHLAGONIA. Sinope. Ae (Circa 95-90 or 80-70 BC). Struck under Mithradates VI Eupator. 8.66 Gr. 20 mm. **5**



1260 IONIA. Ephesos. Ae (4th century BC). 1.55 Gr. 12.4 mm. **5**



1261 AEOLIS. Kyme. Ae (Circa 350-250 BC). 1.72 Gr. 13.8 mm. **5**



1262 MARK ANTONY. Denarius (32-31 BC). Patrae(?). Legionary issue. 3.52 Gr. 18.9 mm. **5**



1263 Mark Antony and Cleopatra. Antiochia on the Orontes. Tetradrachm. 12.42 Gr. 26.1 mm. **5**



1264 C. VIBIUS C. F. CN. PANSA CAETRONIANUS. Denarius (48 BC). Rome. 3.66 Gr. 18.9 mm. **5**



1265 JULIUS CAESAR. Denarius (47-46 BC). Uncertain mint. 3.39 Gr. 18.9 mm. **5**



1266 Anonymous. 211-208 BC. Victoriatus. Denar. 2.61 Gr. 16 mm. **5**



1267 Anonymous. 211-208 BC. AR Victoriatus . Denarius. 1.65 Gr. 16 mm. **5**



1268 L. CALPURNIUS PISO FRUGI. Quinarius (90 BC). Rome. 1.85 Gr. 14.6 mm. **5**



1269 CN. PLANCIUS. Denarius (55 BC). Rome. 3.04 Gr. 17.6 mm. **5**



1270 Q. TITIUS. Denarius (90 BC). Rome. 3.87 Gr. 16.7 mm. **5**



1271 M. HERENNIUS. Denarius (108-107 BC). Rome. 3.07 Gr. 20.3 mm. **5**



1272 AUGUSTUS (27 BC-14 AD). Denarius. Lugdunum. 3.54 Gr. 21.2 mm. **5**



1273 AUGUSTUS (27 BC-14 AD). Denarius. Lugdunum. 3.14 Gr. 17.6 mm. **5**



1274 AUGUSTUS (27 BC-14 AD). Denarius. Lugdunum. 3.58 Gr. 19.4 mm. **5**



1275 AUGUSTUS (27 BC-14 AD). Fourree Denarius. Lugdunum. 2.88 Gr. 18 mm. **5**



1276 Augustus (27 BC-14 AD). Ae As. 11.26 Gr. 25.7 mm. **5**



1277 Augustus (27 BC-14 AD). Ae As. 7.52 Gr. 30.1 mm. **5**



1278 AUGUSTUS (27 BC-14 AD). As. Rome. 11.83 Gr. 22.2 mm. **5**



1279 TIBERIUS (14-37). Denarius. "Tribute Penny" type. Lugdunum. 3.08 Gr. 18.2 m m. **5**



1280 TIBERIUS (14-37). Denarius. "Tribute Penny" type. Lugdunum. 3.31 Gr. 20.6 m m. **5**



1281 TIBERIUS (14-37). Denarius. "Tribute Penny" type. Lugdunum. 3.46 Gr. 17.6 m m. **5**



1282 TIBERIUS (14-37). Denarius. "Tribute Penny" type. Lugdunum. 3.58 Gr. 19.4 mm. **5**



1283 TIBERIUS (14-37). Denarius. "Tribute Penny" type. Lugdunum. 3.5 Gr. 19.7 mm. **5**



1284 AUGUSTUS (27 BC-14 AD). As. Rome; M. Salvius Otho, triumvir monetalis. 10.41 Gr. 26.5 mm. **5**



1285 TIBERIUS (14-37). As. Rome. 9.87 Gr. 25.2 mm. **5**



1286 CALIGULA (37-41). As. Rome. 9.62 Gr. 27.9 mm. **5**



1287 CLAUDIUS (41-54). As. Uncertain Spanish mint. 11.01 Gr. 26.8 mm. **5**



1288 NERO (54-68). Denarius. Rome. 3.13 Gr. 17.7 mm. **5**



1289 NERO (54-68). Denarius. Rome. 2.41 Gr. 17 mm. **5**



1290 NERO (54-68). Semis. Rome. 4.33 Gr. 18 mm.

5



1291 VITELLIUS (69). Denarius. Lugdunum. 3.2 Gr. 18.7 mm.

5



1292 VESPASIAN (69-79). Denarius. Rome. 3.14 Gr. 20.3 mm.

5



1293 VESPASIAN (69-79). Denarius. Rome. 3.33 Gr. 16 mm.

5



1294 DIVUS VESPASIAN (Died 79). Denarius. Rome. 2.87 Gr. 18.3 mm.

5



1295 VESPASIAN (69-79). Denarius. Rome. 2.84 Gr. 14 mm.

5



1296 TITUS (Caesar, 69-79). Denarius. Uncertain eastern mint, possibly Ephesus. 2.29 Gr. 19.5 mm.

5



1297 VESPASIAN (69-79). Denarius. Rome. 2.9 Gr. 18.3 mm.

5



1298 TITUS (79-81). Denarius. Rome. 2.29 Gr. 18.4 mm. **5**



1299 TITUS (79-81). Sestertius. Rome. 24.93 Gr. 32.6 mm. **5**



1300 TITUS (79-81). Sestertius. Uncertain mint in the Balkans. 25.03 Gr. 35 mm. **5**



1301 VESPASIAN (69-79). Semis. Uncertain mint in Asia Minor, possibly Ephesus. Rare. 3.51 Gr. 21 mm. **5**



1302 DOMITIAN (Caesar, 69-81). Denarius. Rome. 2.9 Gr. 18.9 mm. **5**



1303 DOMITIAN (Caesar, 69-81). Denarius. Rome. 3.05 Gr. 19.1 mm. **5**



1304 DOMITIAN (81-96). Denarius. Rome. 3.25 Gr. 18.5 mm. **5**



1305 DOMITIAN (81-96). Denarius. Rome. 3.41 Gr. 18.5 mm. **5**



1306 DOMITIAN (81-96). Cistophorus. Ephesus (or Rome for circulation in Asia Minor). 9.78 Gr. 26.5 mm. **5**



1307 DOMITIAN (Caesar, 69-81). Sestertius. Rome. 24.6 Gr. 33.6 mm. **5**



1308 DOMITIAN (81-96). As. Rome. 9.21 Gr. 28.9 mm. **5**



1309 NERVA (96-98). Denarius. Rome. 3.08 Gr. 18.1 mm. **5**



1310 NERVA (96-98). Denarius. Rome. 3.66 Gr. 18.1 mm. **5**



1311 NERVA (96-98). Denarius. Rome. 3 Gr. 17.7 mm. **5**



1312 NERVA (96-98). As. Rome. 11.28 Gr. 28 mm. **5**



1313 TRAJAN (98-117). Denarius. Rome. 2.58 Gr. 18.2 mm. **5**



1314 TRAJAN (98-117). Denarius. Rome. 2.94 Gr. 18 mm.

5



1315 TRAJAN (98-117). Denarius. Rome. 3.51 Gr. 18.5 mm.

5



1316 TRAJAN (98-117). Denarius. Rome. 2.74 Gr. 19.4 mm.

5



1317 TRAJAN (98-117). Denarius. Rome. 3 Gr. 19 mm.

5



1318 TRAJAN (98-117). Denarius. Rome. 3.05 Gr. 19.4 mm.

5



1319 TRAJAN (98-117). Denarius. Rome. 2.92 Gr. 18.5 mm.

5



1320 TRAJAN (98-117). Denarius. Rome. 2.92 Gr. 20 mm.

5



1321 MARCUS AURELIUS (Caesar, 139-161). Denarius. Rome. 3.24 Gr. 18 mm.

5



1322 TRAJAN (98-117). Denarius. Rome. 2.93 Gr. 18.4 mm.

5



1323 TRAJAN (98-117). Denarius. Rome. 3.01 Gr. 18.4 mm.

5



1324 TRAJAN (98-117). Denarius. Rome. 2.66 Gr. 18.6 mm.

5



1325 TRAJAN (98-117). Denarius. Rome. 3.01 Gr. 19.1 mm.

5



1326 TRAJAN (98-117). Denarius. Rome. 3.1 Gr. 19.5 mm.

5



1327 LYCIA. Trajan (98-117). Drachm. 3.02 Gr. 19 mm.

5



1328 TRAJAN (98-117). Denarius. Rome. 3.03 Gr. 17.7 mm.

5



1329 TRAJAN (98-117). Denarius. Rome. 3.07 Gr. 18.7 mm.

5



1330 TRAJAN (98-117). Denarius. Rome. 3.07 Gr. 19.4 mm.

5



1331 TRAJAN (98-117). Denarius. Rome. 3.16 Gr. 19.7 mm.

5



1332 TRAJAN (98-117). Denarius. Rome. 3.09 Gr. 19 mm.

5



1333 TRAJAN (98-117). Denarius. Rome. 3.09 Gr. 18.5 mm.

5



1334 TRAJAN (98-117). Denarius. Rome. 3.06 Gr. 18.2 mm.

5



1335 TRAJAN (98-117). Dupondius. Rome. 13.54 Gr. 26.2 mm.

5



1336 TRAJAN (98-117). Denarius. Rome. 3.75 Gr. 18.2 mm.

5



1337 CRISPINA (Augusta, 178-182). Sestertius. Rome. 18.54 Gr. 33.2 mm.

5



1338 TRAJAN (98-117). As. Rome, for use in Syria. 3.53 Gr. 19.5 mm. **5**



1339 TRAJAN (98-117). Quadrans. Rome. 1.87 Gr. 17.1 mm. **5**



1340 HADRIAN (117-138). Denarius. Rome. 2.8 Gr. 17.2 mm. **5**



1341 HADRIAN (117-138). Denarius. Rome. 2.84 Gr. 18.9 mm. **5**



1342 HADRIAN (117-138). Denarius. Rome. "Travel Series" issue. 2.85 Gr. 18.4 mm. **5**



1343 HADRIAN (117-138). Denarius. Rome. 2.86 Gr. 18.1 mm. **5**



1344 HADRIAN (117-138). Denarius. Rome. 3.18 Gr. 19.1 mm. **5**



1345 HADRIAN (117-138). Denarius. Rome. 3.2 Gr. 17.2 mm. **5**



1346 HADRIAN (117-138). Denarius. Rome. 3.06 Gr. 18.6 mm.

5



1347 HADRIAN (117-138). Denarius. Rome. 3.31 Gr. 17.3 mm.

5



1348 PONTOS. Amisos. Hadrian (117-138). Drachm. Rare. 3 Gr. 18.6 mm.

5



1349 HADRIAN (117-138). Denarius. Rome. 2.99 Gr. 19.7 mm.

5



1350 HADRIAN (117-138). Denarius. Rome. 3.22 Gr. 18.7 mm.

5



1351 HADRIAN (117-138). Denarius. Rome. 3.2 Gr. 19.5 mm.

5



1352 HADRIAN (117-138). Denarius. Rome. 3.03 Gr. 20.2 mm.

5



1353 HADRIAN (117-138). Denarius. Rome. 3.09 Gr. 20 mm.

5



1354 HADRIAN (117-138). Denarius. Rome. 3.33 Gr. 18.8 mm.

5



1355 HADRIAN (117-138). Denarius. Rome. 3 Gr. 20 mm.

5



1356 HADRIAN (117-138). Denarius. Rome. 3.27 Gr. 18.4 mm.

5



1357 HADRIAN (117-138). Denarius. Rome. 3.13 Gr. 18.4 mm.

5



1358 HADRIAN (117-138). Denarius. Rome. "Travel Series" issue. 3.07 Gr. 18.6 mm. **5**



1359 HADRIAN (117-138). Dupondius or As. Rome. 11.75 Gr. 28.5 mm.

5



1360 HADRIAN (117-138). Sestertius. Rome. 23.63 Gr. 33.1 mm.

5



1361 HADRIAN (117-138). Semis. Rome. Rare. 3.96 Gr. 18.3 mm.

5



1362 HADRIAN (117-138). Semis. Rome. 3.04 Gr. 17.1 mm. **5**



1363 SABINA (Augusta, 128-136/7). Denarius. Rome. 2.41 Gr. 17.9 mm. **5**



1364 SABINA (Augusta, 128-136/7). Denarius. Rome. 3.12 Gr. 17 mm. **5**



1365 SABINA (Augusta, 128-136/7). Denarius. Rome. 3.17 Gr. 18.6 mm. **5**



1366 SABINA (Augusta, 128-136/7). Denarius. Rome. 2.91 Gr. 17.9 mm. **5**



1367 MARCUS AURELIUS (Caesar, 139-161). Dupondius. Rome. Rare. 15.15 Gr. 33.5 mm. **5**



1368 ANTONINUS PIUS with MARCUS AURELIUS as Caesar (138-161). Denarius. Rome. 3.43 Gr. 17.5 mm. **5**



1369 ANTONINUS PIUS with MARCUS AURELIUS as Caesar (138-161). Denarius. Rome. 3.3 Gr. 18.5 mm. **5**



1370 ANTONINUS PIUS (138-161). Denarius. Rome. 2.9 Gr. 18.1 mm. **5**



1371 ANTONINUS PIUS (138-161). Denarius. Rome. 2.52 Gr. 18 mm. **5**



1372 ANTONINUS PIUS (138-161). Denarius. Rome. 2.75 Gr. 17.7 mm. **5**



1373 ANTONINUS PIUS (138-161). Denarius. Rome. 2.81 Gr. 18 mm. **5**



1374 ANTONINUS PIUS (138-161). Denarius. Rome. 2.92 Gr. 17.9 mm. **5**



1375 ANTONINUS PIUS (138-161). Denarius. Rome. 2.94 Gr. 18.3 mm. **5**



1376 ANTONINUS PIUS (138-161). Denarius. Rome. 3.2 Gr. 18.4 mm. **5**



1377 ANTONINUS PIUS (138-161). Denarius. Rome. 3.08 Gr. 19.3 mm. **5**



1378 ANTONINUS PIUS (138-161). Denarius. Rome. 3.16 Gr. 18.1 mm. **5**



1379 ANTONINUS PIUS (138-161). Denarius. Rome. 3.39 Gr. 17.5 mm. **5**



1380 ANTONINUS PIUS (138-161). Denarius. Rome. 2.77 Gr. 17.9 mm. **5**



1381 ANTONINUS PIUS (138-161). Denarius. Rome. 3.58 Gr. 18 mm. **5**



1382 ANTONINUS PIUS (138-161). Denarius. Rome. 2.5 Gr. 17.63 mm. **5**



1383 DIVUS ANTONINUS PIUS (Died 161). Denarius. Rome. Struck under Marcus Aurelius. 3.41 Gr. 16.9 mm. **5**



1384 DIVUS ANTONINUS PIUS (Died 161). Denarius. Rome. Struck under Marcus Aurelius. 2.54 Gr. 18.1 mm. **5**



1385 DIVUS ANTONINUS PIUS (Died 161). Sestertius. Rome. Struck under Marcus Aurelius. 28.69 Gr. 35.8 mm. **5**



1386 ANTONINUS PIUS (138-161). Sestertius. Rome. 22.42 Gr. 31.1 mm. **5**



1387 ANTONINUS PIUS (138-161). Sestertius. Rome. 26.23 Gr. 31.7 mm. **5**



1388 ANTONINUS PIUS (138-161). Sestertius. Rome. 22.8 Gr. 33.5 mm. **5**



1389 ANTONINUS PIUS (138-161). Sestertius. Rome. 24.75 Gr. 32.2 mm. **5**



1390 ANTONINUS PIUS (138-161). As. Rome. 8.83 Gr. 28.1 mm. **5**



1391 MARCUS AURELIUS (161-180). Denarius. Rome. 2.82 Gr. 18.5 mm. **5**



1392 MARCUS AURELIUS (161-180). Denarius. Rome. 2.84 Gr. 17.8 mm. **5**



1393 MARCUS AURELIUS (161-180). Denarius. Rome. 3.28 Gr. 17.9 mm. **5**



1394 MARCUS AURELIUS (161-180). Denarius. Rome. 2.95 Gr. 18.2 mm. **5**



1395 MARCUS AURELIUS (161-180). Denarius. Rome. 3.11 Gr. 18.7 mm. **5**



1396 MARCUS AURELIUS (161-180). Denarius. Rome. 3.38 Gr. 18.5 mm. **5**



1397 MARCUS AURELIUS (161-180). Denarius. Rome. 3.42 Gr. 17.7 mm. **5**



1398 MARCUS AURELIUS (161-180). Denarius. Rome. 3.29 Gr. 18.1 mm. **5**



1399 MARCUS AURELIUS (161-180). Denarius. Rome. 3.1 Gr. 17.9 mm. **5**



1400 MARCUS AURELIUS (139-161). As. Rome. Rare. 10.4 Gr. 24.3 mm. **5**



1401 MARCUS AURELIUS (161-180). Sestertius. Rome. 22.42 Gr. 31.8 mm. **5**



1402 DIVA FAUSTINA I (Died 140/1). Denarius. Rome. Struck under Antoninus Pius.
3.19 Gr. 17.8 mm. **5**



1403 DIVA FAUSTINA II (Died 176). Denarius. Rome. 3.25 Gr. 17.3 mm. **5**



1404 DIVA FAUSTINA I (Died 140/1). Denarius. Rome. 3.3 Gr. 17.9 mm. **5**



1405 DIVA FAUSTINA I (Died 140/1). Denarius. Rome. 2.82 Gr. 18 mm. **5**



1406 DIVA FAUSTINA I (Died 140/1). Denarius. Rome. 1.82 Gr. 17.8 mm. **5**



1407 DIVA FAUSTINA I (Died 140/1). Denarius. Rome. 2.72 Gr. 17 mm. **5**



1408 DIVA FAUSTINA I (Died 140/1). Denarius. Rome. 3.13 Gr. 17.7 mm. **5**



1409 DIVA FAUSTINA I (Died 140/1). Denarius. Rome. Struck under Antoninus Pius.
3.21 Gr. 18.7 mm. **5**



1410 FAUSTINA II (Augusta, 147-175/6). Denarius. Rome. 3.32 Gr. 18.4 mm. **5**



1411 FAUSTINA II (Augusta, 147-175). Denarius. Rome. 3.3 Gr. 17.8 mm. **5**



1412 FAUSTINA II (Augusta, 147-175). Denarius. Rome. 3.24 Gr. 18.1 mm. **5**



1413 FAUSTINA II (Augusta, 147-176). Denarius. Rome. 3.18 Gr. 18 mm. **5**



1414 FAUSTINA II (Augusta, 147-175). Sestertius. Rome. 22.28 Gr. 31 mm. **5**



1415 GETA (209-211). Denarius. Rome. 3.22 Gr. 19.8 mm. **5**



1416 FAUSTINA II (147-175). Sestertius. Rome. 23.06 Gr. 34.8 mm. **5**



1417 FAUSTINA II (Augusta, 147-175). Sestertius. Rome. 23.53 Gr. 32.9 mm. **5**



1418 LUCILLA (Augusta, 164-182). Denarius. Rome. 2.9 Gr. 20 mm. **5**



1419 COMMODUS (177-192). Denarius. Rome. 2 Gr. 18 mm. **5**



1420 COMMODUS (177-192). Denarius. Rome. 3.36 Gr. 19 mm **5**



1421 CRISPINA (Augusta, 178-182). Denarius. Rome. 2.34 Gr. 19 mm. **5**



1422 SEPTIMIUS SEVERUS (193-211). Denarius. Laodicea. 2.76 Gr. 18.6 mm. **5**



1423 SEPTIMIUS SEVERUS (193-211). Denarius. Rome. 2.96 Gr. 20 mm. **5**



1424 SEPTIMIUS SEVERUS (193-211). Denarius. Laodicea ad Mare. 3.46 Gr. 19 m. **5**



1425 SEPTIMIUS SEVERUS (193-211). Denarius. Rome. 3.37 Gr. 19.3 mm. **5**



1426 SEPTIMIUS SEVERUS (193-211). Denarius. Rome. 3.34 Gr. 19.3 mm. **5**



1427 SEPTIMIUS SEVERUS (193-211). Denarius. Emesa. 3.26 Gr. 16.7 mm. **5**



1428 SEPTIMIUS SEVERUS (193-211). Denarius. Rome. 3.13 Gr. 18.3 mm. **5**



1429 SEPTIMIUS SEVERUS (193-211). Denarius. Rome. 3.26 Gr. 19.1 mm. **5**



1430 SEPTIMIUS SEVERUS (193-211). Denarius. Laodicea ad Mare. 3.29 Gr. 18.8 mm. **5**



1431 SEPTIMIUS SEVERUS (193-211). Denarius. Rome. 3.01 Gr. 19.9 mm. **5**



1432 SEPTIMIUS SEVERUS (193-211). Denarius. Rome. 2.64 Gr. 18.3 mm. **5**



1433 SEPTIMIUS SEVERUS (193-211). Denarius. Emesa. 2.3 Gr. 18 mm. **5**



1434 SEPTIMIUS SEVERUS (193-211). Denarius. Rome. 2.79 Gr. 20.2 mm. **5**



1435 SEPTIMIUS SEVERUS (193-211). Denarius. Rome. 2.89 Gr. 19.9 mm. **5**



1436 SEPTIMIUS SEVERUS (193-211). Denarius. Laodicea ad Mare. 2.94 Gr. 18.7 m m. **5**



1437 SEPTIMIUS SEVERUS (193-211). Denarius. Laodicea ad Mare. 3.06 Gr. 18.6 m m. **5**



1438 SEPTIMIUS SEVERUS (193-211). Denarius. Emesa. 2.47 Gr. 17.8 mm. **5**



1439 SEPTIMIUS SEVERUS (193-211). Denarius. Rome. 2.93 Gr. 19.1 mm. **5**



1440 SEPTIMIUS SEVERUS (193-211). Denarius. Rome. 2.74 Gr. 19.2 mm. **5**



1441 SEPTIMIUS SEVERUS (193-211). Denarius. Rome. 2.59 Gr. 18.6 mm. **5**



1442 SEPTIMIUS SEVERUS (193-211). Denarius. Rome. 2.96 Gr. 16.1 mm **5**



1443 ASIA MINOR. Uncertain. Septimius Severus (193-211). Ae Medallion. Rare. 36.7 3 Gr. 39 mm. **5**



1444 SEPTIMIUS SEVERUS (193-211). Denarius. Rome. 3.02 Gr. 17.1 mm. **5**



1445 JULIA DOMNA (Augusta, 193-217). Denarius. Rome. 3.37 Gr. 17 mm. **5**



1446 JULIA DOMNA (Augusta, 193-211). Denarius. Rome. 3.22 Gr. 19.5 mm. **5**



1447 JULIA DOMNA (Augusta, 193-217). Denarius. Rome. 3.08 Gr. 19.3 mm. **5**



1448 JULIA DOMNA (Augusta, 193-217). Denarius. Rome. 3.16 Gr. 18.7 mm. **5**



1449 JULIA DOMNA (Augusta, 193-217). Denarius. Rome. 2.62 Gr. 18 mm. **5**



1450 JULIA DOMNA (Augusta, 193-217). Denarius. Laodicea. 2.88 Gr. 19.7 mm. **5**



1451 JULIA DOMNA (Augusta, 193-217). Denarius. Rome. 2.29 Gr. 20 mm. **5**



1452 CARACALLA (197-217). Denarius. Rome. 2.57 Gr. 19.4 mm. **5**



1453 CARACALLA (198-217). Denarius. Rome. 2.9 Gr. 19.5 mm. **5**



1454 CARACALLA (198-217). Denarius. Rome. 2.37 Gr. 18.2 mm. **5**



1455 ELAGABALUS (218-222). Denarius. Antioch. 2.43 Gr. 17.8 mm. **5**



1456 CARACALLA (198-217). Denarius. Rome. 2.53 Gr. 20 mm. **5**



1457 CARACALLA (198-217). Denarius. Rome. 2.44 Gr. 19.3 mm. **5**



1458 CARACALLA (197-217). Denarius. Rome. 2.83 Gr. 20 mm. **5**



1459 CARACALLA (198-217). Denarius. Rome. 2.87 Gr. 19.6 mm. **5**



1460 CARACALLA (197-217). Denarius. Rome. 2.88 Gr. 19 mm. **5**



1461 CARACALLA (197-217). Denarius. Rome. 3.33 Gr. 19.7 mm. **5**



1462 CARACALLA (198-211). Denarius. Rome. 3.02 Gr. 18.8 mm. **5**



1463 CARACALLA (198-211). Denarius. Rome. 3.12 Gr. 19 mm. **5**



1464 CARACALLA (198-217). As. Rome. 9.51 Gr. 23.6 mm. **5**



1465 PLAVTILLA (Augusta, 202-205). Denarius. Rome. 2.95 Gr. 18.8 mm. **5**



1466 MACRINUS (217-218). Denarius. Rome. 3.4 Gr. 21 mm. **5**



1467 MACRINUS (217-218). Sestertius. Rome. 20.83 Gr. 31.3 mm. **5**



1468 ELAGABALUS (218-222). Denarius. Rome. 2.71 Gr. 19.6 mm. **5**



1469 ELAGABALUS (218-222). Denarius. Rome. 2.87 Gr. 20.3 mm. **5**



1470 ELAGABALUS (218-222). Denarius. Rome. 2.27 Gr. 19.8 mm. **5**



1471 ELAGABALUS (218-222). Denarius. Rome. 2.92 Gr. 20.2 mm. **5**



1472 ELAGABALUS (218-222). Antoninianus. Rome. 4.57 Gr. 21.8 mm. **5**



1473 ELAGABALUS (218-222). Denarius. Rome. 3.2 Gr. 18.1 mm. **5**



1474 ELAGABALUS (218-222). Denarius. Rome. 2.84 Gr. 19.3 mm. **5**



1475 ELAGABALUS (218-222). Denarius. Rome. 3.04 Gr. 18.8 mm. **5**



1476 ELAGABALUS (218-222). Denarius. Rome. 2.96 Gr. 19.2 mm. **5**



1477 CARACALLA (198-217). Denarius. Rome. 3.03 Gr. 19.5 mm. **5**



1478 ELAGABALUS (218-222). Denarius. Rome. 3.01 Gr. 19 mm. **5**



1479 JULIA MAESA (Augusta, 218-224/5). Denarius. Rome. 2.18 Gr. 20.4 mm. **5**



1480 JULIA MAESA (Augusta, 218-224/5). Denarius. Rome. 2.51 Gr. 20 mm. **5**



1481 JULIA MAESA (Augusta, 218-224/5). Denarius. Rome. 2.75 Gr. 18.4 mm. **5**



1482 JULIA PAULA (Augusta, 219-220). Denarius. Rome. 3.11 Gr. 18.7 mm. **5**



1483 JULIA MAMAEA (Augusta, 222-235). Denarius. Rome. 3.42 Gr. 20.3 mm. **5**



1484 JULIA MAMAEA (Augusta, 222-235). Denarius. Rome. 3.52 Gr. 19.6 mm. **5**



1485 JULIA MAMAEA (Augusta, 222-235). Denarius. Rome. 2.87 Gr. 20 mm. **5**



1486 JULIA MAMAEA (Augusta, 222-235). Denarius. Rome. 2.55 Gr. 20 mm. **5**



1487 JULIA MAMAEA (Augusta, 222-235). Denarius. Rome. 2.7 Gr. 19.6 mm. **5**



1488 SEVERUS ALEXANDER (222-235). Denarius. Rome. 2.77 Gr. 19 mm. **5**



1489 SEVERUS ALEXANDER (222-235). Denarius. Rome. 3.26 Gr. 19.3 mm. **5**



1490 SEVERUS ALEXANDER (222-235). Denarius. Rome. 2.67 Gr. 19.3 mm. **5**



1491 SEVERUS ALEXANDER (222-235). Denarius. Antioch. 3.36 Gr. 19.4 mm. **5**



1492 SEVERUS ALEXANDER (222-235). Denarius. Rome. 3.3 Gr. 20 mm. **5**



1493 SEVERUS ALEXANDER (222-235). Denarius. Rome. 2.46 Gr. 20.4 mm. **5**



1494 SEVERUS ALEXANDER (222-235). Denarius. Antioch. 2.75 Gr. 19 mm. **5**



1495 SEVERUS ALEXANDER (222-235). Denarius. Rome. 2.91 Gr. 19 mm. **5**



1496 SEVERUS ALEXANDER (222-235). Denarius. Rome. 3.09 Gr. 19 mm. **5**



1497 PISIDIA. Antioch. Severus Alexander (222-235). Ae. 24.14 Gr. 33.1 mm. **5**



1498 SEVERUS ALEXANDER (222-235). Sestertius. Rome. 19.88 Gr. 31 mm. **5**



1499 SEVERUS ALEXANDER (222-235). Denarius. Rome. 2.67 Gr. 18.7 mm. **5**



1500 SEVERUS ALEXANDER (222-235). Fourree Denarius. Rome. 2.66 Gr. 19 mm. **5**



1501 SEVERUS ALEXANDER (222-235). Dupondius. Rome. 13.49 Gr. 28.5 mm. **5**



1502 MAXIMUS (Caesar, 235/6-238). Denarius. Rome. 2.72 Gr. 19.6 mm. **5**



1503 MAXIMINUS THRAX (235-238). Denarius. Rome. 2.9 Gr. 20.3 mm. **5**



1504 MAXIMINUS THRAX (235-238). Denarius. Rome. 2.21 Gr. 20.3 mm. **5**



1505 MAXIMINUS THRAX (235-238). Denarius. Rome. 2.76 Gr. 20.2 mm. **5**



1506 MAXIMINUS THRAX (235-238). Denarius. Rome. 3.35 Gr. 19.2 mm. **5**



1507 MAXIMINUS THRAX (235-238). Denarius. Rome. 3.03 Gr. 20.3 mm. **5**



1508 MAXIMINUS THRAX (235-238). Denarius. Rome. 2.86 Gr. 19.4 mm. **5**



1509 MAXIMINUS THRAX (235-238). Sestertius. Rome. 17.29 Gr. 28.6 mm. **5**



1510 MAXIMINUS THRAX (235-238). Sestertius. Rome. 23.12 Gr. 31.3 mm. **5**



1511 GORDIAN III (238-244). Denarius. Rome. 2.05 Gr. 20.1 mm. **5**



1512 GORDIAN III (238-244). Denarius. Rome. 3.07 Gr. 20.7 mm. **5**



1513 GORDIAN III (238-244). Antoninianus. Rome. 4.37 Gr. 22.4 mm. **5**



1514 GORDIAN III (238-244). Antoninianus. Antioch. 5.4 Gr. 22.1 mm. **5**



1515 GORDIAN III (238-244). Antoninianus. Rome. 4.31 Gr. 22.6 mm. **5**



1516 GORDIAN III (238-244). Antoninianus. Rome. 4.34 Gr. 23.2 mm. **5**



1517 GORDIAN III (238-244). Antoninianus. Rome. 4.34 Gr. 24.1 mm. **5**



1518 GORDIAN III (238-244). Antoninianus. Rome. 4.37 Gr. 22.7 mm. **5**



1519 GORDIAN III (238-244). Antoninianus. Rome. 4.46 Gr. 22.6 mm. **5**



1520 GORDIAN III (238-244). Antoninianus. Rome. 4.54 Gr. 22.6 mm. **5**



1521 GORDIAN III (238-244). Antoninianus. Rome. 4.85 Gr. 22.6 mm. **5**



1522 GORDIAN III (238-244). Antoninianus. Rome. 4.58 Gr. 23.3 mm. **5**



1523 GORDIAN III (238-244). Antoninianus. Rome. 4.66 Gr. 24.6 mm. **5**



1524 GORDIAN III (238-244). Antoninianus. Antioch. 4.67 Gr. 22.2 mm. **5**



1525 GORDIAN III (238-244). Antoninianus. Antioch. 4.96 Gr. 21.7 mm. **5**



1526 GORDIAN III (238-244). Antoninianus. Antioch. 5.2 Gr. 22 mm. **5**



1527 GORDIAN III (238-244). Antoninianus. Rome. 5.32 Gr. 23.4 mm. **5**



1528 GORDIAN III (238-244). Antoninianus. Rome. 4 Gr. 23.1 mm. **5**



1529 GORDIAN III (238-244). Antoninianus. Rome. 4 Gr. 21.1 mm. **5**



1530 GORDIAN III (238-244). Antoninianus. Rome. 2.46 Gr. 23.3 mm. **5**



1531 GORDIAN III (238-244). Antoninianus. Rome. 2.76 Gr. 19.3 mm. **5**



1532 GORDIAN III (238-244). Antoninianus. Rome. 3.9 Gr. 21.6 mm. **5**



1533 GORDIAN III (238-244). Denarius. Rome. 2.93 Gr. 19.8 mm. **5**



1534 GORDIAN III (238-244). Denarius. Rome. 2.44 Gr. 20.6 mm. **5**



1535 GORDIAN III (238-244). Denarius. Rome. 2.78 Gr. 21 mm. **5**



1536 GORDIAN III (238-244). Denarius. Rome. 1.95 Gr. 18 mm. **5**



1537 GORDIAN III (238-244). Denarius. Rome. 3.14 Gr. 21.7 mm. **5**



1538 GORDIAN III (238-244). Antoninianus. Rome. 3.21 Gr. 22.3 mm. **5**



1539 GORDIAN III (238-244). Antoninianus. Rome. 3.43 Gr. 24 mm. **5**



1540 GORDIAN III (238-244). Antoninianus. Rome. 3.75 Gr. 22.7 mm. **5**



1541 GORDIAN III (238-244). Antoninianus. Antioch. 3.83 Gr. 23.3 mm. **5**



1542 GORDIAN III (238-244). Antoninianus. Rome. 3.85 Gr. 22.4 mm. **5**



1543 GORDIAN III (238-244). Antoninianus. Antioch. 4.1 Gr. 21.4 mm. **5**



1544 GORDIAN III (238-244). Antoninianus. Rome. 4.05 Gr. 23.2 mm. **5**



1545 GORDIAN III (238-244). Antoninianus. Antioch. 4.07 Gr. 22.1 mm. **5**



1546 GORDIAN III (238-244). Antoninianus. Antioch. 4.12 Gr. 23.1 mm. **5**



1547 GORDIAN III (238-244). Antoninianus. Antioch. 4.12 gr 25 mm. **5**



1548 GORDIAN III (238-244). Antoninianus. Rome. 3.96 Gr. 22.5 mm. **5**



1549 GORDIAN III (238-244). Antoninianus. Rome. 3.94 Gr. 22.7 mm. **5**



1550 GORDIAN III (238-244). Antoninianus. Rome. 3.94 Gr. 22 mm. **5**



1551 GORDIAN III (238-244). Antoninianus. Antioch. 3.99 Gr. 22.1 mm. **5**



1552 GORDIAN III (238-244). Antoninianus. Rome. 4.03 Gr. 22.2 mm. **5**



1553 GORDIAN III (238-244). Antoninianus. Rome. 4.14 Gr. 22.6 mm. **5**



1554 GORDIAN III (238-244). Antoninianus. Rome. 4.01 Gr. 21.7 mm. **5**



1555 GORDIAN III (238-244). Antoninianus. Rome. 3.93 Gr. 22.7 mm. **5**



1556 GORDIAN III (238-244). Denarius. Rome. 4.23 Gr. 23.1 mm. **5**



1557 GORDIAN III (238-244). Antoninianus. Rome. 4.26 Gr. 23.2 mm. **5**



1558 GORDIAN III (238-244). Antoninianus. Rome. 4.31 Gr. 21.2 mm. **5**



1559 GORDIAN III (238-244). Antoninianus. Antioch. 4.33 Gr. 22.3 mm. **5**



1560 GORDIAN III (238-244). Antoninianus. Rome. 4.28 Gr. 22.1 mm. **5**



1561 GORDIAN III (238-244). Antoninianus. Rome. 4.24 Gr. 23.6 mm. **5**



1562 GORDIAN III (238-244). Sestertius. Rome. 17.74 Gr. 31.1 mm. **5**



1563 GORDIAN III (238-244). Antoninianus. Antioch. 3.92 Gr. 22.5 mm. **5**



1564 GORDIAN III (238-244). Antoninianus. Antioch. 4.72 Gr. 22.7 mm. **5**



1565 GORDIAN III (238-244). Antoninianus. Rome. 4 Gr. 22.3 mm. **5**



1566 GORDIAN III (238-244). Antoninianus. Rome. 5.19 Gr. 22.1 mm. **5**



1567 GORDIAN III (238-244). Antoninianus. Rome. 5.29 Gr. 23 mm. **5**



1568 GORDIAN III (238-244). Antoninianus. Rome. 4 Gr. 22.3 mm. **5**



1569 GORDIAN III (238-244). Antoninianus. Rome. 5.37 Gr. 22.8 mm. **5**



1570 GORDIAN III (238-244). Antoninianus. Rome. 5.44 Gr. 23.4 mm. **5**



1571 GORDIAN III (238-244). Antoninianus. Rome. 5.08 Gr. 22.5 mm. **5**



1572 GORDIAN III (238-244). Antoninianus. Rome. 3.7 Gr. 23 mm. **5**



1573 GORDIAN III (238-244). Antoninianus. Antioch. 4.79 Gr. 21.8 mm. **5**



1574 GORDIAN III (238-244). Antoninianus. Rome. 3.9 Gr. 22.4 mm. **5**



1575 GORDIAN III (238-244). Antoninianus. Rome. 3.49 Gr. 20.8 mm. **5**



1576 GORDIAN III (238-244). Antoninianus. Antioch. 3.83 Gr. 22.6 mm. **5**



1577 GORDIAN III (238-244). Antoninianus. Rome. 3.86 Gr. 21.2 mm. **5**



1578 GORDIAN III (238-244). Antoninianus. Antioch. 4.38 Gr. 23 mm. **5**



1579 GORDIAN III (238-244). Antoninianus. Rome. 4.47 Gr. 22 mm. **5**



1580 GORDIAN III (238-244). Antoninianus. Rome. 4.72 Gr. 22.5 mm. **5**



1581 GORDIAN III (238-244). Antoninianus. Rome. 3.56 Gr. 22.6 mm. **5**



1582 GORDIAN III (238-244). Denarius. Rome. 2.16 Gr. 16 mm. **5**



1583 GORDIAN III (238-244). Sestertius. Rome. 15.37 Gr. 29 mm. **5**



1584 QUIETUS (Usurper, 260-261). Antoninianus. Samosata. Very Rare. 3.11 Gr. 20.8 mm. **5**



1585 OTACILIA SEVERA (Augusta, 244-249). Antoninianus. Rome. 3.62 Gr. 23.4 mm. **5**



1586 OTACILIA SEVERA (Augusta, 244-249). Antoninianus. Rome. 4.26 Gr. 23.7 m m., **5**



1587 OTACILIA SEVERA (Augusta, 244-249). Antoninianus. Rome. 4.19 Gr. 23.4 mm. **5**



1588 OTACILIA SEVERA (Augusta, 244-249). Sestertius. Rome. 19.03 Gr. 31.2 mm. **5**



1589 OTACILIA SEVERA (Augusta, 244-249). Sestertius. Rome. 18.7 Gr. 33.2 mm. **5**



1590 GORDIAN III (238-244). Antoninianus. Rome. 4.19 Gr. 25 mm. **5**



1591 PHILIP I THE ARAB (244-249). Antoninianus. Antioch. 3.8 Gr. 23.4 mm. **5**



1592 PHILIP I 'THE ARAB' (244-249). Antoninianus. Rome. 3.17 Gr. 22.7 mm. **5**



1593 PHILIP I 'THE ARAB' (244-249). Antoninianus. Rome. 3.71 Gr. 22.5 mm. **5**



1594 PHILIP I 'THE ARAB' (244-249). Antoninianus. Rome. 3.86 Gr. 22.1 m.m **5**



1595 PHILIP I 'THE ARAB' (244-249). Antoninianus. Rome. 3.95 Gr. 22.87 mm. **5**



1596 PHILIP I 'THE ARAB' (244-249). Antoninianus. Rome. 4.67 Gr. 22.4 mm. **5**



1597 PHILIP I 'THE ARAB' (244-249). Antoninianus. Antioch. 4.86 Gr. 23.3 mm. **5**



1598 PHILIP I 'THE ARAB' (244-249). Antoninianus. Antioch. 4.36 Gr. 23.4 mm. **5**



1599 PHILIP II (Caesar, 244-247). Antoninianus. Rome. 4.35 Gr. 22.7 mm. **5**



1600 PHILIP I 'THE ARAB' (244-249). Antoninianus. Rome. 3.99 Gr. 23.2 mm. **5**



1601 PHILIP I 'THE ARAB' (244-249). Antoninianus. Rome. 3.08 Gr. 25.2 mm. **5**



1602 PHILIP I 'THE ARAB' (244-249). Antoninianus. Rome. 3.28 Gr. 23.7 mm. **5**



1603 PHILIP I 'THE ARAB' (244-249). Antoninianus. Rome. 4.22 Gr. 23.2 mm. **5**



1604 PHILIP I 'THE ARAB' (244-249). Antoninianus. Rome. 4.34 Gr. 23 mm. **5**



1605 PHILIP I 'THE ARAB' (244-249). Antoninianus. Rome. 4.53 Gr. 22.3 mm. **5**



1606 PHILIP I 'THE ARAB' (244-249). Antoninianus. Rome. 4.26 Gr. 22 mm. **5**



1607 PHILIP I 'THE ARAB' (244-249). Antoninianus. Rome. 3.92 Gr. 23.3 mm. **5**



1608 PHILIP II (247-249). Antoninianus. Rome. 3.5 Gr. 22 mm. **5**



1609 PHILIP I 'THE ARAB' (244-249). Antoninianus. Rome. 3.14 Gr. 23 mm. **5**



1610 PHILIP I 'THE ARAB' (244-249). Antoninianus. Rome. 3.77 Gr. 22 mm. **5**



1611 PHILIP II (Caesar, 244-247). Antoninianus. Rome. 4.24 Gr. 24 mm. **5**



1612 PHILIP II (Caesar, 244-247). Antoninianus. Rome. 3.21 Gr. 22.1 mm. **5**



1613 PHILIP II (Caesar, 244-247). Antoninianus. Rome. 4.33 Gr. 22.3 mm. **5**



1614 PHILIP II (Caesar, 244-247). Antoninianus. Rome. 3.71 Gr. 22.6 mm. **5**



1615 PHILIP II (Caesar, 244-247). Antoninianus. Rome. 3.76 Gr. 21.4 mm. **5**



1616 PHILIP II (Caesar, 244-247). Antoninianus. Rome. 2.8 Gr. 22.6 mm. **5**



1617 TRAJANUS DECIUS (249-251). Antoninianus. Rome. 4.06 Gr. 22.7 mm. **5**



1618 TRAJANUS DECIUS (249-251). Antoninianus. Rome. 3.55 Gr. 22.2 mm. **5**



1619 TRAJANUS DECIUS (249-251). Antoninianus. Rome. 4.73 Gr. 22.8 mm. **5**



1620 TRAJANUS DECIUS (249-251). Antoninianus. Rome. 3.91 Gr. 22.4 mm. **5**



1621 HOSTILIAN (Caesar, 250-251). As or Dupondius. Rome. 15.95 Gr. 28.3 mm. **5**



1622 LUCILLA (Augusta, 164-182). Denarius. Rome. 3.57 Gr. 19.3 mm. **5**



1623 LUCILLA (Augusta, 164-182). Denarius. Rome. 3.55 Gr. 17.9 mm. **5**



1624 LUCILLA (Augusta, 164-182). Denarius. Rome. 2.49 Gr. 17.8 mm. **5**



1625 TREBONIANUS GALLUS (252-253). Antoninianus. Rome. 3.43 Gr. 20.6 mm. **5**



1626 TREBONIANUS GALLUS (252-253). Antoninianus. Mediolanum. 3.83 Gr. 20.5 m. **5**



1627 TREBONIANUS GALLUS (252-253). Antoninianus. Rome. 3.65 Gr. 21.5 mm. **5**



1628 TREBONIANUS GALLUS (251-253). Antoninianus. Rome. 4.63 Gr. 22.3 mm. **5**



1629 TREBONIANUS GALLUS (252-253). Antoninianus. Rome. 4.25 Gr. 22 mm. **5**



1630 TREBONIANUS GALLUS (252-253). Antoninianus. Rome. 5.23 Gr. 22.2 mm. **5**



1631 TREBONIANUS GALLUS (252-253). Antoninianus. Antioch. 3.65 Gr. 21 mm. **5**



1632 VOLUSIAN (251-253). Antoninianus. Rome. 3.12 Gr. 23.5 mm. **5**



1633 VOLUSIAN (251-253). Antoninianus. Rome. 3.46 Gr. 22.2 mm. **5**



1634 VOLUSIAN (251-253). Antoninianus. Rome. 3.55 Gr. 22 mm. **5**



1635 VOLUSIAN (251-253). Antoninianus. Rome. 3.77 Gr. 20.8 mm. **5**



1636 VOLUSIAN (251-253). Antoninianus. Rome. 5 Gr. 24.1 mm. **5**



1637 VOLUSIAN (251-253). Dupondius. Rome. Rare. 14.65 Gr. 27.7 mm. **5**



1638 VALERIAN I (253-260). Antoninianus. Rome. 3.5 Gr. 20.8 mm. **5**



1639 GALLIENUS (253-268). Antoninianus. Viminacium. 3.67 Gr. 22.2 mm. **5**



1640 GALLIENUS (253-268). Antoninianus. Mediolanum. 3.77 Gr. 22.6 mm. **5**



1641 GALLIENUS (253-268). Antoninianus. Mediolanum. 3.22 Gr. 19 mm. **5**



1642 GALLIENUS (253-268). Antoninianus. Kyzikos. Rare. 4.84 Gr. 23.3 mm. **5**



1643 GALLIENUS (253-268). Antoninianus. Rome. 4.53 Gr. 19 mm. **5**



1644 GALLIENUS (253-268). Antoninianus. Cyzicus. Rare. 4.46 Gr. 23.5 mm. **5**



1645 GALLIENUS (253-268). Antoninianus. Antioch. 3.33 Gr. 22.7 mm. **5**



1646 GALLIENUS (253-268). Antoninianus. Rome. 2.81 Gr. 21.4 mm. **5**



1647 GALLIENUS (253-268). Antoninianus. Mediolanum. 2.41 Gr. 22.5 mm. **5**



1648 GALLIENUS (253-268). Antoninianus. Antioch. 2.88 Gr. 23.2 mm. **5**



1649 GALLIENUS (253-268). Antoninianus. Rome. 2.6 Gr. 20.3 mm. **5**



1650 GALLIENUS (253-268). Sestertius. Rome. 20.0 Gr. 28.9 mm. **5**



1651 DIVA MARINIANA (Died before 253). Antoninianus. Rome. 3.08 Gr. 21.5 mm. **5**



1652 NERO (54-68). Denarius. Rome. 3.21 Gr. 18.2 mm. **5**



1653 CLAUDIUS II GOTHICUS (268-270). Antoninianus. Antioch. 3.48 Gr. 22 mm. **5**



1654 CLAUDIUS II GOTHICUS (268-270). Antoninianus. Cyzicus. 3.59 Gr. 21.1 mm. **5**



1655 DIVUS CLAUDIUS II GOTHICUS (Died 270). Antoninianus. Mediolanum. 3.45 Gr. 22 mm. **5**



1656 CLAUDIUS II GOTHICUS (268-270). Antoninianus. Cyzicus. 4.11 Gr. 21.2 mm. **5**



1657 CLAUDIUS II GOTHICUS (268-270). Antoninianus. Cyzicus. 2.69 Gr. 22.4 mm. **5**



1658 CLAUDIUS II GOTHICUS (268-270). Antoninianus. Cyzicus. 2.75 Gr. 18.2 mm. **5**



1659 AURELIAN (270-275). Denarius. Rome. 2.19 Gr. 19 mm. **5**



1660 AURELIAN (270-275). Antoninianus. Serdica. 3.13 Gr. 21.3 mm. **5**



1661 AURELIAN (270-275). Antoninianus. Siscia. 3.63 Gr. 21.7 mm. **5**



1662 AURELIAN (270-275). Antoninianus. Siscia. 3.99 Gr. 22.6 mm. **5**



1663 DIVUS CLAUDIUS II GOTHICUS (Died 270). Antoninianus. Cyzicus. Gr ? Mm? **5**



1664 AURELIAN with VABALATHUS (270-275). Antoninianus. Antioch. 3.41 Gr. 21.8 mm. **5**



1665 AURELIAN with VABALATHUS (270-275). Antoninianus. Antioch. 3.78 Gr. 20.5 mm. **5**



1666 SEVERINA (Augusta, 270-275). Antoninianus. Rome. 4 Gr. 23 mm.

5



1667 PROBUS (276-282). Antoninianus. Ticinum. 3.72 Gr. 22.7 mm.

5



1668 PROBUS (272-282). Antoninianus. Tripolis. 3.64 Gr. 23.6 mm.

5



1669 PROBUS (176-182). Antoninianus. Ticinum. 3.35 Gr. 23.4 mm.

5



1670 CARUS (282-283). Antoninianus. Siscia. 2.5 Gr. 21.8 mm.

5



1671 NUMERIAN (283-284). Antoninianus. Rome. 3.74 Gr. 21.9 mm.

5



1672 NUMERIAN (283-284). Antoninianus. Cyzicus. 3.49 Gr. 22.4 mm.

5



1673 CARINUS (Caesar, 282-283). Antoninianus. Antioch. 3.38 Gr. 21.3 mm.

5



1674 DIOCLETIAN (284-305). Antoninianus. Siscia. 3.81 Gr. 21.9 mm. **5**



1675 DIOCLETIAN (284-305). Follis. Cyzicus. 10.66 Gr. 27 mm. **5**



1676 GALERIUS MAXIMIANUS (Caesar, 293-305). Radiatus. Cyzicus. 2.94 Gr. 20.9 mm. **5**



1677 CARINUS (Caesar, 282-283). Antoninianus. Antioch. 4.21 Gr. 22.2 mm. **5**



1678 MAXIMIANUS HERCULIUS (286-305). Follis. Rome. 8.88 Gr. 29 mm. **5**



1679 MAXIMIANUS HERCULIUS (Forst reign, 286-305). Argenteus. Treveri. 3.19 Gr. 18.8 mm. **5**



1680 GALERIA VALERIA (Augusta, 293-311). Follis. Heraclea. 6.34 Gr. 27.1 mm. **5**



1681 DIVUS CONSTANTIUS I (Died 306). Quarter Follis. Siscia. 3 Gr. 20.8 mm. **5**



1682 SEVERUS II (Caesar, 305-306). Follis. Heraclea. 11.5 Gr. 29.8 mm. **5**



1683 CONSTANTINE I 'THE GREAT' (307/10-337). Follis. Thessalonica. 2.68 Gr. 20.3 mm. **5**



1684 CONSTANTINE I 'THE GREAT' (307/10-337). Follis. Thessalonica. 3.04 Gr. 17 mm. **5**



1685 CONSTANTINE II (Caesar, 316-337). Follis. Siscia. 2.79 Gr. 20.6 mm. **5**



1686 CONSTANTINE I 'THE GREAT' (307/10-337). Follis. Thessalonica. 3.04 Gr. 17 mm. 3.14 Gr. 18.9 mm. **5**



1687 CONSTANTINE I 'THE GREAT' (307/10-337). Follis. Nicomedia. 2.56 Gr. 18.9 mm. **5**



1688 CONSTANTINE I 'THE GREAT' (307/10-337). Follis. Rome. 2.72 Gr. 18.5 mm. **5**



1689 CONSTANTINE I 'THE GREAT' (307/10-337). Follis. Nicomedia. 2.88 Gr. 20 mm. **5**



1690 CONSTANTINE I THE GREAT (307/10-337). Follis. Nicomedia. 3.73 Gr. 22.6 mm. **5**



1691 CONSTANTINE I THE GREAT (307-337). Follis. Kyzikos. 2.43 Gr. 18.6 mm. **5**



1692 CONSTANTINE I 'THE GREAT' (307/10-337). Follis. Contemporary imitation. 3.07 Gr. 17.2 mm. **5**



1693 CONSTANTINE I 'THE GREAT' (307/10-337). Follis. Siscia. 3.43 Gr. 18 mm. **5**



1694 CONSTANTINE I 'THE GREAT' (307/10-337). Follis. Constantinople. 2.95 Gr. 19.7 mm. **5**



1695 CONSTANTINE I 'THE GREAT' (307/10-337). BI Siliqua or Argenteus. Treveri. 2.92 Gr. 18.3 mm. **5**



1696 CONSTANTINE I 'THE GREAT' (307/10-337). Follis. Contemporary imitation. 2.57 Gr. 18 mm. **5**



1697 CONSTANTINE I 'THE GREAT' (307/10-337). Follis. Constantinople. 3.62 Gr. 21.3 mm. **5**



1698 LICINIUS I (308-324). Follis. Heraclea. 2.92 Gr. 22.5 mm.

5



1699 LICINIUS I (308-324). Follis. Antioch. 3.44 Gr. 23.1 mm.

5



1700 LICINIUS II (Caesar, 317-324). Follis. Antioch. 2.96 Gr. 19.5 mm.

5



1701 LICINIUS I (308-324). Follis. Kyzikos. 5.27 Gr. 26.5 mm.

5



1702 LICINIUS I (308-324). Follis. Aquileia. 3.27 Gr. 18 mm.

5



1703 LICINIUS I (308-324). Follis. Nicomedia. 2.84 Gr. 20.7 mm.

5



1704 LICINIUS I (308-324). Follis. Heraclea. 3.12 Gr. 18.9 mm.

5



1705 MAXIMINUS II DAIA (310-313). Follis. Antioch. 6.24 Gr. 23.5 mm.

5



1706 MAXIMINUS II (310-313). Follis. Nicomedia. 4.22 Gr. 23.3 mm. **5**



1707 MAXIMINUS II DAIA (310-313). Follis. Antioch. 4.07 Gr. 20.9 mm. **5**



1708 CRISPUS (Caesar, 316-326). Follis. Heraclea. 2.81 Gr. 19.3 mm. **5**



1709 FAUSTA (Augusta, 324-326). Follis. Antioch. 3.66 Gr. 19.1 mm. **5**



1710 FAUSTA (Augusta, 324-326). Follis. Antioch. 2.66 Gr. 20.5 mm. **5**



1711 HELENA (Augusta, 324-328/30). Follis. Nicomedia. 2.75 Gr. 19.5 mm. **5**



1712 HELENA (Augusta, 324-329). Follis. Heraclea. 3.34 Gr. 19.9 mm. **5**



1713 CONSTANTINE I 'THE GREAT' (307/10-337). Commemorative Series. Follis. Sicilia. 2.67 Gr. 18.3 mm. **5**



1714 TETRICUS II (Caesar, 273-274). Antoninianus. Colonia Agrippinensis. 1.67 Gr. 17.4 mm. **5**



1715 GERMANIC TRIBES. Uncertain (Mid 4th-early 5th centuries). Imitating Follis of Constantius II. 1.69 Gr. 16.5 mm. **5**



1716 JULIAN II APOSTATA (361-363). Ae. Cyzicus. 3.6 Gr. 20.6 mm. **5**



1717 JULIAN II APOSTATA (360-363). Ae. Antioch. 7.81 Gr. 27.3 mm. **5**



1718 JULIAN II APOSTATA (360-363). Double Maiorina. Nicomedia. 8.15 Gr. 29.4 mm. **5**



1719 VALENTINIAN II (364-375). Follis. Siscia. 4.61 Gr. 22 mm. **5**



1720 VALENTINIAN II (375-392). Fourree Solidus. Treveri. 1.49 Gr. 21.4 mm. **5**



1721 GRATIAN (367-383). Follis. Cyzicus. 5.93 Gr. 23.2 mm.

5



1722 THEODOSIUS I (379-395). Ae. Cyzicus. 1.73 Gr. 16.8 mm.

5



1723 ARCADIUS (383-408). Ae. Siscia. 1 Gr. 13.5 mm.

5



1724 ARCADIUS (383-408). Ae. Nicomedia. 5.71 Gr. 22.9 mm.

5



1725 THEODOSIUS II (402-450). Nummus. Constantinople. 1.48 Gr. 14.1 mm.

5



1726 THEODOSIUS II (402-450). Nummus. Cyzicus. 0.82 Gr. 10.2 mm.

5



1727 ANASTASIUS I (491-518). Follis. Constantinople. 16.71 Gr. 33.1 mm.

5



1728 ANASTASIUS I (491-518). Follis. Constantinople. 17.76 Gr. 35.1 mm.

5



1729 ANASTASIUS I (491-518). Follis. Constantinople. 7.93 Gr. 27.3 mm. **5**



1730 MAURICE TIBERIUS (582-602). Half Follis. Theoupolis (Antioch). Dated RY 2 (584/5). 4.46 Gr. 24 mm. **5**



1731 JUSTIN II (565-578). Pentanummium. Theoupolis (Antioch). 1.79 Gr. 16 mm **5**



1732 JUSTINIAN I (527-565). GOLD Solidus. Constantinople. 4.5 Gr. 21 mm. **5**



1733 JUSTINIAN I (527-565). GOLD Solidus. Constantinople. 4.34 Gr. 20.7 mm. **5**



1734 JUSTINIAN I (527-565). GOLD Solidus. 4.37 Gr. 21 mm. **5**



1735 JUSTIN II (565-578). GOLD Solidus. Constantinople. 4.48 Gr. 20.2 mm. **5**



1736 JUSTIN II (565-578). GOLD Solidus. Constantinople. 4.55 Gr. 22.1 mm. **5**



1737 JUSTINIAN I (527-565). Follis. Constantinople. Dated RY 13 (539/40). 23 Gr. 37.8 mm. **5**



1738 JUSTINIAN I (527-565). Follis. Nicomedia. Dated RY 12 (538/9). 23.44 Gr. 40.8 mm. **5**



1739 JUSTINIAN I (527-565). Follis. Cyzicus. Dated RY 12 (538/9). 22.83 Gr. 42 mm. **5**



1740 JUSTINIAN I (527-565). Follis. Constantinople. Dated RY 14 (540/1). 22.51 Gr. 40.7 mm. **5**



1741 JUSTINIAN I (527-565). Follis. Constantinople. Dated RY 15 (541/2). 22.15 Gr. 38.2 mm. **5**



1742 JUSTINIAN I (527-565). Follis. Cyzicus. Dated RY 17 (553/4). 21.67 Gr. 35.2 mm. **5**



1743 JUSTINIAN I (527-565). Follis. Constantinople. Dated RY 13 (539/40). 21.26 Gr. 40.5 mm. **5**



1744 JUSTINIAN I (527-565). Follis. Constantinople. Dated RY 20 (546/7). 21.1 Gr. 34 mm. **5**



1745 JUSTINIAN I (527-565). Follis. Nicomedia. Dated RY 12 (538/9). 20.19 Gr. 42.5 mm. **5**



1746 JUSTINIAN I (527-565). Follis. Nicomedia. Dated RY 12 (538/9). 19.56 Gr. 36.1 mm. **5**



1747 JUSTINIAN I (527-565). Follis. Nicomedia. Dated RY 29 (555/6). 20.52 Gr. 37.8 mm. **5**



1748 JUSTINIAN I (527-565). Follis. Cyzicus. Dated RY 16 (542/3). 20.09 Gr. 37.2 m m. **5**



1749 JUSTINIAN I (527-565). Follis. Cyzicus. Dated RY 25 (551/2). 17.39 Gr. 34.3 m m. **5**



1750 JUSTINIAN I (527-565). Follis. Nicomedia. Dated RY 32 (558/9). 17.67 Gr. 32 m m. **5**



1751 JUSTINIAN I (527-565). Follis. Constantinople. Dated RY 21 (547/8). 19.73 Gr. 35 mm. **5**



1752 JUSTINIAN I (527-565). Follis. Constantinople. Dated RY 26 (552/3) 18.3 Gr. 38.5 mm. **5**



1753 JUSTINIAN I (527-565). Follis. Constantinople. Dated RY 24 (550/1). 17.83 Gr. 35 mm. **5**



1754 JUSTINIAN I (527-565). Follis. Nicomedia. Dated RY 18 (544/5). 19.3 Gr. 36.4 mm. **5**



1755 JUSTINIAN I (527-565). Follis. Nicomedia. Dated RY 18 (544/5). 19.34 Gr. 36.1 mm. **5**



1756 JUSTINIAN I (527-565). Follis. Theoupolis . Dated RY 25 (551/2). 18.65 Gr. 37.3 mm. **5**



1757 JUSTINIAN I (527-565). Follis. Nicomedia . Dated RY 20 (546/7). 19 Gr. 37.3 mm. **5**



1758 JUSTINIAN I (527-565). Follis. Constantinople. Dated RY 16 (542/3). 19 Gr. 37.4 mm., **5**



1759 JUSTINIAN I (527-565). Follis. Constantinople. Dated RY 17 (543/4). 19.72 Gr. 35.6 mm. **5**



1760 JUSTINIAN I (527-565). Follis. Nicomedia. Dated RY 30 (556/7). 17.29 Gr. 31 mm. **5**



1761 JUSTIN II (565-578). Follis. Nicomedia. 15.22 Gr. 30.4 mm. **5**



1762 JUSTIN II (565-578). Follis. Nicomedia. 13.41 Gr. 28.7 mm. **5**



1763 JUSTIN II (565-578). Follis. Nicomedia. 11.6 Gr. 27.6 mm. **5**



1764 JUSTINIAN I (527-565). Half Follis. Nicomedia. 10.93 Gr. 29 mm. **5**



1765 JUSTINIAN I (527-565). Half Follis. Constantinople. 4.27 Gr. 18.2 mm. **5**



1766 JUSTINIAN I (527-565). 8 Nummi. Thessalonica. 3.82 Gr. 18 mm. **5**



1767 JUSTINIAN I (527-565). Decanummium. Constantinople. 5.25 Gr. 18.3 mm. **5**



1768 JUSTINIAN I (527-565). Decanummium. Nicomedia. 3.75 Gr. 17.7 mm. **5**



1769 JUSTIN II (565-578). Pentanummium. Kyzikos. 1.23 Gr. 14 mm. **5**



1770 JUSTIN II (565-578). Follis. Nicomedia. Dated RY 5 (569/70). 15.69 Gr. 30 mm. **5**



1771 JUSTINIAN II (First reign, 685-695). GOLD Semissis. Constantinople. 2.1 Gr. 16.4 mm. **5**



1772 MAURICE TIBERIUS (582-602). GOLD Solidus. Constantinople or Theoupolis (Antioch). 4.4 Gr. 20.3 mm. **5**



1773 MAURICE TIBERIUS (582-602). GOLD Solidus. Constantinople or Theoupolis (Antioch). 4.36 Gr. 21.8 mm. **5**



1774 MAURICE TIBERIUS (582-602). GOLD Solidus. Constantinople or Theoupolis (Antioch). 4.43 Gr. 21.7 mm. **5**



1775 MAURICE TIBERIUS (582-602). Follis. Nicomedia. Dated RY 6 (585/6). 12.09 Gr. 33.3 mm. **5**



1776 MAURICE TIBERIUS (582-602). Follis. Constantinople. Dated RY 20 (601/2). 11.94 Gr. 32 mm. **5**



1777 MAURICE TIBERIUS (582-602). Follis. Theoupolis (Antioch). Dated RY 18. 11.6 Gr. 30.1 mm. **5**



1778 MAURICE TIBERIUS (582-602). Follis. Constantinople. Dated RY 10 (591/2). 10 Gr. ? 29.7 mm. **5**



1779 MAURICE TIBERIUS (582-602). Half Follis. 6.3 Gr. 22.1 mm. **5**



1780 MAURICE TIBERIUS (582-602). Decanummium. Cyzicus. 2.36 Gr. 16.2 mm. **5**



1781 PHOCAS (602-610). Follis. Cyzicus. Dated RY 6 (607/8). 11.1 Gr. 30.7 mm. **5**



1782 PHOCAS (602-610). Follis. Cyzicus. 12.39 Gr. 31 mm. **5**



1783 PHOCAS (602-610). Follis. Cyzicus. Dated RY 1 (602/3). 13.25 Gr. 30.5 mm. **5**



1784 HERACLIUS (610-641). GOLD Tremissis. Constantinople. 1.4 Gr. 15.8 mm. **5**



1785 HERACLIUS with HERACLIUS CONSTANTINE (610-641). Hexagram. Constantinople. 6.64 Gr. 25.7 mm. **5**



1786 Constantine IV Pogonatus, with Heraclius and Tiberius AD 668-685. Struck AD 668-673. Constantinople. 13.04 Gr. 41 mm. **5**



1787 LEO IV THE KHAZAR with CONSTANTINE VI (775-780). Miliaresion. Constantinople. 1.64 Gr. 21.9 mm. **5**



1788 LEO IV THE KHAZAR with CONSTANTINE VI (775-780). Miliaresion. Constantinople. 2.12 Gr. 21 mm. **5**



1789 LEO IV THE KHAZAR with CONSTANTINE VI (775-780). Miliaresion. Constantinople. 1.38 Gr. 21 mm. **5**



1790 CONSTANTINE VI & IRENE (780-797). Miliaresion. Constantinople. 1.72 Gr. 21.3 mm. **5**



1791 LEO IV THE KHAZAR with CONSTANTINE VI (775-780). Miliaresion. Constantinople. 2.05 Gr. 20.8 mm. **5**



1792 LEO IV THE KHAZAR with CONSTANTINE VI (775-780). Miliaresion. Constantinople. 1.8 Gr. 23.5 mm. **5**



1793 LEO VI THE WISE (886-912). Follis. Constantinople. 5.47 Gr. 24 mm. **5**



1794 LEO IV THE KHAZAR with CONSTANTINE VI, LEO III and CONSTANTINE V (775-780). Follis. Constantinople. 4.12 Gr. 23 mm. **5**



1795 CONSTANTINE VI and IRENE, with LEO III, CONSTANTINE V and LEO IV (780-797). Follis. Constantinople. 1.96 Gr. 18.2 mm. **5**



1796 CONSTANTINE VI and IRENE (780-797). Follis. Constantinople. 2.14 Gr. 19.5 mm. **5**



1797 ARAB-BYZANTINE. Early Caliphate (636-660). Ae Fals. 4.03 Gr. 19.7 mm. **5**



1798 MICHAEL I RHANGABE (811-813). Follis. Constantinople. 5.33 Gr. 23.5 mm. **5**



1799 MICHAEL II THE AMORIAN with THEOPHILUS (820-829). Miliaresion. Constantinople. 2 Gr. 22.6 mm. **5**



1800 MICHAEL II THE AMORIAN with THEOPHILUS (820-829). Miliaresion. Constantinople. 1.78 Gr. 23.4 mm. **5**



1801 THEOPHILUS with CONSTANTINE and MICHAEL II (829-842). Fourrée Solidus. Constantinople. 2.77 Gr. 21.7 mm. **5**



1802 MICHAEL I RHANGABE with THEOPHYLACTUS (811-813). Follis. Constantinople. 8.4 Gr. 21 mm. **5**



1803 THEOPHILUS (829-842). Miliaresion. Constantinople. 3.13 Gr. 27.7 mm. **5**



1804 THEOPHILUS (829-842). Follis. Constantinople. 8.11 Gr. 18.8 mm. **5**



1805 MICHAEL II THE AMORIAN with THEOPHILUS (820-829). Follis. Constantinople. 7.65 Gr. 25.2 mm. **5**



1806 MICHAEL II THE AMORIAN with THEOPHILUS (820-829). Follis. Constantinople. 6.06 Gr. 25.1 mm. **5**



1807 MICHAEL II THE AMORIAN with THEOPHILUS (820-829). Follis. Constantinople. 4.8 Gr. 22 mm. **5**



1808 THEOPHILUS (829-842). Follis. Constantinople. 5.86 Gr. 25.8 mm. **5**



1809 THEOPHILUS (829-842). Follis. Constantinople. 8.28 Gr. 30.8 mm. **5**



1810 MICHAEL III THE DRUNKARD (842-867). Miliaresion. Constantinople. 2.56 Gr. 23.4 mm. **5**



1811 MICHAEL II THE AMORIAN with THEOPHILUS (820-829). Miliaresion. Constantinople. 1.92 Gr. 23 mm. **5**



1812 CONSTANTINE VII PORPHYROGENITUS with ROMANUS I and CHRISTOPHER (913-959). Miliaresion. Constantinople. 2.39 Gr. 23.4 mm. **5**



1813 CONSTANTINE IX MONOMACHUS (1042-1055). Fourrée Histamenon Nomisma. Constantinople. 2.94 Gr. 23.4 mm. **5**



1814 CONSTANTINE VII PORPHYROGENITUS with ZOE (913-959). Follis. Constantinople. 7.96 Gr. 27.2 mm. **5**



1815 CONSTANTINE VII PORPHYROGENITUS with ZOE (913-959). Follis. Constantinople. 6.63 Gr. 25.8 mm. **5**



1816 CONSTANTINE VII PORPHYROGENITUS with ROMANUS I (913-959). Follis. Constantinople. 6.55 Gr. 25.1 mm. **5**



1817 CONSTANTINE VII PORPHYROGENITUS with ROMANUS I (913-959). Follis. Constantinople. 6.15 Gr. 26 mm. **5**



1818 CONSTANTINE VII PORPHYROGENITUS with ROMANUS I (913-959). Follis. Constantinople. 8.84 Gr. 25.8 mm. **5**



1819 CONSTANTINE VII PORPHYROGENITUS with ROMANUS I (913-959). Follis. Constantinople. 7.16 Gr. 27.2 mm. **5**



1820 JOHN I ZIMISCES (969-976). Miliariesion. Constantinople. 3.05 Gr. 22.5 mm. **5**



1821 ANONYMOUS FOLLES. Class A2. Attributed to Basil II & Constantine VIII (976-1025). 10.41 Gr. 29.6 mm. **5**



1822 ANONYMOUS FOLLES. Class A2. Attributed to Basil II & Constantine VIII (976-1025). 9.46 Gr. 29.2 mm. **5**



1823 ANONYMOUS FOLLES. Class A2. Attributed to Basil II & Constantine VIII (976-1025). 8.8 Gr. 27.2 mm. **5**



1824 ANONYMOUS FOLLES. Class D. Attributed to Constantine IX (1042-1055). 10.28 Gr. 29.9 mm. **5**



1825 MICHAEL VII DUCAS (1071-1078). Follis. Constantinople. 4.28 Gr. 19 mm. **5**



1826 CONSTANTINE X DUCAS (1059-1067). Follis. Constantinople. 11.8 Gr. 27.3 mm. **5**



1827 CONSTANTINE VII PORPHYROGENITUS with ROMANUS I, STEPHEN and CONSTANTINE (913-959). Miliaresion. Constantinople. 2.8 Gr. 25 mm. **5**



1828 ROMANUS IV DIOGENES (1068-1071). 2/3 Miliaresion. Constantinople. 0.87 Gr. 17 mm. **5**



1829 ANONYMOUS. (attributed to Romanus IV). 1068-1071. Ae. 8.9 Gr. 28.9 mm. **5**



1830 ANONYMOUS. (attributed to Romanus IV). 1068-1071. Ae. 7.78 Gr. 28 mm. **5**



1831 Andronicus II Palaeologus, with Michael IX. 1282-1328. AR Basilikon. Class VII. Constantinople mint. 1.81 Gr. 21.4 mm. **5**



1832 ANONYMOUS Follis. temp. Nicephorus III. 1078-1081. Ae. 2.4 Gr. 21 mm. **5**



1833 ANOYMOUS Follis. temp. Nicephorus III. 1078-1081. Ae. 3.6 Gr. 21 mm. **5**



1834 ANOYMOUS Follis. temp. Nicephorus III. 1078-1081. Ae. 5.33 Gr. 26.5 mm. **5**



1835 ANOYMOUS Follis. temp. Nicephorus III. 1078-1081. Ae. 5.95 Gr. 28 mm. **5**



1836 ANONYMOUS. Follis. Time of Nicephorus III Botaniates (1078-1081 AD). 2.32 Gr. 24.7 mm. **5**



1837 NICEPHORUS II PHOCAS (963-969). Follis. Constantinople. 8.51 Gr. 25 mm. **5**



1838 MICHAEL VII DUCAS (1071-1078). Half Follis. Constantinople. 5.18 Gr. 22.6 mm. **5**



1839 JOHN II COMNENUS (1118-1143). BI Aspron Trachy. Thessalonica. 2.7 Gr. 26.5 mm. **5**



1840 MANUEL I COMNENUS (1143-1180). Aspron Trachy. Constantinople. 3.26 Gr. 25.2 mm. **5**



1841 LATIN EMPIRE (1204-1261). Trachy. Constantinople. Large module. 5.5 Gr. 29.8 mm. **5**



1842 LATIN EMPIRE (1204-1261). Trachy. Constantinople. Large module. 4.25 Gr. 35 mm. **5**



1843 LATIN EMPIRE (1204-1261). Trachy. Constantinople. Large module. 4.45 Gr. 30 mm. **5**



1844 LATIN EMPIRE (1204-1261). Trachy. Constantinople. Large module. 4.17 Gr. 31 mm. **5**



1845 LATIN EMPIRE (1204-1261). Trachy. Constantinople. Large module. 3.88 Gr. 30 mm. **5**



1846 LATIN RULERS OF CONSTANTINOPLE (1204-1261). Trachy. Large module. Constantinople. 3.16 Gr. 24.3 mm. **5**



1847 ALEXIUS I COMNENUS (1081-1118). Billon-Aspron Trachy. Constantinople. 2.73 Gr. 26.8 mm. **5**



1848 LATIN EMPIRE (1204-1261). Trachy. Constantinople. Large module. 2.95 Gr. 30.6 mm. **5**



1849 LATIN RULERS OF CONSTANTINOPLE. Small module trachy. Thessalonica. 1. 74 Gr. 25.2 mm. **5**



1850 LATIN RULERS OF CONSTANTINOPLE. Small module trachy. Thessalonica. 1. 72 Gr. 24 mm. **5**



1851 LATIN EMPIRE (1204-1261). Half Tetarteron. Thessalonica. 1.55 Gr. 16.9 mm. **5**



1852 EMPIRE OF NICAEA. John III Ducas-Vatazes (1222-1254). Tetarteron. Magnesia. 2.29 Gr. 19.6 mm. **5**



1853 ARMENIA. Hetoum I (1226-1270). Ae Tank. 7.07 Gr. 29.7 mm. **5**



1854 ARMENIA. Hetoum II (1289-1305). Ae Kardez. 3.51 Gr. 22.4 mm. **5**



1855 ARMENIA. Levon I (1198-1219). Ae Tank. Sis. 6.8 Gr. 29 mm. **5**



1856 ARMENIA. Hetoum I (1226-1270). Ae Kardez. 2.01 Gr. 19 mm. **5**



1857 CRUSADERS. Antioch. Anonymous (12th-13th centuries). Ae. 0.86 Gr. 16 mm. **5**



1858 CRUSADERS. Antioch. Anonymous (12th-13th centuries). Ae. 1.03 Gr. 21.7 mm. **5**



1859 ITALY. Lucca. Heinrich III-V (1039-1125). Denaro. 0.81 Gr. 15.5 mm. **5**



1860 ARMENIA. Hetoum I (1226-1270). Ae Tank. Sis. 8.00 Gr. 28.5 Gr. **5**



1861 ARMENIA. Hetoum I (1226-1270). Ae Tank. Sis. 7.24 Gr. 29 mm. **5**



1862 AUSTRIA. Holy Roman Empire. Ferdinand I (King of the Romans, 1531-1558). 6.63 Gr. 28 mm. **5**



1863 ITALY. Papal States. Paulus III (1534-1549). Bianco. Bologna. 6.49 Gr. 28 mm. **5**



1864 POLAND. Sigismund III Vasa (1587-1632). Ort (1623). Gdansk (Danzig). 6.09 Gr. 28.8 mm. **5**



1865 GERMANY. Bavaria. Maximilian Emanuel (1679-1726). 15 Kreuzer (1700). Munich. 5.89 Gr. 29 mm. **5**



1866 ARMENIA. Hetoum I (1226-1270). Ae Tank. 4.66 Gr. 22.7 mm. **5**



1867 SPAIN. Philip V (1700-1724). 2 Reales (1720). Segovia. 4.27 Gr. 25 mm. **5**



1868 CRUSADERS. Antioch. Tancred (Regent, 1101-1103 & 1104-1112). Follis. 3.87 Gr. 24.4 mm. **5**



1869 CRUSADERS. Knights of Rhodes (Knights Hospitaller). Hélión de Villeneuve (Grand Master, 1319-1346). Gigliato. 3.69 Gr. 26.8 mm. **5**



1870 AUSTRIA. Holy Roman Empire. Habsburg. Leopold I (Emperor, 1658-1705). 15 Kreuzer (1676 KB). Kremnitz. 3.05 Gr. 26.5 mm. **5**



1871 AUSTRIA. Holy Roman Empire. Habsburg. Leopold I (Emperor, 1658-1705). 6 Kreuzer (1681 I). 3.0 Gr. 25.7 mm. **5**



1872 AUSTRIA. Holy Roman Empire. Habsburg. Leopold I (Emperor, 1658-1705). 6 Kreuzer (1676 FIK). Oppeln. 2.52 Gr. 26.3 mm. **5**



1873 FRANCE. Orange. Guillaume-Henri de Nassau (1650-1702). 1/12 Écu (1660). 2.34 Gr. 20 mm. **5**



1874 ITALY. Livorno. Ferdinando II de Medici (1621-1670). Luigino (1660). 2.27 Gr. 20 mm. **5**



1875 ARMENIA. Levon III (1303/5-1307). Takvorin. Sis. 2.18 Gr. 20 mm. **5**



1876 NETHERLANDS. Matthias I (1612-1619). 2.15 Gr. 25 mm. **5**



1877 AUSTRIA. Holy Roman Empire. Habsburg. Leopold I (Emperor, 1658-1705). 6 Kr euzer (1673 SHS). Breslau. 2.06 Gr. 25.5 mm. **5**



1878 MONACO. Louis I (1662-1701). Luigino or 1/12 Écu (1667-A). 2.04 Gr. 21 mm. **5**



1879 ITALY. Venice. Ludovico Manin (1789-1797). Fourree Zecchino. 2.01 Gr. 22.5 mm. **5**



1880 ITALY. Torriglia. Violante Doria Lomellini (1654-1671). Luigino (1668). 1.93 Gr. 20.4 mm. **5**



1881 HOLY ROMAN EMPIRE. Leopold I (1657-1705). 3 Kreuzer (1693). Hall. 1.87 Gr. 22.5 mm. **5**



1882 ITALY. Papal States. Alexander VII (1655-1667). Luigino (1667). Avignon. 1.85 Gr. 20 mm. **5**



1883 POLAND. Sigismund III Vasa (1587-1632). 3 Gröscher - Trojak (1592). Riga. 1.68 Gr. 19.7 mm. **5**



1884 HOLY ROMAN EMPIRE. Leopold I (1657-1705). 3 Kreuzer (1695-CM). Kassa (Kosice). 1.54 Gr. 21 mm. **5**



1885 POLAND. Sigismund III Vasa (1587-1632). 3 Gröscher (1596). Olkusz. 1.31 Gr. 21.6 mm. **5**



1886 ITALY. Tassarolo. Livia Centurioni Malaspina (1616-1668). Luigino (1666-T). Imitating Anne-Marie-Louise of Dombes. 1.9 Gr. 21 mm. **5**



1887 ITALY. Venice. Lorenzo Tiepolo (1268-1275). Grosso. 1.9 Gr. 20.3 mm. **5**



1888 ITALY. Venice. Francesco Dandolo (1328-1339). Grosso. 1.08 Gr. 17.1 mm. **5**



1889 HUNGARY. Louis II. 1522-LK. 1 denar. Madonna and child / Arms. 0.59 Gr. 15.7 mm. **5**



1890 CROATIA. Republic of Ragusa (Dubrovnik). Anonymous (Circa 15th-16th centuries). Dinar. 0.43 Gr. 15.6 mm. **5**



1891 ITALY. Venice. Agostino Barbarigo, 1486-1501. Soldino. 0.8 Gr. 19 mm. **5**



1892 FRANCE. Lorraine. Charles III (1545-1608). Teston. Nancy. 8.47 Gr. 28 mm. **5**



1893 POLAND. (Silesia). Duchy of Liegnitz-Brieg. Georg III AR 15 Kreuzer. 1664. 6.24 Gr. 28.4 mm. **5**



1894 AUSTRIA. Leopold I (1658-1705). 15 Kreuzer (1659). Vienna. 6.12 Gr. 30 mm. **5**



1895 AUSTRIA. Leopold I (1658-1705). Vienna. 6.05 Gr. 29 mm. **5**



1896 AUSTRIA. Leopold I (1658-1705). 15 Kreuzer (1662). Vienna. 5.95 Gr. 29 mm. **5**



1897 GERMANY. Schlesien-Liegnitz-Brieg. Georg III 5.82 Gr. 28 Gr. **5**



1898 GERMANY. Schlesien-Liegnitz-Brieg. Georg III. 5.73 Gr. 29 mm. **5**



1899 AUSTRIA. Leopold I (1658-1705). 15 Kreuzer (1660). Vienna. 5.64 Gr. 30mm. **5**



1900 AUSTRIA. Leopold I (1658-1705). 15 Kreuzer (1660). Vienna. 5.56 Gr. 29 mm. **5**



1901 HOLY ROMAN EMPIRE. Leopold I. 5.27 Gr. 29 mm. **5**



1902 AUSTRIA. Leopold V (Archduke, 1619-1632). 10 Kreuzer (1632). 4.36 Gr. 29 m. **5**



1903 AUSTRIA. Leopold V (Archduke, 1619-1632). 10 Kreuzer (1632). 4.19 Gr. 28.7 mm. **5**



1904 HOLY ROMAN EMPIRE. Leopold I (1657-1705). (1658-1705). 6 Kreuzer (1679-MM). Vienna. 3 Gr. 26 mm. **5**



1905 CRUSADERS. Knights of Rhodes (Knights Hospitaller). Hélion de Villeneuve (Gr and Master, 1319-1346). Asper or Demi-gigliato. 3.81 Gr. 27 mm. **5**



1906 HOLY ROMAN EMPIRE. Leopold I (1657-1705). 15 Krajczar (1668-KB). Kremnit z. 3.27 Gr. 26 mm. **5**



1907 AUSTRIA. Holy Roman Empire. Habsburg. Leopold I (Emperor, 1658-1705). 3.2 4 Gr. 27 mm. **5**



1908 AUSTRIA. Holy Roman Empire. Habsburg. Leopold I (Emperor, 1658-1705). 6 Kr euzer (1670 KB). Kremnitz. 3.18 Gr. 26.3 mm. **5**



1909 HOLY ROMAN EMPIRE. Leopold I (1657-1705). Kreuzer (1676). Pressburg. 3.6 Gr. 26 mm. **5**



1910 AUSTRIA. Holy Roman Empire. Habsburg. Leopold I (Emperor, 1658-1705). 6 Kr euzer (1691 SHS). 3.5 Gr. 26 mm. **5**



1911 CRUSADERS. Edessa. Baldwin II (Second reign, 1108-1118). Follis. 3.77 Gr. 21. 6 mm. **5**



1912 ARMENIA? Uncertain. Ae (1st century AD). Apparantly Unpublished. 2 Gr. 19.5 mm. **5**



1913 AUSTRIA. Holy Roman Empire. Habsburg. Leopold I (Emperor, 1658-1705). 6 Kr euzer (1677 SHS). Breslau. 2.6 Gr. 27 mm. **5**



1914 POLAND. Sigismund III Vasa (1587-1632). 3 Gröscher - Trojak (1592). Riga. 1.9 9 Gr. 21 mm. **5**



1915 AUSTRIA. Leopold I (1658-1705). 1.82 Gr. 21.4 mm. **5**



1916 HOLY ROMAN EMPIRE. Leopold I (Emperor, 1658-1705). 1.71 Gr. 21 mm. **5**



1917 HOLY ROMAN EMPIRE. Leopold I (Emperor, 1658-1705). 1.67 Gr. 21 mm. **5**



1918 GERMANY. Schlesien-Liegnitz-Brieg. Christian zu Ohlau (1639-1672). SILBER 3 Kreuzer (1669). 1.66 Gr. 20 mm. **5**



1919 HOLY ROMAN EMPIRE. Olmütz. Karl II von Liechtenstein (1664-1695). 1.61 Gr. 21.6 mm. **5**



1920 HOLY ROMAN EMPIRE. Leopold I (1657-1705). 3 Kreuzer (1697-GE). Prague. 1.56 Gr. 21.4 mm. **5**



1921 HOLY ROMAN EMPIRE. Olmütz. Karl II von Liechtenstein (1664-1695). 1.54 Gr. 21.8 mm. **5**



1922 SPAIN. Philip III (1598-1621). 3.34 Gr. 18 mm. **5**



1923 ITALY. Venice. Francesco Veniero (1554-1556). BI 4 Carzie. Struck for circulation in Cyprus. 0.41 Gr. 13.6 mm. **5**



1924 FRANCE. Third Republic (1871-1940). 5 Francs (1873-A). Paris. 25.04 Gr. 37 mm. **5**



1925 IRAN. Pahlavi Dynasty. S.H. 1337 (1958). Ae. 5.65 Gr. 27 mm. **5**



1926 ISLAMIC. Anatolia & al-Jazira (Post-Seljuk). Artuqids (Mardin). Najm al-Din Alpi (AH 547-572 / 1152-1176 AD). Ae Dirhem. 9.91 Gr. 31 mm. **5**



1927 ISLAMIC. Artuqids of Hisn Kayfa and Amid. Fakhr al-din Quara Arslan (539-570 AH/1144-1174 AD). Ae Dirham. 14.08 Gr. 32 mm. **5**



1928 ISLAMIC. Anatolia & al-Jazira (Post-Seljuk). Artuqids (Mardin). Husam al-Din Yuluq Arslan (AH 580-597 / AD 1184-1201). Dirhem. Dated AH 582 (AD 1186/7). 14.05 Gr. 32 mm. **5**



1929 ISLAMIC. Anatolia & al-Jazira (Post-Seljuk). Artuqids (Mardin). Najm al-Din Alpi (AH 547-572 / 1152-1176 AD). Ae Dirhem. Unlisted (Mardin[?]) mint. 12.2 Gr. 32 mm. **5**



1930 ISLAMIC. Anatolia & al-Jazira (Post-Seljuk). Artuqids (Mardin). Husam al-Din Tim urtash (AH 516-547 / 1122-1152 AD). Dirham. 15.34 Gr. 28 mm. **5**



1931 ISLAMIC. Anatolia & al-Jazira (Post-Seljuk). Artuqids (Mardin). Qutb al-Din II-Ghazi II (AH 572-580 / AD 1176-1184). Ae Dirhem. 13.16 Gr. 30.3 mm. **5**



1932 ISLAMIC. Anatolia & al-Jazira (Post-Seljuk). Artuqids (Mardin). Husam al-Din Tim urtash (AH 516-547 / 1122-1152 AD). Dirham. 12.2 Gr. 29 mm. **5**



1933 ISLAMIC. Anatolia & al-Jazira (Post-Seljuk). Artuqids (Mardin). Qutb al-Din II-Ghazi II (AH 572-580 / AD 1176-1184). Ae Dirhem. 9.82 Gr. 29.2 mm. **5**



1934 ISLAMIC. Anatolia & al-Jazira (Post-Seljuk). Artuqids (Mardin). Husam al-Din Yul uq Arslan (AH 580-597 / 1184-1200 AD). Ae Dirham. 12.27 Gr. 32 mm. **5**



1935 ISLAMIC. Anatolia & al-Jazira (Post-Seljuk). Artuqids (Mardin). Nasir al-Din Artuq Arslan (AH 597-637 / 1200-1239 AD). Ae Dirhem. 11.39 Gr. 29 mm. **5**



1936 ISLAMIC. Anatolia & al-Jazira (Post-Seljuk). Artuqids (Mardin). Husam al-Din Yul uq Arslan (AH 580-597 / 1184-1200 AD). Ae Dirham. 11.75 Gr. 30.6 mm. **5**



1937 ISLAMIC. Anatolia & al-Jazira (Post-Seljuk). Artuqids (Mardin). Husam al-Din Yul uq Arslan (AH 580-597 / AD 1184-1201). Dirhem. 11.3 Gr. 31 mm. **5**



1938 ISLAMIC. Anatolia & al-jazira (Post-Seljuk). Artuqids of Mardin. Undeciphered mint, perhaps Mardin AH 1600-1800. AH 1010-1210. Rare. 10.26 Gr. 28.2 mm. **5**



1939 ISLAMIC. Artuquids of Hisn Kayfa and Amid. Fakhr al-din Quara Arslan (539-570 AH/1144-1174 AD). Ae Dirham. 9 Gr. 27.3 mm. **5**



1940 OTTOMAN EMPIRE. Akçe. 0.99 Gr. 10 mm. **5**



1941 ISLAMIC. Anatolia & al-Jazira (Post-Seljuk). Artuqids (Mardin). Nasir al-Din Artuq Arslan (AH 597-637 / 1200-1239 AD). Ae Dirhem. 9.64 Gr. 28 mm. **5**



1942 ISLAMIC. Anatolia & al-Jazira (Post-Seljuk). Artuqids (Mardin). Husam al-Din Yul uq Arslan (AH 580-597 / AD 1184-1201). Dirhem. 9.57 Gr. 30 mm. **5**



1943 ISLAMIC. Anatolia & al-Jazira (Post-Seljuk). Artuqids (Mardin). Nasir al-Din Artuq Arslan (AH 597-637 / 1200-1239 AD). Ae Dirhem. 9.1 Gr. 32 mm. **5**



1944 Islamic. Anatolia & al-Jazira (Post-Seljuk). Danishmendids (Sivas). NISAM AL-DIN YAGHI BASAN, 1142-1164 AD / 536-559 AH. AE, Dirham. Obv: In central beaded circle portrait of a ruler in profile facing right; in margin bin Malik Danismend Zahir Amir al-Mu'minin, son of the Danishmend Sovereign, Helper of the Commander of the Faithful. Rev: In field al-Malik al'-Adil/Niza(m-al)-Din Yaghi Bas(an)/bin (Mal)ik Ghazhi, the Just Sovereign, Overseer of the Religion Yaghi Basan son of the Warrior King. Album 1245. Condition: Very fine. Weight: 8.87 g. Diameter: 31.7 mm. **5**



1945 ISLAMIC. Anatolia & al-Jazira (Post-Seljuk). Artuqids (Mardin). Ae. 8.48 Gr. 26.2 mm. **5**



1946 ISLAMIC. Anatolia & al-Jazira (Post-Seljuk). Artuqids (Mardin). Ae. 8.22 Gr. 29 mm. **5**



1947 ISLAMIC. Anatolia & al-Jazira (Post-Seljuk). Artuqids (Mardin). Nasir al-Din Artuq Arslan (AH 597-637 / 1200-1239). Ae Dirhem. 7.84 Gr. 27 mm. **5**



1948 ISLAMIC. Anatolia & al-Jazira (Post-Seljuk). Artuqids (Mardin). Nasir al-Din Artuq Arslan (AH 597-637 / 1200-1239 AD). Ae Dirhem. 6.53 Gr. 25 mm. **5**



1949 ISLAMIC. Anatolia & al-Jazira (Post-Seljuk). Artuqids (Mardin). Nasir al-Din Artuq Arslan (AH 597-637 / 1200-1239 AD). Ae Dirhem. 5.68 Gr. 24.6 mm. **5**



1950 ISLAMIC. Anatolia & al-Jazira (Post-Seljuk). Artuqids (Mardin). Ae. 3.51 Gr. 22.6 mm. **5**



1951 ISLAMIC. Artuquids of Hisn Kayfa and Amid. Fakhr al-din Quara Arslan (539-570 AH/1144-1174 AD). Ae Dirham. 4.73 Gr. 23 mm. **5**



1952 ISLAMIC. Anatolia & al-Jazira (Post-Seljuk). Artuquids (Kayfa & Amid). Nasir al-Din Mahmud (AH 597-619 / 1200-1222 AD). Ae Dirham. Amid. 7.41 Gr. 26 mm. **5**



1953 ISLAMIC. Anatolia & al-Jazira (Post-Seljuk). Danishmendids. Amir Ghazi (AH 497-528 / 1104-1134). Ae Dirham. 3.35 Gr. 24 mm. **5**



1954 ISLAMIC. Anatolia & al-Jazira (Post-Seljuk). Danishmendids. Amir Ghazi (AH 497-528 / 1104-1134). Ae Dirham. 3.22 Gr. 20 mm. **5**



1955 ISLAMIC. Anatolia & al-Jazira (Post-Seljuk). Artuquids (Mardin). 1.33 Gr. 18 mm. **5**



1956 ISLAMIC. Anatolia & al-Jazira (Post-Seljuk). Danishmendids (Sivas). Malik Muhammad (AH 528-536 / AD 1134-1142). Fals. 4.76 Gr. 26.5 mm. **5**



1957 ISLAMIC. Seljuks. Rum. Ghiyath al-Din Kay Khusraw I bin Qilich Arslan (Second reign, AH 601-608 / 1204-1211 AD). Ae Fals. 3.81 Gr. 22.4 mm. **5**



1958 ISLAMIC. Seljuks. Rum. Ae Fals. 4.82 Gr. 23.5 mm. **5**



1959 ISLAMIC. Seljuks. Rum. Sulayman II (AH 581-631 / 1196-1204 AD). Ae Fals. 3.8 Gr. 21.5 mm. **5**



1960 ISLAMIC. Seljuks. Rum. 'Izz al-Din Kay Ka'us II bin Kay Khusraw (Second reign over western Rum Seljuk, AH 644-647 / 1246-1249 AD). Ae Fals. 4.22 Gr. 27 mm. **5**



1961 OTTOMAN. Amulet. Silver . 3.61 Gr. 31 mm. **5**



1962 ISLAMIC. Fals. Ae. 8.69 Gr. 26.6 mm. **5**



1963 ISLAMIC. Fals. Ae. 9.79 Gr. 30 mm. **5**



1964 ISLAMIC. Seljuks. Rum. Ghiyath al-Din Kay Khusraw I bin Qilich Arslan (Second reign, AH 601-608 / 1204-1211 AD). Ae Fals. 2.11 Gr. 23 mm. **5**



1965 ISLAMIC. Seljuks. Rum. Ghiyath al-Din Kay Khusraw II bin Kay Qubadh (AH 634-644 / 1237-1246 AD). Dirham. 2.58 Gr. 20 mm. **5**



1966 ISLAMIC. Seljuks. Rum. Dirham. 1.79 Gr. 15 mm. **5**



1967 ISLAMIC. Mongols. Ilkhanids.Fals. 7.83 Gr. 28 mm.

5



1968 ISLAMIC. Seljuks. Rum. Dirham. 1.59 Gr. 20 mm.

5



1969 ISLAMIC. Seljuks. Rum. Ghiyath al-Din Kay Khusraw I bin Qilich Arslan (Second reign, AH 601-608 / 1204-1211 AD). Ae Fals. 1.9 Gr. 20 mm.

5



1970 ISLAMIC. Dirham . 1.43 Gr. 21 mm.

5



1971 ISLAMIC. Dirham . 1.75 Gr. 19.5 mm.

5



1972 ISLAMIC. Dirham . 1.77 21 mm.

5



1973 ISLAMIC. Akçe. 0.72 Gr. 15 mm.

5



1974 ISLAMIC. Seljuks. Rum. 2.79 Gr. 23 mm.

5



1975 ISLAMIC. Seljuks. Rum. 2.2 Gr. 24 mm.

5



1976 ISLAMIC. Seljuks. Rum. 1.83 Gr. 19.9 mm.

5



1977 ISLAMIC. Dirham . 1.68 Gr. 21 mm.

5



1978 ISLAMIC. Seljuks. Rum. 0.89 Gr. 16.1 mm.

5



1979 ISLAMIC. Akçe. 0.86 Gr. 14 mm.

5



1980 ISLAMIC. Akçe. 1.11 Gr. 13.6 mm.

5



1981 ISLAMIC. Akçe. 0.96 Gr. 11 mm.

5



1982 OTTOMAN EMPIRE. Kurush (Kuruş). 19.66 Gr. 37 mm.

5



1983 OTTOMAN EMPIRE. Abdülhamid II (AH 1293-1327 / 1876-1909 AD). 20 Kurush. Qustantiniya (Constantinople). Dated AH 1293//2 (AD 1877). 24.03 Gr. 37 mm. **5**



1984 OTTOMAN EMPIRE. Abdülhamid II (AH 1293-1327 / 1876-1909 AD). 20 Kurush or Mecidiye. Qustantiniya (Constantinople). Dated AH 1293//1 (1876 AD). 23.83 Gr. 37 mm. **5**



1985 OTTOMAN EMPIRE. Abdülaziz (AH 1277-1293 / 1861-1876 AD). Kurush or Mecidiye. 23.79 Gr. 36.7 mm. **5**



1986 OTTOMAN EMPIRE. Abd al-Majid (AH 1255-1277 / 1839-1861 AD). Kurush. 5.95 Gr. 24 mm. **5**



1987 BYZANTINE LEAD SEAL. 10.13 Gr. 23.6 mm. **5**



1988 BYZANTINE LEAD SEAL. 18.51 Gr. 29.3 mm. **5**



1989 BYZANTINE LEAD SEAL. 17.49 Gr. 26.3 mm. **5**



1990 BYZANTINE LEAD SEAL. 15.71 Gr. 29 mm. **5**



1991 BYZANTINE LEAD SEAL. 19.53 Gr. 32.6 mm.

5



1992 BYZANTINE LEAD SEAL. 15.32 Gr. 26 mm.

5



1993 BYZANTINE LEAD SEAL. 17.34 Gr. 35.7 mm.

5



1994 BYZANTINE LEAD SEAL. 8.62 Gr. 27 mm.

5



1995 BYZANTINE LEAD SEAL. 6.92 Gr. 23 mm.

5



1996 BYZANTINE LEAD SEAL. 9.89 Gr. 25.5 mm.

5



1997 BYZANTINE LEAD SEAL. 9.44 Gr. 25 mm.

5



1998 BYZANTINE LEAD SEAL. 7.74 Gr. 25.3 mm.

5



1999 BYZANTINE LEAD SEAL. 7.82 Gr. 19.4 mm.

5



2000 BYZANTINE LEAD SEAL. 13.17 Gr. 22.3 mm.

5



2001 BYZANTINE LEAD SEAL. 7.73 Gr. 21.7 mm.

5



2002 BYZANTINE LEAD SEAL. 17.4 Gr. 33.4 mm.

5



2003 BYZANTINE LEAD SEAL. 10.16 Gr. 22.6 mm.

5



2004 BYZANTINE LEAD SEAL. 7.34 Gr. 27 mm.

5



2005 BYZANTINE LEAD SEAL. 11.48 Gr. 22 mm.

5



2006 BYZANTINE LEAD SEAL. 9.01 Gr. 26 mm.

5



2007 BYZANTINE LEAD SEAL. 4.18 Gr. 17 mm.

5



2008 BYZANTINE LEAD SEAL. 5.41 Gr. 20 mm.

5



2009 BYZANTINE LEAD SEAL. 5.6 Gr. 21.4 mm.

5



2010 BYZANTINE LEAD SEAL. 4.75 Gr. 22.5 mm.

5



2011 BYZANTINE LEAD SEAL. 4.83 Gr. 19.5 mm.

5



2012 BYZANTINE LEAD SEAL. 3.61 Gr. 16.2 mm.

5



2013 BYZANTINE LEAD SEAL. 12.2 Gr. 23.6 mm.

5



2014 BYZANTINE LEAD SEAL. 8.5 Gr. 20 mm.

5



2015 BYZANTINE LEAD SEAL. 6.07 Gr. 19.7 mm.

5



2016 BYZANTINE LEAD SEAL. 10.3 Gr. 27 mm.

5



2017 BYZANTINE LEAD SEAL. 8 Gr. 22.6 mm.

5



2018 BYZANTINE LEAD SEAL. 10.07 Gr. 23.4 mm.

5



2019 BYZANTINE LEAD SEAL. 4.81 Gr. 18.5 mm.

5



2020 BYZANTINE LEAD SEAL. 14.62 Gr. 29.1 mm.

5



2021 BYZANTINE LEAD SEAL. 20.3 Gr. 30 mm.

5



2022 BYZANTINE LEAD SEAL. 16.78 Gr. 28 mm.

5



2023 BYZANTINE LEAD SEAL. 13.52 Gr. 22 mm.

5



2024 BYZANTINE LEAD SEAL. 11.87 Gr. 17.5 mm.

5



2025 BYZANTINE LEAD SEAL. 9.15 Gr. 25.8 mm.

5



2026 BYZANTINE LEAD SEAL. 7.93 Gr. 25.6 mm.

5



2027 BYZANTINE LEAD SEAL. 12 Gr. 20.6 mm.

5



2028 BYZANTINE LEAD SEAL. 8.69 Gr. 27.2 mm.

5



2029 BYZANTINE LEAD SEAL. 10.4 Gr. 24.7 mm.

5



2030 BYZANTINE LEAD SEAL. 2.14 Gr. 13.7 mm.

5



2031 BYZANTINE LEAD SEAL. 8.78 Gr. 25 mm.

5



2032 BYZANTINE LEAD SEAL. 10.26 Gr. 30 mm.

5



2033 BYZANTINE LEAD SEAL. 11.91 Gr. 21 mm.

5



2034 BYZANTINE LEAD SEAL. 5.68 Gr. 27 mm.

5



2035 BYZANTINE LEAD SEAL. 6.34 Gr. 21 mm.

5



2036 BYZANTINE LEAD SEAL. 8.53 Gr. 24 mm.

5



2037 BYZANTINE LEAD SEAL. 17.81 Gr. 26 mm.

5



2038 BYZANTINE LEAD SEAL. 6.41 Gr. 23 mm.

5



2039 BYZANTINE LEAD SEAL. 15.3 Gr. 28 mm.

5



2040 BYZANTINE LEAD SEAL. 6.88 Gr. 21.5 mm.

5



2041 BYZANTINE LEAD SEAL. 6.61 Gr. 20.5 mm.

5



2042 BYZANTINE LEAD SEAL. 10.25 Gr. 19 mm.

5



2043 BYZANTINE LEAD SEAL. 5.09 Gr. 21 mm.

5



2044 BYZANTINE LEAD SEAL. 7 Gr. 22.7 mm.

5



2045 BYZANTINE LEAD SEAL. 6.69 Gr. 19.3 mm.

5



2046 BYZANTINE LEAD SEAL. 9.93 Gr. 23 mm.

5



2047 BYZANTINE LEAD SEAL. 14.45 Gr. 26.4 mm.

5



2048 BYZANTINE LEAD SEAL. 15.29 Gr. 19.5 mm.

5



2049 BYZANTINE LEAD SEAL. 15.09 Gr. 25.7 mm.

5



2050 BYZANTINE LEAD SEAL. 12.21 Gr. 25 mm.

5



2051 BYZANTINE LEAD SEAL. 13.23 Gr. 21.4 mm.

5



2052 BYZANTINE LEAD SEAL. 5.71 Gr. 18.4 mm.

5



2053 BYZANTINE LEAD SEAL. 8.36 Gr. 22.3 mm.

5



2054 BYZANTINE LEAD SEAL. 7.74 Gr. 21 mm.

5



2055 BYZANTINE LEAD SEAL. Uncertain. 7.56 Gr. 17.6 mm.

5



2056 BYZANTINE LEAD SEAL. 5.45 Gr. 20.3 mm.

5



2057 ISLAMIC LEAD SEAL. 2.48 Gr. 25 mm.

5



2058 BYZANTINE LEAD SEAL. 4.3 Gr. 16.2 mm.

5



2059 BYZANTINE LEAD SEAL. 4.23 Gr. 14.2 mm.

5



2060 ISLAMIC LEAD SEAL. 18.86 Gr. 20.75 mm.

5



2061 BYZANTINE AMULET. 11.66 Gr.

5



2062 BYZANTINE LEAD SEAL. 1.28 Gr. 14.4 mm.

5



2063 BYZANTINE LEAD SEAL. 6.87 Gr. 31 mm.

5



2064 BYZANTINE LEAD SEAL. 10.88 Gr. 45.8 mm.

5



2065 UNCERTAIN. LEAD SEAL. 3.82 Gr. 16 mm.

5



2066 GREEK. LEAD SEAL. 39.24 Gr. 41 mm.

5



2067 BYZANTINE LEAD SEAL. 8.31 Gr. 30 mm.

5



2068 ISLAMIC LEAD SEAL. 9.92 Gr. 18.6 mm.

5



2069 PB Byzantine anonymous plaque. 3.19 Gr. 30 mm.

5



2070 IONIA. Ephesus. PB Tessera (Circa 2nd-3rd centuries). 1.7 Gr. 15.2 mm.

5



2071 ASIA MINOR. Uncertain. PB Tessera (Circa 2nd-3rd centuries). 1.74 Gr. 16.1 mm.

5



2072 ASIA MINOR. Uncertain. PB Tessera (Circa 2nd-3rd centuries). 1.5 gr. 15 mm.

5



2073 IONIA. Ephesus. PB Tessera (Circa 2nd-3rd centuries). 3.07 Gr. 16.6 mm.

5



2074 IONIA. Ephesus. PB Tessera (Circa 2nd-3rd centuries). 3.81 Gr. 13 mm.

5



2075 IONIA. Ephesus. PB Tessera (Circa 2nd-3rd centuries). 4.01 Gr. 15.5 mm.

5



2076 ASIA MINOR. Uncertain. PB Tessera. 3.83 Gr. 16 mm.

5



2077 ASIA MINOR. Uncertain. PB Tessera. 5.48 Gr. 18.5 mm.

5



2078 BYZANTINE LEAD SEAL. 4.62 Gr. 16 mm.

5



2079 IONIA. Ephesus. PB Tessera (Circa 2nd-3rd centuries). 4.29 Gr. 18 mm.

5



2080 IONIA. Ephesus. PB Tessera (Circa 2nd-3rd centuries). 4.28 Gr. 16.2 mm.

5



2081 IONIA. Ephesus. PB Tessera (Circa 2nd-3rd centuries). 5.1 Gr. 16.7 mm.

5



2082 BYZANTINE LEAD SEAL. 4.6 Gr. 18 mm.

5



2083 IONIA. Ephesus. PB Tessera (Circa 2nd-3rd centuries). 6.27 Gr. 20 mm. **5**



2084 BYZANTINE LEAD SEAL. 9.77 Gr. 17.4 mm. **5**



2085 BYZANTINE LEAD SEAL. 5.11 Gr. 18 mm. **5**



2086 IONIA. Ephesus. PB Tessera (Circa 2nd-3rd centuries). 3.24 Gr. 13.6 mm. **5**



2087 IONIA. Ephesus. PB Tessera (Circa 2nd-3rd centuries). 2.42 Gr. 17.2 mm. **5**



2088 BYZANTINE LEAD SEAL. 2.76 Gr. 13.8 mm. **5**



2089 ASIA MINOR. Uncertain. PB Tessera. 4.7 Gr. 17 mm. **5**



2090 BYZANTINE LEAD SEAL. 4.27 Gr. 18.3 mm.

5



2091 IONIA. Ephesus. PB Tessera (Circa 2nd-3rd centuries). 15.39 Gr. 39 mm.

5



2092 BYZANTINE LEAD SEAL. 6.83 Gr. 17.7 mm.

5



2093 Byzantine Bronze Bread Stamp (6th-8th century AD). 24.11 Gr. 36.5 mm.

5



2094 Byzantine Bronze Bread Stamp (6th-8th century AD). 16.89 Gr. 31 mm.

5



2095 Byzantine Bronze Bread Stamp (6th-8th century AD). 12.08 Gr. 29 mm.

5



2096 GREEK. Bronze Bread Stamp. 16.2 Gr. 27.5 mm.

5



2097 Byzantine Bronze Bread Stamp (6th-8th century AD). 7.17 Gr. 19.4 mm.

5

2098 Byzantine Bronze Bread Stamp (6th-8th century AD). 7.14 Gr. 20.8 mm. **5**



2099 ANCIENT ROMAN BRONZE STAMP SEAL. 13.84 Gr. 25 mm. **5**



2100 ANCIENT ROMAN BRONZE STAMP SEAL. 15.4 Gr. 26.7 mm. **5**



2101 ANCIENT ROMAN BRONZE STAMP SEAL. 10.25 Gr. 23.3 mm. **5**



2102 ISLAMIC BRONZE STAMP SEAL. 5.06 Gr. 23.3 mm. **5**



2103 ANCIENT ROMAN BRONZE STAMP SEAL. 3.7 Gr. 19.8 mm. **5**



2104 ANCIENT ROMAN BRONZE STAMP SEAL. 6.44 Gr. 22 mm. **5**





2105 Byzantine Bronze Bread Stamp (6th-8th century AD). 15.72 Gr. 23.3 mm. **5**



2106 Byzantine Bronze Bread Stamp (6th-8th century AD). 2.15 Gr. 21 mm. **5**



2107 ITALY. Venice PB Theriac Capsule Seal. 10.26 Gr. 27 mm. **5**



2108 Greko-Roman Bronze Bread Stamp. 10.6 Gr. 21 mm. **5**



2109 BYZANTINE WEIGHT. 4.38 Gr. 19.1 mm. **5**



2110 BYZANTINE WEIGHT. 3.55 Gr. 20 mm. **5**



2111 BYZANTINE WEIGHT. 4.38 Gr. 17.4 mm. **5**



2112 BYZANTINE WEIGHT. 2.11 Gr. 13.5 mm.

5



2113 BYZANTINE WEIGHT. 26.46 Gr. 31 mm.

5



2114 ISLAMIC GAME STONE. 29.26 Gr. 23.9 mm.,

5



2115 BYZANTINE WEIGHT. 20.41 Gr. 27 mm.

5



2116 BYZANTINE WEIGHT. 44.11 Gr. 24.2 mm.,

5



2117 GREEK WEIGHT. 2.87 Gr. 15 mm.

5



2118 BYZANTINE WEIGHT. 4.1 Gr. 14.8 mm.

5



2119 BYZANTINE WEIGHT. 14.9 Gr. 17 mm.

5



2120 BYZANTINE WEIGHT. 14.91 Gr. 35 mm.

5



2121 BYZANTINE WEIGHT. 58.65 Gr. 24.2 mm.

5



2122 BYZANTINE WEIGHT. 145.51 Gr. ? 33 mm.

5



2123 BYZANTINE WEIGHT. 58.92 Gr. 24 mm.

5



2124 BYZANTINE WEIGHT. 29.22 Gr. 24.5 mm.

5



2125 ROMAN TESSERA. (1st-2nd century AD). Clay. 1.11 Gr. 17.3 mm.

5



2126 ROMAN TESSERA. (1st-2nd century AD). Clay. 2 Gr. 21.7 mm.

5



2127 ROMAN TESSERA. (1st-2nd century AD). Clay. 2 Gr. 21.5 mm.

5



2128 ROMAN TESSERA. (1st-2nd century AD). Clay. 2.28 Gr. 20 mm. **5**



2129 ROMAN TESSERA. (1st-2nd century AD). Clay. 2.15 Gr. 21.7 mm. **5**



2130 ROMAN TESSERA. (1st-2nd century AD). Clay. 2.07 Gr. 22.2 mm. **5**



2131 ROMAN TESSERA. (1st-2nd century AD). Clay. 1.95 Gr. 18 mm. **5**



2132 ROMAN TESSERA. (1st-2nd century AD). Clay. 1.93 Gr. 22.4 mm. **5**



2133 ROMAN TESSERA. (1st-2nd century AD). Clay. 1.87 Gr. 21.3 mm. **5**



2134 ROMAN TESSERA. (1st-2nd century AD). Clay. 1.77 Gr. 18.2 mm. **5**



2135 ROMAN TESSERA. (1st-2nd century AD). Clay. 1.73 Gr. 20.8 mm. **5**



2136 ROMAN TESSERA. (1st-2nd century AD). Clay. 1.71 Gr. 19 mm. **5**



2137 ROMAN TESSERA. (1st-2nd century AD). Clay. 1.58 Gr. 18.3 mm. **5**



2138 ROMAN TESSERA. (1st-2nd century AD). Clay. 1.57 Gr. 19 mm. **5**



2139 ROMAN TESSERA. (1st-2nd century AD). Clay. 1.53 Gr. 17.3 mm. **5**



2140 ROMAN TESSERA. (1st-2nd century AD). Clay. 1.48 Gr. 19.2 mm. **5**



2141 ROMAN TESSERA. (1st-2nd century AD). Clay. 1.45 Gr. 19.6 mm. **5**



2142 ROMAN TESSERA. (1st-2nd century AD). Clay. 1.42 Gr. 19.1 mm. **5**



- 2143** ROMAN TESSERA. (1st-2nd century AD). Clay. 1.37 Gr. 17.6 mm. **5**



- 2144** GREEK BRONZE ARROWHEAD.(CIRCA 3RD-1ST BC). 2.79 Gr. 34.6 mm. **5**



- 2145** GREEK BRONZE ARROWHEAD.(CIRCA 3RD-1ST BC). 7.68 Gr. 54.8 mm. **5**



- 2146** GREEK BRONZE ARROWHEAD.(CIRCA 3RD-1ST BC). 5.75 Gr. 44 mm. **5**



- 2147** GREEK BRONZE ARROWHEAD.(CIRCA 3RD-1ST BC). 6.01 Gr. 45 mm. **5**



2148 GREEK BRONZE ARROWHEAD.(CIRCA 3RD-1ST BC). 4.9 Gr. 41.4 mm. **5**



2149 GREEK BRONZE ARROWHEAD.(CIRCA 3RD-1ST BC). 4.09 Gr. 38 mm. **5**



2150 GREEK BRONZE ARROWHEAD.(CIRCA 3RD-1ST BC). 4.08 Gr. 43.6 mm. **5**



2151 GREEK BRONZE ARROWHEAD.(CIRCA 3RD-1ST BC). 4.1 Gr. 42.5 mm. **5**



2152 GREEK BRONZE ARROWHEAD.(CIRCA 3RD-1ST BC). 4.95 Gr. 38.4 mm. **5**



2153 GREEK BRONZE ARROWHEAD.(CIRCA 3RD-1ST BC). 5.29 Gr. 47 mm. **5**



2154 GREEK BRONZE ARROWHEAD.(CIRCA 3RD-1ST BC). 12.42 Gr. 67.2 mm. **5**



2155 GREEK BRONZE ARROWHEAD.(CIRCA 3RD-1ST BC). 13.37 Gr. 73.4 mm. **5**



2156 GREEK BRONZE ARROWHEAD.(CIRCA 3RD-1ST BC). 7.94 Gr. 41.6 mm. **5**



2157 GREEK BRONZE ARROWHEAD.(CIRCA 3RD-1ST BC). 5.93 Gr. 41.6 mm. **5**



2158 ANCIENT GOLD EARRING. 0.37 Gr. 10.2 mm.

5



2159 ANCIENT GOLD EARRING. 1.24 Gr. 16.1 mm.

5



2160 ANCIENT GOLD EARRING. 0.87 Gr. 15 mm.

5



2161 ANCIENT SILVER EARRING. 1.79 Gr. 37.7 mm.

5



2162 ANCIENT SILVER EARRING. 2.5 Gr. 36.7 mm.

5



2163 ANCIENT GOLD EARRING. 1.65 Gr. 22.4 mm.

5



2164 ANCIENT GOLD EARRING. 0.59 Gr. 24.8 mm.

5



2165 ANCIENT GOLD EARRING. 0.66 Gr. 26.3 mm.

5



2166 ANCIENT GOLD EARRING. 0.63 Gr. 10.4 mm.

5



2167 ANCIENT SILVER EARRING. 7.45 Gr. 30 mm.

5



2168 ANCIENT RING STONE. 0.55 Gr. 10 mm.

5



2169 ANCIENT ROMAN BRONZE GLADIUS SWORD PENDANT (1ST- 3RD CENTURY AD). 2.63 Gr. 28 mm.

5



2170 ANCIENT ROMAN BRONZE GLADIUS SWORD PENDANT (1ST- 3RD CENTURY AD). 5.15 Gr. 35.1 mm. **5**



2171 ANCIENT ROMAN BRONZE GLADIUS SWORD PENDANT (1ST- 3RD CENTURY AD). 4.89 Gr. **5**



2172 ANCIENT ROMAN BRONZE GLADIUS SWORD PENDANT (1ST- 3RD CENTURY AD). 4.64 Gr. 31.6 mm. **5**



2173 ANCIENT ROMAN BRONZE MEDICAL INSTRUMENT (1ST-3RD CENTURY AD.). 1.81 Gr.? 67.4 mm. **5**



2174 ANCIENT ROMAN FIGURINE (Circa 1st-3rd century AD). 5.51 Gr. 66.5 mm. **5**



2175 ANCIENT ROMAN OBJECT. (Circa 1st-3rd century AD). 6.57 Gr. 48.5 mm. **5**



2176 ANCIENT ROMAN BRONZE MEDICAL INSTRUMENT (1ST-3RD CENTURY A D.). 4.79 Gr. 67.8 mm. **5**



2177 ANCIENT ROMAN BRONZE MEDICAL INSTRUMENT (1ST-3RD CENTURY A D.). 4.79 Gr. 71.6 mm. **5**



2178 ANCIENT ROMAN BRONZE MEDICAL INSTRUMENT (1ST-3RD CENTURY A D.). 3.23 Gr. 69.4 mm. **5**



2179 ANCIENT ROMAN BRONZE MEDICAL INSTRUMENT (1ST-3RD CENTURY A D.). 2.44 Gr. 29 mm. **5**



2180 ANCIENT ROMAN BRONZE MEDICAL INSTRUMENT (1ST-3RD CENTURY A D.). 4.19 Gr. 63 mm. **5**



2181 ANCIENT ROMAN BRONZE MEDICAL INSTRUMENT (1ST-3RD CENTURY A D.). 3.76 Gr. 82 mm. **5**



2182 ANCIENT ROMAN BRONZE MEDICAL INSTRUMENT (1ST-3RD CENTURY A D.). 3.36 Gr. 77.6 mm. **5**



2183 ANCIENT ROMAN HAIR PIN. 1.43 Gr. 66.8 mm. **5**



2184 ANCIENT ROMAN OBJECT. (Circa 1st-3rd century AD). 16.38 Gr. 70 mm. **5**



2185 ANCIENT BYZANTINE BRONZE TWEEZERS (11TH-15TH CENTURY AD.) 16.2
6 Gr. 83.9 mm. **5**



2186 ANCIENT BYZANTINE BRONZE TWEEZERS (11TH-15TH CENTURY AD.) 8.83
Gr. 62.4 mm. **5**



2187 ANCIENT BYZANTINE BRONZE TWEEZERS (11TH-15TH CENTURY AD.) 4.25
Gr. 60 mm. **5**



2188 ANCIENT BYZANTINE BRONZE TWEEZERS (11TH-15TH CENTURY AD.) 4.26
Gr. 52 mm. **5**



2189 ANCIENT BYZANTINE BRONZE TWEEZERS (11TH-15TH CENTURY AD.) 8.87
Gr. 65 mm. **5**



2190 ANCIENT GREEK GOLD PENDANT (CIRCA 3RD-1ST CENTURY BC). 0.3 Gr. 10 mm. **5**



2191 ANCIENT GREEK BRONZE PENDANT (CIRCA 3RD-1ST CENTURY BC). 7.71 Gr. 72 mm. **5**



2192 ANCIENT GREEK GOLD PENDANT (CIRCA 3RD-1ST CENTURY BC). 8.11 Gr. 33.6 mm. **5**



2193 ANCIENT GREEK SILVER PENDANT (CIRCA 3RD-1ST CENTURY BC). 3.27 G r. 16.6 mm. **5**



2194 ANCIENT GREEK SILVER PENDANT (CIRCA 3RD-1ST CENTURY BC). 2.64 G r. 24.8 mm. **5**



2195 ANCIENT ROMAN BRONZE PENDANT (CIRCA 3RD-1ST CENTURY BC). 1.83 Gr. 22.1 mm. **5**



2196 ANCIENT GREEK SILVER PENDANT (CIRCA 3RD-1ST CENTURY BC). 0.48 Gr. **5**



2197 ANCIENT GREEK SILVER PENDANT (CIRCA 3RD-1ST CENTURY BC). 0.39 Gr. 14.1 mm. **5**



2198 ANCIENT BYZANTINE GOLD RING (CIRCA 11TH-14TH AD). 1.22 Gr. 17.2 mm. **5**



2199 ANCIENT BYZANTINE GOLD RING (CIRCA 11TH-14TH AD). 0.57 Gr. 11 mm. **5**



2200 ANCIENT BYZANTINE GOLD RING (CIRCA 11TH-14TH AD). 1.02 Gr. 16.8 mm. **5**



2201 ANCIENT BYZANTINE GOLD RING (CIRCA 11TH-14TH AD). 2.9 Gr. **5**



2202 ANCIENT ROMAN BRONZE RING (1ST-5TH CENTURY AD.). 1.97 Gr. **5**



2203 ANCIENT ROMAN BRONZE RING (1ST-5TH CENTURY AD.). 1.82 Gr. **5**



2204 ANCIENT ROMAN BRONZE RING (1ST-5TH CENTURY AD.). 2.73 Gr. **5**



2205 ANCIENT ROMAN SILVER RING (1ST-5TH CENTURY AD.). 2.94 Gr. **5**



2206 ANCIENT ROMAN SILVER RING (1ST-5TH CENTURY AD.). 2.99 Gr. **5**



2207 ANCIENT ROMAN BRONZE RING (1ST-5TH CENTURY AD.). 3.24 Gr. **5**



2208 ANCIENT ROMAN BRONZE RING (1ST-5TH CENTURY AD.). 5.22 Gr. **5**



2209 BRONZE OBJECT. 0.19 Gr. 16.6 mm.

5



2210 ANCIENT ROMAN BRONZE RING (1ST-5TH CENTURY AD.) 3.28 Gr.

5



2211 ANCIENT ROMAN BRONZE RING (1ST-5TH CENTURY AD.) 5.56 Gr.

5



2212 ANCIENT BYZANTINE SILVER RING (1ST-5TH CENTURY AD.) 9 Gr.

5



2213 ANCIENT BYZANTINE GLASS BRACELET (11TH-13TH CENTURY AD.) 16.25 Gr. 57.3 mm.

5



2214 ANCIENT ROMAN BRONZE RING (1ST-5TH CENTURY AD.) 3.74 Gr.

5



2215 ANCIENT ROMAN SILVER RING (1ST-5TH CENTURY AD.) 3.37 Gr.

5



2216 ANCIENT ROMAN BRONZE RING (1ST-5TH CENTURY AD.) 4.14 Gr. 5



2217 ANCIENT ROMAN BRONZE RING (1ST-5TH CENTURY AD.) 4.88 Gr. 5



2218 ANCIENT ROMAN BRONZE RING (1ST-5TH CENTURY AD.) 4.75 Gr. 5



2219 ANCIENT ROMAN BRONZE RING (1ST-5TH CENTURY AD.) 4.99 Gr. 5



2220 ANCIENT ROMAN BRONZE RING (1ST-5TH CENTURY AD.) 5.18 Gr. 5



2221 ANCIENT ROMAN BRONZE RING (1ST-5TH CENTURY AD.) 9.71 Gr. 21.5 mm. 5



2222 ANCIENT GREEK SILVER RING (1ST-5TH CENTURY AD.) 4.14 Gr. 5



- 2223 ANCIENT ROMAN BRONZE RING (1ST-5TH CENTURY AD.) 12.49 Gr. 50 mm. 5



- 2224 ANCIENT ROMAN SILVER RING (1ST-5TH CENTURY AD.) 3.53 Gr. 5



- 2225 ANCIENT ROMAN SILVER RING (1ST-5TH CENTURY AD.) 14.67 Gr. 17 mm. 5



- 2226 ISLAMIC BRONZE RING. 5.78 Gr. 5



- 2227 ANCIENT ROMAN BRONZE RING (1ST-5TH CENTURY AD.) 4.71 Gr. 5



- 2228 ANCIENT ROMAN BRONZE RING (1ST-5TH CENTURY AD.) 7.58 Gr. 26.2 mm. 5



- 2229 ISLAMIC BRONZE RING. 4.44 Gr. 5



2230 ISLAMIC BRONZE RING. 7.68 Gr.

5



2231 ANCIENT BYZANTINE BRONZE RING. 1.68 Gr.

5



2232 ANCIENT ROMAN BRONZE RING. 5.76 Gr.

5



2233 ANCIENT ROMAN BRONZE RING. 6.66 Gr.

5



2234 ISLAMIC BRONZE RING. 3.68 Gr.,

5



2235 ANCIENT ROMAN BRONZE RING. 4.8 Gr.,

5



2236 ANCIENT ROMAN SILVER RING. 5.74 Gr.

5



2237 ANCIENT ROMAN RING. 3.51 Gr.

5



2238 ANCIENT ROMAN BRONZE RING. 2.15 Gr.

5



2239 ANCIENT ROMAN SILVER RING. 2.43 Gr.

5



2240 ANCIENT BRONZE RING. 1.93 Gr.

5



2241 ANCIENT BRONZE RING. 3.78 Gr.

5



2242 ANCIENT BRONZE RING. 2 Gr.,

5



2243 ANCIENT BRONZE RING. 1.78 Gr.,

5



2244 ANCIENT BRONZE RING. 1.64 Gr.

5



2245 ANCIENT BRONZE RING. 3.25 Gr.

5



2246 ANCIENT BRONZE RING. 5.16 Gr.

5



2247 ANCIENT BRONZE RING. 12.73 Gr.

5



2248 ANCIENT BRONZE RING. 2.77 Gr. 25.4 mm.

5



2249 ANCIENT BRONZE RING. 2.27 Gr.

5



2250 ANCIENT BRONZE RING. 4.16 Gr.

5



2251 ISLAMIC BRONZE RING. 5.92 Gr.

5



2252 ISLAMIC BRONZE RING. 7.58 Gr.

5



2253 ISLAMIC BRONZE RING. 8.11 Gr.

5



2254 ISLAMIC BRONZE RING. 8.78 Gr.

5



2255 ISLAMIC BRONZE RING. 9.76 Gr.

5



2256 ISLAMIC BRONZE RING. 10.56 Gr.

5



2257 ANCIENT GREEK PB SLING BULLET. (CIRCA 4TH-1ST CENTURY BC). 24.14 Gr. 26.6 mm.

5



2258 ANCIENT GREEK PB SLING BULLET. (CIRCA 4TH-1ST CENTURY BC). 47.48 Gr. 34.8 mm.

5



2259 ANCIENT GREEK PB SLING BULLET. (CIRCA 4TH-1ST CENTURY BC). 43.4 Gr. 33.2 mm.

5



2260 ANCIENT GREEK PB SLING BULLET. (CIRCA 4TH-1ST CENTURY BC). 39.66 Gr. 32.6 mm.

5



2261 ANCIENT GREEK PB SLING BULLET. (CIRCA 4TH-1ST CENTURY BC). 37.18 Gr. 28.4 mm.

5



2262 ANCIENT GREEK PB SLING BULLET. (CIRCA 4TH-1ST CENTURY BC). 34.88 Gr. 30 mm.

5



2263 ANCIENT GREEK PB SLING BULLET. (CIRCA 4TH-1ST CENTURY BC). 34.53 Gr. 33 mm.

5

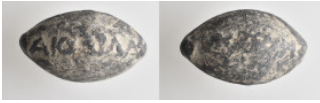

2264 ANCIENT GREEK PB SLING BULLET. (CIRCA 4TH-1ST CENTURY BC). 33 Gr. 30 mm. **5**



2265 ANCIENT GREEK PB SLING BULLET. (CIRCA 4TH-1ST CENTURY BC). 32.53 Gr. 27 mm. **5**



2266 ANCIENT GREEK PB SLING BULLET. (CIRCA 4TH-1ST CENTURY BC). 32.21 Gr. 33 mm. **5**



2267 ANCIENT GREEK PB SLING BULLET. (CIRCA 4TH-1ST CENTURY BC). 26.4 Gr. 30 mm. **5**



2268 ANCIENT GREEK PB SLING BULLET. (CIRCA 4TH-1ST CENTURY BC). 25.54 Gr. 26.6 mm. **5**



2269 ANCIENT GREEK PB SLING BULLET. (CIRCA 4TH-1ST CENTURY BC). 25 Gr. 27 mm. **5**



2270 ANCIENT GREEK PB SLING BULLET. (CIRCA 4TH-1ST CENTURY BC). 25 Gr. 27.5 mm. **5**



2271 ANCIENT GREEK PB SLING BULLET. (CIRCA 4TH-1ST CENTURY BC). 25 Gr. 27.7 mm. **5**



2272 ANCIENT GREEK PB SLING BULLET. (CIRCA 4TH-1ST CENTURY BC). 24.78 Gr. 26.4 mm. **5**



2273 ANCIENT GREEK PB SLING BULLET. (CIRCA 4TH-1ST CENTURY BC). 24.5 Gr. 27 mm. **5**



2274 ANCIENT ROMAN BRONZE EAGLE FIGURINE (1ST-5TH CENTURY AD). 59.3
9 Gr. 45.6 mm. **5**



2275 ANCIENT ROMAN BRONZE EAGLE FIGURINE (1ST-5TH CENTURY AD) 44.83
Gr. 40.5 mm. **5**



2276 ANCIENT ROMAN BRONZE EAGLE FIGURINE (1ST-5TH CENTURY AD) 29.2
Gr. 42 mm. **5**



2277 ANCIENT ROMAN BRONZE EAGLE FIGURINE (1ST-5TH CENTURY AD) 42.78
Gr. 44.6 mm. **5**



2278 ANCIENT ROMAN BRONZE EAGLE FIGURINE (1ST-5TH CENTURY AD) 13.29
Gr. 29 mm. **5**



2279 ANCIENT ROMAN BRONZE EAGLE FIGURINE (1ST-5TH CENTURY AD) 5.74 Gr. 23 mm. **5**



2280 ANCIENT ROMAN SILVER EAGLE FIGURINE (1ST-5TH CENTURY AD). 1.8 G r. 17 mm. **5**



2281 ANCIENT ROMAN SILVER EAGLE FIGURINE (1ST-5TH CENTURY AD) 1.22 G r. 16.4 mm. **5**



2282 ANCIENT ROMAN SILVER EAGLE FIGURINE (1ST-5TH CENTURY AD) 1.92 G r. 20.3 mm. **5**



2283 ANCIENT ROMAN BRONZE EAGLE FIGURINE (1ST-5TH CENTURY AD) 1.19 Gr. 13.3 mm. **5**



2284 ANCIENT ROMAN BRONZE EAGLE FIGURINE (1ST-5TH CENTURY AD) 1.34 Gr. 13.2 mm. **5**



2285 ANCIENT ROMAN BRONZE FIGURINE. 3.24 Gr. 26 mm.

5



2286 ANCIENT ROMAN BRONZE FIGURINE. 2.91 Gr. 27 mm.

5



2287 ANCIENT ROMAN BRONZE FIGURINE. 12.16 Gr. 45 mm.

5



2288 ANCIENT GREEK BRONZE FIGURINE. 16 Gr. 37 mm.

5



2289 ANCIENT ROMAN BRONZE FIGURINE. 30.09 Gr. 55.5 mm.

5



2290 ANCIENT ROMAN BRONZE APPLIQUE (1ST-5TH CENTURY AD). 1.44 Gr. 21.3 mm. **5**



2291 ANCIENT ROMAN BRONZE FIGURINE. 3.18 Gr. 27.5 mm. **5**



2292 ANCIENT ROMAN BRONZE FIGURINE. 26.07 Gr. 43 mm. **5**



2293 ANCIENT ROMAN BRONZE APPLIQUE (1ST-5TH CENTURY AD). 28.22 Gr. 30.3 mm. **5**



2294 ANCIENT ROMAN BRONZE APPLIQUE (1ST-5TH CENTURY AD). 54.01 Gr. 43.5 mm. **5**



2295 ANCIENT ROMAN BRONZE APPLIQUE (1ST-5TH CENTURY AD). 49.3 Gr. 43 mm. **5**



2296 ANCIENT ROMAN BRONZE APPLIQUE (1ST-5TH CENTURY AD). 14.19 Gr. 36 mm. **5**



2297 ANCIENT ROMAN BRONZE APPLIQUE (1ST-5TH CENTURY AD). 25.11 Gr. 47.12 mm. **5**



2298 ANCIENT ROMAN BRONZE APPLIQUE (1ST-5TH CENTURY AD). 19.26 Gr. 30 mm. **5**



2299 ANCIENT ROMAN BRONZE APPLIQUE (1ST-5TH CENTURY AD). 13.72 Gr. 29.3 mm. **5**



2300 ANCIENT ROMAN BRONZE APPLIQUE (1ST-5TH CENTURY AD) 17.04 Gr. 36 mm. **5**



2301 ANCIENT ROMAN BRONZE APPLIQUE (1ST-5TH CENTURY AD). 25.5 Gr. 23 mm. **5**



2302 ANCIENT ROMAN BRONZE FIGURINE. 2.73 Gr. 26 mm. **5**



2303 ANCIENT ROMAN BRONZE APPLIQUE (1ST-5TH CENTURY AD). 29.13 Gr. 21 mm. **5**



2304 ANCIENT ROMAN SILVER EROS STATUETTE.(1st-2nd century). 3.95 Gr. 27.1 mm. **5**



2305 ANCIENT ROMAN BRONZE HAND (1ST-3RD CENTURY AD.) 1.38 Gr. 16 mm. **5**



2306 ANCIENT ROMAN BRONZE HAND (1ST-3RD CENTURY AD.) 8.13 Gr. 31.1 m m. **5**



2307 ANCIENT ROMAN BRONZE HAND (1ST-3RD CENTURY AD.) 3.5 Gr. 25.1 mm. **5**



2308 ANCIENT ROMAN BRONZE HAND (1ST-3RD CENTURY AD.) 6.38 Gr. 28 mm. **5**



2309 ANCIENT ROMAN BRONZE HAND (1ST-3RD CENTURY AD.). 1.72 Gr. 28.8 m m. **5**



2310 ANCIENT SILVER FIGURINE. 0.81 Gr. 25.4 mm.

5



2311 ANCIENT SILVER FIGURINE. 0.46 Gr. 12 mm.

5



2312 ANCIENT SILVER FIGURINE. 1.68 Gr. 34.6 mm.

5



2313 ANCIENT SILVER FIGURINE. 1.1 Gr. 26.2 mm.

5



2314 ANCIENT SILVER FIGURINE. 0.69 Gr. 17.2 mm.

5



2315 ANCIENT FIGURINE. 11.33 Gr. 33.7 mm.

5



2316 ANCIENT ROMAN BRONZE HAND (1ST-3RD CENTURY AD.) 8.43 Gr. 21.7 mm. **5**



2317 ANCIENT ROMAN BRONZE HAND (1ST-3RD CENTURY AD.) 10.98 Gr. 27.4 mm. **5**



2318 ANCIENT ROMAN BRONZE FIGURINE. 54.89 Gr. 45 mm. **5**



2319 ANCIENT ROMAN BRONZE HAND (1ST-3RD CENTURY AD.) 4.84 Gr. 20 mm. **5**



2320 ANCIENT ROMAN BRONZE OBJECT. 2.88 Gr. 15.4 mm. **5**



2321 ANCIENT ROMAN BRONZE OBJECT. 15.1 Gr. 25.4 mm. **5**



2322 ANCIENT ROMAN BRONZE OBJECT. 15.25 Gr. 26 mm.

5



2323 ANCIENT ROMAN BRONZE OBJECT. 5.04 Gr. 20 mm.

5



2324 ANCIENT GREEK SILVER OBJECT. 1.22 Gr. 19 mm.

5



2325 ANCIENT GREEK GOLD BIRD. 3.28 Gr. 22 mm.

5



2326 ANCIENT ROMAN BRONZE OBJECT. 5.02 Gr. 22.2 mm.

5



2327 ANCIENT ROMAN BRONZE OBJECT. 8.66 Gr. 28 mm.

5



2328 ANCIENT ROMAN BRONZE OBJECT. 10.94 Gr. 38 mm.

5



2329 ANCIENT ROMAN BRONZE OBJECT. 9.22 Gr. 40 mm.

5



2330 ANCIENT ROMAN BRONZE OBJECT. 10 Gr. 46 mm.

5



2331 ANCIENT ROMAN BRONZE OBJECT. 15.35 Gr. 57 mm.

5



2332 ANCIENT ROMAN BRONZE HORSE OBJECT. 14.07 Gr. 50 mm. **5**



2333 ANCIENT ROMAN BRONZE OBJECT. 5.79 Gr. 36 mm. **5**



2334 ANCIENT ROMAN BRONZE EROS OBJECT. 8.28 Gr. 45.5 mm. **5**



2335 ANCIENT ROMAN SILVER HORSE OBJECT. 43 Gr. 31 mm. **5**



2336 ANCIENT ROMAN BRONZE OBJECT. 28.72 Gr. **5**



2337 ANCIENT ROMAN BRONZE LION OBJECT. 51.59 Gr. 44.4 mm. **5**



2338 ANCIENT ROMAN BRONZE EAGLE OBJECT. 14.44 Gr. 24 mm. **5**



2339 ANCIENT ROMAN PHALLUS PENDANT (1ST-4TH CENTURY AD). 15.88 Gr. 35 mm. **5**



2340 ANCIENT ROMAN PHALLUS PENDANT (1ST-4TH CENTURY AD). 16.93 Gr. 39 mm. **5**



2341 ANCIENT ROMAN BRONZE HORSE OBJECT. 16.25 Gr. 49 mm. **5**



2342 ANCIENT ROMAN BRONZE OBJECT. 10.58 Gr. 37 mm. **5**



2343 ANCIENT ROMAN BRONZE OBJECT. 6.24 Gr. 46 mm. **5**



2344 ANCIENT ROMAN BRONZE OBJECT. 5.76 Gr. 41 mm. **5**



2345 ANCIENT ROMAN BRONZE OBJECT. 4.43 Gr. 35 mm. **5**



2346 ANCIENT ROMAN BRONZE OBJECT. 13.73 Gr. 62 mm. **5**



2347 ANCIENT ROMAN BRONZE OBJECT. 12.46 Gr. 33 mm. **5**



2348 ANCIENT ROMAN BRONZE COCK OBJECT. 13.28 Gr. 44 mm. **5**



2349 ANCIENT GREEK BRONZE FIBULA (4TH-1ST CENTURY BC.) 22.45 Gr. 48 m m. **5**



2350 ANCIENT GREEK BRONZE FIBULA (4TH-1ST CENTURY BC.) 28.78 Gr. 75 m m. **5**



2351 ANCIENT GREEK BRONZE FIBULA (4TH-1ST CENTURY BC.) 28.23 Gr. 50 m m. **5**



2352 ANCIENT GREEK BRONZE FIBULA (4TH-1ST CENTURY BC.) 22.18 Gr. 70 m m. **5**



2353 ANCIENT GREEK BRONZE FIBULA (4TH-1ST CENTURY BC.) 24.08 Gr. 42 m m. **5**



2354 ANCIENT GREEK BRONZE FIBULA (4TH-1ST CENTURY BC.) 2.22 Gr. 27 mm. **5**



2355 ANCIENT GREEK BRONZE FIBULA (4TH-1ST CENTURY BC.) 31.47 Gr. 55 m
m. **5**



2356 ANCIENT ROMAN BRONZE OBJECT. 2.90 Gr. 18.6 mm. **5**



2357 ANCIENT ROMAN BRONZE OBJECT. 3.68 Gr. 32 mm. **5**



2358 ANCIENT ROMAN BRONZE OBJECT. 22.62 Gr. 39 mm. **5**



2359 ANCIENT ROMAN BRONZE OBJECT. 76.72 Gr. 69 mm. **5**



2360 ANCIENT ROMAN BRONZE OBJECT. 28 Gr. 12.2 mm. **5**



2361 ANCIENT ROMAN BRONZE HORSE LEG OBJECT. 27.24 Gr. 70 mm. **5**



2362 ANCIENT ROMAN BRONZE OBJECT. 20.17 Gr. 30 mm. **5**



2363 ANCIENT ROMAN OBJECT. 28.25 Gr. 36 mm **5**



2364 ANCIENT ROMAN BRONZE OBJECT. 21.72 Gr. 37 mm. **5**



2365 ANCIENT ROMAN BRONZE BULL OBJECT. 48.14 Gr. 49.5 mm. **5**



2366 ANCIENT ROMAN BRONZE KEY OBJECT. 15.71 Gr. 59 mm. **5**



2367 ANCIENT ROMAN GOLD JEWELRY PIECE. 1.93 Gr. 20 mm. **5**



2368 ANCIENT ROMAN BRONZE DRESS ORNAMENT OBJECT. 2.8 Gr. 20.6 mm. **5**



2369 ANCIENT ROMAN GOLD-PLATED DRESS ORNAMENT OBJECT. 4.95 Gr. 31 mm. **5**



2370 ANCIENT ROMAN GOLD BEAD OBJECT. 0.33 Gr. 7.6 mm. **5**



2371 BYZANTINE WEIGHT. 50.12 Gr. 40.7 mm. **5**



2372 ANCIENT BYZANTINE BRONZE OBJECT. 3.81 Gr. 23.4 mm. **5**



2373 ANCIENT ROMAN SILVER OBJECT. 3.4 Gr. 37 mm. **5**



2374 ANCIENT BYZANTINE/SELJUK BRONZE BELT BUCKLE. (11TH – 14TH century A.D) . 20.9 Gr. 47 mm. **5**



2375 ANCIENT BYZANTINE/SELJUK BRONZE BELT BUCKLE. (11TH – 14TH century A.D) 10.17 Gr. 42 mm. **5**



2376 ANCIENT BYZANTINE/SELJUK BRONZE BELT BUCKLE. (11TH – 14TH century A.D.) 7.81 Gr. 36 mm. **5**



2377 ANCIENT BYZANTINE/SELJUK BRONZE BELT BUCKLE. (11TH – 14TH century A.D.) 7.57 Gr. 42 mm. **5**



2378 ANCIENT BYZANTINE/SELJUK BRONZE BELT BUCKLE. (11TH – 14TH century A.D.) 9 Gr. 41 mm. **5**



2379 ANCIENT BYZANTINE/SELJUK BRONZE BELT BUCKLE. (11TH – 14TH century A.D.) . 15.37 Gr. 52 mm. **5**



2380 ANCIENT BYZANTINE/SELJUK BRONZE BELT BUCKLE. (11TH – 14TH century A.D.) . 20.19 Gr. 52 mm. **5**



2381 ANCIENT ROMAN OBJECT. 9.68 Gr. 21 mm. **5**



2382 ANCIENT BYZANTINE/SELJUK BRONZE BELT BUCKLE. (11TH – 14TH century A.D.) . 8.87 Gr. 32.6 mm. **5**



2383 ANCIENT ROMAN OBJECT. 11.2 Gr. 56 mm. **5**