



# Zeus Numismatics

## **Web Auction 29**

7-8 October 2023

All prices are starting prices (EUR)  
PDF catalog created by [www.biddr.com](http://www.biddr.com)



**1** Archaic, Uncertain Stater. Ca. 625-550 BC. Condition: Very Fine W :9.9gr H :17.6 mm

**10**



**2** Archaic, Uncertain Stater. Ca. 625-550 BC. Condition: Very Fine W :5.2gr H :17.6mm

**10**



**3** ASIA MINOR. Electrum. Ca. 625-550 BC. Condition: Very Fine W :2.6gr H :10mm

**10**



**4** ASIA MINOR. Electrum. Ca. 625-550 BC. Condition: Very Fine W :2.5gr H :8.6mm

**10**



**5** ASIA MINOR. Electrum. Ca. 625-550 BC. Condition: Very Fine W :2.6gr H :8.9mm

**10**



**6** ASIA MINOR. Electrum. Ca. 625-550 BC. Condition: Very Fine W :2.5gr H :8.5mm

**10**



**7** ASIA MINOR. Electrum. Ca. 625-550 BC. Condition: Very Fine W :0.6gr H :5mm

**10**



**8** IONIA. Phokaia. AR. (Circa 521-478 BC). Reference: Condition: Very Fine W :1.2gr H :8.3mm

**10**



**9** PHOENICIA, Arados. Uncertain king. Circa 440-420 BC. AR Reference: Condition: Very Fine W :3.2gr H :12.5mm

**10**



**10** Greek , Ca. 350-100 BC. AR. Reference: Condition: Very Fine W :4.5gr H :14.5mm

**10**



**11** Kingdom of Thrace. Lysimachos, 323-281 BC. AR. Reference: Condition: Very Fine W :4.1gr H :19.2mm

**10**



**12** Greek Obols, Ca. 350-100 BC. AR. Reference: Condition: Very Fine W :0.7gr H :9.6mm

**10**



**13** Greek Obols, Ca. 350-100 BC. AR. Reference: Condition: Very Fine W :0.6gr H :8mm

**10**



**14** Greek Obols, Ca. 350-100 BC. AR. Reference: Condition: Very Fine W :0.8gr H :8.7mm

**10**



**15** Greek Obols, Ca. 350-100 BC. AR. Reference: Condition: Very Fine W :0.8gr H :8.2mm

**10**



**16** Greek Obols, Ca. 350-100 BC. AR. Reference: Condition: Very Fine W :0.3gr H :5.6mm

**10**



**17** Greek Obols, Ca. 350-100 BC. AR. Reference: Condition: Very Fine W :0.7gr H :8.4mm

**10**



**18** Greek Obols, Ca. 350-100 BC. AR. Reference: Condition: Very Fine W :0.6gr H :8.2mm

**10**



**19** Greek Obols, Ca. 350-100 BC. AR. Reference: Condition: Very Fine W :2.3gr H :13.6mm

**10**



**20** Greek Obols, Ca. 350-100 BC. AR. Reference: Condition: Very Fine W :0.3gr H :6.4mm

**10**



**21** Greek Obols, Ca. 350-100 BC. AR. Reference: Condition: Very Fine W :0.2gr H :6.7mm

**10**





**22** Greek Obols, Ca. 350-100 BC. AR. Reference: Condition: Very Fine W :0.2gr H :6.1mm

**10**



**23** Greek Obols, Ca. 350-100 BC. AR. Reference: Condition: Very Fine W :0.3gr H :6.4mm

**10**



**24** Greek Obols, Ca. 350-100 BC. AR. Reference: Condition: Very Fine W :0.3gr H :7mm

**10**



**25** Greek Obols, Ca. 350-100 BC. AR. Reference: Condition: Very Fine W :0.3gr H :7.5mm

**10**



**26** Greek Obols, Ca. 350-100 BC. AR. Reference: Condition: Very Fine W :0.4gr H :7.5mm

**10**



**27** Greek Obols, Ca. 350-100 BC. AR. Reference: Condition: Very Fine W :0.5gr H :7.1mm

**10**



**28** Greek Obols, Ca. 350-100 BC. AR. Reference: Condition: Very Fine W :0.4gr H :7.1mm

**10**



**29** Greek Obols, Ca. 350-100 BC. AR. Reference: Condition: Very Fine W :0.5gr H :6.7mm

**10**



**30** Greek Obols, Ca. 350-100 BC. AR. Reference: Condition: Very Fine W :0.4gr H :7.5mm

**10**



**31** Greek Obols, Ca. 350-100 BC. AR. Reference: Condition: Very Fine W :0.3gr H :7mm

**10**



**32** Greek Obols, Ca. 350-100 BC. AR. Reference: Condition: Very Fine W :0.3gr H :6.9mm

**10**



**33** Greek Obols, Ca. 350-100 BC. AR. Reference: Condition: Very Fine W :0.2gr H :5mm

**10**



**34** Greek Obols, Ca. 350-100 BC. AR. Reference: Condition: Very Fine W :0.3gr H :6.6mm

**10**



**35** Greek Obols, Ca. 350-100 BC. AR. Reference: Condition: Very Fine W :0.2gr H :5mm

**10**



**36** Greek Obols, Ca. 350-100 BC. AR. Reference: Condition: Very Fine W :0.2gr H :4.9mm

**10**



**37** Greek Obols, Ca. 350-100 BC. AR. Reference: Condition: Very Fine W :0.3gr H :5.6mm

**10**



**38** Greek Obols, Ca. 350-100 BC. AR. Reference: Condition: Very Fine W :0.2gr H :5mm

**10**



**39** Greek Obols, Ca. 350-100 BC. AR. Reference: Condition: Very Fine W :0.3gr H :4.6mm

**10**



**40** Greek Obols, Ca. 350-100 BC. AR. Reference: Condition: Very Fine W :0.2gr H :4.1mm

**10**



**41** Greek Obols, Ca. 350-100 BC. AR. Reference: Condition: Very Fine W :0.2gr H :3.1mm

**10**



**42** Greek Obols, Ca. 350-100 BC. AR. Reference: Condition: Very Fine W :0.2gr H :5mm

**10**



**43** Greek Obols, Ca. 350-100 BC. AR. Reference: Condition: Very Fine W :0.3gr H :6.4mm

**10**



**44** Greek Obols, Ca. 350-100 BC. AR. Reference: Condition: Very Fine W :0.2gr H :3.9mm

**10**



**45** Greek Obols, Ca. 350-100 BC. AR. Reference: Condition: Very Fine W :0.2gr H :4.2mm

**10**



**46** Greek Obols, Ca. 350-100 BC. AR. Reference: Condition: Very Fine W :0.1gr H :3.2mm

**10**



**47** Greek Obols, Ca. 350-100 BC. AR. Reference: Condition: Very Fine W :0.1gr H :3.5mm

**10**



**48** Greek Obols, Ca. 350-100 BC. AR. Reference: Condition: Very Fine W :0.1gr H :3.4mm

**10**



**49** Greek Obols, Ca. 350-100 BC. AR. Reference: Condition: Very Fine W :0.1gr H :3.7mm

**10**



**50** Greek Obols, Ca. 350-100 BC. AR. Reference: Condition: Very Fine W :0.1gr H :4.2mm

**10**



**51** Greek Obols, Ca. 350-100 BC. AR. Reference: Condition: Very Fine W :0.2gr H :5.2mm

**10**



**52** Greek Obols, Ca. 350-100 BC. AR. Reference: Condition: Very Fine W :0.3gr H :5.9mm

**10**



**53** Greek Obols, Ca. 350-100 BC. AR. Reference: Condition: Very Fine W :0.4gr H :6mm

**10**



**54** Greek Obols, Ca. 350-100 BC. AR. Reference: Condition: Very Fine W :0.5gr H :5.5mm

**10**



**55** Greek Obols, Ca. 350-100 BC. AR. Reference: Condition: Very Fine W :0.3gr H :5.3mm

**10**



**56** Greek Obols, Ca. 350-100 BC. AR. Reference: Condition: Very Fine W :0.2gr H :4.2mm

**10**





**57** Greek Obols, Ca. 350-100 BC. AR. Reference: Condition: Very Fine W :0.1gr H :4.2mm

**10**



**58** Greek Obols, Ca. 350-100 BC. AR. Reference: Condition: Very Fine W :0.2mm H :3.6mm

**10**



**59** Greek Obols, Ca. 350-100 BC. AR. Reference: Condition: Very Fine W :0.4gr H :5mm

**10**



**60** Greek Obols, Ca. 350-100 BC. AR. Reference: Condition: Very Fine W :0.2gr H :3.5mm

**10**



**61** Greek Obols, Ca. 350-100 BC. AR. Reference: Condition: Very Fine W :0.2gr H :4.9mm

**10**



**62** Greek Obols, Ca. 350-100 BC. AR. Reference: Condition: Very Fine W :0.4gr H :5.3mm

**10**



**63** Greek Obols, Ca. 350-100 BC. AR. Reference: Condition: Very Fine W :0.2gr H :5.1mm

**10**





**64** Greek Obols, Ca. 350-100 BC. AR. Reference: Condition: Very Fine W :1.3gr H :8mm

**10**



**65** Greek Obols, Ca. 350-100 BC. AR. Reference: Condition: Very Fine W :1.2gr H :9mm

**10**



**66** Greek Obols, Ca. 350-100 BC. AR. Reference: Condition: Very Fine W :1.1gr H :9.8mm

**10**



**67** Greek Obols, Ca. 350-100 BC. AR. Reference: Condition: Very Fine W :1.1gr H :9.2mm

**10**



**68** Greek Obols, Ca. 350-100 BC. AR. Reference: Condition: Very Fine W :1.1gr H :7.9mm

**10**



**69** Greek Obols, Ca. 350-100 BC. AR. Reference: Condition: Very Fine W :0.7gr H :9.7mm

**10**



**70** Greek Obols, Ca. 350-100 BC. AR. Reference: Condition: Very Fine W :1.1gr H :9.2mm

**10**



**71** Greek Obols, Ca. 350-100 BC. AR. Reference: Condition: Very Fine W :1gr H :9.2mm

**10**



**72** Greek Obols, Ca. 350-100 BC. AR. Reference: Condition: Very Fine W :1.1gr H :8.3mm

**10**



**73** Lot of 11 Silver, Ca. 350-100 BC. AR. Reference: Condition: Very Fine W :5gr H :lot

**10**



**74** Lot of 12 Silver, Ca. 350-100 BC. AR. Reference: Condition: Very Fine W :4gr H :lot

**10**



**75** Lot of 10 Silver, Ca. 350-100 BC. AR. Reference: Condition: Very Fine W :5.1gr H :lot

**10**



**76** Lot of 11 Silver, Ca. 350-100 BC. AR. Reference: Condition: Very Fine W :7.8gr H :lot

**10**



**77** Lot of 5 Silver, Ca. 350-100 BC. AR. Reference: Condition: Very Fine W :19.6gr H :lot

**10**



**78** Persia, Achaemenid Empire. Darius I - Darius II (c. 490-420 BC). AR Siglos. Reference: Condition: Very Fine W :5.5gr H :14.5mm

**10**



**79** KINGS OF PERGAMON. Eumenes I, 263-241 BC. Tetradrachm. Reference: Condition: Very Fine W :16.7gr H :30.6mm

**10**



**80** SELEUKID EMPIRE. Seleukos III Soter (Keraunos). 225/4-222 BC. AR Tetradrachm Reference: Condition: Very Fine W :16.9gr H :28.3mm

**10**



**81** KINGS OF MACEDON. Alexander III 'the Great' (336-323 BC). Ar. Reference: Condition: Very Fine W :4gr H :17.1mm

**10**



**82** KINGS OF MACEDON. Alexander III 'the Great' (336-323 BC). Ar. Reference: Condition: Very Fine W :4.2gr H :17.5mm

**10**



**83** KINGS OF MACEDON. Alexander III 'the Great' (336-323 BC). Ar. Reference: Condition: Very Fine W :4.2gr H :17.3mm

**10**



**84** KINGS OF MACEDON. Alexander III 'the Great' (336-323 BC). Ar. Reference: Condition: Very Fine W :4.1gr H :14.4mm

**10**



**85** KINGS OF MACEDON. Alexander III 'the Great' (336-323 BC).  
Ar. Reference: Condition: Very Fine W :4.2gr H :16mm

**10**



**86** KINGS OF MACEDON. Alexander III 'the Great' (336-323 BC).  
Ar. Reference: Condition: Very Fine W :15.3gr H :25.6m

**10**



**87** KINGS OF MACEDON. Alexander III 'the Great' (336-323 BC).  
Ar. Reference: Condition: Very Fine W :15.9gr H :25.9mm

**10**



**88** KINGS OF MACEDON. Alexander III 'the Great' (336-323 BC).  
Ar. Reference: Condition: Very Fine W :4.1gr H :16.2mm

**10**



**89** Kings of Cappadocia, Ar. (220-163 BC). Drachm Reference:  
Condition: Very Fine W :3.9gr H :16.6mm

**10**



**90** Kings of Cappadocia, Ar. (220-163 BC). Drachm Reference:  
Condition: Very Fine W :3.9gr H :16.3mm

**10**



**91** Kings of Cappadocia, Ar. (220-163 BC). Drachm Reference:  
Condition: Very Fine W :3.9gr H :15.2mm

**10**



**92** Kings of Cappadocia, Ar. (220-163 BC). Drachm Reference:  
Condition: Very Fine W :3.8gr H :17.3mm

**10**



**93** Kings of Cappadocia, Ar. (220-163 BC). Drachm Reference:  
Condition: Very Fine W :4gr H :19.1mm

**10**



**94** Kings of Cappadocia, Ar. (220-163 BC). Drachm Reference:  
Condition: Very Fine W :4gr H :17.6mm

**10**



**95** Kings of Cappadocia, Ar. (220-163 BC). Drachm Reference:  
Condition: Very Fine W :3.8gr H :18.2mm

**10**



**96** Kings of Cappadocia, Ar. (220-163 BC). Drachm Reference:  
Condition: Very Fine W :3.8gr H :17.3mm

**10**



**97** Kings of Cappadocia, Ar. (220-163 BC). Drachm Reference:  
Condition: Very Fine W :3.8gr H :17.4mm

**10**



**98** Kings of Cappadocia, Ar. (220-163 BC). Drachm Reference:  
Condition: Very Fine W :3.8gr H :17.1mm

**10**





**99** Seleukid Empire, Alexander I Balas AR Drachm. (220-163 BC). Drachm Reference: Condition: Very Fine W :4.2gr H :16mm **10**



**100** KINGS OF MACEDON. Alexander III 'the Great' (336-323 BC). Ae. Reference: Condition: Very Fine W :1.2gr H :9.1mm **10**



**101** KINGS OF MACEDON. Alexander III 'the Great' (336-323 BC). Ae. Reference: Condition: Very Fine W :1.4gr H :13.8mm **10**



**102** Greek Coins. 4th - 1st century B.C. AE Reference: Condition: Very Fine W :1.9 H :11.5 **10**



**103** Greek Coins. 4th - 1st century B.C. AE Reference: Condition: Very Fine W :1.7gr H :10.2mm **10**



**104** CARIA. Kos. Ae (Circa 280-250 BC). Ae. Diagoras, magistrate. Obv: Veiled female head right. Rev: ΚΩΙΟΝ / ΔΙΑΓΟΡΑΣ. Crab. HGC 6, 1337. Condition: Very Fine W :1.4gr H :9.3mm **10**



**105** TROAS. Alexandria. Ae Kithara (lyre?). Rev: ΑΛΞ. Kithara; monogram to left. Bellinger A146. Condition: Very Fine W :1.3gr H :9.1mm **10**





**106** Mysia, Pitane, 4th-3rd centuries BC. Æ Reference:  
Condition: Very Fine W :1.1gr H :8.6mm

**10**



**107** Mysia, Pitane, 4th-3rd centuries BC. Æ Reference:  
Condition: Very Fine W :1gr H :10.1mm

**10**



**108** Mysia, Pitane, 4th-3rd centuries BC. Æ Reference:  
Condition: Very Fine W :0.8mm H :8.4mm

**10**



**109** Ionia, Klazomenai. Mid-late 4th century B.C. AE Reference:  
Condition: Very Fine W :2.1gr H :14.2mm

**10**



**110** TROAS. Sigeion. Ae (355-334 BC). Obv: Helmeted head of  
Athena facing slightly right. Rev: ΣΙΓΕ. Owl standing right, head  
facing; crescent to left. SNG Arikantürk 761-3. Condition: Very  
Fine W :2.2gr H :11mm

**10**



**111** TROAS. Sigeion. Ae (355-334 BC). Obv: Helmeted head of  
Athena facing slightly right. Rev: ΣΙΓΕ. Owl standing right, head  
facing; crescent to left. SNG Arikantürk 761-3. Condition: Very  
Fine W :1.8gr H :11.7mm

**10**



**112** Greek Coins. 4th - 1st century B.C. AE Reference: Condition:  
Very Fine W :2.7gr H :11.3mm

**10**



**113** Greek Coins. 4th - 1st century B.C. AE Reference: Condition:  
Very Fine W :1.1gr H :8.6mm

**10**



**114** Greek Coins. 4th - 1st century B.C. AE Reference: Condition:  
Very Fine W :1gr H :9.5mm

**10**



**115** Greek Coins. 4th - 1st century B.C. AE Reference: Condition:  
Very Fine W :1.2gr H :9.2mm

**10**



**116** Greek Coins. 4th - 1st century B.C. AE Reference: Condition:  
Very Fine W :1.4gr H :11.3mm

**10**



**117** Greek Coins. 4th - 1st century B.C. AE Reference: Condition:  
Very Fine W :2.2gr H :10.7mm

**10**



**118** Greek Coins. 4th - 1st century B.C. AE Reference: Condition:  
Very Fine W :1.8gr H :10.1mm

**10**



**119** Greek Coins. 4th - 1st century B.C. AE Reference: Condition:  
Very Fine W :1gr H :11.9mm

**10**



**120** Greek Coins. 4th - 1st century B.C. AE Reference: Condition:  
Very Fine W :4.3gr H :20.4mm

**10**



**121** Greek Coins. 4th - 1st century B.C. AE Reference: Condition:  
Very Fine W :3.7gr H :14.6mm

**10**



**122** Greek Coins. 4th - 1st century B.C. AE Reference: Condition:  
Very Fine W :3.6gr H :15.5mm

**10**



**123** Greek Coins. 4th - 1st century B.C. AE Reference: Condition:  
Very Fine W :4.6gr H :15.3mm

**10**



**124** Greek Coins. 4th - 1st century B.C. AE Reference: Condition:  
Very Fine W :3.6gr H :13.9mm

**10**



**125** Greek Coins. 4th - 1st century B.C. AE Reference: Condition:  
Very Fine W :8.7gr H :22.4mm

**10**



**126** Greek Coins. 4th - 1st century B.C. AE Reference: Condition:  
Very Fine W :8.1gr H :20.3mm

**10**



**127** Greek Coins. 4th - 1st century B.C. AE Reference: Condition:  
Very Fine W :10.2gr H :21mm

**10**



**128** Greek Coins. 4th - 1st century B.C. AE Reference: Condition:  
Very Fine W :8.5gr H :21.3mm

**10**



**129** Greek Coins. 4th - 1st century B.C. AE Reference: Condition:  
Very Fine W :7.6gr H :20.8mm

**10**



**130** Greek Coins. 4th - 1st century B.C. AE Reference: Condition:  
Very Fine W :10.6gr H :22.1mm

**10**



**131** Greek Coins. 4th - 1st century B.C. AE Reference: Condition:  
Very Fine W :4.8gr H :15.3mm

**10**



**132** Greek Coins. 4th - 1st century B.C. AE Reference: Condition:  
Very Fine W :4.4gr H :16.7mm

**10**



**133** Greek Coins. 4th - 1st century B.C. AE Reference: Condition:  
Very Fine W :3.9gr H :15.8mm

**10**



**134** Greek Coins. 4th - 1st century B.C. AE Reference: Condition:  
Very Fine W :3.7gr H :16.2mm

**10**



**135** Greek Coins. 4th - 1st century B.C. AE Reference: Condition:  
Very Fine W :4.8gr H :15.5mm

**10**



**136** Greek Coins. 4th - 1st century B.C. AE Reference: Condition:  
Very Fine W :3.6gr H :14.5mm

**10**



**137** Greek Coins. 4th - 1st century B.C. AE Reference: Condition:  
Very Fine W :3.8gr H :15.5mm

**10**



**138** Greek Coins. 4th - 1st century B.C. AE Reference: Condition:  
Very Fine W :3.5gr H :14.8mm

**10**



**139** Greek Coins. 4th - 1st century B.C. AE Reference: Condition:  
Very Fine W :2.9gr H :16.2mm

**10**



**140** Greek Coins. 4th - 1st century B.C. AE Reference: Condition:  
Very Fine W :3.3gr H :15.4mm,

**10**





**141** Greek Coins. 4th - 1st century B.C. AE Reference: Condition:  
Very Fine W :3.5gr H :16mm

**10**



**142** Greek Coins. 4th - 1st century B.C. AE Reference: Condition:  
Very Fine W :4.2gr H :16.4mm

**10**



**143** Greek Coins. 4th - 1st century B.C. AE Reference: Condition:  
Very Fine W :1.8gr H :12.1mm

**10**



**144** Greek Coins. 4th - 1st century B.C. AE Reference: Condition:  
Very Fine W :1.4gr H :11.1mm

**10**



**145** Greek Coins. 4th - 1st century B.C. AE Reference: Condition:  
Very Fine W :1.3gr H :9.3mm

**10**



**146** Greek Coins. 4th - 1st century B.C. AE Reference: Condition:  
Very Fine W :0.6gr H :8.1mm

**10**



**147** Greek Coins. 4th - 1st century B.C. AE Reference: Condition:  
Very Fine W :0.6gr H :8.3mm

**10**





**148** Greek Coins. 4th - 1st century B.C. AE Reference: Condition:  
Very Fine W :0.6gr H :7.4mm

**10**



**149** Greek Coins. 4th - 1st century B.C. AE Reference: Condition:  
Very Fine W :4.4gr H :15.7mm

**10**



**150** Greek Coins. 4th - 1st century B.C. AE Reference: Condition:  
Very Fine W :3.3gr H :14.1mm

**10**



**151** Greek Coins. 4th - 1st century B.C. AE Reference: Condition:  
Very Fine W :4.2gr H :16.1mm

**10**



**152** Greek Coins. 4th - 1st century B.C. AE Reference: Condition:  
Very Fine W :3.2gr H :11.3mm

**10**



**153** Greek Coins. 4th - 1st century B.C. AE Reference: Condition:  
Very Fine W :2.7gr H :13.3mm

**10**



**154** Greek Coins. 4th - 1st century B.C. AE Reference: Condition:  
Very Fine W :1.9gr H :13.5mm

**10**



**155** Greek Coins. 4th - 1st century B.C. AE Reference: Condition:  
Very Fine W :1.8gr H :11.4mm

**10**



**156** Greek Coins. 4th - 1st century B.C. AE Reference: Condition:  
Very Fine W :1gr H :8.2mm

**10**



**157** Greek Coins. 4th - 1st century B.C. AE Reference: Condition:  
Very Fine W :1.7gr H :10.3mm

**10**



**158** Greek Coins. 4th - 1st century B.C. AE Reference: Condition:  
Very Fine W :2.3gr H :12mm

**10**



**159** Greek Coins. 4th - 1st century B.C. AE Reference: Condition:  
Very Fine W :1gr H :9.1mm

**10**



**160** Greek Coins. 4th - 1st century B.C. AE Reference: Condition:  
Very Fine W :3.6gr H :15.2mm

**10**



**161** Greek Coins. 4th - 1st century B.C. AE Reference: Condition:  
Very Fine W :1.2gr H :8.7mm

**10**



**162** Greek Coins. 4th - 1st century B.C. AE Reference: Condition:  
Very Fine W :1.7gr H :8.7mm

**10**



**163** Greek Coins. 4th - 1st century B.C. AE Reference: Condition:  
Very Fine W :1gr H :9.2mm

**10**



**164** Greek Coins. 4th - 1st century B.C. AE Reference: Condition:  
Very Fine W :1gr H :9.4mm

**10**



**165** Greek Coins. 4th - 1st century B.C. AE Reference: Condition:  
Very Fine W :1.1gr H :9.3mm

**10**



**166** Greek Coins. 4th - 1st century B.C. AE Reference: Condition:  
Very Fine W :0.7gr H :9.4mm

**10**



**167** Greek Coins. 4th - 1st century B.C. AE Reference: Condition:  
Very Fine W :1gr H :8.9mm

**10**



**168** Greek Coins. 4th - 1st century B.C. AE Reference: Condition:  
Very Fine W :0.7gr H :8.7mm

**10**



**169** Greek Coins. 4th - 1st century B.C. AE Reference: Condition:  
Very Fine W :1.7gr H :12.9mm

**10**



**170** Greek Coins. 4th - 1st century B.C. AE Reference: Condition:  
Very Fine W :3.6gr H :14mm

**10**



**171** Greek Coins. 4th - 1st century B.C. AE Reference: Condition:  
Very Fine W :0.7gr H :8.6mm

**10**



**172** Greek Coins. 4th - 1st century B.C. AE Reference: Condition:  
Very Fine W :1.1gr H :12.2mm

**10**



**173** Greek Coins. 4th - 1st century B.C. AE Reference: Condition:  
Very Fine W :2.9gr H :12.4mm

**10**



**174** Greek Coins. 4th - 1st century B.C. AE Reference: Condition:  
Very Fine W :1.2gr H :11mm

**10**



**175** Greek Coins. 4th - 1st century B.C. AE Reference: Condition:  
Very Fine W :2gr H :10.9mm

**10**



**176** Greek Coins. 4th - 1st century B.C. AE Reference: Condition:  
Very Fine W :1.4gr H :11.6mm

**10**



**177** Greek Coins. 4th - 1st century B.C. AE Reference: Condition:  
Very Fine W :2.6gr H :14mm

**10**



**178** Greek Coins. 4th - 1st century B.C. AE Reference: Condition:  
Very Fine W :3.5gr H :13.5mm

**10**



**179** Greek Coins. 4th - 1st century B.C. AE Reference: Condition:  
Very Fine W :3.6gr H :14.6mm

**10**



**180** Greek Coins. 4th - 1st century B.C. AE Reference: Condition:  
Very Fine W :3.9gr H :14.3mm

**10**



**181** Greek Coins. 4th - 1st century B.C. AE Reference: Condition:  
Very Fine W :4gr H :14.6mm

**10**



**182** Greek Coins. 4th - 1st century B.C. AE Reference: Condition:  
Very Fine W :4gr H :15.1mm

**10**





**183** Greek Coins. 4th - 1st century B.C. AE Reference: Condition:  
Very Fine W :3.2gr H :15.7mm

**10**



**184** Greek Coins. 4th - 1st century B.C. AE Reference: Condition:  
Very Fine W :3.3gr H :14.8mm

**10**



**185** Greek Coins. 4th - 1st century B.C. AE Reference: Condition:  
Very Fine W :3.5gr H :13.6mm

**10**



**186** Greek Coins. 4th - 1st century B.C. AE Reference: Condition:  
Very Fine W :3.3gr H :15.2mm

**10**



**187** Greek Coins. 4th - 1st century B.C. AE Reference: Condition:  
Very Fine W :2.1gr H :14mm

**10**



**188** Greek Coins. 4th - 1st century B.C. AE Reference: Condition:  
Very Fine W :2.1gr H :12.4mm

**10**



**189** Greek Coins. 4th - 1st century B.C. AE Reference: Condition:  
Very Fine W :1.5gr H :12.3mm

**10**





**190** Greek Coins. 4th - 1st century B.C. AE Reference: Condition:  
Very Fine W :4.5gr H :15.9mm

**10**



**191** Greek Coins. 4th - 1st century B.C. AE Reference: Condition:  
Very Fine W :3.3gr H :16mm

**10**



**192** Greek Coins. 4th - 1st century B.C. AE Reference: Condition:  
Very Fine W :3.1gr H :15.7mm

**10**



**193** Greek Coins. 4th - 1st century B.C. AE Reference: Condition:  
Very Fine W :3.3gr H :14.7mm

**10**



**194** Greek Coins. 4th - 1st century B.C. AE Reference: Condition:  
Very Fine W :3.6gr H :14.1mm

**10**



**195** Greek Coins. 4th - 1st century B.C. AE Reference: Condition:  
Very Fine W :2.9gr H :13.2mm

**10**



**196** Greek Coins. 4th - 1st century B.C. AE Reference: Condition:  
Very Fine W :5gr H :16.8mm

**10**



**197** Greek Coins. 4th - 1st century B.C. AE Reference: Condition:  
Very Fine W :1.1gr H :9.5mm

**10**



**198** Greek Coins. 4th - 1st century B.C. AE Reference: Condition:  
Very Fine W :4.8gr H :14.9mm

**10**



**199** Greek Coins. 4th - 1st century B.C. AE Reference: Condition:  
Very Fine W :2.8gr H :15.4mm

**10**



**200** Greek Coins. 4th - 1st century B.C. AE Reference: Condition:  
Very Fine W :1.3gr H :11.2mm

**10**



**201** Greek Coins. 4th - 1st century B.C. AE Reference: Condition:  
Very Fine W :2.1gr H :11.5mm

**10**



**202** Greek Coins. 4th - 1st century B.C. AE Reference: Condition:  
Very Fine W :1.7gr H :11mm

**10**



**203** Greek Coins. 4th - 1st century B.C. AE Reference: Condition:  
Very Fine W :1.5gr H :10.9mm

**10**



**204** Greek Coins. 4th - 1st century B.C. AE Reference: Condition:  
Very Fine W :1.2gr H :12.4mm

**10**



**205** Greek Coins. 4th - 1st century B.C. AE Reference: Condition:  
Very Fine W :0.9gr H :9mm

**10**



**206** Greek Coins. 4th - 1st century B.C. AE Reference: Condition:  
Very Fine W :0.9gr H :8.9mm

**10**



**207** Greek Coins. 4th - 1st century B.C. AE Reference: Condition:  
Very Fine W :0.7gr H :8.2mm

**10**



**208** Greek Coins. 4th - 1st century B.C. AE Reference: Condition:  
Very Fine W :1.3gr H :11.3mm

**10**



**209** Greek Coins. 4th - 1st century B.C. AE Reference: Condition:  
Very Fine W :1.2gr H :8.9mm

**10**



**210** Greek Coins. 4th - 1st century B.C. AE Reference: Condition:  
Very Fine W :0.6gr H :7.2mm

**10**



**211** Greek Coins. 4th - 1st century B.C. AE Reference: Condition:  
Very Fine W :0.7gr H :10mm

**10**



**212** Greek Coins. 4th - 1st century B.C. AE Reference: Condition:  
Very Fine W :0.8gr H :9mm

**10**



**213** Greek Coins. 4th - 1st century B.C. AE Reference: Condition:  
Very Fine W :3.2gr H :14.7mm

**10**



**214** Greek Coins. 4th - 1st century B.C. AE Reference: Condition:  
Very Fine W :4.2gr H :14.8mm

**10**



**215** Greek Coins. 4th - 1st century B.C. AE Reference: Condition:  
Very Fine W :3.2gr H :14.9mm

**10**



**216** Greek Coins. 4th - 1st century B.C. AE Reference: Condition:  
Very Fine W :4.3gr H :17.6mm

**10**



**217** Greek Coins. 4th - 1st century B.C. AE Reference: Condition:  
Very Fine W :5gr H :15.4mm

**10**



**218** Greek Coins. 4th - 1st century B.C. AE Reference: Condition:  
Very Fine W :4.2gr H :13.8mm

**10**



**219** Greek Coins. 4th - 1st century B.C. AE Reference: Condition:  
Very Fine W :3.2gr H :16.2mm

**10**



**220** Greek Coins. 4th - 1st century B.C. AE Reference: Condition:  
Very Fine W :3.4gr H :14.8mm

**10**



**221** Greek Coins. 4th - 1st century B.C. AE Reference: Condition:  
Very Fine W :3.7gr H :13.6mm

**10**



**222** Greek Coins. 4th - 1st century B.C. AE Reference: Condition:  
Very Fine W :2.1gr H :12.6mm

**10**



**223** Greek Coins. 4th - 1st century B.C. AE Reference: Condition:  
Very Fine W :0.9gr H :8.2mm

**10**



**224** Greek Coins. 4th - 1st century B.C. AE Reference: Condition:  
Very Fine W :0.9gr H :9.5mm

**10**





**225** Greek Coins. 4th - 1st century B.C. AE Reference: Condition:  
Very Fine W :2.9gr H :12.4mm

**10**



**226** Greek Coins. 4th - 1st century B.C. AE Reference: Condition:  
Very Fine W :1.7gr H :12.9mm

**10**



**227** Greek Coins. 4th - 1st century B.C. AE Reference: Condition:  
Very Fine W :1.7gr H :12.8mm

**10**



**228** Greek Coins. 4th - 1st century B.C. AE Reference: Condition:  
Very Fine W :2gr H :10mm

**10**



**229** Greek Coins. 4th - 1st century B.C. AE Reference: Condition:  
Very Fine W :1.2gr H :10.7mm

**10**



**230** Greek Coins. 4th - 1st century B.C. AE Reference: Condition:  
Very Fine W :1gr H :8mm

**10**



**231** Greek Coins. 4th - 1st century B.C. AE Reference: Condition:  
Very Fine W :2.7gr H :11.2mm

**10**



**232** Greek Coins. 4th - 1st century B.C. AE Reference: Condition:  
Very Fine W :2.6gr H :12mm

**10**



**233** Greek Coins. 4th - 1st century B.C. AE Reference: Condition:  
Very Fine W :1.5gr H :10.5mm

**10**



**234** Greek Coins. 4th - 1st century B.C. AE Reference: Condition:  
Very Fine W :1.6gr H :10.3mm

**10**



**235** Greek Coins. 4th - 1st century B.C. AE Reference: Condition:  
Very Fine W :10.5gr H :20.6mm

**10**



**236** Greek Coins. 4th - 1st century B.C. AE Reference: Condition:  
Very Fine W :4gr H :18.4mm

**10**



**237** Greek Coins. 4th - 1st century B.C. AE Reference: Condition:  
Very Fine W :9.8gr H :22.3mm

**10**



**238** Greek Coins. 4th - 1st century B.C. AE Reference: Condition:  
Very Fine W :5.9gr H :18.2mm

**10**



**239** Greek Coins. 4th - 1st century B.C. AE Reference: Condition:  
Very Fine W :2.7gr H :14.2mm

**10**



**240** Greek Coins. 4th - 1st century B.C. AE Reference: Condition:  
Very Fine W :2.3gr H :15.6mm

**10**



**241** Greek Coins. 4th - 1st century B.C. AE Reference: Condition:  
Very Fine W :1.6gr H :12.9mm

**10**



**242** Greek Coins. 4th - 1st century B.C. AE Reference: Condition:  
Very Fine W :6gr H :23mm

**10**



**243** Greek Coins. 4th - 1st century B.C. AE Reference: Condition:  
Very Fine W :4.3gr H :16.5mm

**10**



**244** Greek Coins. 4th - 1st century B.C. AE Reference: Condition:  
Very Fine W :5.7gr H :18.1mm

**10**



**245** Greek Coins. 4th - 1st century B.C. AE Reference: Condition:  
Very Fine W :3.7gr H :18.1mm

**10**



**246** Greek Coins. 4th - 1st century B.C. AE Reference: Condition:  
Very Fine W :3.6gr H :16.4mm

**10**



**247** Greek Coins. 4th - 1st century B.C. AE Reference: Condition:  
Very Fine W :1.6gr H :11.1mm

**10**



**248** Greek Coins. 4th - 1st century B.C. AE Reference: Condition:  
Very Fine W :1.3gr H :10.5mm

**10**



**249** Greek Coins. 4th - 1st century B.C. AE Reference: Condition:  
Very Fine W :4.8gr H :15mm

**10**



**250** Greek Coins. 4th - 1st century B.C. AE Reference: Condition:  
Very Fine W :5gr H :14.4mm

**10**



**251** Greek Coins. 4th - 1st century B.C. AE Reference: Condition:  
Very Fine W :2gr H :11.8mm

**10**



**252** Greek Coins. 4th - 1st century B.C. AE Reference: Condition:  
Very Fine W :4.8gr H :15.5mm

**10**



**253** Greek Coins. 4th - 1st century B.C. AE Reference: Condition:  
Very Fine W :4.2gr H :14.5mm

**10**



**254** Greek Coins. 4th - 1st century B.C. AE Reference: Condition:  
Very Fine W :7.2gr H :18.4mm

**10**



**255** Greek Coins. 4th - 1st century B.C. AE Reference: Condition:  
Very Fine W :2.4gr H :15.6mm

**10**



**256** Greek Coins. 4th - 1st century B.C. AE Reference: Condition:  
Very Fine W :3.9gr H :17.3mm

**10**



**257** Greek Coins. 4th - 1st century B.C. AE Reference: Condition:  
Very Fine W :8.1gr H :22mm

**10**



**258** Greek Coins. 4th - 1st century B.C. AE Reference: Condition:  
Very Fine W :1.5gr H :11.2mm

**10**



**259** Greek Coins. 4th - 1st century B.C. AE Reference: Condition:  
Very Fine W :1.1gr H :10.8mm

**10**





**260** Greek Coins. 4th - 1st century B.C. AE Reference: Condition:  
Very Fine W :2.8gr H :11.1mm

**10**



**261** Greek Coins. 4th - 1st century B.C. AE Reference: Condition:  
Very Fine W :0.9gr H :9mm

**10**



**262** Greek Coins. 4th - 1st century B.C. AE Reference: Condition:  
Very Fine W :0.9gr H :6.8mm

**10**



**263** Greek Coins. 4th - 1st century B.C. AE Reference: Condition:  
Very Fine W :1.4gr H :10.8mm

**10**



**264** Greek Coins. 4th - 1st century B.C. AE Reference: Condition:  
Very Fine W :3.6 gr H :16.4mm

**10**



**265** Greek Coins. 4th - 1st century B.C. AE Reference: Condition:  
Very Fine W :9.9gr H :20.3mm

**10**



**266** Greek Coins. 4th - 1st century B.C. AE Reference: Condition:  
Very Fine W :1.8gr H :13.3mm

**10**



**267** Greek Coins. 4th - 1st century B.C. AE Reference: Condition:  
Very Fine W :0.9gr H :11.4mm

**10**



**268** Greek Coins. 4th - 1st century B.C. AE Reference: Condition:  
Very Fine W :1.6gr H :10.7mm

**10**



**269** Greek Coins. 4th - 1st century B.C. AE Reference: Condition:  
Very Fine W :1.8gr H :10.6mm

**10**



**270** Greek Coins. 4th - 1st century B.C. AE Reference: Condition:  
Very Fine W :0.8gr H :8.1mm

**10**



**271** Greek Coins. 4th - 1st century B.C. AE Reference: Condition:  
Very Fine W :5.6gr H :19.5mm

**10**



**272** Greek Coins. 4th - 1st century B.C. AE Reference: Condition:  
Very Fine W :1.7gr H :10.5mm

**10**



**273** Greek Coins. 4th - 1st century B.C. AE Reference: Condition:  
Very Fine W :7.9gr H :19.8mm

**10**



**274** Greek Coins. 4th - 1st century B.C. AE Reference: Condition:  
Very Fine W :8gr H :19mm

**10**



**275** Greek Coins. 4th - 1st century B.C. AE Reference: Condition:  
Very Fine W :4gr H :16.1mm

**10**



**276** Greek Coins. 4th - 1st century B.C. AE Reference: Condition:  
Very Fine W :7gr H :17.7mm

**10**



**277** Greek Coins. 4th - 1st century B.C. AE Reference: Condition:  
Very Fine W :18gr H :27.3mm

**10**



**278** Greek Coins. 4th - 1st century B.C. AE Reference: Condition:  
Very Fine W :8.4gr H :20mm

**10**



**279** Greek Coins. 4th - 1st century B.C. AE Reference: Condition:  
Very Fine W :20.6gr H :24.8mm

**10**



**280** Greek Coins. 4th - 1st century B.C. AE Reference: Condition:  
Very Fine W :6.6gr H :22.1mm

**10**



**281** Greek Coins. 4th - 1st century B.C. AE Reference: Condition:  
Very Fine W :8.2gr H :21.6mm

**10**



**282** Greek Coins. 4th - 1st century B.C. AE Reference: Condition:  
Very Fine W :7.1gr H :21.6mm

**10**



**283** Greek Coins. 4th - 1st century B.C. AE Reference: Condition:  
Very Fine W :6.7gr H :22.5mm

**10**



**284** Greek Coins. 4th - 1st century B.C. AE Reference: Condition:  
Very Fine W :8.3gr H :19mm

**10**



**285** Greek Coins. 4th - 1st century B.C. AE Reference: Condition:  
Very Fine W :7.3gr H :20.9mm

**10**



**286** Greek Coins. 4th - 1st century B.C. AE Reference: Condition:  
Very Fine W :8.1gr H :19.1mm

**10**



**287** Greek Coins. 4th - 1st century B.C. AE Reference: Condition:  
Very Fine W :7.8gr H :20mm

**10**



**288** Greek Coins. 4th - 1st century B.C. AE Reference: Condition:  
Very Fine W :4.1gr H :15.mm

**10**



**289** Greek Coins. 4th - 1st century B.C. AE Reference: Condition:  
Very Fine W :5.1gr H :16.4mm

**10**



**290** Greek Coins. 4th - 1st century B.C. AE Reference: Condition:  
Very Fine W :4.1gr H :16.4 mm

**10**



**291** Greek Coins. 4th - 1st century B.C. AE Reference: Condition:  
Very Fine W :3.1gr H :16.3mm

**10**



**292** Greek Coins. 4th - 1st century B.C. AE Reference: Condition:  
Very Fine W :3.9gr H :15.4mm

**10**



**293** Greek Coins. 4th - 1st century B.C. AE Reference: Condition:  
Very Fine W :7.2gr H :20mm

**10**



**294** Greek Coins. 4th - 1st century B.C. AE Reference: Condition:  
Very Fine W :8.2gr H :21.1mm

**10**





**295** Greek Coins. 4th - 1st century B.C. AE Reference: Condition:  
Very Fine W :7.8gr H :23.6mm

**10**



**296** Greek Coins. 4th - 1st century B.C. AE Reference: Condition:  
Very Fine W :5.7gr H :18mm

**10**



**297** Greek Coins. 4th - 1st century B.C. AE Reference: Condition:  
Very Fine W :7.5gr H :23.2mm

**10**



**298** Greek Coins. 4th - 1st century B.C. AE Reference: Condition:  
Very Fine W :8.4gr H :21.1mm

**10**



**299** Greek Coins. 4th - 1st century B.C. AE Reference: Condition:  
Very Fine W :8.8gr H :21.9mm

**10**



**300** Greek Coins. 4th - 1st century B.C. AE Reference: Condition:  
Very Fine W :17.7gr H :24.7mm

**10**



**301** Greek Coins. 4th - 1st century B.C. AE Reference: Condition:  
Very Fine W :16.9gr H :25.3mm

**10**



**302** Greek Coins. 4th - 1st century B.C. AE Reference: Condition:  
Very Fine W :18.4gr H :27.2mm

**10**



**303** Greek Coins. 4th - 1st century B.C. AE Reference: Condition:  
Very Fine W :5.8gr H :19.1mm

**10**



**304** Greek Coins. 4th - 1st century B.C. AE Reference: Condition:  
Very Fine W :4.5gr H :17.4mm

**10**



**305** Greek Coins. 4th - 1st century B.C. AE Reference: Condition:  
Very Fine W :7gr H :21.3mm

**10**



**306** Greek Coins. 4th - 1st century B.C. AE Reference: Condition:  
Very Fine W :6.1gr H :17.8mm

**10**



**307** Greek Coins. 4th - 1st century B.C. AE Reference: Condition:  
Very Fine W :4.5gr H :16mm

**10**



**308** Greek Coins. 4th - 1st century B.C. AE Reference: Condition:  
Very Fine W :5.1gr H :17mm

**10**



**309** Greek Coins. 4th - 1st century B.C. AE Reference: Condition:  
Very Fine W :6.1gr H :18.3mm

**10**



**310** Greek Coins. 4th - 1st century B.C. AE Reference: Condition:  
Very Fine W :6.3gr H :18.1mm

**10**



**311** Greek Coins. 4th - 1st century B.C. AE Reference: Condition:  
Very Fine W :7.8gr H :21.1mm

**10**



**312** Greek Coins. 4th - 1st century B.C. AE Reference: Condition:  
Very Fine W :6.9gr H :17.9mm

**10**



**313** Greek Coins. 4th - 1st century B.C. AE Reference: Condition:  
Very Fine W :5.9gr H :16.5mm

**10**



**314** Greek Coins. 4th - 1st century B.C. AE Reference: Condition:  
Very Fine W :6.3gr H :18.6mm

**10**



**315** Greek Coins. 4th - 1st century B.C. AE Reference: Condition:  
Very Fine W :19gr H :19.5mm

**10**



**316** Greek Coins. 4th - 1st century B.C. AE Reference: Condition:  
Very Fine W :8.3gr H :19.4mm

**10**



**317** Greek Coins. 4th - 1st century B.C. AE Reference: Condition:  
Very Fine W :7.5gr H :19mm

**10**



**318** Greek Coins. 4th - 1st century B.C. AE Reference: Condition:  
Very Fine W :7.3gr H :21.3mm

**10**



**319** Greek Coins. 4th - 1st century B.C. AE Reference: Condition:  
Very Fine W :7.3gr H :20.3mm

**10**



**320** Greek Coins. 4th - 1st century B.C. AE Reference: Condition:  
Very Fine W :5.5gr H :18.9mm

**10**



**321** Greek Coins. 4th - 1st century B.C. AE Reference: Condition:  
Very Fine W :5.8gr H :18.5mm

**10**



**322** Greek Coins. 4th - 1st century B.C. AE Reference: Condition:  
Very Fine W :3gr H :14.5mm

**10**



**323** Greek Coins. 4th - 1st century B.C. AE Reference: Condition:  
Very Fine W :3.5gr H :17mm

**10**



**324** Greek Coins. 4th - 1st century B.C. AE Reference: Condition:  
Very Fine W :14.7gr H :26.5mm

**10**



**325** Greek Coins. 4th - 1st century B.C. AE Reference: Condition:  
Very Fine W :7.5gr H :19.6mm

**10**



**326** Greek Coins. 4th - 1st century B.C. AE Reference: Condition:  
Very Fine W :3.3gr H :15.5mm

**10**



**327** Greek Coins. 4th - 1st century B.C. AE Reference: Condition:  
Very Fine W :7.4gr H :21.1mm

**10**



**328** Greek Coins. 4th - 1st century B.C. AE Reference: Condition:  
Very Fine W :6.5gr H :19.9mm

**10**



**329** Greek Coins. 4th - 1st century B.C. AE Reference: Condition:  
Very Fine W :5.7gr H :17.2mm

**10**





**330** Greek Coins. 4th - 1st century B.C. AE Reference: Condition:  
Very Fine W :7gr H :17.4mm

**10**



**331** Greek Coins. 4th - 1st century B.C. AE Reference: Condition:  
Very Fine W :3.6gr H :16.3mm

**10**



**332** Greek Coins. 4th - 1st century B.C. AE Reference: Condition:  
Very Fine W :11.1gr H :22.4mm

**10**



**333** Greek Coins. 4th - 1st century B.C. AE Reference: Condition:  
Very Fine W :6.2gr H :18.8mm

**10**



**334** Greek Coins. 4th - 1st century B.C. AE Reference: Condition:  
Very Fine W :2.5gr H :12.2mm

**10**



**335** Greek Coins. 4th - 1st century B.C. AE Reference: Condition:  
Very Fine W :6.8gr H :21.7mm

**10**



**336** Greek Coins. 4th - 1st century B.C. AE Reference: Condition:  
Very Fine W :4.6gr H :17.6mm

**10**



**337** Greek Coins. 4th - 1st century B.C. AE Reference: Condition:  
Very Fine W :3.3gr H :13.7mm

**10**



**338** Greek Coins. 4th - 1st century B.C. AE Reference: Condition:  
Very Fine W :4gr H :18.4mm

**10**



**339** Greek Coins. 4th - 1st century B.C. AE Reference: Condition:  
Very Fine W :8.3gr H :20.6mm

**10**



**340** Greek Coins. 4th - 1st century B.C. AE Reference: Condition:  
Very Fine W :7.gr H :22.3mm

**10**



**341** Greek Coins. 4th - 1st century B.C. AE Reference: Condition:  
Very Fine W :7.8gr H :20.9mm

**10**



**342** Greek Coins. 4th - 1st century B.C. AE Reference: Condition:  
Very Fine W :12.6gr H :25.7mm

**10**



**343** Greek Coins. 4th - 1st century B.C. AE Reference: Condition:  
Very Fine W :8.6gr H :19.3mm

**10**



**344** Greek Coins. 4th - 1st century B.C. AE Reference: Condition:  
Very Fine W :6.5gr H :19mm

**10**



**345** Greek Coins. 4th - 1st century B.C. AE Reference: Condition:  
Very Fine W :2.7gr H :15mm

**10**



**346** Greek Coins. 4th - 1st century B.C. AE Reference: Condition:  
Very Fine W :4.3gr H :14.6mm

**10**



**347** Greek Coins. 4th - 1st century B.C. AE Reference: Condition:  
Very Fine W :2.6gr H :15.5mm

**10**



**348** Greek Coins. 4th - 1st century B.C. AE Reference: Condition:  
Very Fine W :2.8gr H :15mm

**10**



**349** Greek Coins. 4th - 1st century B.C. AE Reference: Condition:  
Very Fine W :1.6gr H :10.9mm

**10**



**350** Greek Coins. 4th - 1st century B.C. AE Reference: Condition:  
Very Fine W :0.5gr H :9mm

**10**



**351** Greek Coins. 4th - 1st century B.C. AE Reference: Condition:  
Very Fine W :2.7gr H :12.2mm

**10**



**352** Greek Coins. 4th - 1st century B.C. AE Reference: Condition:  
Very Fine W :4.4gr H :14.4mm

**10**



**353** Greek Coins. 4th - 1st century B.C. AE Reference: Condition:  
Very Fine W :8.4gr H :22.3mm

**10**



**354** Greek Coins. 4th - 1st century B.C. AE Reference: Condition:  
Very Fine W :9gr H :19.1mm

**10**



**355** Greek Coins. 4th - 1st century B.C. AE Reference: Condition:  
Very Fine W :1.6gr H :13.3mm

**10**



**356** Greek Coins. 4th - 1st century B.C. AE Reference: Condition:  
Very Fine W :1.4gr H :10.6mm

**10**



**357** Greek Coins. 4th - 1st century B.C. AE Reference: Condition:  
Very Fine W :10.9gr H :23.1mm

**10**



**358** Greek Coins. 4th - 1st century B.C. AE Reference: Condition:  
Very Fine W :8.gr H :20.5mm

**10**



**359** Greek Coins. 4th - 1st century B.C. AE Reference: Condition:  
Very Fine W :6gr H :19.1mm

**10**



**360** Greek Coins. 4th - 1st century B.C. AE Reference: Condition:  
Very Fine W :7.8gr H :20.4mm

**10**



**361** Greek Coins. 4th - 1st century B.C. AE Reference: Condition:  
Very Fine W :7.3gr H :21.4mm

**10**



**362** Greek Coins. 4th - 1st century B.C. AE Reference: Condition:  
Very Fine W :2.3gr H :13.1mm

**10**



**363** Greek Coins. 4th - 1st century B.C. AE Reference: Condition:  
Very Fine W :3.7gr H :15mm

**10**



**364** Greek Coins. 4th - 1st century B.C. AE Reference: Condition:  
Very Fine W :4.1gr H :17.2mm

**10**





**365** Greek Coins. 4th - 1st century B.C. AE Reference: Condition:  
Very Fine W :6gr H :20.6mm

**10**



**366** Greek Coins. 4th - 1st century B.C. AE Reference: Condition:  
Very Fine W :3.7gr H :17mm

**10**



**367** Greek Coins. 4th - 1st century B.C. AE Reference: Condition:  
Very Fine W :4.2gr H :16.3mm

**10**



**368** Greek Coins. 4th - 1st century B.C. AE Reference: Condition:  
Very Fine W :12.5gr H :lot

**10**



**369** Greek Coins. 4th - 1st century B.C. AE Reference: Condition:  
Very Fine W :2.6gr H :15.7mm

**10**



**370** Greek Coins. 4th - 1st century B.C. AE Reference: Condition:  
Very Fine W :2.3gr H :15.2mm

**10**



**371** Greek Coins. 4th - 1st century B.C. AE Reference: Condition:  
Very Fine W :2.4gr H :15.7mm

**10**



**372** Greek Coins. 4th - 1st century B.C. AE Reference: Condition:  
Very Fine W :2.7gr H :16.1mm

**10**



**373** Greek Coins. 4th - 1st century B.C. AE Reference: Condition:  
Very Fine W :2.4gr H :16.6mm

**10**



**374** Greek Coins. 4th - 1st century B.C. AE Reference: Condition:  
Very Fine W :2.5gr H :15.7mm

**10**



**375** Greek Coins. 4th - 1st century B.C. AE Reference: Condition:  
Very Fine W :1.9gr H :14.3mm

**10**



**376** Greek Coins. 4th - 1st century B.C. AE Reference: Condition:  
Very Fine W :2.5gr H :16.5mm

**10**



**377** Greek Coins. 4th - 1st century B.C. AE Reference: Condition:  
Very Fine W :2.6gr H :15.6mm

**10**



**378** Greek Coins. 4th - 1st century B.C. AE Reference: Condition:  
Very Fine W :2.3gr H :15.3mm

**10**



**379** Greek Coins. 4th - 1st century B.C. AE Reference: Condition:  
Very Fine W :3gr H :17mm

**10**



**380** Greek Coins. 4th - 1st century B.C. AE Reference: Condition:  
Very Fine W :1.7gr H :13.9mm

**10**



**381** Greek Coins. 4th - 1st century B.C. AE Reference: Condition:  
Very Fine W :2.4gr H :14.4mm

**10**



**382** Greek Coins. 4th - 1st century B.C. AE Reference: Condition:  
Very Fine W :2.4gr H :15.8mm

**10**



**383** Greek Coins. 4th - 1st century B.C. AE Reference: Condition:  
Very Fine W :12.8gr H :lot

**10**



**384** Greek Coins. 4th - 1st century B.C. AE Reference: Condition:  
Very Fine W :6.1gr H :18.5mm

**10**



**385** Greek Coins. 4th - 1st century B.C. AE Reference: Condition:  
Very Fine W :2gr H :12.4mm

**10**



**386** Greek Coins. 4th - 1st century B.C. AE Reference: Condition:  
Very Fine W :5.1gr H :16mm

**10**



**387** Greek Coins. 4th - 1st century B.C. AE Reference: Condition:  
Very Fine W :5.7gr H :19.1mm

**10**



**388** Greek Coins. 4th - 1st century B.C. AE Reference: Condition:  
Very Fine W :3.5gr H :16.3mm

**10**



**389** Greek Coins. 4th - 1st century B.C. AE Reference: Condition:  
Very Fine W :4gr H :15.5mm

**10**



**390** Greek Coins. 4th - 1st century B.C. AE Reference: Condition:  
Very Fine W :3.2gr H :16.1mm

**10**



**391** Greek Coins. 4th - 1st century B.C. AE Reference: Condition:  
Very Fine W :3gr H :17.4mm

**10**



**392** Greek Coins. 4th - 1st century B.C. AE Reference: Condition:  
Very Fine W :1.8gr H :15.5mm

**10**



**393** Greek Coins. 4th - 1st century B.C. AE Reference: Condition: Very Fine W :2.6gr H :12.6mm

**10**



**394** CYPRUS, Koinon of Cyprus. Caracalla. AD 198-217. Ae. Laureate bust right, slight drapery on left shoulder / Temple of Paphian Aphrodite with three bays, center bay surmounted by star and crescent, side bays surmounted by doves; in central bay, conical stone surmounted by ornate top, candelabrum in side bays; walled and paved, semi-circular courtyard in foreground. Condition: Very Fine W :15.9gr H :30.1mm

**10**



**395** LYDIA. Nysa. Claudius, with Agrippina Minor (41-54). Ae. Chairemon, magistrate. Obv: CEBACTOI. Jugate laureate head of Claudius and draped bust of Agrippina right. Rev: NYCAEWN XAIPHMWN. Pluto and Kore driving quadriga right. RPC I 2665; GRPC 64. Rare Condition: Very Fine W :4.8gr H :19.4mm

**10**



**396** CILICIA, Tarsus. Macrinus.. 217-218 AD. AR Tetradrachm. Laureate head right / Tyche of Tarsus seated left on rock, holding grain ear and poppies; river-god Cydnus swimming right below; A/M in upper left field; K in upper right. Prieur 809 Condition: Very Fine W :6.4gr H :22.1mm

**10**



**397** TROAS. Alexandria. Commodus (177-192). Ae As. Obv: COMMODVS ANTONINVS AV. Bareheaded, draped and cuirassed bust right. Rev: COL AVG TROAD. Statue of Apollo Smintheus right, with patera and bow; serpent-entwined lighted tripod and tree to right. RPC IV online 3173; Bellinger A216. Condition: Very Fine W :4.9gr H :22mm

**10**





**398** Troas, Alexandria Troas. Valerian I (A.D. 253-260). AE . IMP LIC VALERIANVS AV, laureate, draped and cuirassed bust of Valerian I right / COL AVG / TROA, Drunken Hercules right, being supported by three satyrs around. Bellinger A435. VF. Rare. Condition: Very Fine W :5.8gr H :23.2mm

**10**



**399** Gordian III Ae. of Singara, Mesopotamia. AD 243-244. AVTOK K M ANT ΓΟΡΔΙΑΝΟC CEB, laureate, draped and cuirassed bust to right, seen from behind / AYP CΕΠ ΚΟΛ CΙΝΓΑΡΑ, centaur advancing to right, shooting arrow from bow; vexillum behind. RPC VII.2 2107 Condition: Very Fine W :6.8gr H :19.4mm

**10**



**400** Roman Provincial Coins. Circa. 1st - 3rd Century. Ae. Reference: Condition: Very Fine W :3.8gr H :20.2mm

**10**



**401** Roman Provincial Coins. Circa. 1st - 3rd Century. Ae. Reference: Condition: Very Fine W :4.1gr H :16.6mm

**10**



**402** Roman Provincial Coins. Circa. 1st - 3rd Century. Ae. Reference: Condition: Very Fine W :8.3gr H :24.1mm

**10**



**403** Roman Provincial Coins. Circa. 1st - 3rd Century. Ae. Reference: Condition: Very Fine W :11.9gr H :26.2mm

**10**



**404** Roman Provincial Coins. Circa. 1st - 3rd Century. Ae. Reference: Condition: Very Fine W :10.2gr H :23.8mm

**10**



**405** Roman Provincial Coins. Circa. 1st - 3rd Century. Ae.  
Reference: Condition: Very Fine W :11.5gr H :25.7mm

**10**



**406** SELEUCIS and PIERIA, Antioch. Galba. AD 68-69. Æ As . G.  
Licinius Mucianus, legatus Syriae. Dated Caesarian Era 117 (AD  
68/9). Laureate head right / ΕΠΙ ΜΟΥΚΙΑ ΝΟΥ ΑΝ ΤΙΟΧΕΩ Ν ΕΤ ΖΙ Ρ  
(date), within laurel wreath composed of eight sets of leaves.  
McAlee 311; Butcher 147i; RPC I 4313. Condition: Very Fine W  
:11.1gr H :28mm

**10**



**407** SELEUCIS & PIERIA. Antioch. Otho (69). Ae Semis. Obv: IMP  
M OTHO CAE AVG. Laureate head right. Rev: Large S C within  
wreath. RPC I 4319; McAlee 323. Condition: Very Fine W :14.8gr H  
:28.3mm

**10**



**408** Roman Provincial Coins. Circa. 1st - 3rd Century. Ae.  
Reference: Condition: Very Fine W :14.5gr H :27.6mm

**10**



**409** Roman Provincial Coins. Circa. 1st - 3rd Century. Ae.  
Reference: Condition: Very Fine W :10.3gr H :21.5mm

**10**



**410** Roman Provincial Coins. Circa. 1st - 3rd Century. Ae.  
Reference: Condition: Very Fine W :1.8gr H :12.9mm

**10**



**411** Roman Provincial Coins. Circa. 1st - 3rd Century. Ae.  
Reference: Condition: Very Fine W :5.2gr H :19mm

**10**



**412** Iulia Domna (193-217 AD). AE Assarion,, Phigaleia, Peloponnesos. C. 198-209 AD. Obv. IOV ΔΟΜΝΑΝ CEB, draped bust right. Rev. ΦΙΑΛΕΩΝ, Athena standing left, holding phiale and sceptre. NCP p. 107, 7; BCD Peloponnesos 1653 Condition: Very Fine W :4.2gr H :19.3mm

**10**



**413** Roman Provincial Coins. Circa. 1st - 3rd Century. Ae. Reference: Condition: Very Fine W :4gr H :20.7mm

**10**



**414** Roman Provincial Coins. Circa. 1st - 3rd Century. Ae. Reference: Condition: Very Fine W :3.5gr H :21.7mm

**10**



**415** Roman Provincial Coins. Circa. 1st - 3rd Century. Ae. Reference: Condition: Very Fine W :6.5gr H :22.7mm

**10**



**416** Roman Provincial Coins. Circa. 1st - 3rd Century. Ae. Reference: Condition: Very Fine W :13.7gr H :27.2mm

**10**



**417** Roman Provincial Coins. Circa. 1st - 3rd Century. Ae. Reference: Condition: Very Fine W :7.6gr H :25.9mm

**10**



**418** Roman Provincial Coins. Circa. 1st - 3rd Century. Ae. Reference: Condition: Very Fine W :6gr H :22.8mm

**10**



**419** Roman Provincial Coins. Circa. 1st - 3rd Century. Ae.  
Reference: Condition: Very Fine W :6.1gr H :19.9mm

**10**



**420** Roman Provincial Coins. Circa. 1st - 3rd Century. Ae.  
Reference: Condition: Very Fine W :5.8gr H :22.4mm

**10**



**421** Roman Provincial Coins. Circa. 1st - 3rd Century. Ae.  
Reference: Condition: Very Fine W :5.1gr H :20.8mm

**10**



**422** Roman Provincial Coins. Circa. 1st - 3rd Century. Ae.  
Reference: Condition: Very Fine W :5.7gr H :20.7m

**10**



**423** Roman Provincial Coins. Circa. 1st - 3rd Century. Ae.  
Reference: Condition: Very Fine W :7.2gr H :24.8mm

**10**



**424** Roman Provincial Coins. Circa. 1st - 3rd Century. Ae.  
Reference: Condition: Very Fine W :5.4gr H :18.4mm

**10**



**425** Roman Provincial Coins. Circa. 1st - 3rd Century. Ae.  
Reference: Condition: Very Fine W :3.8gr H :15.2mm

**10**





**426** Roman Provincial Coins. Circa. 1st - 3rd Century. Ae.  
Reference: Condition: Very Fine W :3.4gr H :15.3mm

**10**



**427** Roman Provincial Coins. Circa. 1st - 3rd Century. Ae.  
Reference: Condition: Very Fine W :5.4gr H :18.6mm

**10**



**428** Roman Provincial Coins. Circa. 1st - 3rd Century. Ae.  
Reference: Condition: Very Fine W :6.7gr H :18.5mm

**10**



**429** Roman Provincial Coins. Circa. 1st - 3rd Century. Ae.  
Reference: Condition: Very Fine W :3gr H :18mm

**10**



**430** Roman Provincial Coins. Circa. 1st - 3rd Century. Ae.  
Reference: Condition: Very Fine W :3gr H :16.5mm

**10**



**431** Roman Provincial Coins. Circa. 1st - 3rd Century. Ae.  
Reference: Condition: Very Fine W :3.8gr H :16.5mm

**10**



**432** Roman Provincial Coins. Circa. 1st - 3rd Century. Ae.  
Reference: Condition: Very Fine W :3.3gr H :14.5mm

**10**





**433** Roman Provincial Coins. Circa. 1st - 3rd Century. Ae.  
Reference: Condition: Very Fine W :3.6gr H :18.5mm

**10**



**434** Roman Provincial Coins. Circa. 1st - 3rd Century. Ae.  
Reference: Condition: Very Fine W :4.9gr H :16.6mm

**10**



**435** Roman Provincial Coins. Circa. 1st - 3rd Century. Ae.  
Reference: Condition: Very Fine W :5.6gr H :17.6mm

**10**



**436** Roman Provincial Coins. Circa. 1st - 3rd Century. Ae.  
Reference: Condition: Very Fine W :2.4gr H :13.4mm

**10**



**437** Roman Provincial Coins. Circa. 1st - 3rd Century. Ae.  
Reference: Condition: Very Fine W :2.5gr H :13.1mm

**10**



**438** Roman Provincial Coins. Circa. 1st - 3rd Century. Ae.  
Reference: Condition: Very Fine W :2.2gr H :13.6mm

**10**



**439** Roman Provincial Coins. Circa. 1st - 3rd Century. Ae.  
Reference: Condition: Very Fine W :3.8gr H :18mm

**10**



**440** Roman Provincial Coins. Circa. 1st - 3rd Century. Ae.  
Reference: Condition: Very Fine W :7.3gr H :24mm

**10**



**441** Roman Provincial Coins. Circa. 1st - 3rd Century. Ae.  
Reference: Condition: Very Fine W :8.6gr H :24.1mm

**10**



**442** Roman Provincial Coins. Circa. 1st - 3rd Century. Ae.  
Reference: Condition: Very Fine W :5.4gr H :18.5mm

**10**



**443** Roman Provincial Coins. Circa. 1st - 3rd Century. Ae.  
Reference: Condition: Very Fine W :6.3gr H :23mm

**10**



**444** Roman Provincial Coins. Circa. 1st - 3rd Century. Ae.  
Reference: Condition: Very Fine W :2.9gr H :16.4mm

**10**



**445** Roman Provincial Coins. Circa. 1st - 3rd Century. Ae.  
Reference: Condition: Very Fine W :3gr H :17.4mm

**10**



**446** Roman Provincial Coins. Circa. 1st - 3rd Century. Ae.  
Reference: Condition: Very Fine W :3gr H :18.5mm

**10**



**447** Roman Provincial Coins. Circa. 1st - 3rd Century. Ae.  
Reference: Condition: Very Fine W :2.4gr H :14.1mm

**10**



**448** Roman Provincial Coins. Circa. 1st - 3rd Century. Ae.  
Reference: Condition: Very Fine W :3.6gr H :17.2mm

**10**



**449** Roman Provincial Coins. Circa. 1st - 3rd Century. Ae.  
Reference: Condition: Very Fine W :2.5gr H :15.5mm

**10**



**450** Roman Provincial Coins. Circa. 1st - 3rd Century. Ae.  
Reference: Condition: Very Fine W :1.6gr H :13.2mm

**10**



**451** Roman Provincial Coins. Circa. 1st - 3rd Century. Ae.  
Reference: Condition: Very Fine W :1.8gr H :14.3mm

**10**



**452** Roman Provincial Coins. Circa. 1st - 3rd Century. Ae.  
Reference: Condition: Very Fine W :1.8 gr H :12.7 mm

**10**



**453** Roman Provincial Coins. Circa. 1st - 3rd Century. Ae.  
Reference: Condition: Very Fine W :3.6 gr H :17.4mm

**10**



**454** Roman Provincial Coins. Circa. 1st - 3rd Century. Ae.  
Reference: Condition: Very Fine W :4.4 gr H :17.3 mm

**10**



**455** Roman Provincial Coins. Circa. 1st - 3rd Century. Ae.  
Reference: Condition: Very Fine W :3.2 gr H :16.1 mm

**10**



**456** Roman Provincial Coins. Circa. 1st - 3rd Century. Ae.  
Reference: Condition: Very Fine W :3 gr H :15.2 mm

**10**



**457** Roman Provincial Coins. Circa. 1st - 3rd Century. Ae.  
Reference: Condition: Very Fine W :1.3 gr H :116 mm

**10**



**458** Roman Provincial Coins. Circa. 1st - 3rd Century. Ae.  
Reference: Condition: Very Fine W :2.5 gr H :15.6 mm

**10**



**459** Roman Provincial Coins. Circa. 1st - 3rd Century. Ae.  
Reference: Condition: Very Fine W :1.9 gr H :14.3 mm

**10**



**460** Roman Provincial Coins. Circa. 1st - 3rd Century. Ae.  
Reference: Condition: Very Fine W :1.8 gr H :14.7 mm

**10**





**461** Roman Provincial Coins. Circa. 1st - 3rd Century. Ae.  
Reference: Condition: Very Fine W :3.7 gr H :19 mm

**10**



**462** Roman Provincial Coins. Circa. 1st - 3rd Century. Ae.  
Reference: Condition: Very Fine W :3.9 gr H :17.8 mm

**10**



**463** Roman Provincial Coins. Circa. 1st - 3rd Century. Ae.  
Reference: Condition: Very Fine W :1.6 gr H :13.4 mm

**10**



**464** Roman Provincial Coins. Circa. 1st - 3rd Century. Ae.  
Reference: Condition: Very Fine W :2.1 gr H :13.5 mm

**10**



**465** Roman Provincial Coins. Circa. 1st - 3rd Century. Ae.  
Reference: Condition: Very Fine W :2.6 gr H :16.6 mm

**10**



**466** Roman Provincial Coins. Circa. 1st - 3rd Century. Ae.  
Reference: Condition: Very Fine W :3.9 gr H :15.5 mm

**10**



**467** Roman Provincial Coins. Circa. 1st - 3rd Century. Ae.  
Reference: Condition: Very Fine W :12.9 gr H :27.5 mm

**10**





**468** Roman Provincial Coins. Circa. 1st - 3rd Century. Ae.  
Reference: Condition: Very Fine W :6 gr H :20.8 mm

**10**



**469** Roman Provincial Coins. Circa. 1st - 3rd Century. Ae.  
Reference: Condition: Very Fine W :18.8 gr H :30.4 mm

**10**



**470** Roman Provincial Coins. Circa. 1st - 3rd Century. Ae.  
Reference: Condition: Very Fine W :12.6 gr H :26.5 mm

**10**



**471** Roman Provincial Coins. Circa. 1st - 3rd Century. Ae.  
Reference: Condition: Very Fine W :3.2 gr H :16.8 mm

**10**



**472** Roman Provincial Coins. Circa. 1st - 3rd Century. Ae.  
Reference: Condition: Very Fine W :7.6 gr H :25.5 mm

**10**



**473** Roman Provincial Coins. Circa. 1st - 3rd Century. Ae.  
Reference: Condition: Very Fine W :10 gr H :25.5mm

**10**



**474** Roman Provincial Coins. Circa. 1st - 3rd Century. Ae.  
Reference: Condition: Very Fine W :11.6gr H :24.8mm

**10**



**475** Roman Provincial Coins. Circa. 1st - 3rd Century. AR.  
Reference: Condition: Very Fine W :4.4gr H :21.9mm

**10**



**476** Roman Provincial Coins. Circa. 1st - 3rd Century. AR.  
Reference: Condition: Very Fine W :3gr H :16.7mm

**10**



**477** Roman Provincial Coins. Circa. 1st - 3rd Century. Ae.  
Reference: Condition: Very Fine W :14.7gr H :27.2mm

**10**



**478** Roman Provincial Coins. Circa. 1st - 3rd Century. Ae.  
Reference: Condition: Very Fine W :14.4gr H :28.3mm

**10**



**479** Roman Provincial Coins. Circa. 1st - 3rd Century. Ae.  
Reference: Condition: Very Fine W :6.5gr H :20.6mm

**10**



**480** Roman Provincial Coins. Circa. 1st - 3rd Century. Ae.  
Reference: Condition: Very Fine W :7.5gr H :25.4mm

**10**



**481** Roman Provincial Coins. Circa. 1st - 3rd Century. Ae.  
Reference: Condition: Very Fine W :13.4gr H :26.4mm

**10**



**482** Roman Provincial Coins. Circa. 1st - 3rd Century. Ae.  
Reference: Condition: Very Fine W :2.9gr H :15.9mm

**10**



**483** Roman Provincial Coins. Circa. 1st - 3rd Century. AR.  
Reference: Condition: Very Fine W :3.6gr H :18mm

**10**



**484** Roman Provincial Coins. Circa. 1st - 3rd Century. AR.  
Reference: Condition: Very Fine W :6.2gr H :19.7mm

**10**



**485** Roman Provincial Coins. Circa. 1st - 3rd Century. AR.  
Reference: Condition: Very Fine W :3.3gr H :16.9mm

**10**



**486** Roman Provincial Coins. Circa. 1st - 3rd Century. AR.  
Reference: Condition: Very Fine W :3gr H :16.3mm

**10**



**487** Roman Provincial Coins. Circa. 1st - 3rd Century. AR.  
Reference: Condition: Very Fine W :1.5gr H :13.4mm

**10**



**488** Roman Provincial Coins. Circa. 1st - 3rd Century. AR.  
Reference: Condition: Very Fine W :16.gr H :14.6mm

**10**



**489** Roman Provincial Coins. Circa. 1st - 3rd Century. AR.  
Reference: Condition: Very Fine W :1.1gr H :13.3mm

**10**



**490** Roman Provincial Coins. Circa. 1st - 3rd Century. AR.  
Reference: Condition: Very Fine W :1.7gr H :12.8mm

**10**



**491** Roman Provincial Coins. Circa. 1st - 3rd Century. AR.  
Reference: Condition: Very Fine W :1.9gr H :11.8mm

**10**



**492** Roman Provincial Coins. Circa. 1st - 3rd Century. AE.  
Reference: Condition: Very Fine W :3.7gr H :18.4mm

**10**



**493** Roman Provincial Coins. Circa. 1st - 3rd Century. AE.  
Reference: Condition: Very Fine W :3.9gr H :18.4gr

**10**



**494** Roman Provincial Coins. Circa. 1st - 3rd Century. AE.  
Reference: Condition: Very Fine W :3.1gr H :15.7mm

**10**



**495** Roman Provincial Coins. Circa. 1st - 3rd Century. AE.  
Reference: Condition: Very Fine W :2.9gr H :16mm

**10**





**496** Roman Provincial Coins. Circa. 1st - 3rd Century. AE.  
Reference: Condition: Very Fine W :2.7gr H :15.2mm

**10**



**497** Roman Provincial Coins. Circa. 1st - 3rd Century. AE.  
Reference: Condition: Very Fine W :6gr H :2.8mm

**10**



**498** Roman Provincial Coins. Circa. 1st - 3rd Century. AE.  
Reference: Condition: Very Fine W :5.4gr H :21mm

**10**



**499** Roman Provincial Coins. Circa. 1st - 3rd Century. AE.  
Reference: Condition: Very Fine W :6.7gr H :22.2mm

**10**



**500** Roman Provincial Coins. Circa. 1st - 3rd Century. AE.  
Reference: Condition: Very Fine W :3gr H :17.1mm

**10**



**501** Roman Provincial Coins. Circa. 1st - 3rd Century. AE.  
Reference: Condition: Very Fine W :1.2gr H :9mm

**10**



**502** Roman Provincial Coins. Circa. 1st - 3rd Century. AE.  
Reference: Condition: Very Fine W :4.7gr H :18.2mm

**10**





**503** Roman Provincial Coins. Circa. 1st - 3rd Century. AE.  
Reference: Condition: Very Fine W :12.8gr H :28.8m

**10**



**504** Roman Provincial Coins. Circa. 1st - 3rd Century. AE.  
Reference: Condition: Very Fine W :11gr H :24.4m

**10**



**505** Roman Provincial Coins. Circa. 1st - 3rd Century. AE.  
Reference: Condition: Very Fine W :15.4gr H :27.9mm

**10**



**506** Roman Provincial Coins. Circa. 1st - 3rd Century. AE.  
Reference: Condition: Very Fine W :12.3gr H :23.7mm

**10**



**507** Roman Provincial Coins. Circa. 1st - 3rd Century. AE.  
Reference: Condition: Very Fine W :5.3gr H :19.3mm

**10**



**508** Roman Provincial Coins. Circa. 1st - 3rd Century. AE.  
Reference: Condition: Very Fine W :5.8gr H :19..7mm

**10**



**509** Roman Provincial Coins. Circa. 1st - 3rd Century. AE.  
Reference: Condition: Very Fine W :12.3gr H :24.4mm

**10**



**510** Roman Provincial Coins. Circa. 1st - 3rd Century. AE.  
Reference: Condition: Very Fine W :10gr H :26.8mm

**10**



**511** Roman Provincial Coins. Circa. 1st - 3rd Century. AE.  
Reference: Condition: Very Fine W :6gr H :20.7mm

**10**



**512** Roman Provincial Coins. Circa. 1st - 3rd Century. AE.  
Reference: Condition: Very Fine W :17.1gr H :28.5mm

**10**



**513** Roman Provincial Coins. Circa. 1st - 3rd Century. AE.  
Reference: Condition: Very Fine W :3.9gr H :18.5mm

**10**



**514** Roman Provincial Coins. Circa. 1st - 3rd Century. AE.  
Reference: Condition: Very Fine W :11.4gr H :24.8mm

**10**



**515** Roman Provincial Coins. Circa. 1st - 3rd Century. AE.  
Reference: Condition: Very Fine W :5.3gr H :20.1mm

**10**



**516** Roman Provincial Coins. Circa. 1st - 3rd Century. AE.  
Reference: Condition: Very Fine W :10.8gr H :23.3mm

**10**



**517** Roman Provincial Coins. Circa. 1st - 3rd Century. AR.  
Reference: Condition: Very Fine W :14.2gr H :26.2mm

**10**



**518** Roman Provincial Coins. Circa. 1st - 3rd Century. AR.  
Reference: Condition: Very Fine W :14gr H :25.6mm

**10**



**519** Roman Provincial Coins. Circa. 1st - 3rd Century. AR.  
Reference: Condition: Very Fine W :13.8gr H :25.8mm

**10**



**520** Roman Provincial Coins. Circa. 1st - 3rd Century. AR.  
Reference: Condition: Very Fine W :12.2gr H :25.2mm

**10**



**521** Roman Provincial Coins. Circa. 1st - 3rd Century. AR.  
Reference: Condition: Very Fine W :12gr H :24.9mm

**10**



**522** Roman Provincial Coins. Circa. 1st - 3rd Century. AR.  
Reference: Condition: Very Fine W :12.8 gr H :26.7mm

**10**



**523** Roman Provincial Coins. Circa. 1st - 3rd Century. AR.  
Reference: Condition: Very Fine W :14.3gr H :27.6mm

**10**



**524** Roman Provincial Coins. Circa. 1st - 3rd Century. AR.  
Reference: Condition: Very Fine W :13.6gr H :26.8mm

**10**



**525** Roman Provincial Coins. Circa. 1st - 3rd Century. AR.  
Reference: Condition: Very Fine W :11.5gr H :28.3mm

**10**



**526** Roman Provincial Coins. Circa. 1st - 3rd Century. AR.  
Reference: Condition: Very Fine W :11.9gr H :25.4mm

**10**



**527** Roman Provincial Coins. Circa. 1st - 3rd Century. AR.  
Reference: Condition: Very Fine W :13.3gr H :26.3mm

**10**



**528** Roman Provincial Coins. Circa. 1st - 3rd Century. AR.  
Reference: Condition: Very Fine W :12.gr H :27.3mm

**10**



**529** Roman Provincial Coins. Circa. 1st - 3rd Century. AR.  
Reference: Condition: Very Fine W :12.gr H :25.6mm

**10**



**530** Roman Provincial Coins. Circa. 1st - 3rd Century. AR.  
Reference: Condition: Very Fine W :15gr H :25.1mm

**10**





**531** Roman Provincial Coins. Circa. 1st - 3rd Century. AR.  
Reference: Condition: Very Fine W :14.5gr H :26.1mm

**10**



**532** Roman Provincial Coins. Circa. 1st - 3rd Century. AR.  
Reference: Condition: Very Fine W :12.5gr H :25.7mm

**10**



**533** Roman Provincial Coins. Circa. 1st - 3rd Century. AR.  
Reference: Condition: Very Fine W :14.3gr H :25.6mm

**10**



**534** Roman Provincial Coins. Circa. 1st - 3rd Century. AR.  
Reference: Condition: Very Fine W :12.6gr H :24.7mm

**10**



**535** Roman Provincial Coins. Circa. 1st - 3rd Century. AR.  
Reference: Condition: Very Fine W :14.8gr H :26.6mm

**10**



**536** Roman Provincial Coins. Circa. 1st - 3rd Century. AR.  
Reference: Condition: Very Fine W :13gr H :24.5mm

**10**



**537** Roman Provincial Coins. Circa. 1st - 3rd Century. AR.  
Reference: Condition: Very Fine W :12.8gr H :26mm

**10**





**538** Roman Provincial Coins. Circa. 1st - 3rd Century. AR.  
Reference: Condition: Very Fine W :14.2gr H :25.5mm

**10**



**539** Roman Provincial Coins. Circa. 1st - 3rd Century. AR.  
Reference: Condition: Very Fine W :11.2gr H :25.4mm

**10**



**540** Roman Provincial Coins. Circa. 1st - 3rd Century. AR.  
Reference: Condition: Very Fine W :14.5gr H :25.6mm

**10**



**541** Roman Provincial Coins. Circa. 1st - 3rd Century. AR.  
Reference: Condition: Very Fine W :12.9gr H :27.9mm

**10**



**542** Roman Provincial Coins. Circa. 1st - 3rd Century. AR.  
Reference: Condition: Very Fine W :13gr H :28.1mm

**10**



**543** Roman Provincial Coins. Circa. 1st - 3rd Century. AR.  
Reference: Condition: Very Fine W :11.5gr H :27.2mm

**10**



**544** Roman Provincial Coins. Circa. 1st - 3rd Century. AR.  
Reference: Condition: Very Fine W :8.6gr H :27.1mm

**10**



**545** Roman Provincial Coins. Circa. 1st - 3rd Century. AR.  
Reference: Condition: Very Fine W :9.9gr H :24.7mm

**10**



**546** Roman Provincial Coins. Circa. 1st - 3rd Century. AR.  
Reference: Condition: Very Fine W :12.5gr H :26.4mm

**10**



**547** Roman Provincial Coins. Circa. 1st - 3rd Century. AR.  
Reference: Condition: Very Fine W :14.3gr H :25.6mm

**10**



**548** Roman Provincial Coins. Circa. 1st - 3rd Century. AR.  
Reference: Condition: Very Fine W :13.1gr H :26.5mm

**10**



**549** Roman Provincial Coins. Circa. 1st - 3rd Century. AR.  
Reference: Condition: Very Fine W :14gr H :27.4mm

**10**



**550** Roman Provincial Coins. Circa. 1st - 3rd Century. AE.  
Reference: Condition: Very Fine W :4.2gr H :22.1mm

**10**



**551** Roman Provincial Coins. Circa. 1st - 3rd Century. AE.  
Reference: Condition: Very Fine W :1.1gr H :8.7mm

**10**



**552** Roman Provincial Coins. Circa. 1st - 3rd Century. AE.  
Reference: Condition: Very Fine W :3.3gr H :16.1mm

**10**



**553** Roman Provincial Coins. Circa. 1st - 3rd Century. AE.  
Reference: Condition: Very Fine W :3gr H :15.8mm

**10**



**554** Roman Provincial Coins. Circa. 1st - 3rd Century. AE.  
Reference: Condition: Very Fine W :2gr H :14.5mm

**10**



**555** Roman Provincial Coins. Circa. 1st - 3rd Century. AE.  
Reference: Condition: Very Fine W :2gr H :12.7mm

**10**



**556** Roman Provincial Coins. Circa. 1st - 3rd Century. AE.  
Reference: Condition: Very Fine W :2.8gr H :13.5mm

**10**



**557** Roman Provincial Coins. Circa. 1st - 3rd Century. AE.  
Reference: Condition: Very Fine W :1.6gr H :10.7mm

**10**



**558** Roman Provincial Coins. Circa. 1st - 3rd Century. AE.  
Reference: Condition: Very Fine W :3.8gr H :17.7mm

**10**



**559** Roman Provincial Coins. Circa. 1st - 3rd Century. AE.  
Reference: Condition: Very Fine W :2.7gr H :19.7mm

**10**



**560** Roman Provincial Coins. Circa. 1st - 3rd Century. AE.  
Reference: Condition: Very Fine W :3gr H :16.9mm

**10**



**561** Roman Provincial Coins. Circa. 1st - 3rd Century. AE.  
Reference: Condition: Very Fine W :15.7gr H :29mm

**10**



**562** Roman Provincial Coins. Circa. 1st - 3rd Century. AE.  
Reference: Condition: Very Fine W :7.5gr H :24.3mm

**10**



**563** Roman Provincial Coins. Circa. 1st - 3rd Century. AE.  
Reference: Condition: Very Fine W :3.3gr H :16.2mm

**10**



**564** Roman Provincial Coins. Circa. 1st - 3rd Century. AE.  
Reference: Condition: Very Fine W :5.7gr H :20.4mm

**10**



**565** Roman Provincial Coins. Circa. 1st - 3rd Century. AE.  
Reference: Condition: Very Fine W :4gr H :21.5mm

**10**





**566** Roman Provincial Coins. Circa. 1st - 3rd Century. AE.  
Reference: Condition: Very Fine W :6.7gr H :20.7mm

**10**



**567** Roman Provincial Coins. Circa. 1st - 3rd Century. AE.  
Reference: Condition: Very Fine W :3.2gr H :17.5mm

**10**



**568** Roman Provincial Coins. Circa. 1st - 3rd Century. AE.  
Reference: Condition: Very Fine W :7.6gr H :26.4mm

**10**



**569** Roman Provincial Coins. Circa. 1st - 3rd Century. AE.  
Reference: Condition: Very Fine W :26.3gr H :35.6mm

**10**



**570** Roman Provincial Coins. Circa. 1st - 3rd Century. AE.  
Reference: Condition: Very Fine W :10.6gr H :26mm

**10**



**571** Roman Provincial Coins. Circa. 1st - 3rd Century. AE.  
Reference: Condition: Very Fine W :13gr H :24.5mm

**10**



**572** Roman Provincial Coins. Circa. 1st - 3rd Century. AE.  
Reference: Condition: Very Fine W :11.8gr H :24.7mm

**10**





**573** Roman Provincial Coins. Circa. 1st - 3rd Century. AE.  
Reference: Condition: Very Fine W :4.5gr H :17.8mm

**10**



**574** Roman Provincial Coins. Circa. 1st - 3rd Century. AE.  
Reference: Condition: Very Fine W :4.2gr H :15.8mm

**10**



**575** Roman Provincial Coins. Circa. 1st - 3rd Century. AE.  
Reference: Condition: Very Fine W :1.6gr H :13.1mm

**10**



**576** Roman Provincial Coins. Circa. 1st - 3rd Century. AE.  
Reference: Condition: Very Fine W :2.5gr H :13mm

**10**



**577** Roman Provincial Coins. Circa. 1st - 3rd Century. AE.  
Reference: Condition: Very Fine W :4.1gr H :18.6mm

**10**



**578** Roman Provincial Coins. Circa. 1st - 3rd Century. AE.  
Reference: Condition: Very Fine W :5.6gr H :20.4mm

**10**



**579** Roman Provincial Coins. Circa. 1st - 3rd Century. AE.  
Reference: Condition: Very Fine W :2.4gr H :16.8mm

**10**



**580** Roman Provincial Coins. Circa. 1st - 3rd Century. AE.  
Reference: Condition: Very Fine W :2.1gr H :14.2mm

**10**



**581** Roman Provincial Coins. Circa. 1st - 3rd Century. AE.  
Reference: Condition: Very Fine W :3.9gr H :16.1mm

**10**



**582** Roman Provincial Coins. Circa. 1st - 3rd Century. AE.  
Reference: Condition: Very Fine W :8.8gr H :21.6mm

**10**



**583** Roman Provincial Coins. Circa. 1st - 3rd Century. AE.  
Reference: Condition: Very Fine W :5.4gr H :20.9mm

**10**



**584** Roman Provincial Coins. Circa. 1st - 3rd Century. AE.  
Reference: Condition: Very Fine W :16.9gr H :32.1mm

**10**



**585** Roman Provincial Coins. Circa. 1st - 3rd Century. AE.  
Reference: Condition: Very Fine W :14.4gr H :28.5mm

**10**



**586** Roman Provincial Coins. Circa. 1st - 3rd Century. AE.  
Reference: Condition: Very Fine W :11.3gr H :26.8mm

**10**



**587** Roman Provincial Coins. Circa. 1st - 3rd Century. AE.  
Reference: Condition: Very Fine W :12.7gr H :26.6mm

**10**



**588** Roman Provincial Coins. Circa. 1st - 3rd Century. AE.  
Reference: Condition: Very Fine W :6.6gr H :20mm

**10**



**589** Roman Provincial Coins. Circa. 1st - 3rd Century. AE.  
Reference: Condition: Very Fine W :5.8gr H :176mm

**10**



**590** Roman Provincial Coins. Circa. 1st - 3rd Century. AE.  
Reference: Condition: Very Fine W :15.2gr H :30.8mm

**10**



**591** Roman Provincial Coins. Circa. 1st - 3rd Century. AE.  
Reference: Condition: Very Fine W :7gr H :22.9mm

**10**



**592** Roman Provincial Coins. Circa. 1st - 3rd Century. AE.  
Reference: Condition: Very Fine W :12gr H :25.7mm

**10**



**593** Roman Provincial Coins. Circa. 1st - 3rd Century. AE.  
Reference: Condition: Very Fine W :14.4gr H :25.8mm

**10**



**594** Roman Provincial Coins. Circa. 1st - 3rd Century. AE.  
Reference: Condition: Very Fine W :9.9gr H :25mm

**10**



**595** Roman Provincial Coins. Circa. 1st - 3rd Century. AE.  
Reference: Condition: Very Fine W :6.6gr H :21.6mm

**10**



**596** Roman Provincial Coins. Circa. 1st - 3rd Century. AE.  
Reference: Condition: Very Fine W :9.5gr H :26.4mm

**10**



**597** Roman Provincial Coins. Circa. 1st - 3rd Century. AE.  
Reference: Condition: Very Fine W :3gr H :17.1mm

**10**



**598** Roman Provincial Coins. Circa. 1st - 3rd Century. AE.  
Reference: Condition: Very Fine W :8.6gr H :23.8mm

**10**



**599** Roman Provincial Coins. Circa. 1st - 3rd Century. AE.  
Reference: Condition: Very Fine W :5.1gr H :17.3mm

**10**



**600** Roman Provincial Coins. Circa. 1st - 3rd Century. AE.  
Reference: Condition: Very Fine W :3.3gr H :17mm

**10**



**601** Roman Provincial Coins. Circa. 1st - 3rd Century. AE.  
Reference: Condition: Very Fine W :4gr H :17mm

**10**



**602** Roman Provincial Coins. Circa. 1st - 3rd Century. AE.  
Reference: Condition: Very Fine W :6.4gr H :24.9mm

**10**



**603** Roman Provincial Coins. Circa. 1st - 3rd Century. AE.  
Reference: Condition: Very Fine W :3.4gr H :17mm

**10**



**604** Roman Provincial Coins. Circa. 1st - 3rd Century. AE.  
Reference: Condition: Very Fine W :6.3gr H :23.1mm

**10**



**605** Roman Provincial Coins. Circa. 1st - 3rd Century. AE.  
Reference: Condition: Very Fine W :23.2gr H :31.1mm

**10**



**606** Roman Provincial Coins. Circa. 1st - 3rd Century. AE.  
Reference: Condition: Very Fine W :18.4gr H :30.6mm

**10**



**607** Roman Provincial Coins. Circa. 1st - 3rd Century. AE.  
Reference: Condition: Very Fine W :6.5gr H :20.3mm

**10**





**608** Roman Provincial Coins. Circa. 1st - 3rd Century. AE.  
Reference: Condition: Very Fine W :5.1gr H :21.1mm

**10**



**609** Roman Provincial Coins. Circa. 1st - 3rd Century. AE.  
Reference: Condition: Very Fine W :6.3gr H :23.1mm

**10**



**610** Roman Provincial Coins. Circa. 1st - 3rd Century. AE.  
Reference: Condition: Very Fine W :7.6gr H :22.6mm

**10**



**611** Roman Provincial Coins. Circa. 1st - 3rd Century. AE.  
Reference: Condition: Very Fine W :8.5gr H :23.6mm

**10**



**612** Roman Provincial Coins. Circa. 1st - 3rd Century. AE.  
Reference: Condition: Very Fine W :12.9gr H :25.7mm

**10**



**613** Roman Provincial Coins. Circa. 1st - 3rd Century. AE.  
Reference: Condition: Very Fine W :7.1gr H :22.5mm

**10**



**614** Roman Provincial Coins. Circa. 1st - 3rd Century. AE.  
Reference: Condition: Very Fine W :5.9gr H :22.2mm

**10**



**615** Roman Provincial Coins. Circa. 1st - 3rd Century. AE.  
Reference: Condition: Very Fine W :8.1gr H :25.1mm

**10**



**616** Roman Provincial Coins. Circa. 1st - 3rd Century. AE.  
Reference: Condition: Very Fine W :4.2gr H :21.9mm

**10**



**617** Roman Provincial Coins. Circa. 1st - 3rd Century. AE.  
Reference: Condition: Very Fine W :5.2gr H :22.2mm

**10**



**618** Roman Provincial Coins. Circa. 1st - 3rd Century. AE.  
Reference: Condition: Very Fine W :5.5gr H :20.2mm

**10**



**619** Roman Provincial Coins. Circa. 1st - 3rd Century. AE.  
Reference: Condition: Very Fine W :5.3gr H :24.1mm

**10**



**620** Roman Provincial Coins. Circa. 1st - 3rd Century. AE.  
Reference: Condition: Very Fine W :6.1gr H :23.3mm

**10**



**621** Roman Provincial Coins. Circa. 1st - 3rd Century. AE.  
Reference: Condition: Very Fine W :5.9gr H :19.9mm

**10**



**622** Roman Provincial Coins. Circa. 1st - 3rd Century. AE.  
Reference: Condition: Very Fine W :5.4gr H :20.9mm

**10**



**623** Roman Provincial Coins. Circa. 1st - 3rd Century. AE.  
Reference: Condition: Very Fine W :5.3gr H :19.4mm

**10**



**624** Roman Provincial Coins. Circa. 1st - 3rd Century. AE.  
Reference: Condition: Very Fine W :5.4gr H :20.4mm

**10**



**625** Roman Provincial Coins. Circa. 1st - 3rd Century. AE.  
Reference: Condition: Very Fine W :5.9gr H :22.6mm

**10**



**626** Roman Provincial Coins. Circa. 1st - 3rd Century. AE.  
Reference: Condition: Very Fine W :4.7gr H :21.9mm

**10**



**627** Roman Provincial Coins. Circa. 1st - 3rd Century. AE.  
Reference: Condition: Very Fine W :5.4gr H :21.2mm

**10**



**628** Roman Provincial Coins. Circa. 1st - 3rd Century. AE.  
Reference: Condition: Very Fine W :6.2gr H :18mm

**10**



**629** Roman Provincial Coins. Circa. 1st - 3rd Century. AE.  
Reference: Condition: Very Fine W :4.7gr H :20.1mm

**10**



**630** Roman Provincial Coins. Circa. 1st - 3rd Century. AE.  
Reference: Condition: Very Fine W :2.7gr H :14.9mm

**10**



**631** Legion Denarius. Circa. 1st - 3rd Century. AE. Reference:  
Condition: Very Fine W :3.2gr H :17.1mm

**10**



**632** Quadrans. Circa. 1st - 3rd Century. AE. Reference:  
Condition: Very Fine W :4.9gr H :18.5mm

**10**



**633** OTACILLA SEVERA, wife of Philip I, 244-249 AD. Æ  
Sestertius Reference: Condition: Very Fine W :15.2gr H :27.5mm

**10**



**634** Philip I Æ Sestertius. Rome, AD 244. Reference: Condition:  
Very Fine W :16.3gr H :28.4mm

**10**



**635** SEVERUS ALEXANDER (222-235). Sestertius. Reference:  
Condition: Very Fine W :22.1gr H :30.5mm

**10**





**636** GORDIAN III (238-244). Sestertius. Reference: Condition:  
Very Fine W :16.4gr H :27.6mm

**10**



**637** Septimius Severus. AD 193-211. Ar. Denarius Reference:  
Condition: Very Fine W :3.2gr H :17.9mm

**10**



**638** Antoninus Pius. AD 138-161. Æ Sestertius Reference:  
Condition: Very Fine W :26.9gr H :31.2mm

**10**



**639** Macrinus. A.D. 217-218. AR denarius Reference: Condition:  
Very Fine W :3.8gr H :19.1mm

**10**



**640** Macrinus. A.D. 217-218. AR denarius Reference: Condition:  
Very Fine W :3.3gr H :17.8mm

**10**



**641** Hadrian. A.D. 117-138. AR denarius Reference: Condition:  
Very Fine W :3.3gr H :17.3mm

**10**



**642** Hadrian. A.D. 117-138. AR denarius Reference: Condition:  
Very Fine W :3.1gr H :18.2mm

**10**





**643** Septimius Severus. AD 193-211. Ar. Denarius Reference:  
Condition: Very Fine W :3.2gr H :15.2mm

**10**



**644** Septimius Severus. AD 193-211. Ar. Denarius Reference:  
Condition: Very Fine W :3.6gr H :16.9mm

**10**



**645** Antoninus Pius. AD 138-161. Ar. Denarius Reference:  
Condition: Very Fine W :2.7gr H :17.2mm

**10**



**646** Antoninus Pius. AD 138-161. Ar. Denarius Reference:  
Condition: Very Fine W :2.6gr H :18.1mm

**10**



**647** Antoninus Pius. AD 138-161. Ar. Denarius Reference:  
Condition: Very Fine W :3.3gr H :17.6mm

**10**



**648** Antoninus Pius. AD 138-161. Ar. Denarius Reference:  
Condition: Very Fine W :3.3gr H :14.7mm

**10**



**649** Lucius Verus. A.D. 161-169. AR denarius Reference:  
Condition: Very Fine W :3.2gr H :17.2mm

**10**



**650** Vespasian. A.D. 69-79. AR denarius Reference: Condition: Very Fine W :2.9gr H :18mm

**10**



**651** Trajan. A.D. 98-117. AR denarius Reference: Condition: Very Fine W :3.2gr H :16.2mm

**10**



**652** Geta. As Caesar, A.D. 198-209. AR denarius Reference: Condition: Very Fine W :2.5gr H :17.5mm

**10**



**653** Caracalla. A.D. 198-217. AR denarius Reference: Condition: Very Fine W :3gr H :18.4mm

**10**



**654** Elagabalus. A.D. 218-222. AR denarius Reference: Condition: Very Fine W :2.9gr H :18.1mm

**10**



**655** Diva Faustina I. Died A.D. 140/1. AR denarius Reference: Condition: Very Fine W :2.9gr H :16mm

**10**



**656** Julia Maesa. Augusta, A.D. 218-224/5. AR denarius Reference: Condition: Very Fine W :2.7gr H :17.9mm

**10**



**657** Julia Mamaea. Augusta, A.D. 222-235. AR denarius  
Reference: Condition: Very Fine W :3gr H :19mm

**10**



**658** Septimius Severus. AD 193-211. Ar. Denarius Reference:  
Condition: Very Fine W :5.7gr H :20mm

**10**



**659** Hadrian. A.D. 117-138. AR denarius Reference: Condition:  
Very Fine W :3.2gr H :18.1mm

**10**



**660** Antoninus Pius. AD 138-161. Ar. Denarius Reference:  
Condition: Very Fine W :3.1gr H :17.4mm

**10**



**661** Commodus. A.D. 177-192. AR denarius Reference:  
Condition: Very Fine W :2.7gr H :16.7mm

**10**



**662** Geta. As Caesar, A.D. 198-209. AR denarius Reference:  
Condition: Very Fine W :3.1gr H :18.2mm

**10**



**663** Julia Mamaea. Augusta, A.D. 222-235. AR denarius  
Reference: Condition: Very Fine W :3.6gr H :20.6mm

**10**



**664** Diva Faustina I. Died A.D. 140/1. AR denarius Reference:  
Condition: Very Fine W :3.3gr H :16.4mm

**10**



**665** Trajan. A.D. 98-117. AR denarius Reference: Condition: Very  
Fine W :2.6gr H :19.3mm

**10**



**666** Elagabalus. A.D. 218-222. AR. Condition: Very Fine W :3.2gr  
H :18.3mm

**10**



**667** Gordian III. A.D. 238-244. AR antoninianus Reference:  
Condition: Very Fine W :4.7gr H :22.3mm

**10**



**668** Gordian III. A.D. 238-244. AR antoninianus Reference:  
Condition: Very Fine W :5.4gr H :22.2mm

**10**



**669** Gordian III. A.D. 238-244. AR antoninianus Reference:  
Condition: Very Fine W :4.9gr H :21.9mm

**10**



**670** Gordian III. A.D. 238-244. AR antoninianus Reference:  
Condition: Very Fine W :5.1gr H :23.3mm

**10**





**671** Gordian III. A.D. 238-244. AR antoninianus Reference:  
Condition: Very Fine W :4.9gr H :21.5mm

**10**



**672** Gordian III. A.D. 238-244. AR antoninianus Reference:  
Condition: Very Fine W :5.3gr H :22.9mm

**10**



**673** Gordian III. A.D. 238-244. AR antoninianus Reference:  
Condition: Very Fine W :5gr H :23mm

**10**



**674** Gordian III. A.D. 238-244. AR antoninianus Reference:  
Condition: Very Fine W :3.8gr H :22.6mm

**10**



**675** Gordian III. A.D. 238-244. AR antoninianus Reference:  
Condition: Very Fine W :4.6gr H :22.7mm

**10**



**676** Gordian III. A.D. 238-244. AR antoninianus Reference:  
Condition: Very Fine W :5.6gr H :22.4mm

**10**



**677** Gordian III. A.D. 238-244. AR antoninianus Reference:  
Condition: Very Fine W :5.4gr H :23.2mm

**10**





**678** Volusian. A.D. 251-253. AR antoninianus Reference:  
Condition: Very Fine W :4gr H :22mm

**10**



**679** Trebonianus Gallus. A.D. 251-253. AR antoninianus  
Reference: Condition: Very Fine W :3.2gr H :21.5mm

**10**



**680** Gordian III. A.D. 238-244. AR antoninianus Reference:  
Condition: Very Fine W :4.5gr H :21.7mm

**10**



**681** Trebonianus Gallus. A.D. 251-253. AR antoninianus  
Reference: Condition: Very Fine W :3.8gr H :20.2mm

**10**



**682** Quietus. Usurper, A.D. 260-261. Antoninianus Reference:  
Condition: Very Fine W :4.7gr H :21.9mm

**10**



**683** Carus. A.D. 282-283. AE antoninianus Reference: Condition:  
Very Fine W :4.5gr H :22.3mm

**10**



**684** Numerian. As Caesar, A.D. 282-283. AE antoninianus  
Reference: Condition: Very Fine W :3.7gr H :21.2mm

**10**



**685** Vabalathus. Usurper, A.D. 268-272. AE antoninianus  
Reference: Condition: Very Fine W :3.6gr H :20.2mm

**10**



**686** Vabalathus. Usurper, A.D. 268-272. AE antoninianus  
Reference: Condition: Very Fine W :2.3gr H :19.9mm

**10**



**687** Vabalathus. Usurper, A.D. 268-272. AE antoninianus  
Reference: Condition: Very Fine W :2.8gr H :23mm

**10**



**688** Vabalathus. Usurper, A.D. 268-272. AE antoninianus  
Reference: Condition: Very Fine W :3.6gr H :20.2mm

**10**



**689** Probus. A.D. 276-282. AE antoninianus Reference:  
Condition: Very Fine W :3.6gr H :22.4mm

**10**



**690** Gordian III. A.D. 238-244. AR antoninianus Reference:  
Condition: Very Fine W :3.7gr H :22.8mm

**10**



**691** Gordian III. A.D. 238-244. AR antoninianus Reference:  
Condition: Very Fine W :3.8gr H :24.3mm

**10**



**692** Gallienus. A.D. 253-268. AE antoninianus Reference:  
Condition: Very Fine W :2.8gr H :20.6mm

**10**



**693** Valerian I. A.D. 253-260. AR antoninianus Reference:  
Condition: Very Fine W :3.4gr H :21.2mm

**10**



**694** Vabalathus. Usurper, A.D. 268-272. AE antoninianus  
Reference: Condition: Very Fine W :3.7gr H :19.1mm

**10**



**695** Numerian. As Caesar, A.D. 282-283. AE antoninianus  
Reference: Condition: Very Fine W :4.6gr H :22.2mm

**10**



**696** Probus. A.D. 276-282. AE antoninianus Reference:  
Condition: Very Fine W :3.4gr H :22.6mm

**10**



**697** Maximianus, A.D. 286-305. Antoninianus Reference:  
Condition: Very Fine W :5.1gr H :22.4mm

**10**



**698** Aurelian. A.D. 270-275. AE antoninianus Reference:  
Condition: Very Fine W :2.7gr H :21.9mm

**10**



**699** Florian. A.D. 276. Antoninianus Reference: Condition: Very Fine W :3.2gr H :21.6mm

**10**



**700** Numerian. As Caesar, A.D. 282-283. AE antoninianus Reference: Condition: Very Fine W :4.2gr H :18.9mm

**10**



**701** Numerian. As Caesar, A.D. 282-283. AE antoninianus Reference: Condition: Very Fine W :3.7gr H :21.4mm

**10**



**702** Aurelian. A.D. 270-275. AE antoninianus Reference: Condition: Very Fine W :4.5gr H :20.4mm

**10**



**703** Gallienus. A.D. 253-268. AE antoninianus Reference: Condition: Very Fine W :3.2gr H :23.8mm

**10**



**704** Claudius II "Gothicus". A.D. 268-270, antoninianus Reference: Condition: Very Fine W :3.2gr H :21.8mm

**10**



**705** Maximianus, A.D. 286-305. Antoninianus Reference: Condition: Very Fine W :3.4gr H :21.5mm

**10**





**706** Maximianus, A.D. 286-305. Antoninianus Reference:  
Condition: Very Fine W :2.4gr H :20.8mm

**10**



**707** Maximianus, A.D. 286-305. Ae Follis. Reference: Condition:  
Very Fine W :4.8gr H :21.4mm

**10**



**708** Diocletian. A.D. 284-305. antoninianus Reference:  
Condition: Very Fine W :4.1gr H :20.7mm

**10**



**709** Diocletian. A.D. 284-305. Follis Reference: Condition: Very  
Fine W :10gr H :27.3mm

**10**



**710** Claudius II "Gothicus". A.D. 268-270, antoninianus  
Reference: Condition: Very Fine W :3.6gr H :23.6mm

**10**



**711** Gallienus. A.D. 253-268. AE antoninianus Reference:  
Condition: Very Fine W :3.1gr H :20.5mm

**10**



**712** Maximianus, A.D. 286-305. Antoninianus Reference:  
Condition: Very Fine W :3.4gr H :21.6mm

**10**





**713** Probus. A.D. 276-282. AE antoninianus Reference:  
Condition: Very Fine W :4.3gr H :21.9mm

**10**



**714** Gallienus. A.D. 253-268. AE antoninianus Reference:  
Condition: Very Fine W :2.9gr H :22.8mm

**10**



**715** Maximianus, A.D. 286-305. Antoninianus Reference:  
Condition: Very Fine W :2.9gr H :20.4mm

**10**



**716** Maximianus, A.D. 286-305. Antoninianus Reference:  
Condition: Very Fine W :2.9gr H :20.6mm

**10**



**717** Gallienus. A.D. 253-268. AE antoninianus Reference:  
Condition: Very Fine W :2.9gr H :18.4mm

**10**



**718** Numerian. As Caesar, A.D. 282-283. AE antoninianus  
Reference: Condition: Very Fine W :3.2gr H :21mm

**10**



**719** Probus. A.D. 276-282. AE antoninianus Reference:  
Condition: Very Fine W :4gr H :21.1mm

**10**



**720** Diocletian. A.D. 284-305. antoninianus Reference:  
Condition: Very Fine W :2.8gr H :20.4mm

**10**



**721** Severus Alexander. A.D. 222-235. AR denarius Reference:  
Condition: Very Fine W :3.1gr H :18.5mm

**10**



**722** Gordian III. A.D. 238-244. AR antoninianus Reference:  
Condition: Very Fine W :2.7gr H :21.1mm

**10**



**723** Divus Claudius II Gothicus. Died A.D. 270. AE antoninianus  
Reference: Condition: Very Fine W :2.7gr H :20.6mm

**10**



**724** Gallienus. A.D. 253-268. AE antoninianus Reference:  
Condition: Very Fine W :2.6gr H :17.4mm

**10**



**725** VRBS ROMA City Commemorative. A.D. 330-354. AE  
Reference: Condition: Very Fine W :1.6gr H :13.7mm

**10**



**726** Claudius II "Gothicus". A.D. 268-270, antoninianus  
Reference: Condition: Very Fine W :4.5gr H :19.7mm

**10**



**727** Gallienus. A.D. 253-268. AE antoninianus Reference:  
Condition: Very Fine W :3gr H :19.7mm

**10**



**728** Diocletian. A.D. 284-305. antoninianus Reference:  
Condition: Very Fine W :3 gr H :21.9 mm

**10**



**729** Diocletian. A.D. 284-305. antoninianus Reference:  
Condition: Very Fine W :2 gr H :20.4 mm

**10**



**730** Maximianus, A.D. 286-305. Antoninianus Reference:  
Condition: Very Fine W :2.6 gr H :23.8 mm

**10**



**731** Constantine I. A.D. 307/10-337. AE follis Reference:  
Condition: Very Fine W :2.7 gr H :20.9 mm

**10**



**732** Constantine I. A.D. 307/10-337. AE follis Reference:  
Condition: Very Fine W :2.5 gr H :19.2 mm

**10**



**733** Constantine I. A.D. 307/10-337. AE follis Reference:  
Condition: Very Fine W :3.3 gr H :19.2 mm

**10**



**734** Constantinopol. City Commemorative. A.D. 330-354. AE  
Reference: Condition: Very Fine W :2.4 gr H :16.9 mm

**10**



**735** VRBS ROMA City Commemorative. A.D. 330-354. AE  
Reference: Condition: Very Fine W :1.5 gr H :15 mm

**10**



**736** Constantine I. A.D. 307/10-337. AE follis Reference:  
Condition: Very Fine W :1.4 gr H :14.6 mm

**10**



**737** Constantine I. A.D. 307/10-337. AE follis Reference:  
Condition: Very Fine W :2.1 gr H :17.5 mm

**10**



**738** Constantine I. A.D. 307/10-337. AE follis Reference:  
Condition: Very Fine W :3.2 gr H :19.4 mm

**10**



**739** VRBS ROMA City Commemorative. A.D. 330-354. AE  
Reference: Condition: Very Fine W :1.9 gr H :17.6 mm

**10**



**740** Licinius I. A.D. 308-324. AE follis Reference: Condition: Very  
Fine W :3.5 gr H :19.6 mm

**10**





**741** Constantine I. A.D. 307/10-337. AE follis Reference:  
Condition: Very Fine W :2.7 gr H :17.5 mm

**10**



**742** Constantine I. A.D. 307/10-337. AE follis Reference:  
Condition: Very Fine W :3 gr H :18.4 mm

**10**



**743** Constantine I. A.D. 307/10-337. AE follis Reference:  
Condition: Very Fine W :2.6 gr H :20 mm

**10**



**744** Constantine I. A.D. 307/10-337. AE follis Reference:  
Condition: Very Fine W :2.9 gr H :18.6 mm

**10**



**745** Constantine I. A.D. 307/10-337. AE follis Reference:  
Condition: Very Fine W :2.6 gr H :18.9 mm

**10**



**746** Constantine I. A.D. 307/10-337. AE follis Reference:  
Condition: Very Fine W :2.6 gr H :18.3 mm

**10**



**747** Constantine I. A.D. 307/10-337. AE follis Reference:  
Condition: Very Fine W :1.6 gr H :15.3 mm

**10**





**748** Constantine I. A.D. 307/10-337. AE follis Reference:  
Condition: Very Fine W :1.6 gr H :14.9 mm

**10**



**749** VRBS ROMA City Commemorative. A.D. 330-354. AE  
Reference: Condition: Very Fine W :2 gr H :16.7 mm

**10**



**750** Constantine I. A.D. 307/10-337. AE follis Reference:  
Condition: Very Fine W :3.2 gr H :19.6 mm

**10**



**751** Constantine I. A.D. 307/10-337. AE follis Reference:  
Condition: Very Fine W :2.5 gr H :17.5 mm

**10**



**752** Constantine I. A.D. 307/10-337. AE follis Reference:  
Condition: Very Fine W :2.2 gr H :17.6 mm

**10**



**753** Constantinopol. City Commemorative. A.D. 330-354. AE  
Reference: Condition: Very Fine W :1.5 gr H :14.9 mm

**10**



**754** Constantine I. A.D. 307/10-337. AE follis Reference:  
Condition: Very Fine W :2.9 gr H :18.9 mm

**10**



**755** Constantine I. A.D. 307/10-337. AE follis Reference:  
Condition: Very Fine W :1.3 gr H :15 mm

**10**



**756** Constantine I. A.D. 307/10-337. AE follis Reference:  
Condition: Very Fine W :1.5 gr H :14.4 mm

**10**



**757** Constantius II. A.D. 337-361. AE Reference: Condition: Very  
Fine W :5.3 gr H :25.1 mm

**10**



**758** Constantius II. A.D. 337-361. AE Reference: Condition: Very  
Fine W :4.9 gr H :23.3 mm

**10**



**759** Constantius II. A.D. 337-361. AE Reference: Condition: Very  
Fine W :4 gr H :20.7 mm

**10**



**760** Constantius II. A.D. 337-361. AE Reference: Condition: Very  
Fine W :4.4 gr H :21.9 mm

**10**



**761** Constantius II. A.D. 337-361. AE Reference: Condition: Very  
Fine W :5.7 gr H :23.5 mm

**10**



**762** Constantius II. A.D. 337-361. AE Reference: Condition: Very Fine W :5.8 gr H :21.7 mm

**10**



**763** Constantius II. A.D. 337-361. AE Reference: Condition: Very Fine W :6 gr H :22.8mm

**10**



**764** Constantius II. A.D. 337-361. AE Reference: Condition: Very Fine W :3.7 gr H :23.1 mm

**10**



**765** Constantius II. A.D. 337-361. AE Reference: Condition: Very Fine W :4 gr H :22.9 mm

**10**



**766** Constantius II. A.D. 337-361. AE Reference: Condition: Very Fine W :4.9 gr H :23.7 mm

**10**



**767** Constantius II. A.D. 337-361. AE Reference: Condition: Very Fine W :4 gr H :20.9 mm

**10**



**768** Constantius II. A.D. 337-361. AE Reference: Condition: Very Fine W :3.3 gr H :20.9 mm

**10**



**769** Constantine II. As Caesar, A.D. 317-337. AE Reference:  
Condition: Very Fine W :2.4 gr H :20.3 mm

**10**



**770** Constantine II. As Caesar, A.D. 317-337. AE Reference:  
Condition: Very Fine W :2.7 gr H :18.4 mm

**10**



**771** Constantine II. As Caesar, A.D. 317-337. AE Reference:  
Condition: Very Fine W :2.9 gr H :18.7 mm

**10**



**772** Constantine II. As Caesar, A.D. 317-337. AE Reference:  
Condition: Very Fine W :3.3 gr H :18.8 mm

**10**



**773** Constantine II. As Caesar, A.D. 317-337. AE Reference:  
Condition: Very Fine W :2.7 gr H :17.8 mm

**10**



**774** Constantine II. As Caesar, A.D. 317-337. AE Reference:  
Condition: Very Fine W :3.9 gr H :19.4 mm

**10**



**775** Constantine II. As Caesar, A.D. 317-337. AE Reference:  
Condition: Very Fine W :3.4 gr H :18.7 mm

**10**



**776** Constantine II. As Caesar, A.D. 317-337. AE Reference:  
Condition: Very Fine W :2.6 gr H :16.3 mm

**10**



**777** Maximianus, A.D. 286-305. Antoninianus Reference:  
Condition: Very Fine W :8.9 gr H :27.8 mm

**10**



**778** Constantius II. A.D. 337-361. AE Reference: Condition: Very  
Fine W :4.5 gr H :18.2 mm

**10**



**779** Constantius II. A.D. 337-361. AE Reference: Condition: Very  
Fine W :4.9 gr H :17.7 mm

**10**



**780** Constantius II. A.D. 337-361. AE Reference: Condition: Very  
Fine W :3.9 gr H :18.5 mm

**10**



**781** Constantius II. A.D. 337-361. AE Reference: Condition: Very  
Fine W :3.7 gr H :17.3 mm

**10**



**782** Constantine I. A.D. 307/10-337. AE follis Reference:  
Condition: Very Fine W :2.3 gr H :16.2 mm

**10**





**783** Constantine I. A.D. 307/10-337. AE follis Reference:  
Condition: Very Fine W :4.3 gr H :20.8 mm

**10**



**784** Constantine I. A.D. 307/10-337. AE follis Reference:  
Condition: Very Fine W :3.3 gr H :20.9 mm

**10**



**785** Constantine I. A.D. 307/10-337. AE follis Reference:  
Condition: Very Fine W :2.2 gr H :17.1 mm

**10**



**786** Constantine I. A.D. 307/10-337. AE follis Reference:  
Condition: Very Fine W :2.6 gr H :19.1 mm

**10**



**787** Constantine I. A.D. 307/10-337. AE follis Reference:  
Condition: Very Fine W :2.5 gr H :20 mm

**10**



**788** Constantine I. A.D. 307/10-337. AE follis Reference:  
Condition: Very Fine W :2.8 gr H :17 mm

**10**



**789** Maximianus, A.D. 286-305. Follis Reference: Condition: Very  
Fine W :4.9 gr H :22.3 mm

**10**



**790** Maximianus, A.D. 286-305. Follis Reference: Condition: Very Fine W :5.7 gr H :22.2 mm

**10**



**791** Licinius I. A.D. 308-324. AE follis Reference: Condition: Very Fine W :2.6 gr H :19.3 mm

**10**



**792** Licinius I. A.D. 308-324. AE follis Reference: Condition: Very Fine W :3.6 gr H :19.2 mm

**10**



**793** Licinius I. A.D. 308-324. AE follis Reference: Condition: Very Fine W :2.8 gr H :20 mm

**10**



**794** Licinius I. A.D. 308-324. AE follis Reference: Condition: Very Fine W :3.4 gr H :20.6 mm

**10**



**795** Licinius I. A.D. 308-324. AE follis Reference: Condition: Very Fine W :3.7 gr H :18.7 mm

**10**



**796** Licinius I. A.D. 308-324. AE follis Reference: Condition: Very Fine W :2.8 gr H :18.2 mm

**10**



**797** Crispus. Caesar, A.D. 317-326. AE follis Reference:  
Condition: Very Fine W :2.7 gr H :18 mm

**10**



**798** Salonina. Augusta, A.D. 254-268. AE antoninianus  
Reference: Condition: Very Fine W :3.4 gr H :22.1 mm

**10**



**799** Maximianus, A.D. 286-305. Antoninianus Reference:  
Condition: Very Fine W :2.9 gr H :21.5 mm

**10**



**800** Crispus. Caesar, A.D. 317-326. AE follis Reference:  
Condition: Very Fine W :3.5 gr H :18.9 mm

**10**



**801** Constantine I. A.D. 307/10-337. AE follis Reference:  
Condition: Very Fine W :3.8 gr H :20.7 mm

**10**



**802** Constantine I. A.D. 307/10-337. AE follis Reference:  
Condition: Very Fine W :3.2 gr H :19.7 mm

**10**



**803** Constantine I. A.D. 307/10-337. AE follis Reference:  
Condition: Very Fine W :2.4 gr H :19.6 mm

**10**



**804** Licinius I. A.D. 308-324. AE follis Reference: Condition: Very Fine W :3.1 gr H :18.2 mm

**10**



**805** Licinius I. A.D. 308-324. AE follis Reference: Condition: Very Fine W :2.8 gr H :21.6 mm

**10**



**806** Licinius I. A.D. 308-324. AE follis Reference: Condition: Very Fine W :3.3 gr H :19.5 mm

**10**



**807** Licinius I. A.D. 308-324. AE follis Reference: Condition: Very Fine W :3.4 gr H :19.6 mm

**10**



**808** Valentinian I. A.D. 364-375. AE Reference: Condition: Very Fine W :2.4 gr H :17.7 mm

**10**



**809** Constantine II. As Caesar, A.D. 317-337. AE Reference: Condition: Very Fine W :2.1 gr H :18.2 mm

**10**



**810** Maximianus, A.D. 286-305. Follis Reference: Condition: Very Fine W :5.9 gr H :22 mm

**10**



**811** Constantius II. A.D. 337-361. AE Reference: Condition: Very Fine W :6 gr H :22.5 mm

**10**



**812** Jovian. A.D. 363-364. AE Reference: Condition: Very Fine W :3.7 gr H :21.1 mm

**10**



**813** Licinius I. A.D. 308-324. AE follis Reference: Condition: Very Fine W :3.7 gr H :20.9 mm

**10**



**814** Licinius I. A.D. 308-324. AE follis Reference: Condition: Very Fine W :3.4 gr H :18.5 mm

**10**



**815** Licinius I. A.D. 308-324. AE follis Reference: Condition: Very Fine W :3.1 gr H :18.5 mm

**10**



**816** Constantius II. A.D. 337-361. AE Reference: Condition: Very Fine W :2.5 gr H :20.4 mm

**10**



**817** Fausta. Augusta, A.D. 324-326. AE follis Reference: Condition: Very Fine W :2.5 gr H :18.1 mm

**10**





**818** Julian II. A.D. 360-363. AE double maiorina Reference:  
Condition: Very Fine W :9.9 gr H :28.2 mm

**10**



**819** Anonymous Pagan Issues. Ca. A.D. 305-313. Struck under  
Maximinus II Daza. Reference: Condition: Very Fine W :1.3 gr H  
:14.3 mm

**10**



**820** Anonymous Pagan Issues. Ca. A.D. 305-313. Struck under  
Maximinus II Daza. Reference: Condition: Very Fine W :2.1 gr H  
:14.3 mm

**10**



**821** Licinius I. A.D. 308-324. AE follis Reference: Condition: Very  
Fine W :3 gr H :20.4 mm

**10**



**822** Valentinian I. A.D. 364-375. AE Reference: Condition: Very  
Fine W :5.8 gr H :22.5 mm

**10**



**823** Licinius I. A.D. 308-324. AE follis Reference: Condition: Very  
Fine W :2.7 gr H :17.9 mm

**10**



**824** Licinius I. A.D. 308-324. AE follis Reference: Condition: Very  
Fine W :3.4 gr H :18.8 mm

**10**



**825** Aelia Eudoxia. Augusta, A.D. 400-404. AE Reference:  
Condition: Very Fine W :2.6 gr H :16.2 mm

**10**



**826** Aelia Eudoxia. Augusta, A.D. 400-404. AE Reference:  
Condition: Very Fine W :2.5 gr H :17.1 mm

**10**



**827** Anonymous Pagan Issues. Ca. A.D. 305-313. Struck under  
Maximinus II Daza. Reference: Condition: Very Fine W :1.7 gr H  
:14.1 mm

**10**



**828** Licinius I. A.D. 308-324. AE follis Reference: Condition: Very  
Fine W :3.6 gr H :22.8 mm

**10**



**829** Licinius I. A.D. 308-324. AE follis Reference: Condition: Very  
Fine W :3 gr H :18.8 mm

**10**



**830** Arcadius. A.D. 383-408. AE Reference: Condition: Very Fine  
W :2.7 gr H :15.3 mm

**10**



**831** Constantius II. A.D. 337-361. AE Reference: Condition: Very  
Fine W :2.3 gr H :15 mm

**10**



**832** Arcadius. A.D. 383-408. AE Reference: Condition: Very Fine  
W :2.5 gr H :17.6 mm

**10**



**833** Constantius I. A.D. 337-361. AE Reference: Condition: Very Fine  
W :2 gr H :13.7 mm

**10**



**834** Anonymous Pagan Issues. Ca. A.D. 305-313. Struck under Maximinus II Daza. Reference: Condition: Very Fine  
W :1.8 gr H :13.7 mm

**10**



**835** Julian II. A.D. 360-363. AE follis Reference: Condition: Very Fine  
W :2.8 gr H :17.6 mm

**10**



**836** Fausta. Augusta, A.D. 324-326. AE follis Reference: Condition: Very Fine  
W :3.2 gr H :19.2 mm\

**10**



**837** Aelia Flaccilla. Augusta, A.D. 379-386/8. AE Reference: Condition: Very Fine  
W :4.5 gr H :23 mm

**10**



**838** Byzantine ANONYMOUS. AE Weight-Tessera (Circa 10th century). Obv: + ΔV O. Rev: TE TAP TWN. Reference: Condition: Very Fine  
W :3 gr H :18.4 mm

**10**



**839** Byzantine Cross. Ae. Circa, 7th - 11th Century. Reference:  
Condition: Very Fine W : H :

**10**



**840** Byzantine Cross. Ae. Circa, 7th - 11th Century. Reference:  
Condition: Very Fine W : H :

**10**



**841** EGYPT Megical PB Lead Gnostic Amulet Tessera (Circa 2nd-4th centuries). Obv: IAW. Anguipede (Iao Abrasax) right, holding whip and shield. Rev: ABPA / CAE. Star within crescent. Condition: Very Fine W :2.5 gr H :17.6 mm

**10**



**842** Byzantine Lead Icon. Ae. Circa, 7th - 11th Century. Reference: Condition: Very Fine W :13.1 gr H :39.8 mm

**10**



**843** CRUSADERS. Lead Amulet. 11th-14th century. Reference:  
Condition: Very Fine W :7.1 gr H :25 mm

**10**



**844** Byzantine Lead Seals. Ae. Circa, 7th - 11th Century. Reference: Condition: Very Fine W :2.6 gr H :15.3 mm

**10**



**845** Byzantine Lead Seals. Ae. Circa, 7th - 11th Century.  
Reference: Condition: Very Fine W :7.2 gr H :25.4 mm

**10**



**846** Byzantine Lead Seals. Ae. Circa, 7th - 11th Century.  
Reference: Condition: Very Fine W :10.3 gr H :10.3 mm

**10**



**847** Byzantine Lead Seals. Ae. Circa, 7th - 11th Century.  
Reference: Condition: Very Fine W :14.8 gr H :24.1 mm

**10**

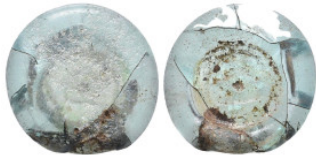

**848** Byzantine Lead Seals. Ae. Circa, 7th - 11th Century.  
Reference: Condition: Very Fine W :2.1 gr H :18.8 mm

**10**



**849** Byzantine Lead Seals. Ae. Circa, 7th - 11th Century.  
Reference: Condition: Very Fine W :13.1 gr H :23.5 mm

**10**



**850** Byzantine Lead Seals. Ae. Circa, 7th - 11th Century.  
Reference: Condition: Very Fine W :9.5 gr H :23.1 mm

**10**



**851** Byzantine Lead Seals. Ae. Circa, 7th - 11th Century.  
Reference: Condition: Very Fine W :10.7 gr H :21.6 mm

**10**





**852** Byzantine Lead Seals. Ae. Circa, 7th - 11th Century.  
Reference: Condition: Very Fine W :11.5 gr H :22 mm

**10**



**853** Byzantine Lead Seals. Ae. Circa, 7th - 11th Century.  
Reference: Condition: Very Fine W :12.4 gr H :19.1 mm

**10**



**854** Byzantine Lead Seals. Ae. Circa, 7th - 11th Century.  
Reference: Condition: Very Fine W :12.8 gr H :18.2 mm

**10**



**855** Byzantine Lead Seals. Ae. Circa, 7th - 11th Century.  
Reference: Condition: Very Fine W :10.7 gr H :23.3 mm

**10**



**856** Byzantine Lead Seals. Ae. Circa, 7th - 11th Century.  
Reference: Condition: Very Fine W :8.3 gr H :20.5 mm

**10**



**857** Byzantine Lead Seals. Ae. Circa, 7th - 11th Century.  
Reference: Condition: Very Fine W :9.4 gr H :21.4 mm

**10**



**858** Byzantine Lead Seals. Ae. Circa, 7th - 11th Century.  
Reference: Condition: Very Fine W :7.4 gr H :18.9 mm

**10**



**859** Byzantine Lead Seals. Ae. Circa, 7th - 11th Century.  
Reference: Condition: Very Fine W :13.2 gr H :21.3 mm

**10**



**860** Roman Legion Lead Slings. Ae. Circa, 1st - 4th Century.  
Reference: Condition: Very Fine W :24.7GR H :25.3MM

**10**



**861** Roman Legion Lead Slings. Ae. Circa, 1st - 4th Century.  
Reference: Condition: Very Fine W :27.3gr H :36.4mm

**10**



**862** Roman Legion Lead Slings. Ae. Circa, 1st - 4th Century.  
Reference: Condition: Very Fine W :39.7gr H :34.3mm

**10**



**863** Roman Legion Lead Slings. Ae. Circa, 1st - 4th Century.  
Reference: Condition: Very Fine W :24.6gr H :27.4mm

**10**



**864** Roman Legion Lead Slings. Ae. Circa, 1st - 4th Century.  
Reference: Condition: Very Fine W :53.9gr H :40.9mm

**10**



**865** Roman Legion Lead Slings. Ae. Circa, 1st - 4th Century.  
Reference: Condition: Very Fine W :10.2gr H :25.9mm

**10**



**866** Roman Legion Lead Slings. Ae. Circa, 1st - 4th Century.  
Reference: Condition: Very Fine W :4gr H :17.3mm

**10**



**867** Roman Legion Lead Slings. Ae. Circa, 1st - 4th Century.  
Reference: Condition: Very Fine W :26.9gr H :29mm

**10**



**868** Roman Legion Lead Slings. Ae. Circa, 1st - 4th Century.  
Reference: Condition: Very Fine W :34.6gr H :27.4mm

**10**



**869** Roman Legion Lead Slings. Ae. Circa, 1st - 4th Century.  
Reference: Condition: Very Fine W :30.6gr H :31.1mm

**10**



**870** Byzantine Coins. Ae. Circa, 7th - 11th Century. Reference:  
Condition: Very Fine W :9.3gr H :27.4mm

**10**



**871** Byzantine Coins. Ae. Circa, 7th - 11th Century. Reference:  
Condition: Very Fine W :4.4gr H :26.1mm

**10**



**872** Byzantine Coins. Ae. Circa, 7th - 11th Century. Reference:  
Condition: Very Fine W :3.6gr H :25.2mm

**10**



**873** Byzantine Coins. Ae. Circa, 7th - 11th Century. Reference:  
Condition: Very Fine W :8.2gr H :27.6mm

**10**



**874** Byzantine Coins. Ae. Circa, 7th - 11th Century. Reference:  
Condition: Very Fine W :5.2gr H :22.7mm

**10**



**875** Byzantine Coins. Ae. Circa, 7th - 11th Century. Reference:  
Condition: Very Fine W :1.7gr H :14.4mm

**10**



**876** Byzantine Coins. Ae. Circa, 7th - 11th Century. Reference:  
Condition: Very Fine W :4.3gr H :19.8mm

**10**



**877** Byzantine Coins. Ae. Circa, 7th - 11th Century. Reference:  
Condition: Very Fine W :17.7mm H :33.4mm

**10**



**878** Byzantine Coins. Ae. Circa, 7th - 11th Century. Reference:  
Condition: Very Fine W :13.3gr H :34.1mm

**10**



**879** Byzantine Coins. Ae. Circa, 7th - 11th Century. Reference:  
Condition: Very Fine W :21.2gr H :38.2mm

**10**



**880** Byzantine Coins. Ae. Circa, 7th - 11th Century. Reference:  
Condition: Very Fine W :16.0gr H :30.8mm

**10**



**881** Byzantine Coins. Ae. Circa, 7th - 11th Century. Reference:  
Condition: Very Fine W :17gr H :30.3mm

**10**



**882** Byzantine Coins. Ae. Circa, 7th - 11th Century. Reference:  
Condition: Very Fine W :17.1gr H :30.6mm

**10**





**883** Byzantine Coins. Ae. Circa, 7th - 11th Century. Reference:  
Condition: Very Fine W :17.7gr H :31.5mm

**10**



**884** Byzantine Coins. Ae. Circa, 7th - 11th Century. Reference:  
Condition: Very Fine W :13.1gr H :30.4mm

**10**



**885** Byzantine Coins. Ae. Circa, 7th - 11th Century. Reference:  
Condition: Very Fine W :1.8gr H :13.1mm

**10**



**886** Byzantine Coins. Ae. Circa, 7th - 11th Century. Reference:  
Condition: Very Fine W :5.9gr H :20.3mm

**10**



**887** Byzantine Coins. Ae. Circa, 7th - 11th Century. Reference:  
Condition: Very Fine W :13.2gr H :31.3mm

**10**



**888** Byzantine Coins. Ae. Circa, 7th - 11th Century. Reference:  
Condition: Very Fine W :11.9gr H :31.7mm

**10**



**889** Byzantine Coins. Ae. Circa, 7th - 11th Century. Reference:  
Condition: Very Fine W :10.7gr H :27.3mm

**10**



**890** Byzantine Coins. Ae. Circa, 7th - 11th Century. Reference:  
Condition: Very Fine W :12.4gr H :28.6mm

**10**



**891** Byzantine Coins. Ae. Circa, 7th - 11th Century. Reference:  
Condition: Very Fine W :3.4gr H :18.1mm

**10**



**892** Byzantine Coins. Ae. Circa, 7th - 11th Century. Reference:  
Condition: Very Fine W :14gr H :28.5mm

**10**



**893** Byzantine Coins. Ae. Circa, 7th - 11th Century. Reference:  
Condition: Very Fine W :10.4 H :27.1mm

**10**



**894** Byzantine Coins. Ae. Circa, 7th - 11th Century. Reference:  
Condition: Very Fine W :10.4gr H :28.9mm

**10**



**895** Byzantine Coins. Ae. Circa, 7th - 11th Century. Reference:  
Condition: Very Fine W :9.5gr H :25.8mm

**10**



**896** Byzantine Coins. Ae. Circa, 7th - 11th Century. Reference:  
Condition: Very Fine W :11.8gr H :30.6mm

**10**



**897** Byzantine Coins. Ae. Circa, 7th - 11th Century. Reference:  
Condition: Very Fine W :11.2gr H :29.2mm

**10**



**898** Byzantine Coins. Ae. Circa, 7th - 11th Century. Reference:  
Condition: Very Fine W :6.2gr H :25.3mm

**10**



**899** Byzantine Coins. Ae. Circa, 7th - 11th Century. Reference:  
Condition: Very Fine W :3.5gr H :24.8mm

**10**



**900** Byzantine Coins. Ae. Circa, 7th - 11th Century. Reference:  
Condition: Very Fine W :4gr H :22.8mm

**10**



**901** Byzantine Coins. Ae. Circa, 7th - 11th Century. Reference:  
Condition: Very Fine W :5.2gr H :22.7mm

**10**



**902** Byzantine Coins. Ae. Circa, 7th - 11th Century. Reference:  
Condition: Very Fine W :7.1gr H :22.4mm

**10**



**903** Byzantine Coins. Ae. Circa, 7th - 11th Century. Reference:  
Condition: Very Fine W :8.4gr H :28.7mm

**10**



**904** Byzantine Coins. Ae. Circa, 7th - 11th Century. Reference:  
Condition: Very Fine W :11.7gr H :31.4mm

**10**



**905** Byzantine Coins. Ae. Circa, 7th - 11th Century. Reference:  
Condition: Very Fine W :7.4gr H :26.6mm

**10**



**906** Byzantine Coins. Ae. Circa, 7th - 11th Century. Reference:  
Condition: Very Fine W :10.1gr H :28.7mm

**10**



**907** Byzantine Coins. Ae. Circa, 7th - 11th Century. Reference:  
Condition: Very Fine W :14.3gr H :33mm

**10**



**908** Byzantine Coins. Ae. Circa, 7th - 11th Century. Reference:  
Condition: Very Fine W :7.9gr H :28.8mm

**10**



**909** Byzantine Coins. Ae. Circa, 7th - 11th Century. Reference:  
Condition: Very Fine W :11.7gr H :30.2mm

**10**



**910** Byzantine Coins. Ae. Circa, 7th - 11th Century. Reference:  
Condition: Very Fine W :5.3gr H :23.1mm

**10**





**911** Byzantine Coins. Ae. Circa, 7th - 11th Century. Reference:  
Condition: Very Fine W :9.5gr H :31.3mm

**10**



**912** Byzantine Coins. Ae. Circa, 7th - 11th Century. Reference:  
Condition: Very Fine W :8gr H :29.8mm

**10**



**913** Byzantine Coins. Ae. Circa, 7th - 11th Century. Reference:  
Condition: Very Fine W :5.6gr H :23.8mm

**10**



**914** Byzantine Coins. Ae. Circa, 7th - 11th Century. Reference:  
Condition: Very Fine W :10.9gr H :29.2mm

**10**



**915** Byzantine Coins. Ae. Circa, 7th - 11th Century. Reference:  
Condition: Very Fine W :10.1gr H :25.4mm

**10**



**916** Byzantine Coins. Ae. Circa, 7th - 11th Century. Reference:  
Condition: Very Fine W :7.7gr H :26.3mm

**10**



**917** Byzantine Coins. Ae. Circa, 7th - 11th Century. Reference:  
Condition: Very Fine W :9.8gr H :28.3mm

**10**





**918** Byzantine Coins. Ae. Circa, 7th - 11th Century. Reference:  
Condition: Very Fine W :10.1gr H :26.1mm

**10**



**919** Byzantine Coins. Ae. Circa, 7th - 11th Century. Reference:  
Condition: Very Fine W :6.7gr H :23.2mm

**10**



**920** Byzantine Coins. Ae. Circa, 7th - 11th Century. Reference:  
Condition: Very Fine W :6.4gr H :26.7mm

**10**



**921** Byzantine Coins. Ae. Circa, 7th - 11th Century. Reference:  
Condition: Very Fine W :9gr H :23.7mm

**10**



**922** Byzantine Coins. Ae. Circa, 7th - 11th Century. Reference:  
Condition: Very Fine W :3.8gr H :21.2mm

**10**



**923** Byzantine Coins. Ae. Circa, 7th - 11th Century. Reference:  
Condition: Very Fine W :4.8gr H :21.4mm

**10**



**924** Byzantine Coins. Ae. Circa, 7th - 11th Century. Reference:  
Condition: Very Fine W :4.3gr H :23.6mm

**10**



**925** Byzantine Coins. Ae. Circa, 7th - 11th Century. Reference:  
Condition: Very Fine W :6.4gr H :29.3mm

**10**



**926** Byzantine Coins. Ae. Circa, 7th - 11th Century. Reference:  
Condition: Very Fine W :3.3gr H :27.1mm

**10**



**927** Byzantine Coins. Ae. Circa, 7th - 11th Century. Reference:  
Condition: Very Fine W :2.9gr H :20.5mm

**10**



**928** Byzantine Coins. Ae. Circa, 7th - 11th Century. Reference:  
Condition: Very Fine W :3.4gr H :18.3mm

**10**



**929** Byzantine Coins. Ae. Circa, 7th - 11th Century. Reference:  
Condition: Very Fine W :3.2gr H :18mm

**10**



**930** Byzantine Coins. Ae. Circa, 7th - 11th Century. Reference:  
Condition: Very Fine W :3.5gr H :19.8mm

**10**



**931** Byzantine Coins. Ae. Circa, 7th - 11th Century. Reference:  
Condition: Very Fine W :4.3gr H :30.1mm

**10**



**932** Byzantine Coins. Ae. Circa, 7th - 11th Century. Reference:  
Condition: Very Fine W :6.6gr H :24.8mm

**10**



**933** Byzantine Coins. Ae. Circa, 7th - 11th Century. Reference:  
Condition: Very Fine W :11.3gr H :27.9mm

**10**



**934** Byzantine Coins. Ae. Circa, 7th - 11th Century. Reference:  
Condition: Very Fine W :5.8gr H :26mm

**10**



**935** Byzantine Coins. Ae. Circa, 7th - 11th Century. Reference:  
Condition: Very Fine W :8.6gr H :28.8mm

**10**



**936** Byzantine Coins. Ae. Circa, 7th - 11th Century. Reference:  
Condition: Very Fine W :12.6gr H :30.5mm

**10**



**937** Byzantine Coins. Ae. Circa, 7th - 11th Century. Reference:  
Condition: Very Fine W :10.3gr H :29,8mm

**10**



**938** Byzantine Coins. Ae. Circa, 7th - 11th Century. Reference:  
Condition: Very Fine W :10gr H :31.1mm

**10**



**939** Byzantine Coins. Ae. Circa, 7th - 11th Century. Reference:  
Condition: Very Fine W :9.1gr H :30.6mm

**10**



**940** Byzantine Coins. Ae. Circa, 7th - 11th Century. Reference:  
Condition: Very Fine W :8.8gr H :27.2mm

**10**



**941** Byzantine Coins. Ae. Circa, 7th - 11th Century. Reference:  
Condition: Very Fine W :2.1gr H :19.1mm

**10**



**942** Byzantine Coins. Ae. Circa, 7th - 11th Century. Reference:  
Condition: Very Fine W :0.8gr H :13mm

**10**



**943** Byzantine Coins. Ae. Circa, 7th - 11th Century. Reference:  
Condition: Very Fine W :4,5gr H :24.2mm

**10**



**944** Byzantine Coins. Ae. Circa, 7th - 11th Century. Reference:  
Condition: Very Fine W :4.6gr H :21.7mm

**10**



**945** Byzantine Coins. Ae. Circa, 7th - 11th Century. Reference:  
Condition: Very Fine W :5.4gr H :22.2mm

**10**





**946** Byzantine Coins. Ae. Circa, 7th - 11th Century. Reference:  
Condition: Very Fine W :6.5gr H :22.2mm

**10**



**947** Byzantine Coins. Ae. Circa, 7th - 11th Century. Reference:  
Condition: Very Fine W :4.5gr H :19.6mm

**10**



**948** Byzantine Coins. Ae. Circa, 7th - 11th Century. Reference:  
Condition: Very Fine W :3gr H :24,7mm

**10**



**949** Byzantine Coins. Ae. Circa, 7th - 11th Century. Reference:  
Condition: Very Fine W :3.4gr H :26.2mm

**10**



**950** Byzantine Coins. Ae. Circa, 7th - 11th Century. Reference:  
Condition: Very Fine W :2.1gr H :21.9mm

**10**



**951** Byzantine Coins. Ae. Circa, 7th - 11th Century. Reference:  
Condition: Very Fine W :10.6gr H :31.1mm

**10**



**952** Byzantine Coins. Ae. Circa, 7th - 11th Century. Reference:  
Condition: Very Fine W :21.2gr H :33.6mm

**10**





**953** CRUSADERS Coins, Ae. 11th - 12th Century Reference:  
Condition: Very Fine W :8.6gr H :26.7mm

**10**



**954** CRUSADERS Coins, Ae. 11th - 12th Century Reference:  
Condition: Very Fine W :6.6gr H :25.1mm

**10**



**955** CRUSADERS Coins, Ae. 11th - 12th Century Reference:  
Condition: Very Fine W :5.7gr H :25.3mm

**10**



**956** CRUSADERS Coins, Ae. 11th - 12th Century Reference:  
Condition: Very Fine W :3.7gr H :21.5mm

**10**



**957** CRUSADERS Coins, Ae. 11th - 12th Century Reference:  
Condition: Very Fine W :4.5gr H :21.5mm

**10**



**958** CRUSADERS Coins, Ae. 11th - 12th Century Reference:  
Condition: Very Fine W :3.8gr H :21.1mm

**10**



**959** CRUSADERS Coins, Ae. 11th - 12th Century Reference:  
Condition: Very Fine W :0.6gr H :14.1mm

**10**



**960** CRUSADERS Coins, Ae. 11th - 12th Century Reference:  
Condition: Very Fine W :1.2gr H :16.9mm

**10**



**961** CRUSADERS Coins, Ae. 11th - 12th Century Reference:  
Condition: Very Fine W :2.3gr H :11.6mm

**10**



**962** CRUSADERS Coins, Ae. 11th - 12th Century Reference:  
Condition: Very Fine W :0.4gr H :12.4mm

**10**



**963** CRUSADERS Coins, Ae. 11th - 12th Century Reference:  
Condition: Very Fine W :0.7gr H :15.1mm

**10**



**964** CRUSADERS Coins, Ae. 11th - 12th Century Reference:  
Condition: Very Fine W :3.9gr H :18.4mm

**10**



**965** CRUSADERS Coins, Ae. 11th - 12th Century Reference:  
Condition: Very Fine W :5.1gr H :21.2mm

**10**



**966** CRUSADERS Coins, Ae. 11th - 12th Century Reference:  
Condition: Very Fine W :5gr H :22.1mm

**10**



**967** CRUSADERS Coins, Ae. 11th - 12th Century Reference:  
Condition: Very Fine W :5.9gr H :23.3mm

**10**



**968** CRUSADERS Coins, Ar. 11th - 12th Century Reference:  
Condition: Very Fine W :0.5gr H :11.2mm

**10**



**969** CRUSADERS Coins, Ar. 11th - 12th Century Reference:  
Condition: Very Fine W :0.5gr H :14mm

**10**



**970** CRUSADERS Coins, Ar. 11th - 12th Century Reference:  
Condition: Very Fine W :0.7gr H :12.6mm

**10**



**971** CRUSADERS Coins, Ar. 11th - 12th Century Reference:  
Condition: Very Fine W :0.8gr H :12.8mm

**10**



**972** CRUSADERS Coins, Ar. 11th - 12th Century Reference:  
Condition: Very Fine W :0.8gr H :13.8mm

**10**



**973** CRUSADERS Coins, Ar. 11th - 12th Century Reference:  
Condition: Very Fine W :1gr H :13.4mm

**10**



**974** CRUSADERS Coins, Ar. 11th - 12th Century Reference:  
Condition: Very Fine W :0.7gr H :14.2mm

**10**



**975** CRUSADERS Coins, Ar. 11th - 12th Century Reference:  
Condition: Very Fine W :0.8gr H :13.3mm

**10**



**976** CRUSADERS Armenian Coins, Ae. 11th - 12th Century  
Reference: Condition: Very Fine W :1.6gr H :19.3mm

**10**



**977** CRUSADERS Armenian Coins, Ae. 11th - 12th Century  
Reference: Condition: Very Fine W :2.3gr H :19.6mm

**10**



**978** CRUSADERS Armenian Coins, Ae. 11th - 12th Century  
Reference: Condition: Very Fine W :2.7gr H :19.2mm

**10**



**979** CRUSADERS Armenian Coins, Ae. 11th - 12th Century  
Reference: Condition: Very Fine W :3.2gr H :20.3mm

**10**



**980** CRUSADERS Armenian Coins, Ar. 11th - 12th Century  
Reference: Condition: Very Fine W :0.5gr H :14.6mm

**10**





**981** CRUSADERS Armenian Coins, Ar. 11th - 12th Century  
Reference: Condition: Very Fine W :0.7gr H :12.1mm

**10**



**982** CRUSADERS Armenian Coins, Ar. 11th - 12th Century  
Reference: Condition: Very Fine W :0.6gr H :13.9mm

**10**



**983** CRUSADERS Armenian Coins, Ar. 11th - 12th Century  
Reference: Condition: Very Fine W :0.6gr H :11.7mm

**10**



**984** CRUSADERS Armenian Coins, Ar. 11th - 12th Century  
Reference: Condition: Very Fine W :0.5gr H :13.7mm

**10**



**985** CRUSADERS Armenian Coins, Ar. 11th - 12th Century  
Reference: Condition: Very Fine W :0.6gr H :14.6mm

**10**



**986** CRUSADERS Armenian Coins, Ar. 11th - 12th Century  
Reference: Condition: Very Fine W :0.6gr H :13.8mm

**10**



**987** CRUSADERS Armenian Coins, Ae. 11th - 12th Century  
Reference: Condition: Very Fine W :1.2gr H :14.1mm

**10**





**988** CRUSADERS Armenian Coins, Ar. 11th - 12th Century  
Reference: Condition: Very Fine W :2.4gr H :20.7mm

**10**



**989** CRUSADERS Armenian Coins, Ar. 11th - 12th Century  
Reference: Condition: Very Fine W :2.7gr H :22mm

**10**



**990** CRUSADERS Armenian Coins, Ar. 11th - 12th Century  
Reference: Condition: Very Fine W :2.9gr H :21.5mm

**10**



**991** CRUSADERS Armenian Coins, Ar. 11th - 12th Century  
Reference: Condition: Very Fine W :2gr H :22.5mm

**10**



**992** CRUSADERS Armenian Coins, Ar. 11th - 12th Century  
Reference: Condition: Very Fine W :2.8gr H :21.7mm

**10**



**993** CRUSADERS Armenian Coins, Ar. 11th - 12th Century  
Reference: Condition: Very Fine W :2.9gr H :19.9mm

**10**



**994** CRUSADERS Armenian Coins, Ar. 11th - 12th Century  
Reference: Condition: Very Fine W :2.8gr H :20.8mm

**10**



**995** CRUSADERS Armenian Coins, Ar. 11th - 12th Century  
Reference: Condition: Very Fine W :3gr H :20.8mm

**10**



**996** CRUSADERS Armenian Coins, Ar. 11th - 12th Century  
Reference: Condition: Very Fine W :3.2gr H :21.1mm

**10**



**997** CRUSADERS Armenian Coins, Ar. 11th - 12th Century  
Reference: Condition: Very Fine W :2.8gr H :20.6mm

**10**



**998** CRUSADERS Armenian Coins, Ar. 11th - 12th Century  
Reference: Condition: Very Fine W :3gr H :21.6mm

**10**



**999** CRUSADERS Armenian Coins, Ar. 11th - 12th Century  
Reference: Condition: Very Fine W :2.8gr H :21.7mm

**10**



**1000** Colonial Ae, Reference: Condition: Very Fine W :20.6gr H :38.6mm

**10**



**1001** Islamic Lead Seal. PB Reference: Condition: Very Fine W :4.1gr H :11.7mm

**10**



**1002** Islamic Coins, Ae. Reference: Condition: Very Fine W  
:9.6gr H :27.7mm

**10**



**1003** Islamic Coins, Ae. Reference: Condition: Very Fine W  
:5.7gr H :27.3mm

**10**



**1004** Islamic Coins, Ae. Reference: Condition: Very Fine W  
:3.1gr H :21.1mm

**10**



**1005** Islamic Coins, Ae. Reference: Condition: Very Fine W :4gr  
H :22.7mm

**10**



**1006** Islamic Coins, Ae. Reference: Condition: Very Fine W  
:3.3gr H :21.8mm

**10**



**1007** Islamic Coins, Ae. Reference: Condition: Very Fine W  
:4.1gr H :21.1mm

**10**



**1008** Islamic Coins, Ae. Reference: Condition: Very Fine W  
:3.3gr H :20.8mm

**10**



**1009** Islamic Coins, Ae. Reference: Condition: Very Fine W  
:3.7gr H :22.7mm

**10**



**1010** Islamic Coins, Ae. Reference: Condition: Very Fine W  
:3.3gr H :21.3mm

**10**



**1011** Islamic Coins, Ae. Reference: Condition: Very Fine W  
:4.7gr H :19.9mm

**10**



**1012** Islamic Coins, Ae. Reference: Condition: Very Fine W  
:2,8gr H :18.8mm

**10**



**1013** Islamic Coins, Ae. Reference: Condition: Very Fine W  
:5.3gr H :23.6mm

**10**



**1014** Islamic Coins, Ae. Reference: Condition: Very Fine W  
:3.9gr H :21.8mm

**10**



**1015** Islamic Coins, Ae. Reference: Condition: Very Fine W  
:5.4gr H :23.7mm

**10**





**1016** Islamic Coins, Ae. Reference: Condition: Very Fine W :6gr  
H :24.7mm

**10**



**1017** Islamic Coins, Ae. Reference: Condition: Very Fine W  
:12.6gr H :29mm

**10**



**1018** Islamic Coins, Ae. Reference: Condition: Very Fine W  
:7.6gr H :30.4mm

**10**



**1019** Islamic Coins, Ae. Reference: Condition: Very Fine W :5gr  
H :24.4mm

**10**



**1020** Islamic Coins, Ae. Reference: Condition: Very Fine W  
:3.2gr H :23.8mm

**10**



**1021** Islamic Coins, Ae. Reference: Condition: Very Fine W :7gr  
H :25.3mm

**10**



**1022** Islamic Coins, Ae. Reference: Condition: Very Fine W  
:9.2gr H :27.7mm

**10**





**1023** Islamic Coins, Ae. Reference: Condition: Very Fine W  
:10.9gr H :27.7mm

**10**



**1024** Islamic Coins, Ae. Reference: Condition: Very Fine W  
:13.8gr H :31.2mm

**10**



**1025** Islamic Coins, Ae. Reference: Condition: Very Fine W  
:13.3gr H :29.4mm

**10**



**1026** Islamic Coins, Ae. Reference: Condition: Very Fine W  
:16.6gr H :32.3mm

**10**



**1027** Islamic Coins, Ae. Reference: Condition: Very Fine W  
:15.8gr H :32.7mm

**10**



**1028** Islamic Coins, Ae. Reference: Condition: Very Fine W :12gr  
H :29.8mm

**10**



**1029** Islamic Coins, Ae. Reference: Condition: Very Fine W :14gr  
H :31mm

**10**



**1030** Islamic Coins, Ae. Reference: Condition: Very Fine W :17gr  
H :32.7mm

**10**



**1031** Islamic Coins, Ae. Reference: Condition: Very Fine W  
:10.4gr H :28.9mm

**10**



**1032** Islamic Coins, Ae. Reference: Condition: Very Fine W :10gr  
H :27.5mm

**10**



**1033** Islamic Coins, Ae. Reference: Condition: Very Fine W  
:9.2gr H :29.3mm

**10**



**1034** Islamic Coins, Ae. Reference: Condition: Very Fine W  
:10.9gr H :28mm

**10**



**1035** Islamic Coins, Ae. Reference: Condition: Very Fine W  
:15.6gr H :33.4mm

**10**



**1036** Islamic Coins, Ae. Reference: Condition: Very Fine W  
:10.5gr H :29.7mm

**10**



**1037** Islamic Coins, Ae. Reference: Condition: Very Fine W :12gr  
H :27.3mm

**10**



**1038** Islamic Coins, Ae. Reference: Condition: Very Fine W :3gr  
H :25.5mm

**10**



**1039** Islamic Coins, Ae. Reference: Condition: Very Fine W  
:12.5gr H :32.7mm

**10**



**1040** Islamic Coins, Ae. Reference: Condition: Very Fine W  
:10.3gr H :27.9mm

**10**



**1041** Islamic Coins, Ae. Reference: Condition: Very Fine W  
:12.7gr H :29.5mm

**10**



**1042** Islamic Coins, Ae. Reference: Condition: Very Fine W  
:12.7gr H :28.5mm

**10**



**1043** Islamic Coins, Ae. Reference: Condition: Very Fine W  
:13.9gr H :27,9mm

**10**



**1044** Islamic Coins, Ae. Reference: Condition: Very Fine W  
:13.7gr H :28,8mm

**10**



**1045** Islamic Coins, Ae. Reference: Condition: Very Fine W  
:6.7gr H :26mm

**10**



**1046** Islamic Coins, Ae. Reference: Condition: Very Fine W  
:10.8gr H :30.1mm

**10**



**1047** Islamic Coins, Ae. Reference: Condition: Very Fine W  
:10.5gr H :29mm

**10**



**1048** Islamic Coins, Ae. Reference: Condition: Very Fine W  
:9.6gr H :27.8mm

**10**



**1049** Islamic Coins, Ae. Reference: Condition: Very Fine W  
:7.2gr H :27.2mm

**10**



**1050** Islamic Coins, Ae. Reference: Condition: Very Fine W :11gr  
H :25.1mm

**10**



**1051** Islamic Coins, Ae. Reference: Condition: Very Fine W  
:7.1gr H :27.8mm

**10**



**1052** Islamic Coins, Ae. Reference: Condition: Very Fine W  
:13.8gr H :29.9mm

**10**



**1053** Islamic Coins, Ae. Reference: Condition: Very Fine W  
:13,6gr H :29.5mm

**10**



**1054** Islamic Coins, Ae. Reference: Condition: Very Fine W  
:10.7gr H :28.6mm

**10**



**1055** Islamic Coins, Ae. Reference: Condition: Very Fine W  
:9.3gr H :27.5mm

**10**



**1056** Islamic Coins, Ae. Reference: Condition: Very Fine W :10gr  
H :27.2mm

**10**



**1057** Islamic Coins, Ae. Reference: Condition: Very Fine W  
:10.8gr H :30mm

**10**





**1058** Islamic Coins, Ae. Reference: Condition: Very Fine W  
:9.7gr H :29.1mm

**10**



**1059** Islamic Coins, Ae. Reference: Condition: Very Fine W  
:5.5gr H :23.4mm

**10**



**1060** Islamic Coins, Ae. Reference: Condition: Very Fine W  
:6.6gr H :26.6mm

**10**



**1061** Islamic Coins, Ae. Reference: Condition: Very Fine W  
:13.8gr H :31.9mm

**10**



**1062** Islamic Coins, Ae. Reference: Condition: Very Fine W  
:11.2gr H :28.6mm

**10**



**1063** Islamic Coins, Ae. Reference: Condition: Very Fine W  
:7.7gr H :26.8mm

**10**



**1064** Islamic Coins, Ae. Reference: Condition: Very Fine W  
:5.9gr H :25.9mm

**10**



**1065** Islamic Coins, Ae. Reference: Condition: Very Fine W :10gr  
H :24.8mm

**10**



**1066** Islamic Coins, Ae. Reference: Condition: Very Fine W  
:6.7gr H :24.9mm

**10**



**1067** Islamic Coins, Ae. Reference: Condition: Very Fine W  
:7.4gr H :28.3mm

**10**



**1068** Islamic Coins, Ae. Reference: Condition: Very Fine W :10gr  
H :27.7mm

**10**



**1069** Islamic Coins, Ae. Reference: Condition: Very Fine W  
:10.4gr H :29.1mm

**10**



**1070** Islamic Coins, Ae. Reference: Condition: Very Fine W  
:13.5gr H :29.2mm

**10**



**1071** Islamic Coins, Ae. Reference: Condition: Very Fine W  
:11.2gr H :28.9mm

**10**



**1072** Islamic Coins, Ae. Reference: Condition: Very Fine W  
:8.3gr H :26.5mm

**10**



**1073** Islamic Coins, Ae. Reference: Condition: Very Fine W  
:9.9gr H :28.7mm

**10**



**1074** Islamic Coins, Ae. Reference: Condition: Very Fine W  
:15.2gr H : 30.1mm

**10**



**1075** Islamic Coins, Ae. Reference: Condition: Very Fine W  
:12.6gr H :31.1mm

**10**



**1076** Islamic Coins, Ae. Reference: Condition: Very Fine W  
:11.9gr H :30.4mm

**10**



**1077** Islamic Coins, Ae. Reference: Condition: Very Fine W  
:6.9gr H :27.4mm

**10**



**1078** Islamic Coins, Ae. Reference: Condition: Very Fine W  
:8.4gr H :27.8mm

**10**



**1079** Islamic Coins, Ae. Reference: Condition: Very Fine W  
:9.3gr H :32.3mm

**10**



**1080** Islamic Coins, Ae. Reference: Condition: Very Fine W  
:11.7gr H :28.9mm

**10**



**1081** Islamic Coins, Ae. Reference: Condition: Very Fine W  
:9.6gr H :24mm

**10**



**1082** Islamic Coins, Ae. Reference: Condition: Very Fine W :3gr  
H :24.4mm

**10**



**1083** Islamic Coins, Ae. Reference: Condition: Very Fine W  
:2.9gr H :22.3mm

**10**



**1084** Islamic Coins, Ae. Reference: Condition: Very Fine W  
:2.9gr H :25.4mm

**10**



**1085** Islamic Coins, Ae. Reference: Condition: Very Fine W :3gr  
H :24.3mm

**10**



**1086** Islamic Coins, Ae. Reference: Condition: Very Fine W :3gr  
H :23.9mm

**10**



**1087** Islamic Coins, Ae. Reference: Condition: Very Fine W  
:2.7gr H :22.5mm

**10**



**1088** Islamic Coins, Ae. Reference: Condition: Very Fine W  
:6.6gr H :31.5mm

**10**



**1089** Islamic Coins, Ae. Reference: Condition: Very Fine W  
:4.8gr H :26.7mm

**10**



**1090** Islamic Coins, Ae. Reference: Condition: Very Fine W  
:2.8gr H :20mm

**10**



**1091** Islamic Coins, Ae. Reference: Condition: Very Fine W :3gr  
H :18mm

**10**



**1092** Islamic Coins, Ae. Reference: Condition: Very Fine W  
:3.6gr H :20.7mm

**10**





**1093** Islamic Coins, Ae. Reference: Condition: Very Fine W :3.3gr H :18.8mm

**10**



**1094** Islamic Coins, Ae. Reference: Condition: Very Fine W :3gr H :17.7mm

**10**



**1095** Islamic Coins, Ae. Reference: Condition: Very Fine W :2.8gr H :18.2mm

**10**



**1096** Islamic Coins, Ae. Reference: Condition: Very Fine W :3.9 gr H :19.3 mm

**10**



**1097** Islamic Coins, Ae. Reference: Condition: Very Fine W :4.6 gr H :21.4 mm

**10**



**1098** Islamic Coins, Ae. Reference: Condition: Very Fine W :3.2 gr H :19.3 mm

**10**



**1099** Islamic Coins, Ae. Reference: Condition: Very Fine W :4.1 gr H :20.9 mm

**10**



**1100** Islamic Coins, Ae. Reference: Condition: Very Fine W :3.3  
gr H :21 mm

**10**



**1101** Islamic Coins, Ae. Reference: Condition: Very Fine W :3.4  
gr H :18.6 mm

**10**



**1102** Islamic Coins, Ae. Reference: Condition: Very Fine W :3.2  
gr H :19 mm

**10**



**1103** Islamic Coins, Ae. Reference: Condition: Very Fine W :3.4  
gr H :18.9 mm

**10**



**1104** Islamic Coins, Ae. Reference: Condition: Very Fine W :3.5  
H :19.2 mm

**10**



**1105** Islamic Coins, Ae. Reference: Condition: Very Fine W :3.6  
gr H :20.2 mm

**10**



**1106** Islamic Coins, Ae. Reference: Condition: Very Fine W :2.7  
gr H :18.2 mm

**10**



**1107** Islamic Coins, Ae. Reference: Condition: Very Fine W :2.3  
gr H :18.7 mm

**10**



**1108** Islamic Coins, Ae. Reference: Condition: Very Fine W :3.6  
gr H :21.8 mm

**10**



**1109** Islamic Coins, Ae. Reference: Condition: Very Fine W :4 gr  
H :21.3 mm

**10**



**1110** Islamic Coins, Ae. Reference: Condition: Very Fine W :5.1  
gr H :28.7 mm

**10**



**1111** Islamic Coins, Ae. Reference: Condition: Very Fine W :6.2  
gr H :29.9 mm

**10**



**1112** Islamic Coins, Ae. Reference: Condition: Very Fine W :7.8  
gr H :28.3 mm

**10**



**1113** Islamic Coins, Ae. Reference: Condition: Very Fine W :7.1  
gr H :29.4 mm

**10**



**1114** Islamic Coins, Ae. Reference: Condition: Very Fine W :8.1 gr H :29.4 mm

**10**



**1115** Islamic Coins, Ae. Reference: Condition: Very Fine W :3.3 gr H :21.6 mm

**10**



**1116** Islamic Coins, Ae. Reference: Condition: Very Fine W :4 gr H :21 mm

**10**



**1117** Islamic Coins, Ae. Reference: Condition: Very Fine W :4 gr H :25.6 mm

**10**



**1118** Islamic Coins, Ae. Reference: Condition: Very Fine W :3.9 gr H :22 mm

**10**



**1119** Islamic Coins, Ae. Reference: Condition: Very Fine W :4 gr H :20.9 mm

**10**



**1120** Islamic Coins, Ae. Reference: Condition: Very Fine W :3 gr H :20 mm

**10**



**1121** Islamic Coins, Ae. Reference: Condition: Very Fine W :2.8  
gr H :20.6 mm

**10**



**1122** Islamic Coins, Ae. Reference: Condition: Very Fine W :4.4  
gr H :21.4 mm

**10**



**1123** Islamic Coins, Ae. Reference: Condition: Very Fine W :3.3  
gr H :20.3 mm

**10**



**1124** Islamic Coins, Ae. Reference: Condition: Very Fine W :4,6  
gr H :19,7 mm

**10**



**1125** Islamic Coins, Ae. Reference: Condition: Very Fine W :4.7  
gr H :19 mm

**10**



**1126** Islamic Coins, Ae. Reference: Condition: Very Fine W :6.8  
gr H :22 mm

**10**



**1127** Islamic Coins, Ae. Reference: Condition: Very Fine W :3.6  
gr H :20.9 mm

**10**





**1128** Islamic Coins, Ae. Reference: Condition: Very Fine W :1.1  
gr H :18.1 mm

**10**



**1129** Islamic Coins, Ae. Reference: Condition: Very Fine W :2.5  
gr H :21.5 mm

**10**



**1130** Islamic Coins, Ae. Reference: Condition: Very Fine W :4.4  
gr H :21.3 mm

**10**



**1131** Islamic Coins, Ae. Reference: Condition: Very Fine W :3.3  
gr H :25.5 mm

**10**



**1132** Islamic Coins, Ae. Reference: Condition: Very Fine W :4,4  
gr H :22.2 mm

**10**



**1133** Islamic Coins, Ae. Reference: Condition: Very Fine W :4,4  
gr H :20 mm

**10**



**1134** Islamic Coins, Ae. Reference: Condition: Very Fine W :3.4  
gr H :20.1 mm

**10**



**1135** Islamic Coins, Ae. Reference: Condition: Very Fine W :3.4  
gr H :17.6mm

**10**



**1136** Islamic Coins, Ae. Reference: Condition: Very Fine W :2.3  
gr H :18 mm

**10**



**1137** Islamic Coins, Ae. Reference: Condition: Very Fine W :4.7  
gr H :23.5 mm

**10**



**1138** Islamic Coins, Ae. Reference: Condition: Very Fine W :4 gr  
H :20.5 mm

**10**



**1139** Islamic Coins, Ae. Reference: Condition: Very Fine W :3.2  
gr H :19.4 mm

**10**



**1140** Islamic Coins, Ae. Reference: Condition: Very Fine W :6.3  
gr H :23.8 mm

**10**



**1141** Islamic Coins, Ae. Reference: Condition: Very Fine W :3.8  
gr H :22.3 mm

**10**



**1142** Islamic Coins, Ae. Reference: Condition: Very Fine W :4.5  
gr H :19.5 mm

**10**



**1143** Islamic Coins, Ae. Reference: Condition: Very Fine W :2.7  
gr H :13.7 mm

**10**



**1144** Islamic Coins, Ae. Reference: Condition: Very Fine W :2.3  
gr H :15.9 mm

**10**



**1145** Islamic Coins, Ae. Reference: Condition: Very Fine W :2.1  
gr H :18.4 mm

**10**



**1146** Islamic Coins, Ae. Reference: Condition: Very Fine W :1.8  
gr H :16.3 mm

**10**



**1147** Islamic Coins, Ae. Reference: Condition: Very Fine W :2 gr  
H :18.9 mm

**10**



**1148** Islamic Coins, Ae. Reference: Condition: Very Fine W :2.8  
gr H :18.8 mm

**10**



**1149** Islamic Coins, Ae. Reference: Condition: Very Fine W :4.2  
gr H :22.1 mm

**10**



**1150** Islamic Coins, Ae. Reference: Condition: Very Fine W :5.7  
gr H :21.8 mm

**10**



**1151** Islamic Coins, Ae. Reference: Condition: Very Fine W :5.2  
gr H :19.8 mm

**10**



**1152** Islamic Coins, Ae. Reference: Condition: Very Fine W :5.7  
gr H :30 mm

**10**



**1153** Islamic Coins, Ae. Reference: Condition: Very Fine W :2.4  
gr H :19.6 mm

**10**



**1154** Islamic Coins, Ae. Reference: Condition: Very Fine W :3.6  
gr H :21.2 mm

**10**



**1155** Islamic Coins, Ae. Reference: Condition: Very Fine W :2.5  
gr H :18.9 mm

**10**



**1156** Islamic Coins, Ae. Reference: Condition: Very Fine W :2.3  
gr H :17.2 mm

**10**



**1157** Islamic Coins, Ae. Reference: Condition: Very Fine W :4.7  
gr H :20.3 mm

**10**



**1158** Islamic Coins, Ae. Reference: Condition: Very Fine W :2.7  
gr H :21.8 mm

**10**



**1159** Islamic Coins, Ae. Reference: Condition: Very Fine W :3.3  
gr H :19.3 mm

**10**



**1160** Islamic Coins, Ae. Reference: Condition: Very Fine W :6.2  
gr H :16.7 mm

**10**



**1161** Islamic Coins, Ae. Reference: Condition: Very Fine W :3.6  
gr H :20.3 mm

**10**



**1162** Islamic Coins, Ae. Reference: Condition: Very Fine W :3.2  
gr H :20.4 mm

**10**





**1163** Islamic Coins, Ae. Reference: Condition: Very Fine W :3.7  
gr H :18.8 mm

**10**



**1164** Islamic Coins, Ae. Reference: Condition: Very Fine W :4.5  
gr H :20.2 mm

**10**



**1165** Islamic Coins, Ae. Reference: Condition: Very Fine W :3.3  
gr H :21.5 mm

**10**



**1166** Islamic Coins, Ae. Reference: Condition: Very Fine W :2.7  
gr H :16 mm

**10**



**1167** Islamic Coins, Ae. Reference: Condition: Very Fine W :3.6  
gr H :17.4 mm

**10**



**1168** Islamic Coins, Ae. Reference: Condition: Very Fine W :1.8  
gr H :13.2 mm

**10**



**1169** Islamic Coins, Ae. Reference: Condition: Very Fine W :2.6  
gr H :16.8 mm

**10**



**1170** Islamic Coins, Ae. Reference: Condition: Very Fine W :5.2  
gr H :20.1 mm

**10**



**1171** Islamic Coins, Ae. Reference: Condition: Very Fine W :1.1  
gr H :11.2 mm

**10**



**1172** Islamic Coins, Ae. Reference: Condition: Very Fine W :1.7  
gr H :13.7 mm

**10**



**1173** Islamic Coins, Ae. Reference: Condition: Very Fine W :2.4  
gr H :13.8 mm

**10**



**1174** Islamic Coins, Ae. Reference: Condition: Very Fine W :2 gr  
H :12.6 mm

**10**



**1175** Islamic Coins, Ae. Reference: Condition: Very Fine W :1.9  
gr H :14.2 mm

**10**



**1176** Islamic Coins, Ae. Reference: Condition: Very Fine W :1.8  
gr H :12.3 mm

**10**



**1177** Islamic Coins, Ae. Reference: Condition: Very Fine W :1.8  
gr H :18.2 mm

**10**



**1178** Islamic Coins, Ae. Reference: Condition: Very Fine W :1.6  
gr H :12.2 mm

**10**



**1179** Islamic Coins, Ae. Reference: Condition: Very Fine W :1.3  
gr H :11.6 mm

**10**



**1180** Islamic Coins, Ae. Reference: Condition: Very Fine W :2.1  
gr H :12 mm

**10**



**1181** Islamic Coins, Ae. Reference: Condition: Very Fine W :1.7  
gr H :16 mm

**10**



**1182** Islamic Coins, Ar. Reference: Condition: Very Fine W :29.5  
gr H :43.2 mm

**10**



**1183** Islamic Coins, Ar. Reference: Condition: Very Fine W :19.6  
gr H :38.5 mm

**10**



**1184** Islamic Coins, Ar. Reference: Condition: Very Fine W :26.9  
gr H :43.9 mm

**10**



**1185** Islamic Coins, Ar. Reference: Condition: Very Fine W :27.5  
gr H :43.2 mm

**10**



**1186** Islamic Coins, Ar. Reference: Condition: Very Fine W :27.2  
gr H :43.6 mm

**10**



**1187** Islamic Coins, Ar. Reference: Condition: Very Fine W :24 gr  
H :37.4 mm

**10**



**1188** Islamic Coins, Ar. Reference: Condition: Very Fine W :23.9  
gr H :37.5 mm

**10**



**1189** Islamic Coins, Ar. Reference: Condition: Very Fine W :23.6  
gr H :37 mm

**10**



**1190** Islamic Coins, Ar. Reference: Condition: Very Fine W :3.2  
gr H :27.7 mm

**10**



**1191** Islamic Coins, Ar. Reference: Condition: Very Fine W :24.1  
gr H :37.3 mm

**10**



**1192** Islamic Coins, Ar. Reference: Condition: Very Fine W :23.8  
gr H :37.2 mm

**10**



**1193** Islamic Coins, Ar. Reference: Condition: Very Fine W :0.6  
gr H :8.6 mm

**10**



**1194** Islamic Coins, Ar. Reference: Condition: Very Fine W :1.3  
gr H :10.6 mm

**10**



**1195** Islamic Coins, Ar. Reference: Condition: Very Fine W :1.4  
gr H :11.5 mm

**10**



**1196** Islamic Coins, Ar. Reference: Condition: Very Fine W :1.4  
gr H :16 mm

**10**



**1197** Islamic Coins, Ar. Reference: Condition: Very Fine W :1.3  
gr H :13 mm

**10**





**1198** Islamic Coins, Ar. Reference: Condition: Very Fine W :1.2  
gr H :12.5 mm

**10**



**1199** Islamic Coins, Ar. Reference: Condition: Very Fine W :1.8  
gr H :14.3 mm

**10**



**1200** Islamic Coins, Ar. Reference: Condition: Very Fine W :1.5  
gr H :14.5 mm

**10**



**1201** Islamic Coins, Ar. Reference: Condition: Very Fine W :1.2  
gr H :12.5 mm

**10**



**1202** Islamic Coins, Ar. Reference: Condition: Very Fine W :1.2  
gr H :14.3 mm

**10**



**1203** Islamic Coins, Ar. Reference: Condition: Very Fine W :1.1  
gr H :15.6 mm

**10**



**1204** Islamic Coins, Ar. Reference: Condition: Very Fine W :1.5  
gr H :15 mm

**10**



**1205** Islamic Coins, Ar. Reference: Condition: Very Fine W :1.2  
gr H :14.5 mm

**10**



**1206** Islamic Coins, Ar. Reference: Condition: Very Fine W :1.2  
gr H :14.9 mm

**10**



**1207** Islamic Coins, Ar. Reference: Condition: Very Fine W :1.2  
gr H :15.4 mm

**10**



**1208** Islamic Coins, Ar. Reference: Condition: Very Fine W :2.6  
gr H :14.2 mm

**10**



**1209** Islamic Coins, Ar. Reference: Condition: Very Fine W :5.4  
gr H :19.6 mm

**10**



**1210** Islamic Coins, Ar. Reference: Condition: Very Fine W :1.6  
gr H :15,2 mm

**10**



**1211** Islamic Coins, Ar. Reference: Condition: Very Fine W :1.2  
gr H :13 mm

**10**



**1212** Islamic Coins, Ar. Reference: Condition: Very Fine W :0.7  
gr H :12.2 mm

**10**



**1213** Islamic Coins, Ar. Reference: Condition: Very Fine W :1.2  
gr H :14.2 mm

**10**



**1214** Islamic Coins, Ar. Reference: Condition: Very Fine W :1.7  
gr H :15.5 mm

**10**



**1215** Islamic Coins, Ar. Reference: Condition: Very Fine W :1 gr  
H :13.2 mm

**10**



**1216** Islamic Coins, Ar. Reference: Condition: Very Fine W :5.6  
gr H :18.4 mm

**10**



**1217** Islamic Coins, Ar. Reference: Condition: Very Fine W :1.2  
gr H :14 mm

**10**



**1218** Islamic Coins, Ar. Reference: Condition: Very Fine W :1.5  
gr H :16.5 mm

**10**



**1219** Islamic Coins, Ar. Reference: Condition: Very Fine W :2.5  
gr H :16.6 mm

**10**



**1220** Islamic Coins, Ar. Reference: Condition: Very Fine W :1.6  
gr H :14.3 mm

**10**



**1221** Islamic Coins, Ar. Reference: Condition: Very Fine W :1.4  
gr H :13.7 mm

**10**



**1222** Islamic Coins, Ar. Reference: Condition: Very Fine W :1.6  
gr H :11.8 mm

**10**



**1223** Islamic Coins, Ar. Reference: Condition: Very Fine W :1.9  
gr H :13.7 mm

**10**



**1224** Islamic Coins, Ar. Reference: Condition: Very Fine W :2.2  
gr H :17.6 mm

**10**



**1225** Islamic Coins, Ar. Reference: Condition: Very Fine W :1.1  
gr H :12 mm

**10**



**1226** Islamic Coins, Ar. Reference: Condition: Very Fine W :1.7 gr H :17.6 mm

**10**



**1227** Islamic Coins, Ar. Reference: Condition: Very Fine W :1.4 gr H :11.4 mm

**10**



**1228** Islamic Coins, Ar. Reference: Condition: Very Fine W :1 gr H :16.3 mm

**10**



**1229** Islamic Coins, Ar. Reference: Condition: Very Fine W :3.2 gr H :19.7 mm

**10**



**1230** Islamic Coins, Ar. Reference: Condition: Very Fine W :1.6 gr H :16.8 mm

**10**



**1231** Islamic Coins, Ar. Reference: Condition: Very Fine W :1.7 gr H :17.6 mm

**10**



**1232** Islamic Coins, Ar. Reference: Condition: Very Fine W :5.5 gr H :16.3 mm

**10**





**1233** Islamic Coins, Ar. Reference: Condition: Very Fine W :1.3  
gr H :14.3 mm

**10**



**1234** Islamic Coins, Ar. Reference: Condition: Very Fine W :1.8  
gr H :15.6 mm

**10**



**1235** Islamic Coins, Ar. Reference: Condition: Very Fine W :1.2  
gr H :13 mm

**10**



**1236** Islamic Coins, Ar. Reference: Condition: Very Fine W :1.7  
gr H :14.2 mm

**10**



**1237** Islamic Coins, Ar. Reference: Condition: Very Fine W :1.6  
gr H :15.7 mm

**10**



**1238** Islamic Coins, Ar. Reference: Condition: Very Fine W :1.7  
gr H :17.6 mm

**10**



**1239** Islamic Coins, Ar. Reference: Condition: Very Fine W :2.2  
gr H :17.4 mm

**10**



**1240** Islamic Coins, Ar. Reference: Condition: Very Fine W :2.2 gr H :16.4 mm

**10**



**1241** Islamic Coins, Ar. Reference: Condition: Very Fine W :1.9 gr H :14.4 mm

**10**



**1242** Islamic Coins, Ar. Reference: Condition: Very Fine W :2 gr H :12.8 mm

**10**



**1243** Islamic Coins, Ar. Reference: Condition: Very Fine W :1.4 gr H :14.9 mm

**10**



**1244** Islamic Coins, Ar. Reference: Condition: Very Fine W :2 gr H :18.2 mm

**10**



**1245** Islamic Coins, Ar. Reference: Condition: Very Fine W :1.4 gr H :17.3 mm

**10**



**1246** Islamic Coins, Ar. Reference: Condition: Very Fine W :1.3 gr H :17.4 mm

**10**



**1247** Islamic Coins, Ar. Reference: Condition: Very Fine W :2.9  
gr H :18.7 mm

**10**



**1248** Islamic Coins, Ar. Reference: Condition: Very Fine W :1.9  
gr H :18.4 mm

**10**



**1249** Islamic Coins, Ar. Reference: Condition: Very Fine W :1.2  
gr H :17.4 mm

**10**



**1250** Islamic Coins, Ar. Reference: Condition: Very Fine W :2.4  
gr H :20.5 mm

**10**



**1251** Islamic Coins, Ar. Reference: Condition: Very Fine W :2.5  
gr H :17.5 mm

**10**



**1252** Islamic Coins, Ar. Reference: Condition: Very Fine W :3.3  
gr H :25.2 mm

**10**



**1253** Islamic Coins, Ar. Reference: Condition: Very Fine W :1.6  
gr H :14.3 mm

**10**



**1254** Islamic Coins, Ar. Reference: Condition: Very Fine W :1.4  
gr H :16.7 mm

**10**



**1255** Islamic Coins, Ar. Reference: Condition: Very Fine W :5.9  
gr H :23.4 mm

**10**



**1256** Islamic Coins, Ar. Reference: Condition: Very Fine W :3.8  
gr H :19 mm

**10**



**1257** Islamic Coins, Ar. Reference: Condition: Very Fine W :1.6  
gr H :14.5 mm

**10**



**1258** Islamic Coins, Ar. Reference: Condition: Very Fine W :1.7  
gr H :17.8 mm

**10**



**1259** Islamic Coins, Ar. Reference: Condition: Very Fine W :1.9  
gr H :18.9 mm

**10**



**1260** Islamic Coins, Ar. Reference: Condition: Very Fine W :2.1  
gr H :18.8 mm

**10**



**1261** Islamic Coins, Ar. Reference: Condition: Very Fine W :4.5 gr H :22.5 mm

**10**



**1262** Islamic Coins, Ar. Reference: Condition: Very Fine W :4 gr H :20 mm

**10**



**1263** Islamic Coins, Ar. Reference: Condition: Very Fine W :2.7 gr H :23.3 mm

**10**



**1264** Islamic Coins, Ar. Reference: Condition: Very Fine W :4.9 gr H :26.3 mm

**10**



**1265** Islamic Coins, Ar. Reference: Condition: Very Fine W :2.8 gr H :23.3 mm

**10**



**1266** Islamic Coins, Ar. Reference: Condition: Very Fine W :2.5 gr H :23.7

**10**



**1267** Islamic Coins, Ar. Reference: Condition: Very Fine W :2.6 gr H :22.8 mm

**10**





**1268** Islamic Coins, Ar. Reference: Condition: Very Fine W :2.3  
gr H :23.3 mm

**10**



**1269** Islamic Coins, Ar. Reference: Condition: Very Fine W :2.8  
gr H :23.3 mm

**10**



**1270** Islamic Coins, Ar. Reference: Condition: Very Fine W :2.5  
gr H :23.7

**10**



**1271** Islamic Coins, Ar. Reference: Condition: Very Fine W :2.6  
gr H :22.8 mm

**10**



**1272** Islamic Coins, Ar. Reference: Condition: Very Fine W :2.3  
gr H :23.3 mm

**10**



**1273** Islamic Coins, Ar. Reference: Condition: Very Fine W :2.8  
gr H :23.3 mm

**10**



**1274** Islamic Coins, Ar. Reference: Condition: Very Fine W :2.5  
gr H :23.7

**10**



**1275** Islamic Coins, Ar. Reference: Condition: Very Fine W :2.6  
gr H :22.8 mm

**10**



**1276** Islamic Coins, Ar. Reference: Condition: Very Fine W :2.3  
gr H :23.3 mm

**10**



**1277** Islamic Coins, Ar. Reference: Condition: Very Fine W :2.8  
gr H :23.3 mm

**10**



**1278** Islamic Coins, Ar. Reference: Condition: Very Fine W :2.5  
gr H :23.7

**10**



**1279** Islamic Coins, Ar. Reference: Condition: Very Fine W :2.8  
gr H :20.8 mm

**10**



**1280** Islamic Coins, Ar. Reference: Condition: Very Fine W :3.2  
gr H :23.8 mm

**10**



**1281** Islamic Coins, Ar. Reference: Condition: Very Fine W :1.8  
gr H :20.1 mm

**10**



**1282** Islamic Coins, Ar. Reference: Condition: Very Fine W :1.8  
gr H :19.1 mm

**10**



**1283** Islamic Coins, Ar. Reference: Condition: Very Fine W :1.7  
gr H :18.7 mm

**10**



**1284** Islamic Coins, Ar. Reference: Condition: Very Fine W :1.5  
gr H :18.5 mm

**10**



**1285** Islamic Coins, Ar. Reference: Condition: Very Fine W :1.8  
gr H :19.1 mm

**10**



**1286** Islamic Coins, Ar. Reference: Condition: Very Fine W :1.7  
gr H :18.7 mm

**10**



**1287** Islamic Coins, Ar. Reference: Condition: Very Fine W :1.5  
gr H :18.5 mm

**10**



**1288** Islamic Coins, Ar. Reference: Condition: Very Fine W :1.8  
gr H :19.1 mm

**10**



**1289** Islamic Coins, Ar. Reference: Condition: Very Fine W :1.7  
gr H :18.7 mm

**10**



**1290** Islamic Coins, Ar. Reference: Condition: Very Fine W :1.5  
gr H :18.5 mm

**10**



**1291** Islamic Coins, Ar. Reference: Condition: Very Fine W :1.8  
gr H :19.1 mm

**10**



**1292** Islamic Coins, Ar. Reference: Condition: Very Fine W :2.8  
gr H :27.2 mm

**10**



**1293** Islamic Coins, Ar. Reference: Condition: Very Fine W :4.3  
gr H :27.6 mm

**10**



**1294** Islamic Coins, Ar. Reference: Condition: Very Fine W :3.2  
gr H :24.4 mm

**10**



**1295** Islamic Coins, Ar. Reference: Condition: Very Fine W :3.5  
gr H :23.2 mm

**10**





**1296** Islamic Coins, Ar. Reference: Condition: Very Fine W :3.3  
gr H :25.6 mm

**10**



**1297** Islamic Coins, Ar. Reference: Condition: Very Fine W :3.1  
gr H :25.9 mm

**10**



**1298** Islamic Coins, Ar. Reference: Condition: Very Fine W :3.3  
gr H :24.2 mm

**10**



**1299** Islamic Coins, Ar. Reference: Condition: Very Fine W :3.2  
gr H :24.4 mm

**10**



**1300** Islamic Coins, Ar. Reference: Condition: Very Fine W :3.5  
gr H :23.2 mm

**10**



**1301** Islamic Coins, Ar. Reference: Condition: Very Fine W :3.3  
gr H :25.6 mm

**10**



**1302** Islamic Coins, Ar. Reference: Condition: Very Fine W :3.1  
gr H :25.9 mm

**10**





**1303** Islamic Coins, Ar. Reference: Condition: Very Fine W :3.3  
gr H :24.2 mm

**10**



**1304** Islamic Coins, Ar. Reference: Condition: Very Fine W :3.2  
gr H :24.4 mm

**10**



**1305** Islamic Coins, Ar. Reference: Condition: Very Fine W :3.5  
gr H :23.2 mm

**10**



**1306** Islamic Coins, Ar. Reference: Condition: Very Fine W :3.3  
gr H :25.6 mm

**10**



**1307** Islamic Coins, Ar. Reference: Condition: Very Fine W :3.1  
gr H :25.9 mm

**10**



**1308** Islamic Coins, Ar. Reference: Condition: Very Fine W :3.3  
gr H :24.2 mm

**10**



**1309** Islamic Coins, Ar. Reference: Condition: Very Fine W :3.2  
gr H :24.4 mm

**10**



**1310** Islamic Coins, Ar. Reference: Condition: Very Fine W :3.5  
gr H :23.2 mm

**10**



**1311** Islamic Coins, Ar. Reference: Condition: Very Fine W :3.3  
gr H :25.6 mm

**10**



**1312** Islamic Coins, Ar. Reference: Condition: Very Fine W :3.2  
gr H :21.8 mm

**10**



**1313** Islamic Coins, Ar. Reference: Condition: Very Fine W :3.2  
gr H :20.7 mm

**10**



**1314** Islamic Coins, Ar. Reference: Condition: Very Fine W :3.gr  
H :19.7 mm

**10**



**1315** Islamic Coins, Ar. Reference: Condition: Very Fine W :4.5  
gr H :30.5 mm

**10**



**1316** Islamic Coins, Ar. Reference: Condition: Very Fine W :2.8  
gr H :22 mm

**10**



**1317** Islamic Coins, Ar. Reference: Condition: Very Fine W :3.2  
gr H :20.7 mm

**10**



**1318** Islamic Coins, Ar. Reference: Condition: Very Fine W :3.9  
gr H :22.2 mm

**10**



**1319** Islamic Coins, Ar. Reference: Condition: Very Fine W :3.4  
gr H :23 mm

**10**



**1320** Islamic Coins, Ar. Reference: Condition: Very Fine W :3.3  
gr H :21 mm

**10**



**1321** Islamic Coins, Ar. Reference: Condition: Very Fine W :3.2  
gr H :20.9 mm

**10**



**1322** Islamic Coins, Ar. Reference: Condition: Very Fine W :3.2  
gr H :20.7 mm

**10**



**1323** Islamic Coins, Ar. Reference: Condition: Very Fine W :3.9  
gr H :22.2 mm

**10**



**1324** Islamic Coins, Ar. Reference: Condition: Very Fine W :3.4  
gr H :23 mm

**10**



**1325** Islamic Coins, Ar. Reference: Condition: Very Fine W :3.3  
gr H :21 mm

**10**



**1326** Islamic Coins, Ar. Reference: Condition: Very Fine W :3.2  
gr H :20.9 mm

**10**



**1327** Islamic Coins, Ar. Reference: Condition: Very Fine W :3.2  
gr H :20.7 mm

**10**



**1328** Islamic Coins, Ar. Reference: Condition: Very Fine W :3.9  
gr H :22.2 mm

**10**



**1329** Islamic Coins, Ar. Reference: Condition: Very Fine W :2.3  
gr H :24,9 mm

**10**



**1330** Islamic Coins, Ar. Reference: Condition: Very Fine W :4.2  
gr H :24.9 mm

**10**





**1331** Islamic Coins, Ar. Reference: Condition: Very Fine W :4.2  
gr H :26.7 mm

**10**



**1332** Islamic Coins, Ar. Reference: Condition: Very Fine W :3.1  
gr H :26.6 mm

**10**



**1333** Islamic Coins, Ar. Reference: Condition: Very Fine W :3.1  
gr H :20.5 mm

**10**



**1334** Islamic Coins, Ar. Reference: Condition: Very Fine W :3.2  
gr H :20 mm

**10**



**1335** Islamic Coins, Ar. Reference: Condition: Very Fine W :3 gr  
H :26.9 mm

**10**



**1336** Islamic Coins, Ar. Reference: Condition: Very Fine W :3.5  
gr H :25.4 mm

**10**



**1337** Islamic Coins, Ar. Reference: Condition: Very Fine W :3.1  
gr H :26.6 mm

**10**





**1338** Islamic Coins, Ar. Reference: Condition: Very Fine W :3.1 gr H :20.5 mm

**10**



**1339** Islamic Coins, Ar. Reference: Condition: Very Fine W :3.2 gr H :20 mm

**10**



**1340** Islamic Coins, Ar. Reference: Condition: Very Fine W :3 gr H :26.9 mm

**10**



**1341** Islamic Coins, Ar. Reference: Condition: Very Fine W :3.5 gr H :25.4 mm

**10**



**1342** Islamic Coins, Ar. Reference: Condition: Very Fine W :3.1 gr H :26.6 mm

**10**



**1343** Islamic Coins, Ar. Reference: Condition: Very Fine W :3.1 gr H :20.5 mm

**10**



**1344** Islamic Coins, Ar. Reference: Condition: Very Fine W :3.2 gr H :20 mm

**10**



**1345** Islamic Coins, Ar. Reference: Condition: Very Fine W :3 gr  
H :26.9 mm

**10**



**1346** Islamic Coins, Ar. Reference: Condition: Very Fine W :3.5  
gr H :25.4 mm

**10**



**1347** Islamic Coins, Ar. Reference: Condition: Very Fine W :3.1  
gr H :26.6 mm

**10**



**1348** Islamic Coins, Ar. Reference: Condition: Very Fine W :3.1  
gr H :20.5 mm

**10**



**1349** Islamic Coins, Ar. Reference: Condition: Very Fine W :3.2  
gr H :21.5 mm

**10**



**1350** Islamic Coins, Ar. Reference: Condition: Very Fine W :3.2  
gr H :20.2 mm

**10**



**1351** Islamic Coins, Ar. Reference: Condition: Very Fine W :3.3  
gr H :19.7 mm

**10**



**1352** Islamic Coins, Ar. Reference: Condition: Very Fine W :3.3  
gr H :21.9 mm

**10**



**1353** Islamic Coins, Ar. Reference: Condition: Very Fine W :1.8  
gr H :15.3 mm

**10**



**1354** Islamic Coins, Ar. Reference: Condition: Very Fine W :1.1  
gr H :10.9 mm

**10**



**1355** Islamic Coins, Ar. Reference: Condition: Very Fine W :1.5  
gr H :14.8 mm

**10**



**1356** Islamic Coins, Ar. Reference: Condition: Very Fine W :2.5  
gr H :18.9 mm

**10**



**1357** Islamic Coins, Ar. Reference: Condition: Very Fine W :1.7  
gr H :14.6 mm

**10**



**1358** Islamic Coins, Ar. Reference: Condition: Very Fine W :4 gr  
H :17.6 mm

**10**



**1359** Islamic Coins, Ar. Reference: Condition: Very Fine W :2.4  
gr H :16.5 mm

**10**



**1360** Islamic Coins, Ar. Reference: Condition: Very Fine W :1.9  
gr H :16.5 mm

**10**



**1361** Islamic Coins, Ar. Reference: Condition: Very Fine W :1.2  
gr H :14.3 mm

**10**



**1362** Islamic Coins, Ar. Reference: Condition: Very Fine W :2.6  
gr H :18.6 mm

**10**



**1363** Islamic Coins, Ar. Reference: Condition: Very Fine W :2.3  
gr H :16 mm

**10**



**1364** Islamic Coins, Ar. Reference: Condition: Very Fine W :4 gr  
H :24.6 mm

**10**



**1365** Islamic Coins, Ar. Reference: Condition: Very Fine W :2 gr  
H :22.4 mm

**10**



**1366** Islamic Coins, Ar. Reference: Condition: Very Fine W :2.1  
gr H :20.8 mm

**10**



**1367** Islamic Coins, Ar. Reference: Condition: Very Fine W :2.7  
gr H :23.7 mm

**10**



**1368** Islamic Coins, Ar. Reference: Condition: Very Fine W :1.9  
gr H :19 mm

**10**



**1369** Islamic Coins, Ar. Reference: Condition: Very Fine W :2 gr  
H :18.5 mm

**10**



**1370** Islamic Coins, Ar. Reference: Condition: Very Fine W :2.1  
gr H :21.8 mm

**10**



**1371** Islamic Coins, Ar. Reference: Condition: Very Fine W :2.2  
gr H :19.6 mm

**10**



**1372** Islamic Coins, Ar. Reference: Condition: Very Fine W :2.1  
gr H :20.3 mm

**10**





**1373** Islamic Coins, Ar. Reference: Condition: Very Fine W :2.1 gr H :20.6 mm

**10**



**1374** Islamic Coins, Ar. Reference: Condition: Very Fine W :2 gr H :20.5 mm

**10**



**1375** Islamic Coins, Ar. Reference: Condition: Very Fine W :2.1 gr H :21.2 mm

**10**



**1376** Islamic Coins, Ar. Reference: Condition: Very Fine W :2.3 gr H :25.8 mm

**10**



**1377** Islamic Coins, Ar. Reference: Condition: Very Fine W :2.7 gr H :23.7 mm

**10**



**1378** Islamic Coins, Ar. Reference: Condition: Very Fine W :2.6 gr H :23.3 mm

**10**



**1379** Islamic Coins, Ar. Reference: Condition: Very Fine W :2.6 gr H :23.3 mm

**10**



**1380** Islamic Coins, Ar. Reference: Condition: Very Fine W :2.2  
gr H :22.2 mm

**10**



**1381** Lots of 5 Silver Reference: Condition: Very Fine W : H :LOT

**10**



**1382** Lots of 5 Silver Reference: Condition: Very Fine W : H :LOT

**10**



**1383** Lots of 5 Silver Reference: Condition: Very Fine W : H :LOT

**10**



**1384** Lots of 5 Silver Reference: Condition: Very Fine W : H :LOT

**10**



**1385** Lot of 5 Silver Reference: Condition: Very Fine W : H :LOT

**10**



**1386** Lot of 5 Silver Reference: Condition: Very Fine W : H :LOT

**10**



**1387** Lot of 5 Silver Reference: Condition: Very Fine W : H :LOT  
**10**



**1388** Lot of 5 Silver Reference: Condition: Very Fine W : H :LOT  
**10**



**1389** Lot of 5 Silver Reference: Condition: Very Fine W : H :LOT  
**10**



**1390** Lot of 5 Silver Reference: Condition: Very Fine W : H :LOT  
**10**



**1391** Lot of 5 Silver Reference: Condition: Very Fine W : H :LOT  
**10**



**1392** Lot of 5 Silver Reference: Condition: Very Fine W : H :LOT  
**10**



**1393** Lot of 5 Silver Reference: Condition: Very Fine W : H :LOT  
**10**



**1394** Lot of 5 Silver Reference: Condition: Very Fine W : H :LOT  
**10**



**1395** Lot of 5 Silver Reference: Condition: Very Fine W : H :LOT  
**10**



**1396** Lot of 5 Silver Reference: Condition: Very Fine W : H :LOT  
**10**



**1397** Lot of 5 Silver Reference: Condition: Very Fine W : H :LOT  
**10**



**1398** Lot of 5 Silver Reference: Condition: Very Fine W : H :LOT  
**10**



**1399** Lot of 5 Silver Reference: Condition: Very Fine W : H :LOT  
**10**



**1400** Lot of 5 Silver Reference: Condition: Very Fine W : H :LOT  
**10**



**1401** Lot of 5 Silver Reference: Condition: Very Fine W : H :LOT  
**10**



**1402** Lot of 5 Silver Reference: Condition: Very Fine W : H :LOT  
**10**



**1403** Lot of 5 Silver Reference: Condition: Very Fine W : H :LOT  
**10**



**1404** Lot of 5 Silver Reference: Condition: Very Fine W : H :LOT  
**10**



**1405** Lot of 5 Silver Reference: Condition: Very Fine W : H :LOT  
**10**



**1406** Lot of 5 Silver Reference: Condition: Very Fine W : H :LOT  
**10**



**1407** Lot of Bronze Coins Reference: Condition: Very Fine W : H :LOT  
**10**





**1408** Lot of Bronze Coins Reference: Condition: Very Fine W : H  
:LOT

**10**



**1409** Lot of Bronze Coins Reference: Condition: Very Fine W : H  
:LOT

**10**



**1410** Lot of Bronze Coins Reference: Condition: Very Fine W : H  
:LOT

**10**



**1411** Lot of Bronze Coins Reference: Condition: Very Fine W : H  
:LOT

**10**



**1412** Lot of Bronze Coins Reference: Condition: Very Fine W : H  
:LOT

**10**



**1413** Lot of Bronze Coins Reference: Condition: Very Fine W : H  
:LOT

**10**



**1414** Lot of Bronze Coins Reference: Condition: Very Fine W : H  
:LOT

**10**



**1415** Lot of Bronze Coins Reference: Condition: Very Fine W : H  
:LOT

**10**



**1416** Lot of Bronze Coins Reference: Condition: Very Fine W : H  
:LOT

**10**



**1417** Lot of Bronze Coins Reference: Condition: Very Fine W : H  
:LOT

**10**



**1418** Lot of Bronze Coins Reference: Condition: Very Fine W : H  
:LOT

**10**



**1419** Lot of Bronze Coins Reference: Condition: Very Fine W : H  
:LOT

**10**



**1420** Lot of Bronze Coins Reference: Condition: Very Fine W : H  
:LOT

**10**



**1421** Lot of Bronze Coins Reference: Condition: Very Fine W : H  
:LOT

**10**



**1422** Lot of Bronze Coins Reference: Condition: Very Fine W : H  
:LOT

**10**



**1423** Lot of Bronze Coins Reference: Condition: Very Fine W : H  
:LOT

**10**



**1424** Lot of Bronze Coins Reference: Condition: Very Fine W : H  
:LOT

**10**



**1425** Lot of Bronze Coins Reference: Condition: Very Fine W : H  
:LOT

**10**



**1426** Lot of Bronze Coins Reference: Condition: Very Fine W : H  
:LOT

**10**



**1427** Lot of Bronze Coins Reference: Condition: Very Fine W : H  
:LOT

**10**



**1428** Lot of Bronze Coins Reference: Condition: Very Fine W : H  
:LOT

**10**



**1429** Lot of Bronze Coins Reference: Condition: Very Fine W : H  
:LOT

**10**



**1430** Lot of Bronze Coins Reference: Condition: Very Fine W : H  
:LOT

**10**



**1431** Lot of Bronze Coins Reference: Condition: Very Fine W : H  
:LOT

**10**



**1432** Lot of Bronze Coins Reference: Condition: Very Fine W : H  
:LOT

**10**



**1433** Lot of Bronze Coins Reference: Condition: Very Fine W : H  
:LOT

**10**



**1434** Lot of Bronze Coins Reference: Condition: Very Fine W : H  
:LOT

**10**



**1435** Lot of Bronze Coins Reference: Condition: Very Fine W : H  
:LOT

**10**



**1436** Lot of Bronze Coins Reference: Condition: Very Fine W : H  
:LOT

**10**



**1437** Lot of Bronze Coins Reference: Condition: Very Fine W : H  
:LOT

**10**



**1438** Lot of Bronze Coins Reference: Condition: Very Fine W : H  
:LOT

**10**



**1439** Lot of Bronze Coins Reference: Condition: Very Fine W : H  
:LOT

**10**



**1440** Lot of Bronze Coins Reference: Condition: Very Fine W : H :LOT

**10**



**1441** Lot of Bronze Coins Reference: Condition: Very Fine W : H :LOT

**10**



**1442** Lot of 5 Silver Reference: Condition: Very Fine W : H :LOT

**10**



**1443** Lot of 5 Silver Reference: Condition: Very Fine W : H :LOT

**10**



**1444** Lot of 5 Silver Reference: Condition: Very Fine W : H :LOT

**10**



**1445** Lot of 5 Silver Reference: Condition: Very Fine W : H :LOT

**10**



**1446** Lot of 5 Silver Reference: Condition: Very Fine W : H :LOT

**10**





**1447** Lot of 5 Silver Reference: Condition: Very Fine W : H :LOT  
**10**



**1448** Lot of 5 Silver Reference: Condition: Very Fine W : H :LOT  
**10**



**1449** Lot of 5 Silver Reference: Condition: Very Fine W : H :LOT  
**10**



**1450** Lot of 5 Silver Reference: Condition: Very Fine W : H :LOT  
**10**



**1451** Lot of 5 Silver Reference: Condition: Very Fine W : H :LOT  
**10**



**1452** Lot of 5 Silver Reference: Condition: Very Fine W : H :LOT  
**10**



**1453** Lot of 5 Silver Reference: Condition: Very Fine W : H :LOT  
**10**



**1454** Lot of 5 Silver Reference: Condition: Very Fine W : H :LOT  
**10**



**1455** Lot of 5 Silver Reference: Condition: Very Fine W : H :LOT  
**10**



**1456** Lot of 5 Silver Reference: Condition: Very Fine W : H :LOT  
**10**



**1457** Lot of 5 Silver Reference: Condition: Very Fine W : H :LOT  
**10**



**1458** Lot of 5 Silver Reference: Condition: Very Fine W : H :LOT  
**10**



**1459** Lot of 5 Silver Reference: Condition: Very Fine W : H :LOT  
**10**



**1460** Lot of 5 Silver Reference: Condition: Very Fine W : H :LOT  
**10**



**1461** Lot of 5 Silver Reference: Condition: Very Fine W : H :LOT  
**10**



**1462** Lot of 5 Silver Reference: Condition: Very Fine W : H :LOT  
**10**



**1463** Lot of 5 Silver Reference: Condition: Very Fine W : H :LOT  
**10**



**1464** Lot of 5 Silver Reference: Condition: Very Fine W : H :LOT  
**10**



**1465** Lot of 5 Silver Reference: Condition: Very Fine W : H :LOT  
**10**



**1466** Lot of 5 Silver Reference: Condition: Very Fine W : H :LOT  
**10**



**1467** Lot of 5 Silver Reference: Condition: Very Fine W : H :LOT  
**10**



**1468** Lot of 5 Silver Reference: Condition: Very Fine W : H :LOT  
**10**



**1469** Lot of 5 Silver Reference: Condition: Very Fine W : H :LOT  
**10**



**1470** Lot of 5 Silver Reference: Condition: Very Fine W : H :LOT  
**10**



**1471** Lot of 5 Silver Reference: Condition: Very Fine W : H :LOT  
**10**



**1472** Collectible Items Reference: Condition: Very Fine W :6.7 gr  
H :32.8mm  
**10**



**1473** Collectible Items Reference: Condition: Very Fine W :3.8 gr  
H :21.7 mm  
**10**



**1474** Collectible Items Reference: Condition: Very Fine W :8 gr  
H :25.6 mm  
**10**



**1475** Collectible Items Reference: Condition: Very Fine W :1.5 gr  
H :18.2 mm

**10**



**1476** Collectible Items Reference: Condition: Very Fine W :6 gr  
H :24.5 mm

**10**



**1477** Collectible Items Reference: Condition: Very Fine W :1.7 gr  
H :20.9 mm

**10**



**1478** Collectible Items Reference: Condition: Very Fine W :2 gr  
H :20.6 mm

**10**



**1479** Collectible Items Reference: Condition: Very Fine W :13.4  
gr H :26.7 mm

**10**



**1480** Collectible Items Reference: Condition: Very Fine W :6.3 gr  
H :23.2 mm

**10**





**1481** Collectible Items Reference: Condition: Very Fine W :1.8 gr  
H :16.7 mm

**10**



**1482** Collectible Items Reference: Condition: Very Fine W :3.1 gr  
H :24 mm

**10**



**1483** Collectible Items Reference: Condition: Very Fine W :3.6 gr  
H :27 mm

**10**



**1484** Collectible Items Reference: Condition: Very Fine W :1.7 gr  
H :20.8 mm

**10**



**1485** Collectible Items Reference: Condition: Very Fine W :3.7 gr  
H :20.9 mm

**10**



**1486** Collectible Items Reference: Condition: Very Fine W :8.2 gr  
H :28.7 mm

**10**



**1487** Collectible Items Reference: Condition: Very Fine W :1.6 gr  
H :17.6 mm

**10**



**1488** Collectible Items Reference: Condition: Very Fine W :3.3 gr  
H :23.8 mm

**10**



**1489** Collectible Items Reference: Condition: Very Fine W :5.5 gr  
H :22.3 mm

**10**



**1490** Collectible Items Reference: Condition: Very Fine W :11.9  
gr H :24.1 mm

**10**



**1491** Collectible Items Reference: Condition: Very Fine W :13.1  
gr H :26.5 mm

**10**



**1492** Collectible Items Reference: Condition: Very Fine W :6.3 gr  
H :23.9 mm

**10**



**1493** Collectible Items Reference: Condition: Very Fine W :2.1 gr  
H :22.3 mm

**10**



**1494** Collectible Items Reference: Condition: Very Fine W :3 gr  
H :24.3 mm

**10**



**1495** Collectible Items Reference: Condition: Very Fine W :4 gr  
H :20.4 mm

**10**



**1496** Collectible Items Reference: Condition: Very Fine W :4.3 gr  
H :21.2 mm

**10**



**1497** Collectible Items Reference: Condition: Very Fine W :3.1 gr  
H :20.7 mm

**10**



**1498** Collectible Items Reference: Condition: Very Fine W :8.5 gr  
H :24.5 mm

**10**



**1499** Collectible Items Reference: Condition: Very Fine W :6.8 gr  
H :20.9 mm

**10**



**1500** Collectible Items Reference: Condition: Very Fine W :3.6 gr  
H :22.4 mm

**10**



**1501** Collectible Items Reference: Condition: Very Fine W :3.6 gr  
H :17.1 mm

**10**



**1502** Collectible Items Reference: Condition: Very Fine W :5.8 gr  
H :23.4 mm

**10**



**1503** Collectible Items Reference: Condition: Very Fine W :8 gr  
H :26 mm

**10**



**1504** Collectible Items Reference: Condition: Very Fine W :1.5 gr  
H :15.8 mm

**10**



**1505** Collectible Items Reference: Condition: Very Fine W :4.9 gr  
H :23.7 mm

**10**



**1506** Collectible Items Reference: Condition: Very Fine W :3.3 gr  
H :22.4 mm

**10**



**1507** Collectible Items Reference: Condition: Very Fine W :1.3 gr  
H :23.2 mm

**10**



**1508** Collectible Items Reference: Condition: Very Fine W :1.8 gr  
H :19.6 mm

**10**



**1509** Collectible Items Reference: Condition: Very Fine W :2.8 gr  
H :21.1 mm

**10**



**1510** Collectible Items Reference: Condition: Very Fine W :1.7 gr  
H :18.1 mm

**10**



**1511** Collectible Items Reference: Condition: Very Fine W :3.5 gr  
H :20.8 mm

**10**



**1512** Collectible Items Reference: Condition: Very Fine W :2.7 gr  
H :20 mm

**10**



**1513** Collectible Items Reference: Condition: Very Fine W :1.9 gr  
H :17.8 mm

**10**



**1514** Collectible Items Reference: Condition: Very Fine W :1.3 gr  
H :17.3 mm

**10**



**1515** Collectible Items Reference: Condition: Very Fine W :1.7 gr  
H :23 mm

**10**





**1516** Collectible Items Reference: Condition: Very Fine W :10.1 gr H :119.9 mm

**10**



**1517** Collectible Items Reference: Condition: Very Fine W :3.9 gr H :18.2 mm

**10**



**1518** Collectible Items Reference: Condition: Very Fine W :5 gr H :23.2 mm

**10**



**1519** Collectible Items Reference: Condition: Very Fine W :14.5 gr H :29.3 mm

**10**



**1520** Collectible Items Reference: Condition: Very Fine W :5.9 gr H :22.3 mm

**10**



**1521** Collectible Items Reference: Condition: Very Fine W :2.9 gr H :19.9 mm

**10**



**1522** Collectible Items Reference: Condition: Very Fine W :1.6 gr H :14.7 mm

**10**



**1523** Collectible Items Reference: Condition: Very Fine W :2.4 gr  
H :21.5 mm

**10**



**1524** Collectible Items Reference: Condition: Very Fine W :6.8 gr  
H :27.1 mm

**10**



**1525** Collectible Items Reference: Condition: Very Fine W :3.3 gr  
H :22.3 mm

**10**



**1526** Collectible Items Reference: Condition: Very Fine W :6.9 gr  
H :22.1 mm

**10**



**1527** Collectible Items Reference: Condition: Very Fine W :8 gr  
H :28.6 mm

**10**



**1528** Collectible Items Reference: Condition: Very Fine W :6.7 gr  
H :22.3 mm

**10**



**1529** Collectible Items Reference: Condition: Very Fine W :4.9 gr  
H :22 mm

**10**



**1530** Collectible Items Reference: Condition: Very Fine W :2.2 gr  
H :28.1 mm

**10**



**1531** Collectible Items Reference: Condition: Very Fine W :3.5 gr  
H :20.9 mm

**10**



**1532** Collectible Items Reference: Condition: Very Fine W :4.3 gr  
H :21 mm

**10**



**1533** Collectible Items Reference: Condition: Very Fine W :18.3  
gr H :60.8 mm

**10**



**1534** Collectible Items Reference: Condition: Very Fine W :32.7  
gr H :105 mm

**10**



**1535** Collectible Items Reference: Condition: Very Fine W :47.4  
gr H :104.8 mm

**10**



**1536** Collectible Items Reference: Condition: Very Fine W :26.2 gr H :79.7 mm

**10**



**1537** Collectible Items Reference: Condition: Very Fine W :5.8 gr H :44 mm

**10**



**1538** Collectible Items Reference: Condition: Very Fine W :10 gr H :44.7 mm

**10**



**1539** Collectible Items Reference: Condition: Very Fine W :40.9 gr H :22.3 mm

**10**



**1540** Collectible Items Reference: Condition: Very Fine W :119.6 gr H :60 mm

**10**



**1541** Collectible Items Reference: Condition: Very Fine W :60.4 gr H :66.1 mm

**10**



**1542** Collectible Items Reference: Condition: Very Fine W :2.5 gr  
H :21 mm

**10**



**1543** Collectible Items Reference: Condition: Very Fine W :1.7 gr  
H :15.6 mm

**10**



**1544** Collectible Items Reference: Condition: Very Fine W :19.7  
gr H :40.9 mm

**10**



**1545** Collectible Items Reference: Condition: Very Fine W :27 gr  
H :65.1 mm

**10**



**1546** Collectible Items Reference: Condition: Very Fine W :8.2 gr  
H :21 mm

**10**



**1547** Collectible Items Reference: Condition: Very Fine W :4.7 gr  
H :21.3 mm

**10**





**1548** Collectible Items Reference: Condition: Very Fine W :5.6 gr  
H :23.4 mm

**10**



**1549** Collectible Items Reference: Condition: Very Fine W :6 gr  
H :22.1 mm

**10**



**1550** Collectible Items Reference: Condition: Very Fine W :6.4 gr  
H :22.9 mm

**10**



**1551** Collectible Items Reference: Condition: Very Fine W :3.6 gr  
H :18.9 mm

**10**



**1552** Collectible Items Reference: Condition: Very Fine W :1.5 gr  
H :27.1 mm

**10**



**1553** Collectible Items Reference: Condition: Very Fine W :9.8 gr  
H :27.9 mm

**10**



**1554** Collectible Items Reference: Condition: Very Fine W :11.7 mm H :39.6 mm

**10**



**1555** Collectible Items Reference: Condition: Very Fine W :5.6 gr H :29 mm

**10**



**1556** Collectible Items Reference: Condition: Very Fine W :27.5 gr H :41.3 mm

**10**



**1557** Collectible Items Reference: Condition: Very Fine W :15.7 gr H :32.6 mm

**10**



**1558** Collectible Items Reference: Condition: Very Fine W :13.6 gr H :44.6 mm

**10**



**1559** Collectible Items Reference: Condition: Very Fine W :4.1 gr  
H :24.1 mm

**10**



**1560** Collectible Items Reference: Condition: Very Fine W :3.6 gr  
H :34.6 mm

**10**



**1561** Collectible Items Reference: Condition: Very Fine W :5.9 gr  
H :27.6 mm

**10**



**1562** Collectible Items Reference: Condition: Very Fine W :3.1 gr  
H :10.9 mm

**10**



**1563** Collectible Items Reference: Condition: Very Fine W :2.2 gr  
H :20.1 mm

**10**



**1564** Collectible Items Reference: Condition: Very Fine W :8.2 gr  
H :35.3 mm

**10**



**1565** Collectible Items Reference: Condition: Very Fine W :2.5 gr  
H :23.5 mm

**10**



**1566** Collectible Items Reference: Condition: Very Fine W :3 gr  
H :23.9 mm

**10**



**1567** Collectible Items Reference: Condition: Very Fine W :7.1 gr  
H :35.7 mm

**10**



**1568** Collectible Items Reference: Condition: Very Fine W :8.5 gr  
H :41 mm

**10**



**1569** Collectible Items Reference: Condition: Very Fine W :10.5 gr  
H :38.1 mm

**10**



**1570** Collectible Items Reference: Condition: Very Fine W :7 gr  
H :17.7 mm

**10**



**1571** Collectible Items Reference: Condition: Very Fine W :9.7 gr  
H :47.2 mm

**10**



**1572** Collectible Items Reference: Condition: Very Fine W :2.8 gr  
H :48.4 mm

**10**



**1573** Collectible Items Reference: Condition: Very Fine W :6.1 gr  
H :70 mm

**10**



**1574** Collectible Items Reference: Condition: Very Fine W :8.3 gr  
H :104.9 mm

**10**



**1575** Collectible Items Reference: Condition: Very Fine W : H :

**10**





**1576** Collectible Items Reference: Condition: Very Fine W :11.8 gr H :43.5 mm

**10**



**1577** Collectible Items Reference: Condition: Very Fine W :4.5 gr H :22.9 mm

**10**



**1578** Collectible Items Reference: Condition: Very Fine W :3.8 gr H :23.5 mm

**10**



**1579** Collectible Items Reference: Condition: Very Fine W :10.4 gr H :35.5 mm

**10**



**1580** Collectible Items Reference: Condition: Very Fine W :10.3 gr H :41.2 mm

**10**



**1581** Collectible Items Reference: Condition: Very Fine W :24.3 gr H :42.5 mm

**10**



**1582** Collectible Items Reference: Condition: Very Fine W :1 H :  
**10**



**1583** Collectible Items Reference: Condition: Very Fine W : H :  
**10**



**1584** Collectible Items Reference: Condition: Very Fine W : H :  
**10**



**1585** Collectible Items Reference: Condition: Very Fine W : H :  
**10**



**1586** Collectible Items Reference: Condition: Very Fine W : H :  
**10**



**1587** Collectible Items Reference: Condition: Very Fine W : H :  
**10**



**1588** Collectible Items Reference: Condition: Very Fine W : H :  
**10**



**1589** Collectible Items Reference: Condition: Very Fine W : H :  
**10**



**1590** Collectible Items Reference: Condition: Very Fine W : H :  
**10**



**1591** Collectible Items Reference: Condition: Very Fine W : H :  
**10**



**1592** Collectible Items Reference: Condition: Very Fine W : H :  
**10**



**1593** Collectible Items Reference: Condition: Very Fine W : H :  
**10**



**1594** Collectible Items Reference: Condition: Very Fine W : H :  
**10**



**1595** Collectible Items Reference: Condition: Very Fine W : H :  
**10**



**1596** Collectible Items Reference: Condition: Very Fine W : H :  
**10**



**1597** Collectible Items Reference: Condition: Very Fine W : H :  
**10**



**1598** Collectible Items Reference: Condition: Very Fine W : H :  
**10**



**1599** Collectible Items Reference: Condition: Very Fine W : H :  
**10**



**1600** Collectible Items Reference: Condition: Very Fine W : H :  
**10**



**1601** Collectible Items Reference: Condition: Very Fine W : H :  
**10**



**1602** Collectible Items Reference: Condition: Very Fine W : H :  
**10**



**1603** Collectible Items Reference: Condition: Very Fine W : H :  
**10**



**1604** Collectible Items Reference: Condition: Very Fine W : H :  
**10**



**1605** Collectible Items Reference: Condition: Very Fine W : H :  
**10**



**1606** Collectible Items Reference: Condition: Very Fine W : H :  
**10**



**1607** Collectible Items Reference: Condition: Very Fine W : H :  
**10**





**1608** Collectible Items Reference: Condition: Very Fine W : H :  
**10**



**1609** Collectible Items Reference: Condition: Very Fine W : H :  
**10**



**1610** Collectible Items Reference: Condition: Very Fine W : H :  
**10**



**1611** Collectible Items Reference: Condition: Very Fine W : H :  
**10**



**1612** Collectible Items Reference: Condition: Very Fine W : H :  
**10**



**1613** Collectible Items Reference: Condition: Very Fine W : H :  
**10**



**1614** Collectible Items Reference: Condition: Very Fine W : H : **10**



**1615** Collectible Items Reference: Condition: Very Fine W : H : **10**



**1616** Collectible Items Reference: Condition: Very Fine W : H : **10**



**1617** Collectible Items Reference: Condition: Very Fine W : H : **10**



**1618** Collectible Items Reference: Condition: Very Fine W : H : **10**



**1619** Collectible Items Reference: Condition: Very Fine W : H : **10**



**1620** Collectible Items Reference: Condition: Very Fine W : H : **10**



**1621** Collectible Items Reference: Condition: Very Fine W : H : **10**



**1622** Collectible Items Reference: Condition: Very Fine W : H : **10**



**1623** Collectible Items Reference: Condition: Very Fine W : H : **10**



**1624** Collectible Items Reference: Condition: Very Fine W : H : **10**



**1625** Collectible Items Reference: Condition: Very Fine W : H : **10**



**1626** Collectible Items Reference: Condition: Very Fine W : H : **10**



**1627** Collectible Items Reference: Condition: Very Fine W : H : **10**



**1628** Collectible Items Reference: Condition: Very Fine W : H : **10**



**1629** Collectible Items Reference: Condition: Very Fine W : H : **10**



**1630** Collectible Items Reference: Condition: Very Fine W : H : **10**



**1631** Collectible Items Reference: Condition: Very Fine W : H : **10**



**1632** Collectible Items Reference: Condition: Very Fine W : H : **10**



**1633** Collectible Items Reference: Condition: Very Fine W : H : **10**



**1634** Collectible Items Reference: Condition: Very Fine W : H :  
**10**



**1635** Collectible Items Reference: Condition: Very Fine W : H :  
**10**



**1636** Collectible Items Reference: Condition: Very Fine W : H :  
**10**



**1637** Collectible Items Reference: Condition: Very Fine W : H :  
**10**



**1638** Collectible Items Reference: Condition: Very Fine W : H :  
**10**



**1639** Collectible Items Reference: Condition: Very Fine W : H :  
**10**





**1640** Collectible Items Reference: Condition: Very Fine W : H : **10**



**1641** Collectible Items Reference: Condition: Very Fine W : H : **10**



**1642** Collectible Items Reference: Condition: Very Fine W : H : **10**



**1643** Collectible Items Reference: Condition: Very Fine W : H : **10**



**1644** Collectible Items Reference: Condition: Very Fine W : H : **10**



**1645** Collectible Items Reference: Condition: Very Fine W : H : **10**



**1646** Collectible Items Reference: Condition: Very Fine W : H : **10**



**1647** Collectible Items Reference: Condition: Very Fine W : H : **10**



**1648** Collectible Items Reference: Condition: Very Fine W : H : **10**



**1649** Collectible Items Reference: Condition: Very Fine W : H : **10**



**1650** Collectible Items Reference: Condition: Very Fine W : H : **10**



**1651** Collectible Items Reference: Condition: Very Fine W : H : **10**



**1652** Collectible Items Reference: Condition: Very Fine W : H : **10**



**1653** Collectible Items Reference: Condition: Very Fine W : H : **10**



**1654** Collectible Items Reference: Condition: Very Fine W : H : **10**



**1655** Collectible Items Reference: Condition: Very Fine W : H : **10**



**1656** Collectible Items Reference: Condition: Very Fine W : H : **10**



**1657** Collectible Items Reference: Condition: Very Fine W : H : **10**



**1658** Collectible Items Reference: Condition: Very Fine W : H : **10**



**1659** Collectible Items Reference: Condition: Very Fine W : H : **10**



**1660** Collectible Items Reference: Condition: Very Fine W : H : **10**



**1661** Collectible Items Reference: Condition: Very Fine W : H : **10**



**1662** Collectible Items Reference: Condition: Very Fine W : H :

**10**



**1663** Discover an exquisite ancient Roman glass perfume holder, a testament to the elegance of the era. This captivating artifact features a pyriform body that gracefully tapers towards a cylindrical neck. At the base of the neck, a subtle narrowing enhances its aesthetic appeal. Embrace the essence of ancient perfumery with this remarkable Roman treasure. (Inventory code: SG113)/ 8.2 cm W : H :

**10**

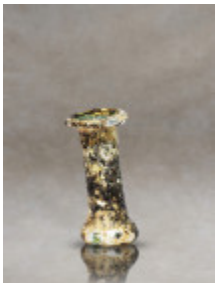

**1664** A remarkable miniature Roman unguentarium, crafted during the 1st century AD using the ancient technique of cast glass. This exquisite artifact, likely employed as a perfume bottle, displays intricate details and exceptional craftsmanship. Its compact size enhances its allure and collectible value. Immerse yourself in the world of ancient Roman elegance with this captivating piece. (Inventory code: SG127) / 4 cm W : H :

**10**

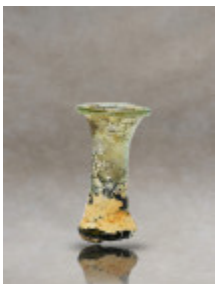

**1665** Miniature Roman cast glass unguentarium 1st century AD with mirror silver iridescence. SG149 / 4 cm W : H :

**10**





**1666** Eastern Mediterranean Roman production this flask is made of pale glass and is comprised of a small piriform body with a cylindrical neck terminating in an everted rim. Colorless glass this example now boasts a layer of natural and lovely iridescence to create the rainbow of colors present on the piece. SG61 / 12 cm W : H :

**10**



**1667** Introducing an intriguing Roman blown glass artifact, meticulously fashioned from pale glass. This remarkable piece features a diminutive piriform body, complemented by a cylindrical neck that elegantly terminates in an outwardly flared rim. Exhibiting a pristine colorless composition, the glass surface is graced with a captivating and well-developed layer of natural iridescence, accentuating its aesthetic appeal. Immerse yourself in the captivating world of ancient Roman craftsmanship with this distinguished specimen. (Inventory code: SG58) / 7cm W : H :

**10**



**1668** An antique Roman translucent-glass unguentary. It has an elongated pyriform body with a small narrowing at the base of the cylindrical neck and an inwardly folded rim. The base is flattened. / 12.2 cm W : H :

**10**



**1669** Roman blown glass made of pale glass. Small piriform body with a cylindrical neck terminating in an everted rim. Colorless glass with a fully layer of natural and lovely ochre-colored iridescence on the piece. / 8 cm W : H :

**10**



**1670** Eastern Mediterranean Roman production this flask is made of pale glass and is comprised of a small piriform body with a cylindrical neck terminating in an everted rim. Colorless glass this example now boasts a layer of natural and lovely iridescence to create the rainbow of colors present on the piece. / 7 cm W : H : **10**



**1671** An ancient Roman translucent-glass unguentarium. It has a pyriform body, with a cylindrical neck tapering at the base, and a bent and everted rim. The base is flattened. / 7.5 cm W : H : **10**



**1672** Presenting an exceptional ancient Roman dropper flask, crafted from pale glass using the technique of mould blowing. This mesmerizing artifact features a bulbous body with a lattice pattern created by a two-piece mould. Its narrow cylindrical neck gracefully extends to an outwardly flared rim. With a round base and no foot, this captivating piece showcases the remarkable craftsmanship of ancient Rome. (Inventory code: SG55 / 9.5 cm W : H : **10**



**1673** Introducing a remarkable flask from Eastern Mediterranean Roman production, meticulously crafted from translucent glass. This captivating artifact features a small piriform body accompanied by a cylindrical neck that gracefully terminates in an everted rim. The colorless glass, now embellished with a layer of natural and enchanting iridescence, enhances the visual appeal of this exquisite piece. Immerse yourself in the allure of this Eastern Mediterranean treasure, a testament to the ancient Roman craftsmanship. (Inventory code: SG108) / 7 cm W : H : **10**

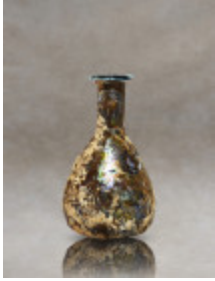

**1674** Immerse yourself in the ancient Roman world with this remarkable blown glass artifact, meticulously crafted from delicate pale glass. Its small piriform body gracefully merges with a cylindrical neck that culminates in an everted rim, showcasing the artisans' attention to detail. Crafted from colorless glass, this piece boasts a captivating layer of natural and enchanting iridescence, radiating a timeless charm. Journey through history and marvel at the beauty of this Roman treasure, an embodiment of ancient craftsmanship and the ethereal play of light. (Inventory code: SG125) / 6 cm W : H :

**10**

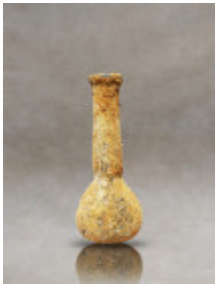

**1675** Presenting an antique Roman pale glass flask of timeless beauty. This captivating artifact features a tall cylindrical neck and a wide flat rim, harmoniously leading to a globular body resting on a flat, slightly concave base. Its surface bears traces of iridescence, weathering, and earthy incrustations, adding to its unique charm and historical character. Immerse yourself in the allure of this ancient Roman treasure. (Inventory code: SG139) / 11.3 cm W : H :

**10**

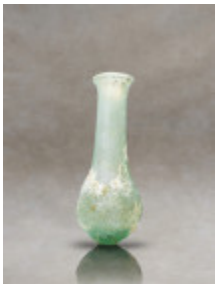

**1676** Embark on a journey to ancient Rome with this captivating translucent-glass unguentarium. Adorned with a pyriform body, it boasts a gracefully tapering cylindrical neck that converges at the base, culminating in a bent and everted rim. The flattened base adds a touch of stability and balance to this remarkable artifact. Explore the rich history and cultural significance of this Roman treasure, imagining the scents and rituals it once held. (Inventory code: SG171) / 7.4 cm W : H :

**10**

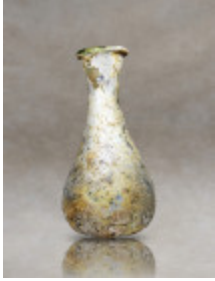

**1677** Discover the beauty of Roman blown glass with this exquisite artifact. Skillfully crafted from delicate pale glass, it features a small piriform body that gracefully merges with a cylindrical neck, culminating in an everted rim. Made from colorless glass, this piece exudes timeless elegance. It boasts a fully layer of natural and lovely allure, inviting you to appreciate its captivating charm. Immerse yourself in the artistry and craftsmanship of ancient Rome with this remarkable treasure. (Inventory code: SG181) / 10.7 cm W : H :

**10**



**1678** Discover the allure of this intact translucent unguentarium, crafted from pale Roman glass. Its exquisite design showcases vertical ribs that gracefully traverse the piriform body, while a small constriction accentuates the join with the cylindrical neck. The flared mouth features an inward folded rim, adding an elegant touch to its appearance. Resting upon a rounded base, this artifact is a testament to the artistry of ancient times. The surface of the glass exhibits areas of silvery iridescence, further enhancing its captivating appeal. Embrace the beauty and history embodied within this remarkable piece. (Inventory code: SG183) / 13.5 cm W : H :

**10**



**1679** Immerse yourself in the beauty of an ancient Roman bottle, crafted from pale green glass. This exquisite artifact features a captivating combination of a globular body, a long neck, and a folded round lip. The pale green hue adds a touch of elegance and uniqueness to this remarkable piece. Explore the artistry and craftsmanship of the past as you delve into the history and allure of this ancient Roman treasure. (Inventory code: SG184) / 14 cm W : H :

**10**

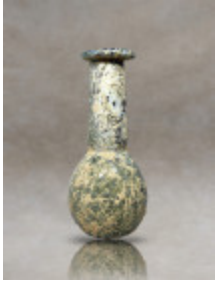

**1680** An ancient Roman glass flask with a tall cylindrical neck, wide flat rim, and a globular body resting on a concave base. The surface exhibits iridescence, weathering, and earthy incrustations. Inventory code: SG186. / 13.2 cm W : H :

**10**

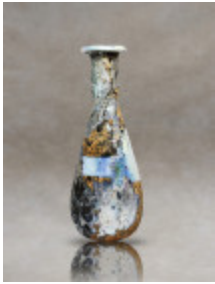

**1681** Uncover the captivating charm of an ancient Roman bottle, skillfully fashioned from pale green glass. This remarkable artifact showcases a distinctive combination of a globular body, a long neck, and a folded round lip. The delicate pale green hue adds a touch of elegance and intrigue to the piece, drawing you into the rich history and artistry of the ancient Roman civilization. Embark on a journey through time as you delve into the allure of this extraordinary treasure. (Inventory code: SG191) / 9 cm W : H :

**10**



**1682** Ancient Roman bottle, larger flared base which leads to a narrow cylindrical neck and flared and folded rim. Inventory code : SG206 / 13.2 cm W : H :

**10**



**1683** Immerse yourself in the ancient Roman world with this remarkable blown glass artifact, meticulously crafted from delicate pale glass. Its small piriform body gracefully merges with a cylindrical neck that culminates in an everted rim, showcasing the artisans' attention to detail. Crafted from colorless glass, this piece boasts a captivating layer of natural and enchanting iridescence, radiating a timeless charm. Journey through history and marvel at the beauty of this Roman treasure, an embodiment of ancient craftsmanship and the ethereal play of light. (Inventory code: SG209)/ 13 cm

**10**





**1684** Experience the timeless elegance of an ancient Roman mould-blown dropper flask, meticulously crafted from delicate pale glass. This exceptional artifact was carefully blown into a two-piece mould, resulting in a captivating lattice pattern adorning its surface. The bulbous body adds a sense of grace and refinement, while the narrow cylindrical neck with its everted rim exudes sophistication. Resting on a round base, this flask stands as a testament to the ancient glassblowing techniques employed during that era. Embrace the allure of this remarkable piece and embark on a journey to ancient Rome. (Inventory code: SG212) / 9.3 cm

**10**



**1685** Roman bottle of iridescent light blue blown glass with spout and single handle. The handle is deep blue. It has iridescence and parts with earthy traces. Inventory code : SG217 / 8 cm

**10**



**1686** A pale yellow, antique Roman glass vessel with a bluish circle around the centre of the body and the rim slightly wider than the base. The vessel has a cylindrical body that gradually slopes towards the flat folded ring of the foot. The colour of the glass is very saturated on the foot and much more subtle on the thin walls of the body. Iridescence and earthy inlay are visible on the surface of the glass. Inventory code : SG215 / 11 cm

**10**



**1687** Iridescent light blue blown glass bottle with single handle. The handle is a deep dark colour. It has iridescence and parts with earthy traces. Inventory code : SG211 / 9.5 cm

**10**

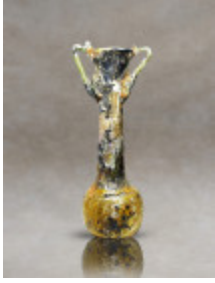

**1688** Roman cosmetic container, blown in deep green glass. It has a slender pyriform body resting on a solid flat base. Two handles have been applied to the cylindrical neck, which have been stretched and pressed over the everted rim. The body shows striations from blowing and air bubbles formed during the production process. Incredible iridescence throughout the body. Inventory code : SG208 / 13.5 cm

**10**

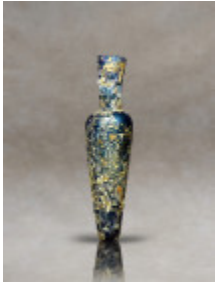

**1689** Eastern Mediterranean, Roman Period, circa 4th century AD. Blue-colored glass with a full iridiscenced body. Blown Amphora shaped perfume bottle of a rare type. Inventory code : SG193/ 9 cm

**10**



**1690** Step into the enchanting world of antiquity with the "Ancient Roman Glass Unguentarium." This mesmerizing artifact whispers tales of opulent Roman banquets and luxurious baths scented with the essence of time itself. Crafted by deft hands, this delicate glass vessel once cradled the fragrant secrets of the ancient world – precious oils, perfumes, and unguents. Its intricate design, a dance of colors frozen in glass, reflects the artistry and elegance that defined an era. As you hold this unguentarium, you become a custodian of history, a bridge between the past and the present, a witness to the art, beauty, and indulgence that shaped a civilization/ 12 cm

**10**