



Attica Auctions

Auction 5

10 December 2023

All prices are starting prices (EUR)
PDF catalog created by www.biddr.com



1 Angola Republica Portuguesa 10 Angolares, 14 August 1926 S/N D093112 Printer: TDLR Pick 67 Graded Very Fine 25 PMG.

200



2 Armenia Government Bank 10 Roubles, 1919 (ND 1920) S/N M.5 108 Pick 15a Graded Choice Uncirculated 64 EPQ PMG. Only one in higher grade.

80



3 Burundi Banque du Royaume 100 Francs, 31.07.62 (1960-1962) (ND 1964) S/N N549873 Red 'BURUNDI' overprint (#5) Printer: BWC Pick 5 Graded Extremely Fine 40 PMG.

80



4 Egypt National Bank 50 Pounds, 12th November 1919 (1918-1920) S/N N/1 061169 Signature of Rowlatt Printer: BWC Pick 15b Graded Very Fine 20, Annotations PMG.

200



5 Egypt / Arab Republic Uncut Pair of 5 Piastres, 1940 (ND 1998-99) Remainder Watermark: Tutankhamun's Mask Pick 188r1 Graded Choice About Uncirculated 58 PMG.

80



6 France Banque de France 5000 Francs, 31st May 1946 (1945-1947) S/N Q.2380 950 - Signatures of Belin - Rousseau - Favre-Gilly Watermark: Women's Heads Pick 103c Graded About Uncirculated 55 PMG.

240



7 France Allied Military Currency 1000 Francs, 1944 S/N 30231450, Block 3 Pick 125c Graded Choice Uncirculated 63 EPQ PMG. Only one in higher grade.

320



8 French Somaliland Trésor Public 50 Francs, ND (1952) S/N Y.91 918 Watermark: Woman's Head Pick 25 Graded Superb Gem Uncirculated 67 EPQ PMG.

80

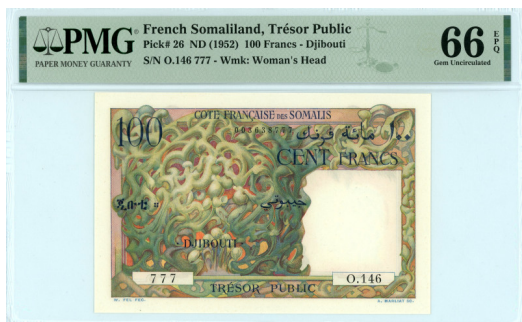

9 French Somaliland Trésor Public 100 Francs, ND (1952) S/N O.146 777 Watermark: Woman's Head Pick 26 Graded Gem Uncirculated 66 EPQ PMG.

160



10 German East Africa Deutsch-Ostafrikanische Bank 5 Rupien, 15th June 1905 S/N 50625 Printer: G&D Pick 1 Graded Choice Very Fine 35 PMG.

120



11 German East Africa Deutsch-Ostafrikanische Bank 10 Rupien, 15th June 1905 S/N 33434 Printer: G&D Pick 2 Graded Very Fine 25 PMG.

80



12 Great Britain Bank of England, London 5 Pounds, 22 August 1945 (1944-1947) S/N K69 088648 Signature of K.O. Peppiatt Thick Paper Pick 342 Graded Choice Uncirculated 64 EPQ PMG.

280



13 Great Britain Bank of England, London 5 Pounds, 22 August 1945 (1944-1947) S/N K05 063419 Signature of K.O. Peppiatt Thick Paper Pick 342 Graded Choice Uncirculated 63 PMG.

240

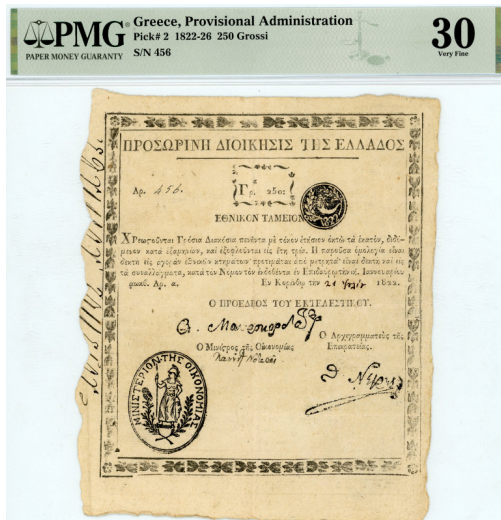

14 Greece Provisional Administration Issued in Corinth and Nauplion 250 Grossi, 21 July 1822 (1822-1826) S/N 456 Signatures of Mavrokordatos, Notaras and Negris Pick 2; Pitidis 2 Graded Very Fine 30 PMG. From the 'Athanasios' Collection, purchased pre 2000.

1'200



15 Greece National Bank of Greece (ΕΘΝΙΚΗ ΤΡΑΠΕΖΑ ΤΗΣ ΕΛΛΑΔΟΣ) SPECIMEN 25 Drachmai, ND (1888-1897) - Sixth Issue S/N NZ 0000 Four cancellation holes Printer: ABNC Pick 38s; Pitidis 32b Graded Choice Extremely Fine 45, Printer's Annotations, Counterfoil Attached, Pinholes and Ink Added PMG. From the 'Athanasios' Collection, purchased pre 2000. Top Pop, only one graded example.

4'000



16 Greece National Bank of Greece (ΕΘΝΙΚΗ ΤΡΑΠΕΖΑ ΤΗΣ ΕΛΛΑΔΟΣ) 25 Drachmai, 1 May 1890 (1888-1897) - Sixth Issue S/N ΚΣ 552 Signature of Renieris Printer: ABNC Pick 38; Pitidis 32a Graded Choice Fine 15, Minor Repairs and Ink Stamp PMG.

2'800



17 Greece National Bank of Greece (ΕΘΝΙΚΗ ΤΡΑΠΕΖΑ ΤΗΣ ΕΛΛΑΔΟΣ) 25 Drachmai, 14 September 1913 (1909-1918) S/N ΛΠ342790, Block δω Printer: ABNC Pick 52; Pitidis 51a Graded Fine 12 PMG.

80



18 Greece National Bank of Greece (ΕΘΝΙΚΗ ΤΡΑΠΕΖΑ ΤΗΣ ΕΛΛΑΔΟΣ) 100 Drachmai, 12 March 1910 (1905-1917) S/N Γ067 335160 Printer: ABNC Pick 53; Pitidis 52a Graded Very Fine 25, Rust PMG.

80

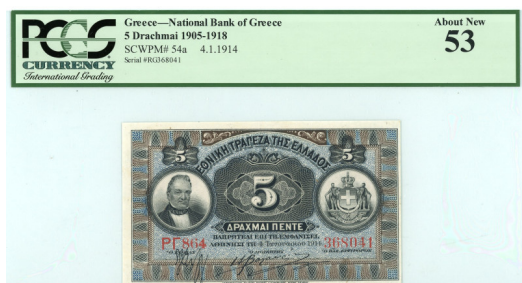

19 Greece National Bank of Greece (ΕΘΝΙΚΗ ΤΡΑΠΕΖΑ ΤΗΣ ΕΛΛΑΔΟΣ) 5 Drachmai, 4 January 1914 Signature of Valaoritis S/N ΠΓ864 368041 Printer: ABNC Pick 54a; Pitidis 48b Graded About New 53 PCGS Currency.

80



20 Greece National Bank of Greece (ΕΘΝΙΚΗ ΤΡΑΠΕΖΑ ΤΗΣ ΕΛΛΑΔΟΣ) 5 Drachmai, 14 May 1914 (1905-1918) S/N ΠΡ939 613706 Printer: ABNC Pick 54; Pitidis 48b Graded Choice Extremely Fine 45, Minor Repairs PMG.

80



21 Greece National Bank of Greece (ΕΘΝΙΚΗ ΤΡΑΠΕΖΑ ΤΗΣ ΕΛΛΑΔΟΣ) 100 Drachmai, 10 December 1917 S/N ΞΞ78 226039 Printer: ABNC Pick 55; Pitidis 53 Graded Choice About Uncirculated 58 EPQ PMG. Only one in higher grade. From the 'Athanasios' Collection, purchased pre 2000.

1'600



22 Greece National Bank of Greece (ΕΘΝΙΚΗ ΤΡΑΠΕΖΑ ΤΗΣ ΕΛΛΑΔΟΣ) 500 Drachmai, 18 August 1917 (1914-1918) S/N ΣΑ34 662960 Printer: ABNC Pick 56; Pitidis 46a Graded About Uncirculated 50 NET, Repaired PMG. Only one in higher grade.

4'000



23 Greece National Bank of Greece (ΕΘΝΙΚΗ ΤΡΑΠΕΖΑ ΤΗΣ ΕΛΛΑΔΟΣ) Emergency Loan of 1922 Right part of 500 Drachmai (= 250 Drachmai), January 1901 S/N 181707 Printer: ABNC Pick 62; Pitidis 58a Good fine, two pinholes.

80



24 Greece National Bank of Greece (ΕΘΝΙΚΗ ΤΡΑΠΕΖΑ ΤΗΣ ΕΛΛΑΔΟΣ) Emergency Loan of 1922 Lot of 3 banknotes comprising 2x right part of 500 Drachmai (= 250 Drachmai), 5 May 1914 and 1x right part of 500 Drachmai (= 250 Drachmai), 3 October 1917 S/N 340179, 229063 and 891854 ΣΑ11 respectively Printer: ABNC Pick 62 (all of them); Pitidis 58b (all of them) Very fine (3).

80



25 Greece National Bank of Greece (ΕΘΝΙΚΗ ΤΡΑΠΕΖΑ ΤΗΣ ΕΛΛΑΔΟΣ) Emergency Loan of 1922 Lot of 2 banknotes comprising right part of 1000 Drachmai (= 500 Drachmai), 30 March 1901 S/N 079659 and 076824 Printer: ABNC Pick 63; Pitidis 59a Both good very fine or better (2).

80



26 Greece National Bank of Greece (ΕΘΝΙΚΗ ΤΡΑΠΕΖΑ ΤΗΣ ΕΛΛΑΔΟΣ) Emergency Loan of 1922 Lot of 2 banknotes comprising right part of 1000 Drachmai (= 500 Drachmai), 16 December 1918 S/N ΣΕ030 07501 and ΣΕ029 17401 Printer: ABNC Pick 63; Pitidis 59b Both very fine or better (2).

80



27 Greece National Bank of Greece (ΕΘΝΙΚΗ ΤΡΑΠΕΖΑ ΤΗΣ ΕΛΛΑΔΟΣ) SPECIMEN 5 Drachmai, 21 September 1918 S/N 000000 Red 'SPECIMEN' overprint and two cancellation holes on signatures Printer: ABNC Pick 64s2; Pitidis 60b Graded Choice About Uncirculated 58 EPQ PMG.

80



28 Greece National Bank of Greece (ΕΘΝΙΚΗ ΤΡΑΠΕΖΑ ΤΗΣ ΕΛΛΑΔΟΣ) 5 Drachmai, 2 January 1919 (1918-1919) S/N ΛΖ2941 590699 Bold 'NEON' overprint Printer: ABNC Pick 64a; Pitidis 60a Graded Choice About Uncirculated 58 PMG.

120



29 Greece National Bank of Greece (ΕΘΝΙΚΗ ΤΡΑΠΕΖΑ ΤΗΣ ΕΛΛΑΔΟΣ) SPECIMEN 25 Drachmai, 19 August 1918 S/N 000000 Red 'SPECIMEN' overprint and two cancellation holes on signatures Printer: ABNC Pick 65s2; Pitidis 61b Graded Gem Uncirculated 66 EPQ PMG.

200



30 Greece National Bank of Greece (ΕΘΝΙΚΗ ΤΡΑΠΕΖΑ ΤΗΣ ΕΛΛΑΔΟΣ) 25 Drachmai, 1 August 1918 (1918-1919) S/N ΕΛ498540, Block χγ Red 'NEON' overprint Signature of Kontakis Printer: ABNC Pick 65; Pitidis 61a Graded Very Fine 25 PMG.

120



31 Greece National Bank of Greece (ΕΘΝΙΚΗ ΤΡΑΠΕΖΑ ΤΗΣ ΕΛΛΑΔΟΣ) 50 Drachmai, 19 January 1922 (1921-1922) S/N ΥΘ12 777944 Red 'NEON' overprint Printer: ABNC Pick 66a; Pitidis 62a Graded Choice Very Fine 35 PMG.

480



32 Greece National Bank of Greece (ΕΘΝΙΚΗ ΤΡΑΠΕΖΑ ΤΗΣ ΕΛΛΑΔΟΣ) 100 Drachmai, 17 February 1922 S/N ΛΞ047 689080 Red 'NEON' overprint Printer: BWC Pick 67; Pitidis 63a Graded Very Fine 20 PMG.

120



33 Greece National Bank of Greece (ΕΘΝΙΚΗ ΤΡΑΠΕΖΑ ΤΗΣ ΕΛΛΑΔΟΣ) 500 Drachmai, 25 January 1922 (1921-1922) S/N ΣΔ019 514809 Red 'NEON' overprint Printer: ABNC Pick 68a; Pitidis 64a Graded Choice About New 58 PCGS Currency.

1'440



34 Greece National Bank of Greece (ΕΘΝΙΚΗ ΤΡΑΠΕΖΑ ΤΗΣ ΕΛΛΑΔΟΣ) 1000 Drachmai, 14 October 1921 (1921-1922) S/N BE049 419627 Red 'NEON' overprint Signature of Kontaxis Printer: ABNC Pick 69; Pitidis 65a Graded Choice Fine 15 PMG.

800



35 Greece National Bank of Greece (ΕΘΝΙΚΗ ΤΡΑΠΕΖΑ ΤΗΣ ΕΛΛΑΔΟΣ) 5 Drachmai, 24 March 1923 S/N BΣ067 358916 Signature with rubber-stamp Printer: BWC Pick 70a; Pitidis 66b Graded About Uncirculated 55 PMG.

80



36 Greece National Bank of Greece (ΕΘΝΙΚΗ ΤΡΑΠΕΖΑ ΤΗΣ ΕΛΛΑΔΟΣ) 5 Drachmai, 28 April 1923 Signature with rubber-stamp S/N ΕΣ100 073488 Printer: ABNC Pick 73a; Pitidis 69b Graded Choice Uncirculated 63 EPQ PMG.

120



37 Greece National Bank of Greece (ΕΘΝΙΚΗ ΤΡΑΠΕΖΑ ΤΗΣ ΕΛΛΑΔΟΣ) 25 Drachmai, 15 April 1923 S/N ΕΑ079 171876 Printer: ABNC Pick 74a; Pitidis 70a Graded Very Fine 20 PMG.

80



38 Greece National Bank of Greece (ΕΘΝΙΚΗ ΤΡΑΠΕΖΑ ΤΗΣ ΕΛΛΑΔΟΣ) 50 Drachmai, 6 May 1923 (old date) - 1926 Issue S/N BE047 698952 Red 'NEON 1926' overprint Printer: BWC Pick 84; Pitidis 80a Graded Choice About Uncirculated 58 EPQ PMG.

640



39 Greece National Bank of Greece (ΕΘΝΙΚΗ ΤΡΑΠΕΖΑ ΤΗΣ ΕΛΛΑΔΟΣ) 100 Drachmai, 20 April 1923 S/N AN072 402846 Red 'NEON 1926' overprint Red signature of Papadakis Printer: BWC Pick 85b; Pitidis 81b Graded About Uncirculated 55 PMG.

320



40 Greece National Bank of Greece (ΕΘΝΙΚΗ ΤΡΑΠΕΖΑ ΤΗΣ ΕΛΛΑΔΟΣ) 10 Drachmai, 15 July 1926 Signature by rubber-stamp S/N ΘΒ038 124191 Printer: ABNC Pick 88; Pitidis 84b Graded Choice Extremely Fine 45 PMG.

200



41 Greece National Bank of Greece (ΕΘΝΙΚΗ ΤΡΑΠΕΖΑ ΤΗΣ ΕΛΛΑΔΟΣ) 10 Drachmai, 15 July 1926 Signature by rubber-stamp S/N HX080 029381 Printer: ABNC Pick 88; Pitidis 84b Graded Extremely Fine 40 PMG.

200



42 Greece Bank of Greece (ΤΡΑΠΕΖΑ ΤΗΣ ΕΛΛΑΔΟΣ) 100 Drachmai, 20 April 1923 (ND 1928) S/N ΓΑ015 265072 Red 'ΝΕΟΝ 1926' and 'ΤΡΑΠΕΖΑ ΤΗΣ ΕΛΛΑΔΟΣ' overprints Red signature of Papadakis Printer: BWC Pick 93a; Pitidis 93 Graded Extreme Fine 40 PCGS Currency.

160



43 Greece Bank of Greece (ΤΡΑΠΕΖΑ ΤΗΣ ΕΛΛΑΔΟΣ) 50 Drachmai, 24 May 1927 (ND 1928) S/N ΞΒ069 136474 Red 'ΤΡΑΠΕΖΑ ΤΗΣ ΕΛΛΑΔΟΣ' overprint Printer: ABNC Pick 97; Pitidis 96c Graded Choice Uncirculated 64 EPQ PMG.

80



44 Greece Bank of Greece (ΤΡΑΠΕΖΑ ΤΗΣ ΕΛΛΑΔΟΣ) 100 Drachmai, 14 June 1927 (ND 1928) S/N ΟΓ052 804376 Red 'ΤΡΑΠΕΖΑ ΤΗΣ ΕΛΛΑΔΟΣ' overprint Printer: ABNC Pick 98a; Pitidis 97c Graded Choice Uncirculated 64 PCGS Banknote.

80



45 Greece Bank of Greece (ΤΡΑΠΕΖΑ ΤΗΣ ΕΛΛΑΔΟΣ) 1000 Drachmai, 4 November 1926 (ND 1928) S/N ΛΙ006 733487 Red 'ΤΡΑΠΕΖΑ ΤΗΣ ΕΛΛΑΔΟΣ' overprint and without signature Printer: ABNC Pick 100b; Pitidis 99b Graded Gem Uncirculated 66 EPQ PMG. Top Pop, 14 pieces are graded in 66 EPQ out of a total of 221 graded banknotes with PMG.

120



46 Greece Bank of Greece (ΤΡΑΠΕΖΑ ΤΗΣ ΕΛΛΑΔΟΣ) 500 Drachmai, 1 October 1932 S/N BZ002 974417 Printer: ABNC Pick 102; Pitidis 102 Graded Superb Gem Uncirculated 67 EPQ PMG. Top Pop, 12 pieces are graded in 67 EPQ out of a total of 191 graded banknotes by PMG.

160



47 Greece Bank of Greece (ΤΡΑΠΕΖΑ ΤΗΣ ΕΛΛΑΔΟΣ) 5000 Drachmai, 1 September 1932 S/N AK005 955362 Printer: ABNC Pick 103a; Pitidis 101 Graded Gem Uncirculated 66 EPQ PMG.

80



48 Greece Bank of Greece (ΤΡΑΠΕΖΑ ΤΗΣ ΕΛΛΑΔΟΣ) 50 Drachmai, 1 September 1935 S/N AB081 961661 Watermark: Demeter's Head Pick 104a; Pitidis 103 Graded Superb Gem Uncirculated 67 EPQ PMG.

120



49 Greece Bank of Greece (ΤΡΑΠΕΖΑ ΤΗΣ ΕΛΛΑΔΟΣ) 100 Drachmai, 1 September 1935 S/N A0024 688333 Watermark: Demeter's Head Pick 105a; Pitidis 104 Graded Gem Uncirculated 66 EPQ PMG.

80



50 Greece Bank of Greece (ΤΡΑΠΕΖΑ ΤΗΣ ΕΛΛΑΔΟΣ) 100 Drachmai, 1 September 1935 S/N AO058 281829 Watermark: Demeter's Head Pick 105a; Pitidis 104 Graded Choice Uncirculated 64, Minor Stains PMG.

80



51 Greece Bank of Greece (ΤΡΑΠΕΖΑ ΤΗΣ ΕΛΛΑΔΟΣ) 1000 Drachmai, 1 May 1935 S/N AK006 729574 Watermark: Poseidon Pick 106a; Pitidis 105 Graded Gem Uncirculated 65 EPQ PMG.

120



52 Greece Bank of Greece (ΤΡΑΠΕΖΑ ΤΗΣ ΕΛΛΑΔΟΣ) SPECIMEN No. 25 of 50 Drachmai, 1st January 1939 S/N A-150 000000 Printer: TDLR Watermark: Athena's Head Pick 107s; Pitidis 106s Graded Uncirculated 61 NET, Printer's Annotation and Previously Mounted PMG.

80

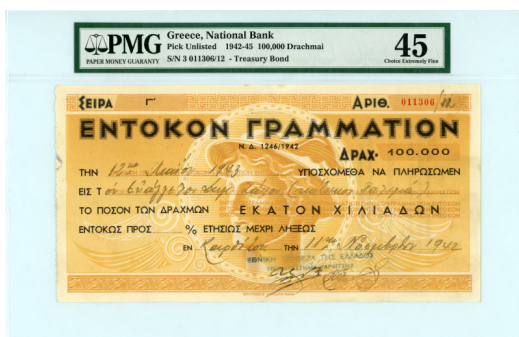

53 Greece National Bank of Greece (ΕΘΝΙΚΗ ΤΡΑΠΕΖΑ ΤΗΣ ΕΛΛΑΔΟΣ) Agricultural Note - Treasury Bond 100.000 Drachmai, 11th November 1942 - Series Γ' S/N 011306 Pick Unlisted; Pitidis 148 Graded Choice Extremely Fine 45 PMG.

400



54 Greece Bank of Greece (ΤΡΑΠΕΖΑ ΤΗΣ ΕΛΛΑΔΟΣ) 50 Drachmai, 9th November 1944 S/N BM 378323 Pick 169; Pitidis 150 Graded Gem Uncirculated 66 EPQ PMG. Top Pop, a total of 8 examples graded in 66 EPQ by PMG.

80



55 Greece Bank of Greece (ΤΡΑΠΕΖΑ ΤΗΣ ΕΛΛΑΔΟΣ) SPECIMEN 100 Drachmai, ND (1944) S/N ε.Ε-000 000000 Red 'SPECIMEN' and 'ΔΕΙΓΜΑ' overprints Printer: W&S Watermark: Themistocles' Head Pick 170s; Pitidis 152s Graded Choice Uncirculated 64 EPQ PMG. Only one in higher grade.

120



56 Greece Bank of Greece (ΤΡΑΠΕΖΑ ΤΗΣ ΕΛΛΑΔΟΣ) 100 Drachmai, ND (1944) S/N ζ.Ω-005 508012 Watermark: Themistocles' Head Pick 170a; Pitidis 152 Graded Gem New 65 PPQ PCGS Currency.

80



57 Greece Bank of Greece (ΤΡΑΠΕΖΑ ΤΗΣ ΕΛΛΑΔΟΣ) 500 Drachmai, ND (1945) S/N Θ.01-741642 Printer: BWC Watermark: Aristotle Pick 171a; Pitidis 153 Graded Superb Gem Uncirculated 67 EPQ PMG. Top Pop, 9 graded in 67 EPQ by NGC.

80



58 Greece Bank of Greece (ΤΡΑΠΕΖΑ ΤΗΣ ΕΛΛΑΔΟΣ) 500 Drachmai, ND (1945) Printer: BWC S/N Θ.07-522973 Watermark: Aristotle Pick 171a; Pitidis 153 Graded Gem Uncirculated 66 EPQ PMG.

80



59 Greece Bank of Greece (ΤΡΑΠΕΖΑ ΤΗΣ ΕΛΛΑΔΟΣ) 1000 Drachmai, ND (1944) S/N E.03 525479 Printer: BWC Watermark: Miltiades' Head Pick 172a; Pitidis 54 Graded Gem Uncirculated 65 EPQ PMG.

120



60 Greece Bank of Greece (ΤΡΑΠΕΖΑ ΤΗΣ ΕΛΛΑΔΟΣ) 5000 Drachmai, ND (1945) S/N Z.01-516358 Printer: BWC Watermark: Artemis' Head Pick 173a; Pitidis 155 Graded Extremely Fine 40 PMG.

120



61 Greece Bank of Greece (ΤΡΑΠΕΖΑ ΤΗΣ ΕΛΛΑΔΟΣ) 10.000 Drachmai, ND (1945) S/N A.14-247274 Watermark: Apollo's Head Pick 174; Pitidis 156 Graded Choice About Uncirculated 58 EPQ PMG.

200



62 Greece Bank of Greece (ΤΡΑΠΕΖΑ ΤΗΣ ΕΛΛΑΔΟΣ) 10.000 Drachmai, ND (1946) S/N Γ.01-511920 Watermark: Apollo's Head Pick 175; Pitidis 157 Graded Choice Uncirculated 63 PMG.

400



63 Greece Bank of Greece (ΤΡΑΠΕΖΑ ΤΗΣ ΕΛΛΑΔΟΣ) 20.000 Drachmai, ND (1946) S/N Κ.03-361037 Printer: BWC Watermark: Apollo's Head Pick 176; Pitidis 158 Graded About Uncirculated 55 PMG.

480



64 Greece Bank of Greece (ΤΡΑΠΕΖΑ ΤΗΣ ΕΛΛΑΔΟΣ) 5000 Drachmai, ND (1947) S/N M.14-376006 Watermark: Apollo's Head Pick 177a; Pitidis 159 Graded Choice About New 55 PCGS Currency.

120



65 Greece Bank of Greece (ΤΡΑΠΕΖΑ ΤΗΣ ΕΛΛΑΔΟΣ) 10.000 Drachmai, ND (1947) S/N Ρ.11-732308 Watermark: Apollo's Head Pick 178a; Pitidis 160 Graded Choice About Uncirculated 58 PMG.

240



66 Greece Bank of Greece (ΤΡΑΠΕΖΑ ΤΗΣ ΕΛΛΑΔΟΣ) 1000 Drachmai, 9th January 1947 S/N AZ-1 082155 Watermark: Miltiades' Head Pick 180a; Pitidis 162 Graded Gem Uncirculated 66 EPQ PMG.

80



67 Greece Bank of Greece (ΤΡΑΠΕΖΑ ΤΗΣ ΕΛΛΑΔΟΣ) Lot of 2 banknotes comprising 5000 Drachmai, 9th June 1947 S/N 021489 AA-1 and 021490 AA-1, Consecutive Numbers Watermark: Apollo's Head Pick 181a; Pitidis 163 Graded About UNC 53 PCGS Banknote and About UNC 53 PPQ PCGS Banknote, respectively.

160



68 Greece Bank of Greece (ΤΡΑΠΕΖΑ ΤΗΣ ΕΛΛΑΔΟΣ) Lot of 2 banknotes comprising 5000 Drachmai, 9th June 1947 S/N 021516 AA-1 and 021517 AA-1, Consecutive Numbers Watermark: Apollo's Head Pick 181a; Pitidis 163 Graded Extremely Fine 40 EPQ PMG and Extremely Fine 45 EPQ PMG, respectively.

160



69 Greece Bank of Greece (ΤΡΑΠΕΖΑ ΤΗΣ ΕΛΛΑΔΟΣ) 10.000 Drachmai, 29th December 1947 S/N Ζη-627199 With Imprint and S/N Prefix Letters Printer: BWC Pick 182c; Pitidis 166 Graded Choice Uncirculated 64 PMG.

160



70 Greece Bank of Greece (ΤΡΑΠΕΖΑ ΤΗΣ ΕΛΛΑΔΟΣ) 20.000 Drachmai, 29th December 1949 S/N Β.10-893852 Watermark: Apollo's Head Pick 183a; Pitidis 167 Graded Choice Uncirculated 64 PMG.

400



71 Greece Bank of Greece (ΤΡΑΠΕΖΑ ΤΗΣ ΕΛΛΑΔΟΣ) 5.000 Drachmai, 28th October 1950 S/N ΑΘ-846782 Watermark: Apollo's Head Pick 184a; Pitidis 168 Graded Gem Uncirculated 65 EPQ PMG.

400



72 Greece Bank of Greece (ΤΡΑΠΕΖΑ ΤΗΣ ΕΛΛΑΔΟΣ) 10 Drachmai, 15th January 1954 - New Issue S/N ΑΑ- 897544 Watermark: Apollo's Head Pick 186; Pitidis 170 Graded Choice Extremely Fine 45 EPQ PMG.

120



73 Greece Bank of Greece (ΤΡΑΠΕΖΑ ΤΗΣ ΕΛΛΑΔΟΣ) 20 Drachmai, 15th January 1954 - New Issue S/N A.07-559963 Watermark: Apollo's Head Pick 187; Pitidis 171 Graded Choice Extremely Fine 45 PMG.

160



74 Greece Bank of Greece (ΤΡΑΠΕΖΑ ΤΗΣ ΕΛΛΑΔΟΣ) 50 Drachmai, 15th January 1954 - New Issue S/N B.04 442315 Watermark: Apollo's Head Pick 188; Pitidis 172 Graded Gem Uncirculated 66 EPQ PMG. Only 1 in higher grade.

640



75 Greece Bank of Greece (ΤΡΑΠΕΖΑ ΤΗΣ ΕΛΛΑΔΟΣ) 10 Drachmai, 15th May 1954 S/N αυ 305857 Watermark: Apollo's Head Pick 189a; Pitidis 173 Graded Choice Uncirculated 64 PMG.

160



76 Greece Bank of Greece (ΤΡΑΠΕΖΑ ΤΗΣ ΕΛΛΑΔΟΣ) 100 Drachmai, 1st July 1955 S/N O.10 320438 Watermark: Miltiades' Head Pick 192b; Pitidis 178 Graded Gem Uncirculated 66 EPQ PMG.

80



77 Greece Bank of Greece (ΤΡΑΠΕΖΑ ΤΗΣ ΕΛΛΑΔΟΣ) 500 Drachmai, 8th August 1955 S/N Z.04 887468 Watermark: Miltiades' Head Pick 193a; Pitidis 179 Graded Gem Uncirculated 65 EPQ PMG.

200



78 Greece Bank of Greece (ΤΡΑΠΕΖΑ ΤΗΣ ΕΛΛΑΔΟΣ) 1000 Drachmai, 16th April 1956 S/N B.07 931706 Watermark: Aphrodite of Knidus Pick 194a; Pitidis 180 Graded Choice Uncirculated 64 PMG.

120



79 Greece Bank of Greece (ΤΡΑΠΕΖΑ ΤΗΣ ΕΛΛΑΔΟΣ) 1000 Drachmai, 1st November 1970 S/N 01I 335499 Watermark: Aphrodite of Knidus Pick 198a; Pitidis 185a Graded Very Choice New 64 PCGS Currency.

80



80 Greece Bank of Greece (ΤΡΑΠΕΖΑ ΤΗΣ ΕΛΛΑΔΟΣ) 1000 Drachmai, 1st November 1970 (ND 1972) Mismatched Prefix Error, S/N 06H/60H 279873 Watermark: Ephebus of Anticythera Pick 198b; Pitidis 185 Graded About Uncirculated 55 EPQ, Mismatched Prefix Error PMG.

120



81 Greece Bank of Greece (ΤΡΑΠΕΖΑ ΤΗΣ ΕΛΛΑΔΟΣ) Bundle of 100x 100 Drachmai, 8th December 1978 S/N 16N 016601 to 16N016700 Variety without “Λ” at lower left on back Watermark: Polyzalos of Delphi Pick 200a; Pitidis 187 Extremely fine to uncirculated (100). Slight tear on paper holding bundle together.

80



82 Greece Bank of Greece (ΤΡΑΠΕΖΑ ΤΗΣ ΕΛΛΑΔΟΣ) Replacement Note 500 Drachmai, 1 February 1983 S/N 00A 056344 Pick 201r; Pitidis 188Re Graded Very Good 8, Taped Tear PCGS Currency.

80



83 Greece Bank of Greece (ΤΡΑΠΕΖΑ ΤΗΣ ΕΛΛΑΔΟΣ) Replacement Note 1000 Drachmai, 1 July 1987 S/N 00A 050534 Pick 202r; Pitidis 189Re Graded Fine 12, Tear at Top Left PCGS Currency.

80



84 Greece Bank of Crete 25 Drachmai, 3 September 191- (1901), (1901-1915) S/N A021 092456 Printer: BWC Pick S153; Pitidis 251a Graded Choice Fine 15, Splits and Annotations PMG.

80



85 Greece Bank of Crete 25 Drachmai, 15 March 1901 (1901-1915) S/N A027 039200 Printer: BWC Pick S153; Pitidis 251b Graded Choice Fine 15, Stamp Cancelled and Splits PMG.

240



86 Greece Bank of Crete 100 Drachmai, 9 September 1916 (1912-1917) S/N A07 52704 Printer: BWC Pick S154b; Pitidis 252b Graded About Uncirculated 55 PMG.

400



87 Greece Bank of Crete 100 Drachmai, 9 September 1916 (1912-1917) S/N A07 50485 Printer: BWC Pick S154b; Pitidis 252b Graded Choice Very Fine 35 PMG.

200



88 Greece Kingdom of Greece (ΒΑΣΙΛΕΙΟΝ ΤΗΣ ΕΛΛΑΔΟΣ) Ministry of Finance 50 Lepta, ND (1920) Uncut Strip of 4 - Straight Cut S/N X/1 298456 to 298459 Pick 303a; Pitidis 263a Graded About Uncirculated 55 PMG.

80



89 Greece Kingdom of Greece (ΒΑΣΙΛΕΙΟΝ ΤΗΣ ΕΛΛΑΔΟΣ) Ministry of Finance Drachma, 27th October 1917 - Second Issue S/N Δ/16 91139 With inner fine line in diamond Pick 304b; Pitidis 266a Graded Choice Uncirculated 64 EPQ PMG.

80



90 Greece Kingdom of Greece (ΒΑΣΙΛΕΙΟΝ ΤΗΣ ΕΛΛΑΔΟΣ) Ministry of Finance Drachma, 27th October 1917 S/N Γ/18 066623 Printer: BWC Watermark: Crown Pick 310; Pitidis 259 Graded Choice Uncirculated 64 PMG.

80



91 Greece Kingdom of Greece (ΒΑΣΙΛΕΙΟΝ ΤΗΣ ΕΛΛΑΔΟΣ) Ministry of Finance 500 Drachmai, 1st November 1953 S/N αα.08 746414 Watermark: Bank Title Pick 325b; Pitidis 328 Graded Superb Gem Uncirculated 67 EPQ PMG. Top Pop, 12 graded in 67 EPQ.

200



92 Greece Kingdom of Greece (ΒΑΣΙΛΕΙΟΝ ΤΗΣ ΕΛΛΑΔΟΣ) Ministry of Finance 1000 Drachmai, 10th July 1950 S/N αα.04 275280 Watermark: Bank Title Pick 326a; Pitidis 326 Graded Superb Gem Uncirculated 67 EPQ PMG. Top Pop, 12 graded in 67 EPQ.

80



93 Greece Bank of Greece (ΤΡΑΠΕΖΑ ΤΗΣ ΕΛΛΑΔΟΣ) Kerkyra - Corfu 100 Million Drachmai, 17th October 1944 S/N 106606 Pick 156; Pitidis 430a3 Graded Gem Uncirculated 65 EPQ PMG.

80



94 Greece Bank of Greece (ΤΡΑΠΕΖΑ ΤΗΣ ΕΛΛΑΔΟΣ) Kalamata 25,000,000 Drachmai, 20 September 1944 - A' Issue S/N A 10215 Pick 157; Pitidis 415 Graded Choice Uncirculated 64 EPQ PMG.

80



95 Greece Bank of Greece (ΤΡΑΠΕΖΑ ΤΗΣ ΕΛΛΑΔΟΣ) Kalamata 100,000,000 Drachmai, 20 September 1944 - A' Issue S/N A 45960 Pick 159; Pitidis 417 Graded Gem Uncirculated 65 EPQ PMG. Top Pop, 9 graded in 65 EPQ.

120



96 Greece Bank of Greece (ΤΡΑΠΕΖΑ ΤΗΣ ΕΛΛΑΔΟΣ) Kalamata 200.000.000 Drachmai, 5 October 1944 - B' Issue Remainder S/N B 266195 Without stamp Pick 161r; Pitidis 419d Graded Gem Uncirculated 66 EPQ PMG. Only one in higher grade.

80



97 Greece Bank of Greece (ΤΡΑΠΕΖΑ ΤΗΣ ΕΛΛΑΔΟΣ) Kalamata 200.000.000 Drachmai, 5 October 1944 - B' Issue Remainder Without stamp and serial number Pick 161r; Pitidis 419e Graded Extremely Fine 40, Slit PMG.

80



98 Greece Bank of Greece (ΤΡΑΠΕΖΑ ΤΗΣ ΕΛΛΑΔΟΣ) Nauplion 100.000.000 Drachmai, 19 September 1944 S/N 456184 ΞΠ Overprint on Greece #128 With 2 hand signatures Pick 162; Pitidis 413a Graded Gem Uncirculated 66 EPQ PMG. Top Pop, only one in 66 EPQ.

240



99 Greece Bank of Greece (ΤΡΑΠΕΖΑ ΤΗΣ ΕΛΛΑΔΟΣ) Nauplion 100.000.000 Drachmai, 19 September 1944 S/N 885136 ΞΟ Overprint on Greece #128 With 3 hand signatures Pick 162; Pitidis 413 Graded Choice Uncirculated 64 EPQ PMG.

240



100 Greece Civilian National Liberation - Local Issues 5 Okas, 5 June 1944 Handwritten S/N A/11824 Blue stamps of Epirus and E.T.A Pick S161a; Pitidis 409ab Graded Choice Uncirculated 63 EPQ PMG.

80



101 Greece Italy - Dodecanese Islands, Local Issues 50 Lire, D.G. 21 April 1944 S/N 5162, Block 2 Pick M24; Pitidis 354 An extremely rare banknote printed towards the end of WWII to service occupied areas of the Aegean. Very few surviving examples with only 17 graded by PMG and 3 by PCGS. Graded Very Fine 30 PMG.

1'600



102 Greece British Military Authority 2/- Shillings and 6 Pence, ND (1943) Block R Pick M3; Pitidis 436 Graded Gem Uncirculated 65 EPQ PMG. Top Pop, 5 graded in 65 EPQ.

80



103 Greece British Military Authority 5/- Shillings, ND (1943) Block R Pick M4; Pitidis 437 Graded Gem Uncirculated 66 EPQ PMG.

80



104 Greece Germany - Occupied Territories WWII Reich's Credit Treasury Note Lot of 6 banknotes comprising 50 Reichspfennig and 1-2-5-20-50 Reichsmark, ND (1940-1945) Pick R135, R136a, R137a, R138, R139 and R140 Graded 65 PPQ PCGS Currency, 66 PPQ PCGS Currency, 64 PPQ PCGS Currency, 66 PPQ PCGS Currency, 65 EPQ PMG and 65 PPQ PCGS Currency, respectively.

240



105 Italian Somaliland Cassa Monetaria Della Somalia Specimen 20 Somali, 1950 S/N - Watermark: Elephant's Head Pick 14s Graded Choice Uncirculated 64 EPQ PMG.

400



106 Lebanon Banque de Syrie et du Liban 1 Livre, 1st September 1939 S/N J/FQ 002756 Blue overprint Type E Printer: BWC Pick 26e Graded Very Fine 25 PMG.

80



107 Lebanon République Libanaise 25 Piastres, 1st August 1942 S/N A/4 234385 Printer: BWC Pick 36 Graded Extremely Fine 40 PMG.

80



108 Lebanon République Libanaise 50 Piastres, 1st August 1942 S/N B/3 213624 Printer: BWC Pick 37 Graded About Uncirculated 50 EPQ PMG.

80



109 Lebanon Banque de Syrie et du Liban 10 Livres, 1945 (1945-1950) S/N S.65 026 Watermark: Lions' Heads Pick 50a Graded Very Fine 20 NET, Repaired - Corner added PMG.

160



110 Portuguese India Banco Nacional Ultramarino SPECIMEN No 64 of 300 Escudos, 2 January 1959 'SPECIMEN' overprint and two cancellation holes on signatures S/N 000000 Printer: TDLR Pick 44s Graded Superb Gem Uncirculated 68 OPQ PCGS Banknote.

400



111 Russia / South Russia Government Bank 5000 Roubles, 1919 Block AA-094 Watermark: Mosaic Pick S419d Graded Gem Uncirculated 65 EPQ PMG.

80



112 Russia / North Caucasus Sochi 25 Roubles, 1919 S/N 16713 Sochi City Admin. Pick S585D Graded Choice Uncirculated 64 PMG.

80



113 Saudi Arabia Monetary Agency SPECIMEN 10 Riyals, ND (AH1379/1983) S/N 1/000000 331 Signature #5: Hammad Saud al-Sayyari & Muhammad Ali Aba Al-Khail Incorrect Text, overprint '139' Watermark: King Fahd Printer: Thomas De La Rue Pick 23as Attractive example and rare specimen, particularly as an error. Graded Very Fine 30 PMG.

800



114 Spain Banco de España 500 Pesetas, 25 April 1931 S/N 1601209 Printer: BWC Watermark: King Pick 84 Graded Superb Gem Uncirculated 67 EPQ PMG.

80



115 Turkey Ottoman Empire - Treasury 20 Kurush, AH1277 / 1861 Pick 36 Graded Choice Uncirculated 63 EPQ PMG. Top Pop, only example graded in 63 EPQ by PMG.

80



116 Turkey Ottoman Empire 50 Kurush, AH1277 / 1861 Pick 37 Graded About Uncirculated 50 PMG.

80



117 Turkey Ottoman Empire 100 Kurush, AH1277 / 1861 Grey instead of yellow underprint colour Pick 38 Graded About Uncirculated 53 EPQ PMG. Only one in higher grade.

120



118 USA New York The Public National Bank 10 Dollars, 5 July 1917 (Series of 1902) Plain Back S/N 306285 pp D - Charter 11034 Signatures of Teehee and Burke Fr. 632 Graded Very Fine 25, Teehee and Burke PMG.

160



119 USA Federal Reserve Note Richmond Printing Error 5 Dollars, 1995 S/N E18250428D pp D Signatures of Withrow and Rubin Fr. 1984-E (ED Block) Graded About Uncirculated 55, Offset Printing of Front to Back PMG.

80



200 Holy Roman Empire, Archduke Sigismund Franz, 1663-1665. Taler, 1665, Hall mint, "AVST" variety in the obverse legend (KM1239.1; Dav. 3370). Attractive cabinet tone and exceptional details combined with portrait design make this piece truly commanding. Graded MS62 NGC.

640



201 Holy Roman Empire, Leopold I, 1657-1705. Taler, 1700, Hall mint (KM1303.4; Dav. 3245). Uniform medium grey cabinet tone and golden-blue hues make this, a very attractive specimen. Very minor marks on reverse at 12 o'clock keeping it back from a far more superior grade. Graded AU55 NGC.

400



202 Holy Roman Empire, Joseph I, 1705-1711. AV Ducat, 1708 MM, Vienna mint, MM linked for Matthias Mittermayer mintmaster in Vienna, 3.45g (KM1454; Fr. 333). A combination of rarity and condition make this piece truly desirable. Extremely fine with substantial underlying luster and minor marks.

2'400



203 Holy Roman Empire, Charles VI, 1711-1740. Taler, 1715, Vienna mint (KM1522; Dav. 1035). Dark grey tone with golden-blue hues and free of problems, make this piece a superior example. Graded AU58 NGC.

400



204 Holy Roman Empire, Charles VI, 1711-1740. Taler, 1725, Hall mint, 28.43g (KM1617; Dav. 1054). Good extremely fine with two minor hairlines on obverse field.

120



205 Holy Roman Empire, Charles VI, 1711-1740. Taler, 1727, Hall mint, 28.46g (KM1617; Dav. 1054). About extremely fine with a light grey tone.

120



206 Holy Roman Empire, Charles VI, 1711-1740. Taler, 1729, Hall mint, 28.39g (KM1629; Dav. A1054). Good extremely fine with sharp details, attractive cabinet tone and much underlying luster.

120



207 Holy Roman Empire, Maria Theresia, 1740-1780. Taler, 1764, Hall mint (KM1742; Dav. 1120). Uniform grey tone with attractive relief and exceptional reverse. Graded AU53 NGC.

160



208 Holy Roman Empire, Maria Theresia, 1740-1780. Taler, 1764, Hall mint (KM1742; Dav. 1120). Strong details with attractive relief and steel-grey toning. Graded AU Details, Reverse Cleaned NGC.

120



209 Holy Roman Empire, Maria Theresia, 1740-1780. Taler, 1764, Hall mint, 27.96g (KM1816; Dav. 1121). Extremely fine, scratch on obverse, exceptional reverse details.

120



210 Holy Roman Empire, Maria Theresia, 1740-1780. Taler, 1765, Hall mint (KM1816; Dav. 1121, incorrect reference on label). Exceptional details on both sides and mirror-like surfaces particularly on reverse. Graded AU58 NGC. Top Pop, 3 coins graded in AU58.

200



211 Holy Roman Empire, Maria Theresia, 1740-1780. Taler, 1765 AS, Hall mint (KM1799; Dav. 1122A). Some marks on obverse but with impeccable reverse fields. Graded AU Details, Cleaned NGC.

120



212 Holy Roman Empire, Maria Theresia, 1740-1780. Taler, 1769 IC-SK, Vienna mint (KM1849; Dav. 1115). Attractive example with much remaining luster and eye-appeal. Some adjustment marks on reverse. Graded AU55 NGC.

200



213 Holy Roman Empire, Maria Theresia, 1740-1780. Taler, 1771 IC-SK, Vienna mint (KM1849; Dav. 1115). A great example with minor adjustment marks but with mirror-like fields and impressive details remaining. Graded AU58 NGC. Top Pop, the only AU58.

200



214 Austria, Franz Joseph I, 1848-1916. Bronze Medal, 1875, the erection of Maximilian I (Emperor of Mexico), monument and statue in Trieste, by J. Tautenhayn (Wurzbach 6143; Hauser 2288). Graded UNC Details, Cleaned NGC.

400



215 Austrian States, Gunzburg (Burgau), Maria Theresia, 1740-1780. Taler, 1765 G SC, Gunzburg mint (KM15; Dav. 1147). Steel grey tone and mirror-like surfaces, attractive relief with some adjustment marks on reverse. Graded AU55 NGC.

160



216 Austrian States, Gunzburg (Burgau), Maria Theresia, 1740-1780. Taler, 1765 G SC, Gunzburg mint (KM15; Dav. 1147). Steel grey tone with mirror-like reverse surfaces. A very attractive example. Graded AU55 NGC.

160



217 Austrian States, Gunzburg (Burgau), Maria Theresia, 1740-1780. Taler, 1765 G SC, Gunzburg mint (KM15; Dav. 1147, incorrect reference on label). Graded AU55 NGC.

160



218 Austrian States, Gunzburg (Burgau), Maria Theresia, 1740-1780. Taler, 1765 G SC, Gunzburg mint (KM15; Dav. 1147). Steel grey tone with light marks on obverse and exceptional reverse. Graded AU Details, Obverse Cleaned NGC.

120



219 Austrian States, Gunzburg (Burgau), Maria Theresia, 1740-1780. Taler, 1771 SC, Gunzburg mint (KM21; Dav. 1149). An attractive example with much relief and details remaining particularly on reverse. Steel grey tone with adjustment marks on reverse. Graded AU Details, Cleaned NGC.

120



220 Austrian States, Gunzburg (Burgau), Maria Theresia, 1740-1780. Taler, 1780 SF, Gunzburg mint (KM22; Dav. 1150). Sharp details and attractive fields on both sides. Graded MS62 NGC.

80



221 Austrian States, Salzburg, Hieronymus von Colloredo, 1772-1803. Taler, 1784 M, Salzburg mint (KM435; Dav. 1263). Uniform grey tone with some golden hues and clear fields. Graded AU53 NGC.

80



222 Austrian States, Salzburg, Hieronymus von Colloredo, 1772-1803. Taler, 1785 M, Salzburg mint (KM435; Dav. 1263). Lustrous example with strong details and mirror-like fields. Graded MS62 NGC. Only one in higher grade.

200



223 Argentina, Argentine Confederate Province, 1831-1853. 8 Reales, 1838 R, La Rioja mint, coin alignment variety with a slight extra rotation to the right (KM8). Exquisite details for issue and underlying luster. Graded AU58 NGC.

640



224 Australia, Victoria, 1837-1901. AV Sovereign, 1879 M, Melbourne mint, AGW: 0.2355oz (KM7; S-3857; Fr. 16). Lustrous example with sharp details, interesting and scarce reverse lamination error. Graded Mint Error AU58, Reverse Lamination NGC.

400



225 Australia, Victoria, 1837-1901. AV Sovereign, 1883 M, Melbourne mint (KM7; S-3857C; Fr. 16). Deep golden red luster with strong details. Contact marks holding it back from an even higher grade. Graded MS63 NGC. From the Collection of a Gentleman.

400



226 Australia, Victoria, 1837-1901. AV "Jubilee Head" Sovereign, 1887 M, D:G: close, Melbourne mint (KM10; S-3867B; Fr. 20). Strong details and much underlying luster for this scarce variety. Graded MS61 NGC. Only one in higher grade with a total of 2 coins certified of this variety (a total of 148 coins graded for the normal 1887 M Sovereign, a stark difference) .

640



227 Australia, Cocos (Keeling) Islands, Clunies-Ross V, 1946-1978. Complete Set of Plastic Tokens (10) comprising in aqua 1-5-10-25 and 50 Cents, 1968 (KM-Tn8, 9, 10, 11, 12) and in red 1-2-5-10-25 Rupees, 1968 (KM-Tn13, 14, 15, 16, 17). Very rare as a full set (10).

400



228 Belgian Congo, Rwanda and Urundi, Administrative union, 1926-1962. Aluminium Essai 50 Centimes, 1954 DB, Brussels mint (KM-E2; Bog. 282). Exceptional details with a scratch on obverse holding it back from a higher grade. Graded SP63 PCGS.

120



229 Belgium, Leopold II, 1865-1909. 2 Francs, 1880, 50th Independence Anniversary, Brussels mint (KM39). Attractive cabinet tone with sharp details. Graded MS63 NGC.

80



230 Belgium, Leopold II, 1865-1909. 2 Francs, 1904, French text, Brussels mint, variety with point on TH. VINÇOTTE (KM58.1). An exceptional example with cartwheel luster and iridescent tone. Graded MS66 NGC. Top Pop, 2 graded in MS66.

80



231 Bolivia, Philip III, 1598-1621. Cob 8 Reales, (1603-1612) P R, Potosi mint, 26.95g (KM10). Light grey cabinet tone with purple hues and struck on sound metal. Graded XF40 NGC.

200



232 Bolivia, Philip III, 1598-1621. Cob 4 Reales, (1618-1621) P T, Potosi mint, 13.68g (KM9). Graded VF35 NGC. Only one in higher grade.

120



233 Bolivia, Philip IV, 1621-1665 or Charles II, 1665-1700. Cob 8 Reales, 166(-) P E, Potosi mint, 26.62g (KM21 or 26). About very fine or better, struck on a broad flan and on sound metal.

80



234 Bolivia, Charles II, 1665-1700. Cob 8 Reales, 167(-) P E, Potosi mint, 25.87g (KM26). Very fine, with flan crack and struck on sound metal.

80



235 Bolivia, Philip V, 1700-1724 and 1724-1746. Cob 8 Reales, 1741 P P, Potosi mint, 26.92g (KM31a). Medium grey cabinet tone with a stronger strike and therefore higher relief. Graded AU53 NGC.

240



236 Bolivia, Ferdinand VI, 1746-1759. Cob 8 Reales, 1754 P C, Potosi mint, 27.16g (KM40). Strong details with high relief, grey cabinet tone and clearly visible date. A bold example. Graded AU55 NGC. Top Pop, 2 coins graded in AU55.

280



237 Bolivia, Ferdinand VI, 1746-1759. Cob 8 Reales, 1754 P q, Potosi mint, 27.13g (KM40). Grey tone and struck on sound metal with more than average details visible, a bold example. Graded XF45 NGC. Only one in higher grade.

200



238 Bolivia, Charles III, 1759-1788. Cob 8 Reales, 1768 P V-Y, Potosi mint, 27.17g (KM45). Grey tone with strong details for issue and very clear date. Graded XF45 NGC.

160



239 Bolivia, Charles III, 1759-1788. Cob 8 Reales, 1770 P V-J, Potosi mint, 27.87g (KM45). Very attractive cabinet tone with P and date clearly visible. A bold example possibly commanding a net grade after minimal conservation. Graded XF Details, Environmental Damage NGC.

120



240 Bolivia, Charles III, 1759-1788. 8 Reales, 1774 PTS JR, Potosi mint (KM55). A combination of exceptional details and proof-like fields make this example truly extraordinary. A real gem with cartwheel luster and matte finish on the high relief portrait. It is also important to mention that this example was struck on a reused brockage planchet as incuse "HISPAN" is clearly visible on obverse. Graded MS64 NGC.

800



241 Bolivia, Charles IV, 1788-1808. 8 Reales, 1790 PTS PR, Potosi mint (KM64). Lustrous example with steel grey tone. Graded AU55 NGC.

120



242 Bolivia, Charles IV, 1788-1808. 8 Reales, 1791 PTS PR, Potosi mint (KM73). Lustrous example with steel grey tone. Graded AU58 NGC.

120



243 Bolivia, Charles IV, 1788-1808. 8 Reales, 1796 PTS PP, Potosi mint (KM73). Steel grey tone with much luster remaining. Graded MS62 NGC. Top Pop, 4 coins graded in MS62.

240



244 Bolivia, Ferdinand VII, 1808-1825. 8 Reales, 1818 PTS PJ, Potosi mint (KM84). Attractive grey cabinet tone with golden hues. Graded AU58 NGC.

80



245 Brazil, Alfonso VI, 1656-1683. Counterstamped 600 Reis, ND (1663), Counterstamp: Crowned 600, 26.03g (KM19.1), countermarked on Mexico's Cob 8 Reales, ND (1634-1665) Mo P (KM45). An attractive specimen with very sharp counterstamp. Graded VF20, C/S: UNC STRONG NGC. Top Pop, the only VF20.

320



246 Brazil, Joao VI, 1706-1750. AV 20.000 Reis, 1727 M, Minas Gerais mint (KM117; Fr. 33). An impressive large gold coin with golden cabinet tone and strong details for its designation. Graded AU55 NGC.

4'000



247 Brazil, John VI the Clement, Prince Regent, 1799-1816. Counterstamped 960 Reis, ND (1808), Counterstamp: crowned shield / banded globe with cross, Serro Frio mint (KM242), countermarked on Bolivia's 8 Reales, 1804 PTS PJ (KM73). Dark grey tone on host with strong countermark and underlying luster. Graded XF40, C/S: AU STRONG NGC.

320



248 Brazil, John VI the Clement, Prince Regent, 1799-1816. 960 Reis, 1813 B, Bahia mint (KM307.1). An example with underlying luster and attractive relief. Graded AU55 NGC.

80



249 Brazil, John VI the Clement, Prince Regent, 1799-1816. 960 Reis, 1814 B, Bahia mint (KM307.1). An exceptional example with mirror-like lustrous problem free surfaces and high relief. Graded MS63 NGC.

200



250 Brazil, John VI the Clement, Prince Regent, 1799-1816. 960 Reis, 1815 B, Bahia mint (KM307.1). An example with rich grey patina, very attractive details and eye-appeal. Graded AU55 NGC.

80



251 Brazil, John VI the Clement, Prince Regent, 1799-1816. 960 Reis, 1815 R, Rio de Janeiro mint, overstruck on colonial Charles IV 8 Reales (KM307.3). Uniform soft steel grey tone with minor die rust on reverse and bold details. Graded AU58 NGC.

120



252 Brazil, John VI the Clement, Prince Regent, 1799-1816. 960 Reis, 1816 B, Bahia mint (KM307.1). Light grey tone with attractive golden hues throughout. Graded AU58 NGC.

120



253 Brazil, John VI the Clement, 1816-1822. 960 Reis, 1820 R, Rio de Janeiro mint (KM326.1). Reflective fields and sharp details remaining with part of host coin still visible. Graded MS62 NGC.

160



254 Brazil, John VI the Clement, 1816-1822. 960 Reis, 1821/0 B, Bahia mint, overstruck on a Mexico's colonial 8 Reales and last digit of date (1) overdate (KM326.2). Silky grey patina and attractive relief. Graded AU58 NGC.

120



255 Brazil, Peter I, 1822-1831. 960 Reis, 1823 R, Rio de Janeiro mint, "SIGNO" variety, overstruck on Bolivia's 8 Reales 1817 PTS PJ (KM368.1). Medium grey tone with much underlying luster and strong details for its designation. It is also very important to mention that this piece is over struck on a 8 Reales of Bolivia dated 1817 PTS PJ with fully visible date and mintmark. Graded AU58 NGC.

120



256 Bulgaria, Ferdinand I, 1887-1918. 5 Leva, 1894 KB, Kremnitz mint (KM18; Dav. 61). Attractive cabinet tone with some golden hues. Graded AU53 NGC.

80



257 Bulgaria, Boris III, 1918-1943. 2 Leva, 1923, Vienna or Brussels mint (uncertain) (KM36). Steel grey tone with exceptional details remaining. Graded MS64 NGC.

240



258 Bulgaria, People's Republic, 1946-1990. AR Proof 50 Leva, 1981, Madara Equestrian Figure, Sofia mint (KM135). Struck to commemorate the 1300th Anniversary of Bulgaria. Graded PR69DCAM PCGS. Top Pop, 6 graded in PR69DCAM.

80



259 Bulgaria, People's Republic, 1946-1990. AR Proof 50 Leva, 1981, The Republic, Sofia mint (KM136). Struck to commemorate the 1300th Anniversary of the Foundation of Bulgaria. Graded PR68DCAM PCGS.

80



260 Bulgaria, People's Republic, 1946-1990. AR Proof 10 Leva, 1985, Cosmonauts, Sofia mint (KM157). Graded PR67DCAM PCGS.

80



261 Canada, Edward VII, 1901-1910. 5 Cents, "Maple Leaves", 1909, Ottawa mint, variety with rounded leaves (KM13). Attractive grey tone with golden hues and sharp details. Graded MS62 NGC.

80



262 China, Fengtien Province, Kuang Hsu (Guangxu), 1875-1908. 10 Cash, Year 40 (1903), "FUNG-TIEN" variety (KM-Y89). Attractive bright brass tone. Graded AU58 NGC.

200



263 China, Hupeh Province, Kuang Hsu (Guangxu), 1875-1908. Cash, ND (1906), (KM-Y121). Chocolate brown patina with fiery red hues particularly on obverse. Graded MS64BN NGC.

200



264 China, Republic, 1912-1949. 10 Cents, Year 3 (1914), (KM-Y326; L&M-66). An example with much underlying luster. Graded AU58 NGC.

160



265 China, Republic, 1912-1949. Cent (Fen), Year 5 (1916), Type I, Tientsin mint (KM-Y32). Attractive brown tone with some red hues and underlying luster especially on devices. Graded MS66BN NGC. Top Pop, 4 graded in MS66BN.

400



266 China, Republic, 1912-1949. 10 Cents, Year 15 (1926), Dragon and Phoenix, Tientsin mint (KM-Y334; L&M-83). An ever popular type in exceptional condition and in the top 3% graded by both companies (total 2.775). Graded MS64 NGC.

2'000



267 China, People's Republic, 1949-. AR Proof 35 Yuan, 1979, Year of the Child (KM8). A popular UNICEF issue, with certificate. Graded PF65 Cameo NGC.

120



268 Colombia, Philip IV, 1621-1665. AV Cob 2 Escudos, (1628-1665) NR, Nuevo Reino mint, 6.66g (KM4.1; Fr. 2). An attractive high relief example. Graded AU58 NGC.

800



269 Colombia, Charles III, 1759-1788. AV 8 Escudos, 1782 NR JJ, Nuevo Reino mint, 27.00g (KM50.1; Fr. 35). Very fine with some underlying luster.

800



270 Colombia, Ferdinand VII, 1808-1820. AV 8 Escudos, 1820 NR JF, Nuevo Reino mint, 26.97g (KM66.1; Fr. 60). Attractive golden tone with uniform wear for this scarce issue, very fine with great eye-appeal. From the Collection of a Gentleman.

800



271 Cyprus, British Administration, Victoria, 1837-1901. 1/4 Piastre, 1879, Royal mint (KM1.1; Fitikides 1). Exceptional details with dark brown patina and pockets of fiery red. Graded MS64BN NGC.

160



272 Cyprus, British Administration, Victoria, 1837-1901. 1/2 Piastre, 1879, Royal mint (KM2; Fitikides 13). Exceptional details with a fiery red brown patina. Graded MS64BN NGC.

160



273 Cyprus, British Administration, Victoria, 1837-1901. Piastre, 1879, Royal mint (KM3.1; Fitikides 26). Superb details throughout with attractive sunset brown colours especially on obverse. Graded MS63BN NGC.

160



274 Cyprus, British Administration, Victoria, 1837-1901. 1/4 Piastre, 1881, Royal mint (KM1.1; Fitikides 3). A truly impressive fiery red patina which comes to life under intense light. Graded MS64RB NGC. Only one in higher grade.

400



275 Cyprus, British Administration, Victoria, 1837-1901. 1/4 Piastre, 1882 H, Ralph Heaton & Sons mint (KM1.1; Fitikides 5). An exceptional red-brown contrast and sharp details make this piece truly attractive. Graded MS63BN NGC. Top Pop, 3 graded in MS63BN.

640



276 Cyprus, British Administration, Victoria, 1837-1901. 1/4 Piastre, 1884, Royal mint (KM1.1; Fitikides 6). An example with dark satin brown tone. Graded MS61BN NGC.

480



277 Cyprus, British Administration, Victoria, 1837-1901. 1/2 Piastre, 1885, Royal mint (KM2; Fitikides 18). Graded MS61BN NGC. From the Collection of a Gentleman. Ex Kentron Syllekton Auction, 5 December 1981, Lot 23.

160



278 Cyprus, British Administration, Victoria, 1837-1901. Piastre, 1885, Royal mint (KM3.2; Fitikides 31). Uniform brown patina with underlying luster. Graded MS62BN NGC.

400



279 Cyprus, British Administration, Victoria, 1837-1901. Piastre, 1886, Royal mint (KM3.2; Fitikides 32). Graded AU58BN NGC.

120



280 Cyprus, British Administration, Victoria, 1837-1901. 1/4 Piastre, 1887, Royal mint (KM1.1; Fitikides 8). An exceptional reflective red and purple patina. An example deserving a higher grade. Graded MS63RB NGC.

160



281 Cyprus, British Administration, Victoria, 1837-1901. 1/2 Piastre, 1887, Royal mint (KM2; Fitikides 20). The true definition of an uncirculated coin with spectacular reflective light red-brown colour as seen in a lunar eclipse. Razor sharp details. If not a proof this is certainly a first strike issue. Graded MS64RB NGC.

320



282 Cyprus, British Administration, Victoria, 1837-1901. Piastre, 1887, Royal mint (KM3.2; Fitikides 33). An impressive razor sharp example with sunset brown patina. Graded MS63RB NGC.

320



283 Cyprus, British Administration, Victoria, 1837-1901. 1/2 Piastre, 1891, Royal mint (KM2; Fitikides 23). Graded AU58BN NGC.

240



284 Cyprus, British Administration, Victoria, 1837-1901. 1/4 Piastre, 1898, Royal mint (KM1.1; Fitikides 10). Brown surfaces with attractive bright red highlights. Graded AU58BN NGC.

320



285 Cyprus, British Administration, Victoria, 1837-1901. Piastre, 1900, Royal mint (KM3.2; Fitikides 49). An attractive specimen with clear fields and with only 4 higher graded coins by NGC. Graded XF45BN NGC.

200



286 Cyprus, British Administration, Victoria, 1837-1901. 3 Piastres, 1901, Royal mint (KM4; Fitikides 40). Medium grey toning with multi-colour highlights and underlying luster. Graded AU58 NGC. From the Collection of a Gentleman.

120



287 Cyprus, British Administration, Victoria, 1837-1901. 9 Piastres, 1901, Royal mint (KM6; Fitikides 42). Uniform grey patina with underlying luster. Graded AU58 NGC.

120



288 Cyprus, British Administration, Edward VII, 1901-1910. 1/4 Piastre, 1902, Royal mint (KM8; Fitikides 44). Superb strike with sunset brown tone. Graded MS64BN NGC. Top Pop, 3 graded in MS64BN.

160



289 Cyprus, British Administration, Edward VII, 1901-1910. 18 Piastres, 1907, Royal mint (KM10; Fitikides 50). Light grey tone with uniform wear. Graded XF Details, Cleaned NGC.

80



290 Cyprus, British Administration, George V, 1910-1936. 9 Piastres, 1919, Royal mint (KM13; Fitikides 65). A perfectly lustrous example with developing golden highlights. Graded MS64 NGC.

200



291 Cyprus, British Administration, George V, 1910-1936. 4 1/2 Piastres, 1921, Royal mint, (KM15; Fitikides 63). A lustrous example with exceptional details. Graded MS65 NGC. Only one in higher grade.

400



292 Cyprus, British Administration, George V, 1910-1936. 1/4 Piastre, 1922, Royal mint (KM16; Fitikides 51). Dark brown patina with purple highlights under intense light making it an impressive example. Graded MS63BN NGC.

400



293 Cyprus, British Administration, George V, 1910-1936. 1/4 Piastre, 1926, Royal mint (KM16; Fitikides 52). A gem red copper with exceptional lustrous fields and details. Graded MS64RB NGC. From the Collection of a Gentleman.

200



294 Cyprus, British Administration, George V, 1910-1936. 1/2 Piastre, 1927, Royal mint (KM17; Fitikides 54). Graded AU58BN NGC.

80



295 Cyprus, British Administration, George V, 1910-1936. Piastre, 1927, Royal mint, 11.65g (KM18; Fitikides 59). Attractive uniform brown patina. Graded AU58BN NGC.

80



296 Cyprus, British Administration, George V, 1910-1936. AR Proof 45 Piastres, 1928, struck to commemorate the 50th Anniversary of British Rule in Cyprus, Royal mint (KM19; Fitikides 68). A problem free example with steel grey tone and gold-blue hues developing on devices. Graded PF63 NGC.

640



297 Cyprus, British Administration, George V, 1910-1936. 1/2 Piastre, 1930, Royal mint (KM17; Fitikides 55). A very attractive example with satin like brown fields. Graded MS63BN NGC.

80



298 Cyprus, British Administration, George V, 1910-1936. 1/2 Piastre, 1931, Royal mint (KM17; Fitikides 56). Sharp details with satin brown finish. Graded MS62BN NGC.

160



299 Cyprus, British Administration, George VI, 1936-1952. 18 Piastres, 1940, Royal mint (KM26; Fitikides 89). An exceptional specimen with sharp details and only few contact marks on obverse holding it back from a higher grade. Graded MS63+ NGC. From the Collection of a Gentleman.

120



300 Cyprus, British Administration, George VI, 1936-1952. Proof Piastre, 1949, Royal mint (KM30; Fitikides 82). A spectacular specimen with cappuccino brown tone and explosive purple-blue hues. Graded PF64RB NGC. Only one in higher grade. From the Collection of a Gentleman.

800



301 Cyprus, Republic, 1960-. Bronze Proof 2 Pounds, 2000, Third Millennium (KM73; Fitikides 246). Uncirculated Proof. In original case with certificates, certificate number: 0829.

120



302 Cyprus, Republic, Archbishop Makarios III, 1960-1977. AV 'Reeded' Medallion Proof 1/2 Pound (1/2 Sovereign), 1966, Paris mint (KM-XM3; Fr. 6c). Graded PF64 Cameo NGC.

200



303 Cyprus, Republic, Archbishop Makarios III, 1960-1977. AV 'Reeded' Medalllic Proof Pound (Sovereign), 1966, Paris (KM-XM4; Fr. 6b). Graded PF65 Cameo NGC.

320



304 Ecuador, Republic, 1830-. Real, 1833 GJ, Quito mint (KM13). A very attractive example with strong details remaining and deserving at least an XF designation for issue. Graded VF35 NGC.

400



305 Egypt, Farouk I, 1936-1952. 20 Piastres, AH1356 (1937), London mint (KM368). Steel grey tone with underlying luster. An attractive example. Graded MS62 NGC.

160



306 Egypt, Republic, 1971-. AV Pound, AH1396 (1976), Death of King Faisal, Cairo mint (KM458; Fr. 55). Attractive golden tone and die polishing lines visible. Graded MS66 NGC. Mintage 8.000 pieces. From the Collection of a Gentleman.

320



307 Egypt, Republic, 1971-. AV 5 Pounds, AH1396 (1976), Death of King Faisal, Cairo mint (KM459; Fr. 54). Lustrous example with mirror-like surfaces and rich golden tone. Graded MS64 NGC. Mintage 2.500 pieces. From the Collection of a Gentleman.

800



308 Ethiopia, Menelik II, 1889-1913. 1/8 Birr, EE 1887 (1895) A, Paris mint (KM2). A lustrous example. Graded AU58 NGC.

80



309 France, Charles VIII, 1483-1498. Ecu d'Or au Soleil, 2nd Emission, ND (1494-1498), Bourges mint, 3.49g (Fr. 318). Creased and split at centre with full visible legend, very fine.

200



310 France, Louis XII, 1498-1514. Ecu d'Or aux porc-epics, ND (1507-1515), Rouen mint, 3.35g (Fr. 325). Faintly die clashed, good very fine.

400



311 France, Charles IX, 1560-1574. Ecu d'Or au Soleil, 1565 H, La Rochelle mint, 3.35g (Fr. 378). Attractive very fine.

320



312 France, Henri IV, 1589-1610. 1/4 Ecu, 1603 T, Second Type, Nantes mint (Dup. 1224). A lustrous specimen with golden hues and sharp details. Graded MS61 NGC. Top Pop, the only MS61.

80



313 France, Louis XVI, 1774-1793. AV 2 Louis d'Or, 1786 AA, Metz mint, 15.26g (KM592.2; Fr. 474). Golden tone with much remaining luster and sharp details, some minor marks on both sides, extremely fine.

800



314 France, Louis XVI, 1774-1793. AV 2 Louis d'Or, 1786 W, Lille mint, 15.29g (KM592.15; Fr. 474). Lustrous example with rich gold tone and minor hairlines, good extremely fine.

800



315 France, Louis XVI, 1774-1793. AV 2 Louis d'Or, 1787 AA, Metz mint, 15.26g (KM592.2; Fr. 474). Sharp details with full luster, somewhat irregular flan and marks with a small bump at 3 o'clock, extremely fine.

800



316 France, Napoleon I, 1804-1814 and 1815. AR Uniface Medal, ND (1808), Elisa Bonaparte (Napoleon's sister), by F. Andrieu, 7.12g, 23mm. Mirror-like fields with blue-green tone, good extremely fine. From the Collection of a Gentleman.

80



317 France, Napoleon I, 1804-1814 and 1815. 5 Francs, 1812 R, Rome mint (KM694.13; Dav. 85). Medium grey tone with some deposits and contact marks but full visible design for this desirable mint. Graded VF Details, Cleaned NGC.

160



318 French Polynesia, French Overseas Territory, 1957-2003. AR Specimen 100 Francs, 1979, Piedfort, Paris mint (KM-P29; Lec. 126). Graded SP66 PCGS. Mintage 350 pieces.

80



319 German East Africa, Wilhelm II, 1888-1918. Rupie, 1890, Berlin mint (KM2). Steel grey toning with cartwheel luster and exceptional details. Graded MS64+ NGC.

240



320 German East Africa, Wilhelm II, 1888-1918. Pesa, 1891, Berlin mint (KM1). Exceptional fiery red patina with minimal multicolour highlights holding it back from an RD designation, a spectacular specimen. Graded MS66RB NGC. Top Pop, the only MS66RB.

80



321 German States, Baden, Friedrich I, 1856-1907. 5 Mark, 1906, Golden Wedding Anniversary, Karlsruhe mint (KM277; Dav. 536). Steel grey tone with dark highlights emphasizing the sharpness of this piece. Graded MS64 NGC.

120



322 German States, Baden, Friedrich I, 1856-1907. 5 Mark, 1907, Death of Duke Friedrich I, Karlsruhe mint (KM279; Dav. 537). Very attractive iridescent cabinet tone with strong details. Graded MS62 NGC.

80



323 German States, Bavaria, Maximilian I Joseph, 1805-1825. Conventionstaler (Taler), 1818, Bavarian Constitution, Munich mint (KM708; Dav. 553). Light grey tone with some penetrating iridescent highlights. Graded AU Details, Scratches NGC.

80



324 German States, Bavaria, Ludwig I, 1825-1848. Conventionstaler (Taler), 1828, Blessings of Heaven on Royal Family, 28.08g (KM734; Dav. 563). Strong details with underlying luster and some marks, otherwise extremely fine or better. From the Collection of a Gentleman, purchased 19 June 1979.

80



325 German States, Bavaria, Ludwig I, 1825-1848. Conventionstaler (Taler), 1832, Coronation of Otto I. The King of Greece, 28.06g (KM761; Dav. 568). Reflective steel grey surfaces, with some marks, extremely fine. From the Collection of a Gentleman.

120



326 German States, Bavaria, Ludwig I, 1825-1848. Bronze Medal, 1836, Ludwig back from Greece, by Johann Jakob Neuss (Wittelsbach 2671). Attractive brown surfaces. Graded MS64BN NGC.

160



327 German States, Bavaria, Luitpold, 1886-1912. 2 Mark, 1911 D, 90th Birthday of Prince Regent Luitpold, Munich mint (KM997). Sharp details with exceptional multicolour patina and cartwheel luster. Graded MS65 NGC.

80



328 German States, Bavaria, Otto, 1886-1913. 5 Mark, 1913 D, Munich mint (KM915; Dav. 618). Light grey tone with iridescent highlights. Graded MS62 NGC.

80



329 German States, Brandenburg-Franconia, Friedrich II (1486-1515) and Sigismund (1486-1495). AV Goldgulden, ND (1486-1495), Schwabach mint, 3.29g (Fr. 305). An attractive example with sharp details especially on obverse. Graded AU Details, Reverse Rim Filled NGC.

400



330 German States, Brandenburg, Friedrich III, 1688-1701. 2/3 Taler, 1693 ICS, Magdeburg mint (KM557; Dav. 273). Light grey cabinet tone with golden highlights giving greater emphasis to each relief. Great eye-appeal and details remaining. Graded AU58 NGC. Top Pop, 3 coins graded in AU58.

80



331 German States, Brunswick-Wolfenbützel, Julius, 1568-1589. Taler (Brillentaler), 1589, Goslar mint (Dav. 9067). Uniform grey-brown tone with impressive obverse design. Graded VF30 NGC. Only one in higher grade.

560



332 German States, Brunswick-Wolfenbützel, Wilhelm VIII, 1830-1884. 2 Talers, 1856 B, 25th Anniversary of the Reign of Wilhelm, Brunswick mint (KM1149; Dav. 635). A combination of light grey, dark grey, purple, blue and gold spread across the coin in a way which only an artist could conceive. A magnificent specimen, with proof-like fields, and among the best talers we have encountered. Graded MS64 NGC.

800



333 German States, Frankfurt. 2 Talers (3 1/2 Gulden), 1841, Frankfurt mint (KM326; Dav. 640). Good very fine with attractive cabinet tone. Some scratches on reverse and marks on obverse field holding it back from better grade.

120



334 German States, Frankfurt. 2 Vereinstaler (2 Taler), 1866, Frankfurt mint (KM365; Dav. 651). Attractive example with cartwheel luster, sharp details for its designation and “pirate patch” eye. Last year of four year type. Graded MS62 NGC.

160



335 German States, Hamburg. 32 Schilling, 1758 IHL, Hamburg mint (KM402). Light grey tone with underlying luster. Graded MS64 NGC. Top Pop, the only MS64

200



336 German States, Hannover, Ernst August I, 1837-1851. Taler, 1839 A, King’s Visit to Clausthal Mint (KM184; Dav. 668). An outstanding specimen with a truly impressive patina. Graded MS64+ NGC. Top Pop, the only MS64+.

560



337 German States, Magdeburg, August von Sachsen-Weissenfels, 1638-1680. 2/3 Taler, 1671 HHF, Halle/Saale mint (KM169; Dav. 631). Medium grey tone with iridescent highlights and very attractive portrait. Graded AU53 NGC. Top Pop, the only AU53.

120



338 German States, Prussia, Friedrich Wilhelm III, 1797-1840. AV Frederick d'Or, 1800 A, Berlin mint (KM371; Fr. 2422). Attractive golden tone with underlying luster and red highlights. Adjustment marks on obverse and very attractive reverse design. Graded AU53 NGC.

640



339 German States, Prussia, Friedrich Wilhelm IV, 1840-1861. 3 1/2 Gulden (2 Talers), 1841 A, Berlin mint, 37.12g (KM440.1; Dav. 766). Attractive multi-tone grey patina, reverse edge bump, good extremely fine.

80



340 German States, Prussia, Wilhelm II, 1888-1918. 5 Mark, 1913 A, Berlin mint (KM536; Dav. 791). Steel grey tone with cartwheel luster and sharp details. Graded MS63 NGC.

120



341 German States, Saxe-Altenburg, Ernst I, 1853-1908. 5 Mark, 1903 A, 50th Anniversary of the Reign of Ernst I, Berlin mint (KM40; Dav. 816). Steel grey tone with light brown hues on the obverse and underlying luster. Graded MS62 NGC.

120



342 German States, Saxe-Weimar-Eisenach, Wilhelm Ernst, 1901-1918. 3 Mark, 1915 A, 100th Anniversary of the Grand Duchy of Saxe-Weimar-Eisenach, Berlin mint (KM222). Steel grey tone with golden hues and die polishing lines still visible on portrait. Graded MS64 NGC.

120



343 German States, Saxony-Albertine, August I, 1553-1586. Taler, 1570 HB, Dresden mint (Dav. 9798). Medium grey cabinet tone and attractive portrait. Graded AU58 NGC. Only one in higher grade.

200



344 German States, Saxony, Friedrich August II, 1733-1763. AR Medal, 1749, by C.S. Wermuth, date and signature in exergue, for his Prime Minister Heinrich Graf von Bruhl, 58.39g (H.-Cz. 3860; Slg. Merseb. 4489; Wellenheim 13343). Excellent details and tone, a few minor scuffs, extremely rare. Graded AU55 NGC.

640



345 German States, Saxony, Friedrich August III, 1763-1806. Conventionstaler (Taler), 1790 IEC, Dresden mint (KM1023; Dav. 2697). Light grey cabinet tone with impressive details and great eye-appeal. Graded MS62 NGC.

160



346 German States, Schwarzburg-Rudolstadt, Friedrich Gunther, 1814-1867. Vereinstaler (Taler), 1864, 50th Anniversary of Reign, Munich mint, 18.45g (KM179; Dav. 917). Good very fine, reverse better. Attractive light grey cabinet tone.

80



347 German States, Schwarzburg-Sondershausen, Karl Gunther, 1880-1909. AR Proof 2 Mark, 1905 A, Berlin mint, variety with thin rim (KM153). An attractive example with iridescent toning particularly on the obverse. Graded PF62 NGC.

80



348 Gold Coast (Ghana under British rule), George III, 1760-1820. 1/2 Ackey, 1818, Birmingham (Heaton) mint (KM8). A beautiful design for this one year type, steel grey tone with great eye-appeal. Graded AU Details, Reverse Damage NGC. Mintage 2.170 pieces,

160



349 Great Britain , Henry VII, 1485-1509. AV Angel, ND (1499-1502), Type III, Anchor mintmark, Tower mint, 4.95g (S-2183; Fr. 151). A pleasant example of this ever popular type. Graded VF25 NGC.

800



350 Great Britain, George I, 1714-1727. AV 1/4 Guinea, 1718, London mint, 2.07g (KM555; S-3638; Fr. 331). Very fine, possibly ex mount with some marks and pitting on obverse.

160



351 Great Britain, George III, 1760-1820. Counterstamped Dollar, ND (1797-99), Type I and oval counterstamp with bust of George III (KM634; S-3765A), countermarked on Mexico's 8 Reales, 1793 Mo FM (KM109). Graded AU55, C/S UNC STANDARD NGC.

800



352 Great Britain, George IV, 1820-1830. AV Sovereign, 1822, London mint (KM682; S-3800; Fr. 376). Strong details and attractive fields for its grade. Graded AU53 NGC.

640



353 Great Britain, George IV, 1820-1830. 1/2 Crown (Halfcrown), 1825, London mint (KM695; S-3809). Old cabinet tone with strong details across all highpoints. Graded AU58 NGC.

120



354 Great Britain, George IV, 1820-1830. AV Sovereign, 1826, London mint (KM696; S-3801; Fr. 377). Uniform wear with a golden-red tone. Graded XF Details, Cleaned NGC.

400



355 Great Britain, Victoria, 1837-1901. AV 'Shield' 1/2 Sovereign, 1867, London mint (KM735.2; S-3860; Fr. 389f). A problem free coin with attractive fields and much luster. Possibly deserving a higher grade. Graded AU58 NGC.

200



356 Great Britain, Victoria, 1837-1901. Crown, 1887, London mint (KM765; S-3921; Dav. 107). Attractive multi-tone grey patina and exceptional details remaining. Graded MS61 NGC.

200



357 Great Britain, Victoria, 1837-1901. Trade Dollar 1899 B, Bombay mint, 27.02g (KM-T5). Struck in low relief as seen in this series and with minor marks, good very fine or better for type. From the Collection of a Gentleman.

80



358 Great Britain, George VI, 1936-1952. AV Proof 1/2 Sovereign, 1937, London mint (KM858; S-4077; Fr. 412). An almost perfect example with a cameo finish on obverse. A very attractive specimen. Graded PR66 PCGS. Mintage 5.500 pieces.

1'600

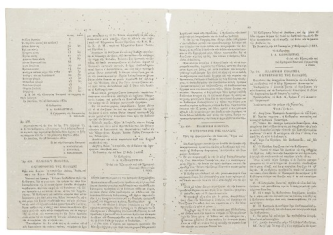
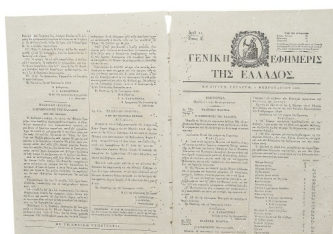

359 Greece, Kapodistrias, Official Government Gazette, 5 February 1830. Detailed index of exchange rate fix between European currencies and their divisions, and the new national Greek currency - the 'Phoenix' and subdivisions, the 'Lepton.' Document also includes reports for the Greek Navy and the state's effort for its economic empowerment through the newly established National Bank of Greece. A very important and historical original document of the highest importance and great addition to any advanced collection of Modern Greek coins.

400

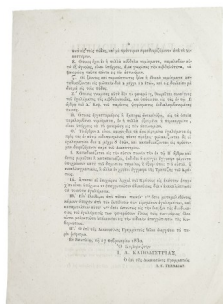
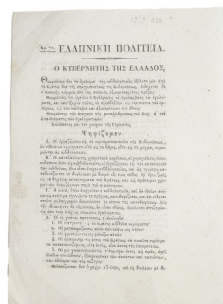

360 Greece, Kapodistrias, Circular No 72, Nafplion, 17 February 1830. Government Resolution related to currency counterfeiting and alteration from individuals within the mint or outside. The document outlines the criteria, procedures and penalties which will be imposed on the responsible party. The penalties are fines and imprisonment to various degrees (from two years up to life imprisonment) with shackles. A fascinating document from the infancy of the modern Greek state.

240

361 Greece, Kapodistrias, Appendix No 32, Official Government Gazette, resolution 1018, 25 March 1830 and 31 March 1830. Relates to the operation of customs offices, outlining customs clearance, transit and transportation procedures. Analytical index of merchandise and their respective duties in national currency (phoenix and lepta). A great piece of trade history from the infancy of the modern Greek state.

240

362 Greece, Kapodistrias, Customs document, 1 May 1830, report of the merchandise and their prices in the national currency (phoenix and lepta) which arrived/departed from three different ships. Keravnos (Thunder) sailing to Tinos island, Artemis arriving from Trieste, Fimi (Fame) from Nafplion. An interesting period document of both trade and naval interest.

80

363 Greece, Kapodistrias, Customs balance sheet of May 1830. Balance sheet outlining all imports and exports for the month. Detailed document which includes individual prices of goods as well as revenues from duties and expenditure for that month. A very attractive and interesting document.

240

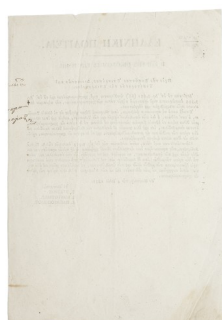
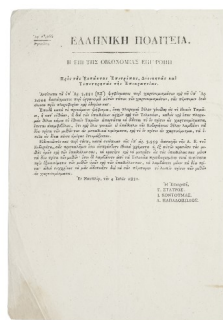
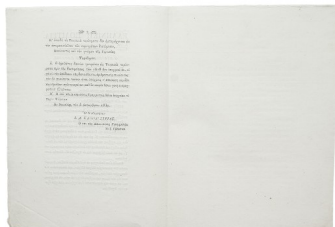
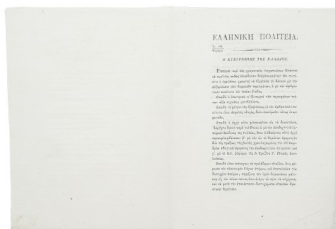

364 Greece, Kapodistrias, Resolution No 188, 5 October 1830. Declaration that the payment of any loan in Ottoman currency must be executed in legally circulating currency. It is important to note that Ottoman currency was forbidden by the Greek state. An interesting piece of monetary history highlighting Greece's struggle of independence and new identity.

240

365 Greece, Kapodistrias, Official Bulletin of the Greek State, No 13,065, Nafplion, 4 July 1831. Order to pay the wages of public servants 2/3 in coins and 1/3 in banknotes. During this time, there was great mistrust by citizens for paper currency and this law helped the government reduce its dependency on silver coinage. A truly fascinating document which highlights the struggles of Kapodistrias in forming a new and operational state. According to our research, only one other example has been sold in the past 15 years by Vergos Auctions and housed by the museum of the Bank of Greece

240

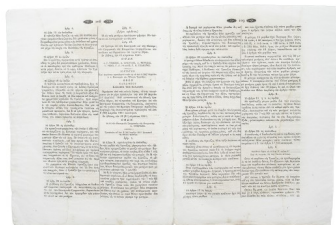
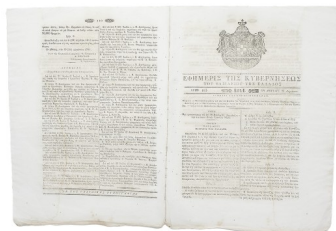

366 Greece, Otho, Government Gazette No 16, 23 August 1841. Relates to the issues of establishment and operation of the National Bank of Greece. This includes shareholder policies, lending policies, distribution of dividends, General Assembly voting procedures. An interesting document of numismatic interest from the period of King Otho.

160



367 Greece. The Greek Revolution against Turkish Occupation 1821, Bronze medal, Dated 1825, Admiral A. Miaoulis, 44mm, from series of 12 medals that were engraved by K. Lange (Wurzbach 6277). An impressive example with ultra high relief design. Graded MS64BN NGC.

200



368 Greece, Governor I. Kapodistrias, 1828-1831. Lepton, 1828, converging rays (KM1; Divo 7; Chase 102). Light brown patina with some dark brown highlights and great overall details. Reverse struck from a worn die. Graded MS62BN NGC. From the Collection of a Gentleman.

200



369 Greece, Governor I. Kapodistrias, 1828-1831. Lepton, 1828, converging rays (KM1; Divo 7; Chase 103). A uniform chocolate brown patina, struck on a sound planchet. It is important to note that the tiny dots on the obverse are a result of rusty dies and not circulation. Graded MS64BN NGC.

800



370 Greece, Governor I. Kapodistrias, 1828-1831. Lepton, 1828, converging rays (KM1; Divo 7; Chase 105). Cappuccino brown patina and overall strong details. Graded MS62BN NGC.

320



371 Greece, Governor I. Kapodistrias, 1828-1831. 5 Lepta, 1828, converging rays and solid circle (KM2; Divo 5; Chase 134b). Uniform chocolate brown patina with no signs of actual wear and full details on Phoenix. Graded MS62BN NGC. From the Collection of a Gentleman.

400



372 Greece, Governor I. Kapodistrias, 1828-1831. 10 Lepta, 1828, converging rays (KM3; Divo 3; Chase 165). Uniform light brown patina, an attractive example for its grade. Graded AU58 PCGS.

240



373 Greece, Governor I. Kapodistrias, 1828-1831. 10 Lepta, 1828, converging rays (KM3; Divo 3; Chase 166). Medium brown patina with darker highlights around devices. Graded MS62BN NGC.

480



374 Greece, Governor I. Kapodistrias, 1828-1831. 10 Lepta, 1828, converging rays (KM3; Divo 3; Chase 169). Light brown patina with some deposits. Graded AU58BN NGC.

240



375 Greece, Governor I. Kapodistrias, 1828-1831. 10 Lepta, 1828, converging rays, 15.18g (KM3; Divo 3; Chase 172). Cleaned, fine. Excessively Rare (RRRR) by P. Chase.

80



376 Greece, Governor I. Kapodistrias, 1828-1831. Phoenix, 1828, Aegina mint (KM4; Divo 1; Chase 191). A truly marvellous specimen with extremely sharp details and lustrous fields worthy of a higher designation according to all our cataloguers. An emblematic design, the first modern Greek coin and truly challenging to find it in this condition. Graded MS61 NGC. From the Collection of a Gentleman.

1'200



377 Greece, Governor I. Kapodistrias, 1828-1831. Phoenix, 1828, Aegina mint, 4.28g (KM4; Divo 1; Chase 191). Good fine with several edge marks.

400



378 Greece, Governor I. Kapodistrias, 1828-1831. Lepton, 1830, diverging rays and pearl circle (KM5; Divo 7a; Chase 202). Graded AU53BN NGC.

240



379 Greece, Governor I. Kapodistrias, 1828-1831. Lepton, 1830, converging rays and pearl circle (KM5; Divo 7a; Chase 203). Graded AU Details, Environmental Damage NGC.

240



380 Greece, Governor I. Kapodistrias, 1828-1831. Lepton, 1830, converging rays and pearl circle (KM5; Divo 7a; Chase 206). Uniform circulation throughout and with light brown patina. Graded F12BN NGC. Very Rare (RR) by P. Chase.

120



381 Greece, Governor I. Kapodistrias, 1828-1831. Lepton, 1830, converging rays and solid circle (KM5; Divo 7a; Chase 212). Graded XF Details, Environmental Damage NGC.

240



382 Greece, Governor I. Kapodistrias, 1828-1831. 10 Lepta, 1830, converging rays and pearl circle (KM8; Divo 3a; Chase 312). Light brown patina with dark green spots and exceptional details throughout, particularly the feathers on the body of the rising Phoenix. Graded UNC Details, Environmental Damage NGC. Very Rare (RR) by P. Chase. From the Collection of a Gentleman.

480



383 Greece, Governor I. Kapodistrias, 1828-1831. Lepton, 1831 (KM9; Divo 8; Chase 345). A clear example with environmental damage possibly the result of fire as seen with other examples sold over the years. Graded AU Details, Environmental Damage NGC.

240



384 Greece, Governor I. Kapodistrias, 1828-1831. Lepton, 1831 (KM9; Divo 8; Chase 348). Light brown patina with unusually strong details on phoenix. Graded MS62BN NGC. From the Collection of a Gentleman.

480



385 Greece, Governor I. Kapodistrias, 1828-1831. 5 Lepta, 1831 (KM10; Divo 6; Chase 373). Attractive uniform brown patina with great eye-appeal. Graded AU55 PCGS.

240



386 Greece, Governor I. Kapodistrias, 1828-1831. 10 Lepta, 1831, 14.17g (KM12; Divo 4; Chase 424). Extremely fine or better.

80



387 Greece, Governor I. Kapodistrias, 1828-1831. 10 Lepta, 1831 (KM12; Divo 4; Chase 440). Graded AU Details, Obverse Damage NGC.

120



388 Greece, Governor I. Kapodistrias, 1828-1831. 20 Lepta, 1831 (KM11; Divo 2; Chase 477). Graded AU50BN NGC.

200



389 Greece, King Otto, 1832-1862. Lepton, 1832, First Type, Munich mint (KM13; Divo 29a). A wonderful milk chocolate patina oozing bright red highlights making it one of the finest examples we have encountered. Graded MS63BN NGC. From the 'Athanasios' Collection, purchased pre 2000.

240



390 Greece, King Otto, 1832-1862. 2 Lepta, 1832, First Type, Munich mint (KM14; Divo 25a). Uniform brown patina with traces of red around devices and striking flaw at 12 o'clock. Graded MS63BN NGC.

160



391 Greece, King Otto, 1832-1862. Drachma, 1832, First Type, Munich mint (KM15; Divo 12a). A truly exceptional example combining wonderful reflective surfaces and sharp details throughout. Graded MS63+ NGC.

560



392 Greece, King Otto, 1832-1862. Drachma, 1832, First Type, Munich mint (KM15; Divo 12a). Very attractive multi-colour tone that highlights the relief of the design. An example possibly deserving a higher grade. Graded AU58 NGC.

120



393 Greece, King Otto, 1832-1862. Lepton, 1833, First Type, Munich mint (KM13; Divo 29b). Strong details with fiery red colour and a die flaw on obverse. Graded MS64RB PCGS.

160



394 Greece, King Otto, 1832-1862. 2 Lepta, 1833, First Type, Munich mint (KM14; Divo 25b). An exceptional specimen with cartwheel luster, chocolate brown patina and fiery red hues. Graded MS64BN NGC. From the 'Athanasios' Collection, purchased August 1998.

120



395 Greece, King Otto, 1832-1862. 5 Lepta, 1833, First Type, Munich mint (KM16; Divo 21a). Sharp details and light chocolate patina with red hues, planchet flaw at 6 o'clock. Graded MS64BN PCGS.

120



396 Greece, King Otto, 1832-1862. Copper Pattern Ertel 10 Lepta, 1833, coin alignment, Munich mint (KM-Pn18; Divo P38). A truly spectacular example with dark brown patina and fiery red highlights around devices bringing the coin to life. Very rare Ertel issue and elusive in this condition. Graded MS63BN NGC. Top Pop, the only MS63BN. From the Collection of a Gentleman. Ex Swiss Bank Corporation Auction Basel, 31 January 1980, lot 715.

400



397 Greece, King Otto, 1832-1862. 10 Lepta, 1833, First Type, Munich mint (KM17; Divo 18a). Light brown patina with bright red highlights making it a very attractive example. Graded MS64BN PCGS.

160



398 Greece, King Otto, 1832-1862. 1/4 Drachma, 1833, First Type, Munich mint (KM18; Divo 16a). Magnificent combination of strong details and iridescent cabinet tone making this example quite irresistible. Graded MS62 NGC. From the 'Athanasios' Collection, purchased pre 2000.

120



399 Greece, King Otto, 1832-1862. 1/2 Drachma, 1833, First Type, Munich mint (KM19; Divo 14a). A mesmerising specimen with perfect strike and tone. Suitable for even the most advanced collectors of World coins. Graded MS65 NGC. From the 'Athanasios' Collection, purchased pre 2000.

400



400 Greece, King Otto, 1832-1862. Drachma, 1833, First Type, Munich mint, Doubled Die Reverse (DDR) (KM15; Divo 12c). Steel grey tone with razor sharp details particularly on the reverse. Graded MS63 DDR PCGS.

800



401 Greece, King Otto, 1832-1862. Copper Pattern Ertel 5 Drachmai, 1833, coin alignment, 19.03g (KM-Pn12; Divo P37). Uneven light brown patina and two minor edge bumps. Very fine. From the Collection of a Gentleman. Ex RARCOA and NASCA Chicago Coin Fair Sale, 19-21 March 1982, lot 1089.

160



402 Greece, King Otto, 1832-1862. 5 Drachmai, 1833 A, First Type, Paris mint (KM20; Divo 10b; Dav. 115). An outstanding example stored since creation with no signs of handling with die polishing lines still fully visible and proof-like fields. A combination of colours creating the perfect patina for this impressive taler sized coin. An invaluable prize to any collector of top-quality coins. Graded MS65 NGC. Only one in higher grade. From the Collection of a Gentleman. Ex Ponterio and Assoc. San Diego California Auction, 27 May 1988, lot 190.

8'000



403 Greece, King Otto, 1832-1862. 5 Drachmai, 1833, First Type, Munich mint (KM20; Divo 10a; Dav. 115). An exceptional example with vibrant tone and razor sharp details especially on reverse where even the nerves of the leaves on the wreath are clearly visible. Graded MS62 NGC.

1'200



404 Greece, King Otto, 1832-1862. 5 Drachmai, 1833, First Type, Munich mint, 22.32g (KM20; Divo 10a; Dav. 115). Minor marks with strong details, extremely fine or better.

400



405 Greece, King Otto, 1832-1862. AV 20 Drachmai, 1833, Munich mint (KM21; Divo 9; Fr. 10). Attractive example with reddish gold tone and excellent portrait, a desirable type. Graded AU55 NGC. From the Collection of a Gentleman.

800



406 Greece, King Otto, 1832-1862. 2 Lepta, 1834, First Type, Munich mint (KM14; Divo 25c). Uniform light brown patina with clear fields and attractive satin finish. Graded MS63BN NGC.

400



407 Greece, King Otto, 1832-1862. 5 Lepta, 1834, First Type, Munich mint (KM16; Divo 21b). An example with exceptional eye-appeal and strike. Graded MS64BN NGC. From the 'Athanasios' Collection, purchased pre 2000.

1'200



408 Greece, King Otto, 1832-1862. 1/4 Drachma, 1834 A, First Type, Paris mint (KM18; Divo 16b). Attractive light grey tone. Graded AU58 NGC.

120



409 Greece, King Otto, 1832-1862. 2 Lepta, 1836, First Type, Athens mint (KM14; Divo 25d). Uniform brown patina and wear, a few scratches on both sides. A key date. Graded Fine Details, Damaged NGC. From the Collection of a Gentleman. Ex Spink No. 5 Auction, 17-18 May 1979, lot 147.

200



410 Greece, King Otto, 1832-1862. Bronze Medal, Dated 1832 (1836), Prince Otto I Accession, 44mm, from series of 12 medals that were engraved by K. Lange (Wurzbach 7022). A beautiful example with chocolate brown patina and impressive engraving. Graded MS63BN NGC.

200



411 Greece, King Otto, 1832-1862. 10 Lepta, 1836, First Type, Athens mint (KM17; Divo 18b). An exceptional example with a strong strike, chocolate brown patina and darker on high points making it very attractive. Graded MS62BN PCGS. Only one in higher grade.

1'200



412 Greece, King Otto, 1832-1862. 2 Lepta, 1837, First Type, Athens mint (KM14; Divo 25e). Graded AU58BN NGC.

120



413 Greece, King Otto, 1832-1862. 10 Lepta, 1837, First Type, Athens mint (KM17; Divo 18c). Uniform brown patina with strong overall details. Graded AU58BN NGC.

160



414 Greece, King Otto, 1832-1862. 5 Lepta, 1838, First Type, Athens mint (KM16; Divo 21e). Chocolate brown patina with attractive relief and clean fields. Graded MS61BN NGC.

320



415 Greece, King Otto, 1832-1862. Lepton, 1839, First Type, Athens mint (KM13; Divo 29f). Uniform chocolate brown patina with sharp details and great eye-appeal. Graded MS63BN NGC. From the 'Athanasios' Collection, purchased pre 2000.

800



416 Greece, King Otto, 1832-1862. 5 Lepta, 1839, First Type, Athens mint (KM16; Divo 21f). Uniform brown patina and sharp strike. Graded MS63BN NGC.

640



417 Greece, King Otto, 1832-1862. Bronze Medal, 1839 (ΑΩΛΘ), University of Athens, by K. Lange, 41.60g, 44mm, variety with "ΣΥΝΔΡΟΜΗΤΑΙΣ" (Wurzbach 7024). Light brown glossy patina, several scratches and marks on reverse, otherwise extremely fine. From the Collection of a Gentleman. Ex RARCOA Auction, 24 March 1979, lot 908.

80



418 Greece, King Otto, 1832-1862. Bronze Medal, 1839 (ΑΩΛΘ), University of Athens, by K. Lange, 43.39g, 44mm, variety with "ΕΥΕΡΓΕΤΑΙΣ" (Wurzbach 7024). Glossy light red brown patina with attractive fields. Good extremely fine. From the Collection of a Gentleman, privately purchased 24 June 1980 from D. Kyritsis.

120



419 Greece, King Otto, 1832-1862. Lepton, 1840, First Type, Athens mint (KM13; Divo 29g). Attractive brown patina with superbly crisp details and clear fields, deserving a higher grade in our opinion. Traces of double striking are visible typical for the Athens mint. Graded MS61BN NGC. From the Collection of a Gentleman.

560



420 Greece, King Otto, 1832-1862. AR Medal, Dated 1841, Educational Music Company, 20.89g, 35mm. Steel-grey tone, mirror-like fields with sharp details. Some minor scratches, about uncirculated. From the Collection of a Gentleman. Ex Joseph Lepczyk Auction, 25 February 1978, lot 1897.

120



421 Greece, King Otto, 1832-1862. 10 Lepta, 1843, First Type, Athens mint (KM17; Divo 18e). An exceptional example for its grade with all details visible and perfect fields. Graded AU55BN NGC. From the 'Athanasios' Collection, purchased pre 2000.

120



422 Greece, King Otto, 1832-1862. 10 Lepta, 1844, Second Type, Athens mint, "ΒΑΣΙΛΕΙΟΝ" variety (KM25; Divo 19a). Graded AU53BN NGC.

120



423 Greece, King Otto, 1832-1862. 5 Drachmai, 1844 (o), First Type, Athens mint, 22.12g (KM20; Divo 10d; Dav. 115). Rare date, about very fine.

320



424 Greece, King Otto, 1832-1862. 2 Lepta, 1845, Second Type, Athens mint (KM23; Divo 26b). Attractive chocolate brown patina with no signs of real handling but rather striking and flan problems typical for the Athens mint, a great example for the type. Graded AU58BN NGC. From the 'Athanasios' Collection, purchased pre 2000.

160



425 Greece, King Otto, 1832-1862. 5 Lepta, 1845, Second Type, Athens mint (KM24; Divo 22b). Graded AU55BN NGC.

200



426 Greece, King Otto, 1832-1862. 10 Lepta, 1845, Second Type, Athens mint (KM25; Divo 19b). Attractive uniform chocolate brown patina with planchet faults and deserving a mint state designation. Graded AU58BN NGC.

160



427 Greece, King Otto, 1832-1862. 1/4 Drachma, 1845, First Type, Athens mint (KM18; Divo 16c). Medium grey tone with rainbow hues especially on obverse and some underlying luster, an overall bold specimen for this date. Graded XF40 NGC. From the 'Athanasios' Collection, purchased pre 2000.

1'200



428 Greece, King Otto, 1832-1862. 10 Lepta, 1846, Second Type, Athens mint (KM25; Divo 19c). Graded AU58BN NGC.

160



429 Greece, King Otto, 1832-1862. Drachma, 1846, First Type, Athens mint (KM15; Divo 12f). Uniform circulation throughout with soft grey cabinet tone and golden hues. Attractive relief and details particularly on the reverse for this scarce date. Graded XF45 NGC.

1'200



430 Greece, King Otto, 1832-1862. 10 Lepta, 1847, Third Type, Athens mint (KM29; Divo 20a). Planchet flaw at 4 o'clock and minor die break on reverse. A desirable example with attractive fields and bright brown patina. Graded MS62BN NGC.

800



431 Greece, King Otto, 1832-1862. Lepton, 1848, Third Type, Athens mint (KM26; Divo 31b). An attractive example of this key date with uniform wear and dark brown tone. Graded XF45BN NGC.

240



432 Greece, King Otto, 1832-1862. 2 Lepta, 1848, Third Type, Athens mint (KM27; Divo 27b). Light brown patina and a bold example for this grade. Graded AU55BN NGC.

80



433 Greece, King Otto, 1832-1862. 10 Lepta, 1848, Third Type, Athens mint (KM29; Divo 20b). Uniform light brown patina with bold details. Graded AU55 PCGS.

80



434 Greece, King Otto, 1832-1862. 5 Lepta, 1849, Third Type, Athens mint (KM28; Divo 23c). Chocolate brown patina with a great eye-appeal and strong details. Graded AU58BN NGC.

240



435 Greece, King Otto, 1832-1862. 10 Lepta, 1849, Third Type, Athens mint (KM29; Divo 20c). Graded AU58BN NGC.

200



436 Greece, King Otto, 1832-1862. 10 Lepta, 1850, Third Type, Athens mint (KM29; Divo 20e). Chocolate brown patina with bold details and some deposits around letters. Graded AU55 PCGS.

120



437 Greece, King Otto, 1832-1862. Lepton, 1851, Fourth Type, Athens mint (KM30; Divo 32a). A very attractive specimen with uniform brown patina and strong details. As commonly encountered struck on a defective planchet. Graded MS62BN NGC. From the 'Athanasios' Collection, purchased pre 2000.

240



438 Greece, King Otto, 1832-1862. 5 Lepta, 1851, Fourth Type, Athens mint (KM32; Divo 24a). An amazing strike for issue, with uniform brown tone and exceptional eye-appeal. A truly gem copper deserving a higher grade designation. Graded MS63BN NGC. From the 'Athanasios' Collection, purchased pre 2000.

400



439 Greece, King Otto, 1832-1862. 10 Lepta, 1851, Third Type, Athens mint (KM29; Divo 20f). Chocolate brown patina with strong strike and attractive fields. Graded AU55BN NGC. From the 'Athanasios' Collection, purchased pre 2000.

80



440 Greece, King Otto, 1832-1862. 5 Drachmai, 1851, Second Type, old bust, Vienna mint (KM36; Divo 11; Dav. 116). Light grey tone with uniform wear with all details visible of this one year type. An attractive portrait design, product of the Vienna mint. Graded VF Details, Obverse Scratched NGC. From the Collection of a Gentleman. Ex Joseph Lepczyk Auction, 23 February 1979, lot 693.

1'200



441 Greece, King Otto, 1832-1862. 1/4 Drachma, 1855, Second Type, Vienna mint (KM33; Divo 17b). A superb example with razor sharp details and underlying luster. Graded MS63 NGC.

1'200



442 Greece, King Otto, 1832-1862. 1/2 Drachma, 1855, Second Type, Vienna mint, variety with dot (KM34; Divo 15b). Steel grey tone with attractive later portrait. Graded XF40 NGC.

160



443 Greece, King Otto, 1832-1862. Lepton, 1857, Fourth Type, Athens mint (KM30; Divo 32b). A very attractive specimen with silky brown patina and some red highlights. Graded MS63BN NGC. From the Collection of a Gentleman.

480



444 Greece, King Otto, 1832-1862. 2 Lepta, 1857, Fourth Type, Athens mint (KM31; Divo 28b). Multi-tone brown patina with strong details and struck slightly off-centre. Graded AU58BN NGC.

80



445 Greece, King Otto, 1832-1862. 5 Lepta, 1857, Fourth Type, Athens mint (KM32; Divo 24b). A lustrous silky brown patina and exceptional strike. Graded MS64BN NGC. Top Pop, 4 graded in MS64BN. From the Collection of a Gentleman.

800



446 Greece, King Otto, 1832-1862. 10 Lepta, 1857, Third Type, Athens mint (KM29; Divo 20g). Graded MS64BN NGC. Top Pop, 4 graded in MS64BN.

800



447 Greece, King Otto, 1832-1862. 10 Lepta, 1857, Third Type, Athens mint (KM29; Divo 20g). Graded AU55BN NGC.

120



448 Greece, King George I, 1863-1913. Drachma, 1868 A, First Type, Paris mint (KM38; Divo 53a; IV3). An exceptional example with steel-grey patina and golden hues Graded MS64 NGC.

640



449 Greece, King George I, 1863-1913. Lepton, 1869 BB, First Type, Strasbourg mint (KM40; Divo 69; IV5). An explosive red underlying luster and exceptional details. Graded MS63RB NGC. From the 'Athanasios' Collection, purchased pre 2000.

80



450 Greece, King George I, 1863-1913. 2 Lepta, 1869 BB, First Type, Strasbourg mint (KM41; Divo 67; IV6). Attractive chocolate patina with fiery red highlights. A very attractive example. Graded MS62BN NGC. From the 'Athanasios' Collection, purchased pre 2000.

80



451 Greece, King George I, 1863-1913. 5 Lepta, 1869 BB, First Type, Strasbourg mint (KM42; Divo 63a; IV7). Attractive chocolate brown patina with fiery red highlights. Graded MS64BN PCGS.

160



452 Greece, King George I, 1863-1913. Copper Proof Essai 10 Lepta, 1869 BB, First Type, Paris mint, without mintmarks on both sides and with ESSAI on the reverse below value (KM-E7; Divo P88; IV10a). A truly mesmerising specimen with mirror-like fields and purple hues. Graded PF65RB NGC. Top Pop, 2 in PF65RB.

3'200



453 Greece, King George I, 1863-1913. 10 Lepta, 1869 BB, First Type, Strasbourg mint (KM43; Divo 59a; IV8). Soft brown patina with minor die breaks on reverse and strong details throughout. Graded MS63BN PCGS.

160



454 Greece, King George I, 1863-1913. AV Essai Pattern 10 Drachmai, 1869 E (ESSAI), Paris mint, with "E" instead of "A" (mintmark) on the obverse and "E" on reverse below wreath, by Désiré-Alber Barre (KM-E10; Divo P74, RRR; IV13). There are very few coins of the Greek series that are rare to a point where someone considers themselves lucky to handle or encounter. This is one of the pieces which falls into this category. An example displaying original fields, underlying luster with wear visible only on high-points. A real rarity. At the time of Divo's publication in 1969, the author mentioned that he knew of only 3 examples, one was in the Farouk Collection and the other two in private collections, of this extremely rare pattern. Graded XF45 NGC. Only one other graded example.

16'000



455 Greece, King George I, 1863-1913. Lepton, 1870 BB, First Type, Strasbourg mint (KM40; Divo 69b; IV5). A difficult year to obtain in any mint state designation. Graded MS62BN PCGS.

400



456 Greece, King George I, 1863-1913. 5 Lepta, 1870 BB, First Type, Strasbourg mint (KM42; Divo 63b; IV7). Attractive bright brown patina and strong details throughout, possibly deserving a higher grade. Graded AU58BN NGC.

120



457 Greece, King George I, 1863-1913. Drachma, 1873 A, First Type, Paris mint (KM38; Divo 53b; IV3). Uneven patina, obverse with sharp details and die polishing lines still visible, an attractive specimen. Graded MS62 PCGS.

200



458 Greece, King George I, 1863-1913. 2 Drachmai, 1873 A, First Type, Paris mint (KM39; Divo 51b; IV4). Exceptional details and attractive cabinet tone with two small old marks under the tone on reverse holding it back from a higher designation. Graded MS62 NGC.

1'600



459 Greece, King George I, 1863-1913. 2 Drachmai, 1873 A, First Type, Paris mint (KM39; Divo 51b; IV4). Medium grey tone with cabinet friction on high points. Graded AU58 PCGS.

200



460 Greece, King George I, 1863-1913. 20 Lepta, 1874 A, First Type, Paris mint (KM44; Divo 56a; IV9). Extraordinary combination of razor sharp details and magnificent iridescent patina. A true gem of the Paris mint. Graded MS65 NGC. From the 'Athanasios' Collection, purchased May 1995.

120



461 Greece, King George I, 1863-1913. 50 Lepta, 1874 A, First Type, Paris mint (KM37; Divo 55b; IV2). Dark cabinet toning with iridescent highlights and great details remaining. Graded MS63 NGC. From the 'Athanasios' Collection, purchased February 1996.

80



462 Greece, King George I, 1863-1913. Drachma, 1874 A, First Type, Paris mint (KM38; Divo 53c; IV3). Graded AU55 NGC.

120



463 Greece, King George I, 1863-1913. 5 Drachmai, 1875 A, First Type, Paris mint, variety with reversed anchor (KM46; Divo 50a; IV10.1; Dav. 117). A scarce and desirable variety. Graded XF Details, Cleaned NGC.

240



464 Greece, King George I, 1863-1913. 5 Drachmai, 1875A, First Type, Paris mint (KM46; Divo 50a; IV10; Dav. 117). Extraordinary grey patina with aqua-blue hues and strong details with die polishing lines still visible, a couple of hairlines on obverse. Graded MS62 PCGS.

1'440



465 Greece, King George I, 1863-1913. 5 Drachmai, 1876 A, First Type, Paris mint (KM46; Divo 50b; IV10; Dav. 117). Exceptional cartwheel toning with golden hues throughout. A mint state example with polishing lines still visible and rarely seen in this condition. A real gem even for the most discerning collectors. Graded MS62+ NGC.

1'200



466 Greece, King George I, 1863-1913. 5 Drachmai, 1876 A, First Type, Paris mint (KM46; Divo 50b; IV10; Dav. 117). An attractive specimen with much underlying luster and iridescent highlights. Graded AU58 NGC.

160



467 Greece, King George I, 1863-1913. AV 5 Drachmai, 1876 A, Second Type, Paris mint (KM47; Divo 49; IV11; Fr. 17). As struck, with wonderful luster and die polishing lines still visible. Graded MS64+ NGC.

5'600



468 Greece, King George I, 1863-1913. AV 10 Drachmai, 1876 A, Paris mint (KM48; Divo 48; IV12; Fr. 16). Bright golden tone with an attractive portrait. Graded AU55 NGC. From the Collection of a Gentleman.

400



469 Greece, King George I, 1863-1913. AV 20 Drachmai, 1876 A, Paris mint (KM49; Divo 46; IV13; Fr. 15). Some knocks and bumps but with great details especially on portrait and shield. A bold example for its grade. Graded AU55 NGC. From the 'Athanasios' Collection, purchased pre 2000.

400



470 Greece, King George I, 1863-1913. Lepton, 1878 K, Second Type, Bordeaux mint (KM52; Divo 70a; IV16). Fiery red patina with blue highlights. Graded MS64RB PCGS.

120



471 Greece, King George I, 1863-1913. 5 Lepta, 1878 K, Second Type, Bordeaux mint (KM54; Divo 64a; IV18). A combination of sharpness and bright red patina make it an elusive example. Graded MS64RB NGC. Only one in higher grade.

1'200



472 Greece, King George I, 1863-1913. 10 Lepta, 1878 K, Second Type, Bordeaux mint (KM55; Divo 60a; IV19). Fiery red tone with sharp details throughout. Graded MS64RB NGC.

1'200



473 Greece, King George I, 1863-1913. Lepton, 1879 A, Second Type, Paris mint (KM52; Divo 70b; IV16). An impressive example with strong red brown patina, particularly on the reverse. Graded MS64RB PCGS.

120



474 Greece, King George I, 1863-1913. 5 Lepta, 1879 A, Second Type, Paris mint (KM54; Divo 64b; IV18). Uniform brown patina and attractive details for this key date. Graded AU58BN NGC.

400



475 Greece, King George I, 1863-1913. 5 Lepta, 1882 A, Second Type, Paris mint (KM54; Divo 64c; IV18). Uncirculated surfaces with exceptional details and eye-appeal. Cappuccino toning and much underlying luster. Graded MS63BN NGC. From the 'Athanasios' Collection, purchased August 1997.

120



476 Greece, King George I, 1863-1913. 10 Lepta, 1882 A, Second Type, Paris mint (KM55; Divo 60c; IV19). Impressive sunset brown patina and sharp details. Graded MS62RB PCGS.

80



477 Greece, King George I, 1863-1913. 10 Lepta, 1882 A, Second Type, Paris mint (KM55; Divo 60c; IV19). Uniform light brown patina with blue undertones under intense light. Graded MS65BN NGC.

160



478 Greece, King George I, 1863-1913. 20 Lepta, 1883 A, First Type, Paris mint (KM44; Divo 56b; IV9). Steel grey patina with orange-red highlights and strong details. Graded MS62 PCGS.

160



479 Greece, King George I, 1863-1913. 50 Lepta, 1883 A, First Type, Paris mint (KM37; Divo 55c; IV2). A sharp example with exceptional luster. Graded MS64+ NGC.

400



480 Greece, King George I, 1863-1913. 2 Drachmai, 1883 A, First Type, Paris mint (KM39; Divo 51c; IV4). Very rare in this condition, key date in uncirculated condition and only 13 coins graded in mint state designation for both companies. Steel grey tone with blue highlights particularly on obverse and strong details. Graded MS61 NGC.

2'000



481 Greece, King George I, 1863-1913. AV 20 Drachmai, 1884 A, Second Type, Paris mint (KM56; Divo 47; IV20; Fr. 18). An exceptional specimen for issue with attractive luster and among the finest of graded coins from both companies (total graded 1.303 coins). Graded MS64 NGC.

800



482 Greece, King George I, 1863-1913. AV 20 Drachmai, 1884 A, Second Type, Paris mint (KM56; Divo 47; IV20; Fr. 18). Several contact marks as commonly seen for this issue, strong details on all key points and lustrous. Graded AU58 PCGS.

320



483 Greece, King George I, 1863-1913. 20 Lepta, 1893 A, Second Type, Paris mint (KM57; Divo 57a; IV21). Scarcely encountered in higher grade. A key date. Graded AU53 NGC.

240



484 Greece, King George I, 1863-1913. 5 Lepta, 1894 A, Third Type, Paris mint (KM58; Divo 65a; IV22). Light grey tone with much underlying luster and developing red-blue highlights. Graded MS66 NGC.

120



485 Greece, King George I, 1863-1913. 10 Lepta, 1894 A, Third Type, Paris mint (KM59; Divo 61a; IV23). Light grey tone with underlying luster and golden highlights. Graded MS63 NGC.

80



486 Greece, King George I, 1863-1913. 20 Lepta, 1894 A, Second Type, Paris mint (KM57; Divo 57b; IV21). Light grey tone with cartwheel luster on obverse. Graded MS63 NGC.

80



487 Greece, King George I, 1863-1913. 5 Lepta, 1895 A, Third Type, Paris mint (KM58; Divo 65b; IV22). Sharp details with cartwheel luster and die polishing lines still visible. Graded MS66 PCGS.

160



488 Greece, King George I, 1863-1913. 10 Lepta, 1895 A, Third Type, Paris mint (KM59; Divo 61b; IV23). An attractive example with uniform light grey tone. Graded MS64 NGC.

400



489 Greece, King George I, 1863-1913. Drachma, 1910, Second Type, Paris mint (KM60; Divo 54a; IV24). Steel grey tone with strong details at key points: Themis' finger on shield, Medusa's portrait on shield and the horse's nose. Graded MS64 PCGS.

120



490 Greece, King George I, 1863-1913. Drachma, 1911, Second Type, Paris mint (KM60; Divo 54b; IV24). Steel grey tone with red-brown highlights which should develop into a marvellous iridescent tone with the years. Graded MS63 PCGS.

240



491 Greece, King George I, 1863-1913. 2 Drachmai, 1911, Second Type, Paris mint (KM61; Divo 52; IV25). Minor scratch in front of Themis' head as well as marks right of the date. A mint state example retaining strong details of Medusa, on shield and all high points. Graded MS60 NGC.

120



492 Greece, King George I, 1863-1913. 5 Lepta, 1912, Fourth Type, Paris mint (KM62; Divo 66; IV26). Graded MS66 NGC.

80



493 Greece, King George I, 1863-1913. Nickel Proof Essai 10 Lepta, 1912, Paris mint, without mintmarks and with ESSAI on the right of value on the reverse (KM-E26; Divo P90; IV30b). An exceptional specimen with great eye-appeal. Graded PF65 NGC. From the Collection of a Gentleman. Ex Swiss Bank Corporation Auction Basel, 31 January 1980, lot 747.

800



494 Greece, King George I, 1863-1913. 10 Lepta, 1912, Fourth Type, Paris mint (KM63; Divo 62; IV27). Razor sharp details with exceptional cartwheel luster. Graded MS67 NGC. Top Pop, 3 in MS67.

200



495 Greece, King George I, 1863-1913. 10 Lepta, 1912, Fourth Type, Paris mint, variety without privy marks (KM63; Divo -; IV27.1). Uniform circulation and uncommonly seen with a net grade. Graded XF45 NGC.

120



496 Greece, King George I, 1863-1913. 20 Lepta, 1912, Third Type, Paris mint (KM64; Divo 58; IV28). Lustrous example with clear fields. Graded MS66 NGC. Top Pop, 9 in MS66.

80



497 Greece, King George I, 1863-1913. Bronze Medal, Dated 1868 (ΑΩΞΗ), King George I and Queen Olga - Birth of Prince Constantine, by Barre, 60.36g, 50mm. Attractive cappuccino toning with sharp details. Good extremely fine. From the Collection of a Gentleman, purchased 24 June 1980, private sale from D. Kyritsis.

80



498 Greece, King George I, 1863-1913. AR Medal, Dated 1868 (ΑΩΞΗ), King George I and Queen Olga - Birth of Prince Constantine, by Barre, 61.23g, 50mm. Attractive grey cabinet tone with gold and blue highlights. Minor contact marks on obverse, extremely fine. From the Collection of a Gentleman. Ex Spink No. 5 Auction, 17-18 May 1979, lot 382.

200



499 Greece, King George I, 1863-1913. AR Victor's Award Medal, ND (1870), Second (B) Class, by Barre, 37mm, struck for the 1870 Olympian Games in Athens, the second that were sponsored by Evangelos Zappas. An exceptional example for type with clear fields and attractive cabinet tone. Only 133 pieces awarded. Graded MS63. Top Pop, the only MS63. From the Collection of a Gentleman. Ex Spink No. 5 Auction, 17-18 May 1979, lot 383. The collector purchased the medal 20 September 1980 from D. Kyritsis (private sale).

640



500 Greece, King George I, 1863-1913. Bronze Victor's Award Medal, ND (1875), Second (B) Class, by Barre, 29.41g, 41mm, struck for the 1875 Olympian Games in Athens, the third that were sponsored by Evangelos Zappas. Chocolate brown patina with minor deposits and spots, extremely fine. Only 353 pieces awarded. From the Collection of a Gentleman, privately purchased 20 September 1980 from D. Kyritsis.

400



501 Greece. Bronze Medal, Dated 1896, Participant's medal for First Modern Olympic Games in Athens medal by N. Lytras and W. Pittner, 58.73g, 50mm (Wurzbach 410). Uneven light brown patina with strong details remaining for this historic participation medal of the first modern Olympic Games. Some edge marks, about extremely fine. From the Collection of a Gentleman. Ex Joseph Lepczyk Auction, 1 December 1977, lot 1535.

160



502 Greece, King Constantine I, 1913-1917 and 1920-1922. AR Pattern Essai Drachma, 1913, Paris mint, reeded edge, by G. Iakovidis. Obv. ΚΩΝΣΤΑΝΤΙΝΟΣ ΒΑΣΙΛΕΥΣ ΤΩΝ ΕΛΛΗΝΩΝ, laureate head left, below truncation engraver's name Γ. ΙΑΚΩΒΙΔΗΣ, date 1913 and without ESSAI. Rev. ΒΑΣΙΛΕΙΟΝ ΤΗΣ ΕΛΛΑΔΟΣ, ΔΡΑΧΜΗ, Greek arms on crowned mantle, with ESSAI (incuse) on the right of denomination (KM-E31; Divo P99, RRR). An example combining exceptional strike, eye-appeal and rarity. Possibly unique in private hands and of great historical significance. At the time of Divo's publication in 1969, the author mentioned of one known example, in the Musée Monétaire Paris. We are privileged to offer the second known example of this remarkable numismatic treasure in its first public auction appearance in more than four decades. Moreover our numismatists have never seen any example for sale, either in auction or private sale. This presents a unique opportunity to acquire such an extreme rarity. Possibly unique in private hands. On an academic and historical level, this coin provides a fascinating story. In October of 1913 the Hellenic Government commissioned the engraving of a new monetary series based from a portrait of G. Iakovidis created in the Royal Palace in August 1913. The plan was to strike silver drachmas, 2 drachmai and gold 20 drachmai. However the project was abandoned due to funding difficulties. This pattern is the only known example of this adventurous but ill fated endeavour and the final numismatic engraving of G. Iakovidis. It is interesting to mention that this portrait type was re-attempted by his friend and colleague, C. Dimitriadis for the 1915 ESSAI issues which also did not lead to fruition. The 1913 ESSAI is incomparably rarer than the 1915 issue. Graded MS64 NGC. From the Collection of a Gentleman. Ex Spink No. 5 Auction, 17-18 May 1979, lot 255. The collector purchased the coin 31 January 1980 from D. Loulakakis (private sale).



503 Greece, Alexandros I, 1917-1920. AV Medallic 2 Ducats, Dated 1917, bust of Prime Minister Eleftherios Venizelos, by A. Zakas (KM-XM1). Graded MS61 NGC. Top Pop, the only example graded by NGC with a net grade (all others mounted). From the Collection of a Gentleman. Ex Stack's New York Auction, 20 October 1982, lot 10019.

400



504 Greece, King Constantine I, 1913-1917 and 1920-1922. 10 Lepta, 1922, Poissy mint, thin planchet variety (KM66.1; Divo 102). An attractive example with clear fields. Graded MS66 PCGS. Top Pop, 13 graded in MS66.

120



505 Greece, First Republic, 1924-1935. 5 Drachmai, 1930, London mint (KM71.1; Divo 106). Graded MS66 PCGS.

80



506 Greece, First Republic, 1924-1935. 5 Drachmai, 1930, Brussels mint (KM71.2; Divo 106). Steel grey tone, an attractive example for the more difficult Brussels mint. Graded MS63 NGC.

120



507 Greece, First Republic, 1924-1935. Mint Error 5 Drachmai, 1930, London mint (KM71.1; Divo 106). Graded Mint Error AU55, Broadstruck NGC.

120



508 Greece, First Republic, 1924-1935. 10 Drachmai, 1930, London mint (KM72; Divo 105). A lustrous example with soft steel grey tone. Graded MS63 NGC.

200



509 Greece, First Republic, 1924-1935. 20 Drachmai, 1930, London mint (KM73; Divo 104). Lustrous example and light grey patina with gold hues. An eye-appealing coin. Graded MS64 PCGS.

120



510 Greece, First Republic, 1924-1935. Silver Medal, Dated 1927, struck to commemorate the 100th Anniversary of George Karaiskakis Death (1827-1927), 35.47g, by Kelaidis. Some small hits/bumps on the periphery, uniform wear and cleaned on obverse. Very Rare in silver, last sold in public auction by Hirsch Auction 304 lot 4441, September 2014.

240



511 Greece, King George II, Second Reign, 1935-1947. AR Proof 100 Drachmai, 1935 (ND 1940), Heaton (Birmingham) mint (KM75; Divo 113). Struck to commemorate the 5th Anniversary of the Restoration of the Monarchy. Official mintage 500 pieces. A very attractive example and scarce in cameo. Graded PF63 Cameo NGC.

1'600



512 Greece, King George II, Second Reign, 1935-1947. AR Medal, Dated 1938, Wedding of Prince (King) Paul and Princess Friederike at 9th January 1938, by Falireas, 71.46g, 56mm. Good extremely fine with minor cabinet fiction on obverse. From the Collection of a Gentleman. Ex Joseph Lepczyk Auction, 25 February 1978, lot 1902.

80



513 Greece, King Paul, 1947-1964. 50 Lepta, 1957, Paris mint (KM81; Divo 119c). Graded MS67 NGC. Only one in higher grade.

120



514 Greece, King Paul, 1947-1964. Drachma, 1959, Paris mint (KM81; Divo 119c). Graded MS67 NGC. Top Pop, 3 graded in MS67.

160



515 Greece. AV Medal, Private issue, Loukas N. Nomikos (1886-1969), 1958, 53.61g, 41mm, 0.999 fine gold (AGW: 1.7236oz). Both silver and gold issues are known to have been privately struck by Loukas N. Nomikos, one of the most prominent ship owners of Greece. Struck to commemorate the ship owner's 230 tonne sailing ship "TAXIARXIS" which was built in Syros in 1893. The first example to be offered in public auction. Graded MS64 Matte NGC.

2'000



516 Greece, King Constantine II, 1964-1973. Lot of 2 coins comprising 50 Drachmai, ND (1970), Kremnitz mint (KM93) and 100 Drachmai, ND (1970), Kremnitz mint (KM95). Both lustrous with steel grey tone. Both struck to commemorate the April 21st 1967 Revolution. Both graded MS67 NGC.

120



517 Greece, King Constantine II, 1964-1973. AV 20 Drachmai, ND (1970), Kremnitz mint (KM92; Fr. 22). Struck to commemorate the April 21st 1967 Revolution. Graded MS67 NGC. From the Collection of a Gentleman.

320

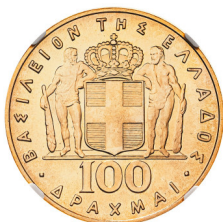

518 Greece, King Constantine II, 1964-1973. AV 100 Drachmai, ND (1970), Kremnitz mint (KM95; Fr. 21). Struck to commemorate the April 21st 1967 Revolution. Graded MS66 NGC. From the Collection of a Gentleman.

1'440



519 Greece, King Constantine II, 1964-1973. Proof 10 Drachmai, 1971, Second Type, Athens mint (KM101). Uniform and clear fields with an attractive deep cameo finish. Graded PF67 Ultra Cameo NGC.

400



520 Greece, Third Republic, 1974-. Nickel-Brass Pattern Drachma, 1976, Athens mint, with four spritsails on sailboat and sea in two wavy lines (KM-Pn89). An important and rare pattern of the Third Greek Republic. It is important to mention that the vast majority of these patterns are graded Environmental Damage as they were rescued from a fire, with only 3 examples obtaining a net grade by both companies. Graded MS63 NGC. From the Collection of a Gentleman. Ex Spink No. 5 Auction, 17-18 May 1979, lot 281.

800



521 Greece, Third Republic, 1974-. Proof Set 1993, 1-2-5-10-20-50-100 Drachmai and AR 500 Drachmai, Athens mint (KM-PS3). Uncirculated Proof (8), In original blue box and original plush case with certificate. CoA numbered: 288.

160



522 Greece, Crete, Prince George, 1898-1906. Lepton, 1900 A, Paris mint (KM1.1; Divo 138a). Fiery red patina throughout. Graded MS65RB NGC. Top Pop, 5 graded in MS65RB.

160



523 Greece, Crete, Prince George, 1898-1906. 2 Lepta, 1900 A, Paris mint (KM2; Divo 137a). Fiery red tone with exceptional details. Graded MS66RD PCGS.

80



524 Greece, Crete, Prince George, 1898-1906. 5 Lepta, 1900 A, Paris mint (KM3; Divo 136). The finest graded example. Graded MS67 NGC. Top Pop in both companies, only 1 graded in MS67.

640



525 Greece, Crete, Prince George, 1898-1906. 10 Lepta, 1900 A, Paris mint (KM4.1; Divo 135). Attractive light grey toning with cartwheel luster and sharp details. Graded MS63 NGC. From the 'Athanasios' Collection, purchased pre 2000.

160



526 Greece, Crete, Prince George, 1898-1906. 20 Lepta, 1900 A, Paris mint (KM5; Divo 134). Light grey tone with underlying luster. Graded MS63 NGC.

200



527 Greece, Crete, Prince George, 1898-1906. Lepton, 1901 A, Paris mint (KM1.2; Divo 138b). Blazing red patina and sharp details. Graded MS65RD PCGS.

80



528 Greece, Crete, Prince George, 1898-1906. 2 Lepta, 1901 A, Paris mint (KM2; Divo 137b). Brilliant red colour with sharp details, a real gem. Graded MS65RD PCGS.

120



529 Greece, Crete, Prince George, 1898-1906. 50 Lepta, 1901, Paris mint (KM6; Divo 133). A lustrous example and overall sharp details. A superb specimen. Graded MS62 NGC.

640



530 Greece, Crete, Prince George, 1898-1906. 2 Drachmai, 1901, Paris mint (KM8; Divo 131). An elusive example for issue with sharp details and steel grey tone with developing golden-blue hues. Graded AU55 NGC.

800



531 Greece, Crete. Prince George, 1898-1906. 5 Drachmai, 1901, Paris mint (KM9; Divo 130; Dav. 118). An example displaying a rich grey tone with gold and blue highlights. Very attractive overall details, hairs of head still visible, for this low relief engraving. Graded XF45 NGC.

160



532 Ionian Islands, Venetian Authority, 1800-1807. Gazette, 1801, Garitsa (in Corfu) mint, variety with 2 stars on the obverse and on the reverse: 2 stars right and left of the denomination (1) and 3 stars right, left and below of the date (KM1). An appealing specimen with clear details, dark brown patina and a die crack at 8 o'clock. An extremely rare issue. This coin comes from an issue of three copper coin denominations (1-5-10 Gazettes), minted in Corfu to facilitate money exchange during the very short (1800-1807) period of semi-independence of the Ionian Islands, guaranteed by Russia and Turkey, and allies. The example offered here is of the first (out of three) type with a Greek legend of the denomination on the reverse. Missing from most Ionian Islands collections. Graded XF Details, Environmental Damage NGC.

4'800



533 Greece, Ionian Islands, British Administration, 1809-1863. 2 Lepta (1/2 Obol), 1819 (KM31). Superb proof-like surfaces and outstanding details. Graded MS64BN NGC. Only one in higher grade. From the Collection of a Gentleman.

240



534 Greece, Ionian Islands, British Administration, 1809-1863. Mint Error 2 Lepta (1/2 Obol), 1819 (KM31). Very rare Ionian mint error, struck 10% off center. Very strong details and chocolate brown patina. Graded Mint Error AU58BN, Struck 10% Off Center NGC.

160



535 Greece, Ionian Islands. British Administration, 1809-1863. Obol, 1819 (KM32). Extremely sharp details on both sides bringing the spectacular conception of St. Marc and Britannia to life. Magnificent proof-like fields, a real gem. Graded MS64BN NGC.

400



536 Greece, Ionian Islands. British Administration, 1809-1863. 2 Obols, coin alignment, 1819 (KM33). Uniform dark brown patina with superb details and fields. Graded PF64BN NGC. Top Pop, 6 in PF64BN.

1'200



537 Greece, Ionian Islands. British Administration, 1809-1863. 2 Obols, coin alignment, 1819, variety with extra leaf of the branch hold by Britannia on the reverse (KM33). Strong strike and clear fields with an imposing design. Graded MS62BN NGC.

400



538 Greece, Ionian Islands, British Administration, 1809-1863. Bronze Medal, 1817, struck to commemorate the Ionian Islands Constitution, 38.89g, by Alexis Joseph Depaulis (BHM-958; Eimer-1094). Very sharp details with glossy brown colour. Good extremely fine. From the Collection of a Gentleman. Ex World-Wide Coins of California Auction, 18 November 1982, lot 814.

120



539 Greece, Ionian Islands. British Administration, 1809-1863. 2 Lepta (1/2 Obol), 1820 (KM31). An impressive example with razor sharp details, proof-like fields on reverse and multicolour tone. Graded UNC Details, Environmental Damage NGC. From the Collection of a Gentleman. Ex Glendining Auction, 12 September 1981, lot 568.

160



540 Greece, Ionian Islands. British Administration, 1809-1863. Lepton, 1821, variety with dot before date (KM30). A characteristically crudely manufactured type. Scarce and superb condition for issue, exceptional strike with light brown patina. Graded AU53BN NGC. Top Pop, the only AU53BN. From the 'Athanasios' Collection, purchased October 1999.

1'200



541 Greece, Ionian Islands. British Administration, 1809-1863. Lepton, 1834, variety with a full 4 of the date (KM34). Excellent details with chocolate brown patina. Graded MS62BN NGC. From the 'Athanasios' Collection, purchased pre 2000.

80



542 Greece, Ionian Islands. British Administration, 1809-1863. 30 Lepta, 1834, variety with no dot after date and with no vertical bar on the horizontal part of 4 of the date (KM35). Sharp details with attractive steel-grey patina. Graded MS62 NGC.

200



543 Greece, Ionian Islands. British Administration, 1809-1863. Lepton, 1835 (KM34). Attractive patina with bright red hues and sharp details, a couple of spots on obverse. Graded MS63RB PCGS.

120



544 Greece, Ionian Islands. British Administration, 1809-1863. Lepton, 1848 (KM34). An example with chocolate brown patina and pockets of fiery red. Graded MS64BN NGC. Top Pop, 2 graded in MS64BN. From the 'Athanasios' Collection, purchased pre 2000.

320



545 Greece, Ionian Islands. British Administration, 1809-1863. Lepton, 1849, variety with dot near the 9 of the date (KM34). Uniform chocolate brown patina with strong details on both sides. Graded MS62BN NGC. From the 'Athanasios' Collection, purchased pre 2000.

80



546 Greece, Ionian Islands. British Administration, 1809-1863. Lepton, 1851, coin alignment (KM34). Uniform brown patina with exceptionally sharp details and strike. Graded MS63BN NGC.

120



547 Greece, Ionian Islands. British Administration, 1809-1863. 30 Lepta, 1851, variety with the last digit of the date in the middle between ribbon and coin periphery (KM35). Attractive iridescent tone particularly on reverse. Graded AU58 NGC. From the 'Athanasios' Collection, purchased pre 2000.

160



548 Greece, Ionian Islands. British Administration, 1809-1863. Lepton, 1853, medal alignment (KM34). A lustrous example with chocolate brown patina and red highlights particularly on obverse. Graded MS64BN NGC. From the Collection of a Gentleman.

120



549 Greece, Ionian Islands. British Administration, 1809-1863. Lepton, 1857, coin alignment and variety with no dot after date (KM34). Some underlying traces of bright red highlights. Graded MS64BN NGC. Top Pop, 5 graded in MS64BN.

120



550 Greece, Ionian Islands. British Administration, 1809-1863. Lepton, 1862, variety with interruption on the decorative cycle above the first N letter of "IONIKON" and long date (KM34). Attractive brown patina with fiery red under tone. An attractive example. Graded MS65BN NGC. From the 'Athanasios' Collection, purchased January 1997.

120



551 Greece, Ionian Islands. British Administration, 1809-1863. 30 Lepta, 1862 (KM35). Multi-tone silver patina with blue highlights and eye-appeal. Graded MS63 NGC.

160



552 Portuguese India, Maria II, 1834-1853. 1/2 Pardau (150 Reis), 1846/5, Goa mint, last digit of date (5) overdate (KM271). Medium grey tone with strong details and attractive fields. Graded AU55 NGC.

200



553 Italian States, Lucca, Carlo Ludovico di Borbone, 1824-1847. 1/2 Soldo, 1835/4, last digit of date (5) overdate (KM-A32). Graded MS62BN NGC. Top Pop, the only MS62BN.

80



554 Italian States, Orbetello, Ferdinand IV, 1759-1799 (first reign). 4 Quattrini, 1782 BP/CC, (KM-C3). Uniform chocolate patina with some verdigris present on the reverse. An attractive portrait. Graded AU Details, Environmental Damage NGC.

80



555 Italian States, Papal States, Clement XI, 1700-1721. Piastra, AN. VII (1707), War of the Spanish Succession, Rome mint (KM700; Dav. 1437). Attractive cabinet tone with uniform wear. Graded VF30 NGC.

240



556 Italian States, Papal States, Gregorius XVI, 1831-1846. Scudo, AN. I (1831) B, Bologna mint (KM1315.1; Dav. 191). Steel grey tone with golden highlights, light hairlines and marks. Graded UNC Details, Cleaned NGC.

160



557 Italian States, Sardinia, Charles Emmanuel III, 1730-1774. Cagliari, 1732, Turin mint (KM14). Graded XF45BN NGC. Top Pop, the only XF45BN.

80



558 Italian States, Sardinia, Carlo Felice, 1821-1831. AV 80 Lire, 1828 Anchor P, Genoa mint (KM123.2; Fr. 1133). Strong details with some marks on obverse. Graded AU58 NGC.

960



559 Italian States, Sardinia, Carlo Alberto, 1831-1849. AV 100 Lire, 1840 Anchor P, Genoa mint, AGW: 0.9332oz (KM133.2; Fr. 1139) Attractive reddish gold tone with sharp details remaining particularly on reverse. A great example for this grade designation. Graded AU55 NGC. Mintage 1.003 pieces.

1'200



560 Italian States, Sicily, Ferdinand III, 1759-1816. 30 Tari (Oncia), 1793 Nd-OV,, Palermo mint, Nicola d'Orgemont Vigevi as mintmaster (KM227; Dav. 1422). Rare. Graded VG10 NGC.

200



561 Italian States, Tuscany, Ferdinand VII, 1621-1670. Piastra, 1635, Florence mint, 6th Series (Dav. 4202). An outstanding example for issue with medium grey cabinet tone, exceptional details even on the highest points and no evidence of circulation with die polishing lines still present. Graded AU58 NGC. Top Pop, the only AU58.

2'000



562 Italian States, Venice, Ludovico Manin, 1789-1797. AV Zecchino, ND (1789-1797), Venice mint (KM755; Paol. 14; Fr. 1445). Graded AU Details, Bent NGC.

200



563 Italian States, Venice, Ludovico Manin, 1789-1797. Tallero, 1791 (KM747; Paol. 35; Dav. 1575). Good very fine with adjustment marks on reverse, metal flaw on both sides and some deposits.

120



564 Italian States. Lot of 7 coins comprising Fosdinovo, Luigino, 1666, "Totam Asiam" variety, 1.84g (KM-Unl), Tassarolo, Luigino, 1666, 1.94g (KM52.1), Arquata, Luigino, 1668 A, 2.40g (KM3), Loano, Luigino, 1668, 1.78g (KM25), 2x Fosdinovo, Luigino, 1669, 2.04g and 2.17g (KM-Unl) and Loano, Luigino, 1669, 2.14g (KM25). Fine or better, one pierced (7).

120



565 Italy, Vittorio Emanuele II, 1861-1878. AV 20 Lire, 1871 R, Rome mint (KM10.2; Fr. 12). Graded MS64+ PCGS. Top Pop in both companies, the only MS64+ in NGC and another one in PCGS.

640



566 Italy, Vittorio Emanuele III, 1900-1946. 20 Lire, A.VI (1927) R, Rome mint (KM69). Steel grey slowly developing into an attractive cabinet tone. Graded MS63 PCGS.

160



567 Japan, Meiji, 1867-1912. Yen, Meiji Year 3 (1870), Type II, Osaka mint (KM-Y5.2). An impressive example with iridescent cabinet tone which displays underlying luster. Graded MS62 NGC.

320



568 Mexico, Philip III, 1598-1621. Cob 8 Reales, (1599-1607) Mo F, Mexico City mint, 27.35g (KM44). Bold good very fine, struck on sound metal with strong details and with minor deposits on obverse.

120



569 Mexico, Philip IV, 1621-1665. Cob 8 Reales, 1653 Mo P, Mexico City mint, 26.90g (KM45). Light grey patina with bold details and clear date. Graded AU53 NGC. Top Pop, the only AU53.

200



570 Mexico, Philip IV, 1621-1665. Cob 8 Reales, 1660 Mo P, Mexico City mint, 26.76g (KM45). Crisp details particularly on the date and wonderful shape. Graded VF30 NGC.

160



571 Mexico, Philip IV, 1621-1665. Cob 8 Reales, 1661 Mo P, Mexico City mint, 25.61g (KM45). Small test cut on reverse's edge with clear date visible. Graded VF Details, Test Cut NGC.

160



572 Mexico, Philip IV, 1621-1665. Cob 8 Reales, 1662 Mo P, Mexico City mint, 27.08g (KM45). Very fine with visible date, scratch on obverse and flan flaw visible on both sides.

120



573 Mexico, Philip IV, 1621-1665. Cob 8 Reales, (1634-1665) Mo P, Mexico City mint, 26.58g (KM45). Steel grey tone with sharp details remaining. Graded XF45 NGC. Top Pop, the only XF45.

200



574 Mexico, Philip IV, 1621-1665. Cob 8 Reales, (1634-1665) Mo P, Mexico City mint, 26.74g (KM45). Light grey patina and struck on sound metal with some minor scratches. Graded XF Details, Cleaned NGC.

160



575 Mexico, Philip IV, 1621-1665. Cob 8 Reales, (1634-1665) Mo P, Mexico City mint, 26.10g (KM45). Light grey patina with traces of date visible and an interesting shape. Graded VF25 NGC.

160



576 Mexico, Philip V, 1700-1724 and 1724-1746. Cob 8 Reales, 1731 Mo F, Mexico City mint, 26.84g (KM47a). Crisp details particularly on the date and struck on sound metal. Graded VF Details, Environmental Damage NGC.

160



577 Mexico, Philip V, 1700-1724 and 1724-1746. Cob 8 Reales, 1733 Mo F, Mexico City mint, 26.70g (KM47a). Light grey patina with some minor marks, struck on sound metal. Graded VF Details, Cleaned NGC.

160



578 Mexico, Charles II, 1665-1700. Cob 8 Reales, 1668 Mo G, Mexico City mint, 27.21g (KM46). An example struck on sound metal with some light marks and clear date. Graded F15 NGC. Only one in higher grade.

120



579 Mexico, Charles II, 1665-1700. Cob 8 Reales, (1668-1701) Mo, Mexico City mint, 27.13g (KM46). Graded VF Details, Cleaned NGC.

120



580 Mexico, Charles III, 1759-1788. 8 Reales, 1773 Mo FM, Mexico City mint (KM106.2). Steel grey tone, strong details with underlying luster and clear fields, especially on reverse. An attractive example. Graded AU55 NGC.

240



581 Mexico, Charles IV, 1788-1808. 8 Reales, 1790 Mo FM, "CAROLUS IV" and Charles III Bust, Mexico City mint (KM107). Steel grey tone with lustrous fields. Graded AU58 NGC.

240



582 Mexico, Charles IV, 1788-1808. 8 Reales, 1792 Mo FM, Mexico City mint (KM109). Sharp details with mirror-like surfaces. Graded MS61 NGC.

240



583 Mexico, Charles IV, 1788-1808. 8 Reales, 1793 Mo FM, Mexico City mint (KM109). Lustrous example with steel grey tone. Graded AU58 NGC.

200



584 Mexico, Charles IV, 1788-1808. 8 Reales, 1796 Mo FM, Mexico City mint (KM109). Steel grey tone with reflective surfaces and sharp strike. Graded AU58 NGC.

200



585 Mexico, Charles IV, 1788-1808. 8 Reales, 1804 Mo TH, Mexico City mint (KM109). A very attractive specimen with full spectrum iridescent tone and sharp details. Graded AU58 NGC.

160



586 Mexico, Ferdinand VII, 1808-1821. 8 Reales, 1818 Mo JJ, Mexico City mint (KM111). Deep grey tone particularly on obverse, iridescent patina on reverse and great details remaining. Graded AU53 NGC.

120



587 Mexico, Zacatecas, Ferdinand VII, 1808-1821. 8 Reales, 1820 Zs AG, Zacatecas mint (KM111.5). Graded MS62 NGC. Only one in higher grade.

640



588 Mexico, Ferdinand VII, 1808-1821. Real, 1821 Mo JJ, Mexico City mint (KM83). Uniform light grey tone with sharp obverse. Graded AU55 NGC.

80



589 Mexico, Agustín de Iturbide, 1822-1823. 8 Reales, 1822 Mo JM, Mexico City mint, Type with long smooth bust truncation and denomination at bottom on reverse (KM308/9). Thick dark grey patina with all details of design still visible. A desirable issue. Graded VF20 NGC.

160



590 Mexico, Federal Republic, 1823-1905. Peso, 1872 Mo M, Mexico City mint (408.5). Medium grey patina with eye-appeal. Graded AU Details, Cleaned NGC.

80



591 Mexico, Federal Republic, 1823-1905. 8 Reales, 1875 Oa AE, Oaxaca mint (KM377.11). Steel grey tone with much underlying luster and razor sharp details, some adjustment marks on reverse. Graded MS64 PCGS.

400



592 Mexico, Federal Republic, 1823-1905. 8 Reales, 1881 Ga FS, Guadalajara mint (KM377.6). Exceptional example with deep mirror-like surfaces and fabulous eye-appeal, a real gem. Graded MS64* (star) NGC. Only one in higher grade.

400



593 Mexico, Republic, 1823-. 50 Centavos, 1908 M, Large size, Mexico City mint (KM445). Steel grey patina with attractive golden highlights and uniform wear. Graded AU53 NGC.

80



594 Mexico, Republic, 1823-. 5 Centavos, 1914 Mo, Mexico City mint (KM422). Exceptional cartwheel luster with attractive blue hues. Graded MS66BN PCGS.

80



595 Mexico, Republic, 1823-. 20 Centavos, 1914 M, Mexico City mint (KM435). A lustrous example, as struck. Graded MS65 PCGS.

80



596 Mexico, Republic, 1823-. 50 Centavos, 1918 M, Large size, Mexico City mint (KM445). Lustrous example with steel grey tone. Graded MS64 NGC.

80



597 Mexico, Republic, 1823-. 10 Centavos, 1919 M, Mexico City mint (KM429). A lustrous and problem free example. Graded MS66 NGC.

80



598 Mexico, Republic, 1823-. 5 Centavos, 1928 Mo, Large Date, Mexico City mint (KM422). Brown patina with bright red under tone and exceptional details. Graded MS64RB PCGS.

80



599 Mexico, Republic, 1823-. 10 Centavos, 1930 M, Mexico City mint (KM431). A problem free example with full luster and exceptional strike. Graded MS67 NGC. Only one in higher grade.

80



600 Mexico, Republic, 1823-. Peso, 1933 M, Mexico City mint (KM455). Great fields with cartwheel luster. Graded MS66 PCGS.

80



601 Mexico, Republic, 1823-. AR Medal, 1936, 400th Anniversary of the Mexico City Mint (Grove 490A). Uniform grey patina with mint state details. An attractive design with coin minting machines. Graded UNC Details, Cleaned NGC. Mintage 1.089 pieces.

120



602 Mexico, Republic, 1823-. 50 Centavos, 1938 M, Mexico City mint (KM447). Great fields with cartwheel luster. Graded MS64 NGC.

80



603 Mexico, Republic, 1823-. 50 Centavos, 1955 Mo, Mexico City mint (KM450). Fiery red patina with cartwheel luster and brown highlights. Graded MS66RB NGC. Only one in higher grade.

80



604 Palestine, British Mandate, 1920-1948. 100 Mils, 1940, Royal mint (KM7). A lustrous example with sharp details. Graded MS63 NGC.

80



605 Panama, Republic, 1903-. AV 500 Balboas, 1978 FM, 30th Anniversary of the Organisation of the American State, Franklin mint, AGW: 1.2067oz (KM57; Fr. 4). A perfect example. Graded PF70 Ultra Cameo, First day of minting NGC. Mintage 2.009 pieces.

1'600



606 Peru, Charles IV, 1788-1808. 8 Reales, 1790 Lima IJ, Lima mint (KM87). Steel grey tone with sharp details and reflective reverse surfaces. Graded AU58 NGC.

160



607 Portugal, Second Republic, 1926-1974. 50 Centavos, 1938, Lisbon mint (KM577). Attractive medium grey tone for this scarce date. Graded MS64 NGC.

160



608 Ragusa, Republic, 1294-1803. Tallero, 1733, Dubrovnik mint (KM16; Dav. 1636). A bold example of this issue with design fully visible struck on sound metal. This is not a re-strike, making it very rare. Graded VF Details, Cleaned NGC.

120



609 Ragusa, Republic, 1294-1803. Tallero, 1756, Dubrovnik mint (KM18; Dav. 1639). An example with exceptional details and amazingly clear fields. Graded MS62 NGC. Top pop on both companies with no other graded in mint state condition.

400



610 Ragusa, Republic, 1294-1803. Tallero, 1759, Dubrovnik mint, 28.20g (KM18; Dav. 1639). Good very fine with minor adjustment marks on reverse.

80



611 Ragusa, Republic, 1294-1803. Tallero, 1765, Dubrovnik mint (KM18; Dav. 1639). Steel grey tone with several adjustment marks on reverse but nevertheless a sharp strike. Graded AU53 NGC.

120



612 Ragusa, Republic, 1294-1803. Tallero, 1766, Dubrovnik mint (KM18; Dav. 1639). A very attractive example with strong details remaining. Field "pits" are a result of the flans preparation and not porosity. Graded AU55 NGC.

120



613 Russia, Catherine II, 1762-1796. AV 10 Roubles, 1765/4 SPB, St. Petersburg mint, last digit of date (5) overdate (KM-C79.2a; Bit. 10, R; Fr. 129a). An example exhibiting a strong strike with wear only visible at high points. Great relief for this period with underlying luster and reddish highlights developing. For the sake of accuracy two marks on obverse, otherwise very attractive fields particularly on reverse. Graded AU53 PCGS. Top Pop for PCGS, with only 2 graded higher by NGC, none in MS designation and a total of 4 coins graded by both companies.

6'400



614 Russia, Nicholas I, 1825-1855. Copper Pattern Poltina (1/2 Rouble), 1842, Warsaw mint (Bit. 1267, R2). Uniform chocolate brown patina with lighter red highlights around devices. Graded MS61BN NGC.

640



615 Russia, Alexander III, 1881-1894. AV 5 Roubles, 1889 АГ, St. Petersburg mint, initials АГ (Apollon Gragof) in the cutting of the neck (KM-Y42; Bit. 34; Fr. 168). Graded AU50 NGC.

400



616 Russia, Nicholas II, 1894-1917. AV 7 1/2 Roubles, 1897 АГ, St. Petersburg mint (KM-Y63; Bit. 17; Fr. 178). Scratches on reverse, deposits on both sides with most details visible for this one year type. Graded AU Details, Reverse Scratched NGC.

560



617 Russia, Nicholas II, 1894-1917. AV 15 Roubles, 1897 AГ, Narrow Rim, St. Petersburg mint (KM-Y65.2; Bit. 2; Fr. 177). Attractive golden tone and clear fields. Graded AU55 NGC.

800



618 Russia, Nicholas II, 1894-1917. AV 10 Roubles, 1899 EB, St. Petersburg mint (KM-Y64; Bit. 4; Fr. 179). Graded AU58 NGC.

400



619 Russia, Nicholas II, 1894-1917. AV 5 Roubles, 1900 O3, St. Petersburg mint (KM-Y62; Bit. 26; Fr. 180). Graded AU58 NGC.

200



620 Russia, Nicholas II, 1894-1917. AV 5 Roubles, 1901 O3, St. Petersburg mint (KM-Y62; Bit. 27; Fr. 180). A lustrous and very attractive specimen. Graded MS65 NGC.

240



621 Russia, Nicholas II, 1894-1917. Rouble, 1912 EB, St. Petersburg mint (KM59.3; Bit. 66). An attractive portrait with minimal wear and dark grey tone with golden highlights. Graded AU55 NGC.

80



622 Saudi Arabia, Abdulaziz bin Abdulrahman, 1921-1953. Hejaz and Nejd Riyal, AH1346 (1927), Birmingham mint (KM12). A very attractive specimen with underlying luster and some golden hues. Graded MS62 NGC.

240



623 Serbia, Alexander I, 1889-1903. 2 Dinara, 1897, (KM22). A very attractive medium grey tone with cartwheel luster. Graded MS62 NGC.

120



624 South Africa, Republic, 1874-1902. 2 Shillings, 1893, Pretoria mint (KM6). Strong details covered by a rich and attractive grey patina with iridescent highlights and possibly the reason why it did not receive higher grade. Graded AU55 NGC.

640



625 Spain, Charles and Joanna, 1516-1556. AV Cob Escudo, ND (1516-56) S D, Seville mint, square "D" to left on obverse, 3.35g (Fr. 153). Sharp strike with die polishing lines still visible. Graded AU58 NGC.

480



626 Spain, Philip V, 1700-1746. AV Cob Escudo, (1700-1718) MJ, Madrid mint, 3.36g (KM -; Fesser 157a). An extremely rare type from the Madrid mint with exceptional strike. Graded MS64 NGC. Top Pop, the only graded example.

1'600



627 Spanish Netherlands, Brabant, Philip IV, 1621-1665. Patagon, 1622, Head mintmark, Brussels mint, 27.07g (KM53.3; Dav. 4462). Very fine.

80



628 Sweden, Charles XIV John, 1818-1844. 1/16 Riksdaler Specie, 1835 CB, Stockholm mint (KM644). A lustrous specimen with exceptional details for such a small coin. Graded MS65+ NGC.

80



629 Sweden, Oscar I, 1844-1859. 2/3 Skilling, 1847, Stockholm mint (KM663). Fiery red patina with cartwheel luster. Graded MS65RD NGC. Top Pop, 2 coins graded in MS65RD.

80



630 Switzerland States, Neuchatel, Louis-Alexander Berthier, 1806-1814. 1/2 Batzen, 1807, Neuchatel mint (KM68.2). Graded AU58 PCGS.

80



631 Switzerland, Federal State, 1848-. 5 Francs, 1865, Schaffhausen Shooting Festival, Bern mint (KM-XS8; Dav. 382). Steel grey tone with much luster remaining and exceptional details on intricate obverse design. Graded MS62 NGC.

120



632 Switzerland, Federal State, 1848-. 5 Francs, 1867, Schwyz Shooting Festival, Bern mint (KM-XS9; Dav. 383). Attractive steel tone with underlying blue highlights and clear fields. Sharp details remaining. Graded MS62 NGC.

120



633 USA, Federal Republic, 1776-. "Seated Liberty" 50 Cents, 1840 (O), Medium Letters, New Orleans mint (KM68). Attractive grey tone with golden-blue hues and some underlying luster. Graded AU55 NGC.

800

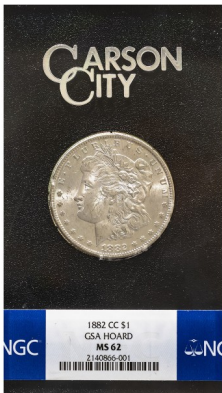

634 USA, Federal Republic, 1776-. "Morgan" Dollar, 1882 CC, Carson City mint (KM110). In box with certificate. Graded MS62, GSA Hoard NGC.

200



635 USA, Federal Republic, 1776-. "Morgan" Dollar, 1890 CC, Carson City mint (KM110). Steel grey tone with cartwheel luster and some visible marks on cheek. Graded AU53 NGC.

120



636 USA, Federal Republic, 1776-. "Liberty" 5 Cents, 1904, Philadelphia Mint (KM112). Steel grey toning with some cartwheel luster. Graded MS64 NGC.

80



637 USA, Federal Republic, 1776-. AV "Liberty" 5 Dollars 1907 D, with motto, Denver mint (KM101; Fr. 147). Attractive golden tone with cartwheel luster. Graded MS63 NGC.

320



638 USA, Federal Republic, 1776-. AV "Liberty" 10 Dollars, 1907, with motto, Philadelphia mint, AGW: 0.4837oz (KM102; Fr. 158). Exceptional luster with attractive fields. Graded MS62 NGC.

640



639 USA, Federal Republic, 1776-. AV "Indian" 10 Dollars, 1914, Philadelphia mint (KM130; Fr. 166). A lustrous example with attractive fields. Graded MS63 NGC.

800



640 USA, Federal Republic, 1776-. AV "Indian" 10 Dollars, 1915, with motto, Philadelphia mint, AGW: 0.4837oz (KM130; Fr. 166). Graded MS61 NGC.

800



641 USA, Federal Republic, 1776-. "Buffalo" 5 Cents, 1916, Philadelphia mint (KM134). Lustrous example with light grey tone and brown hues. Graded MS64 NGC.

80



642 USA, Federal Republic, 1776-. AV "Indian" 10 Dollars, 1926, Philadelphia mint (KM130; Fr. 166). Lustrous example with red highlights and encapsulated in an older NGC slab. Graded MS63 NGC.

640



643 Venezuela, Caracas. Provisional 2 Reales (Macuquinas), "781", Caracas mint, 5.15g (KM-C13.1). Graded VF25 NGC.

160



644 Venezuela, Caracas. Provisional 2 Reales, 1819/8, Caracas mint, last digit of date (8) overdate (KM-C6.1). Uniform grey tone. Graded VF30 NGC.

200



700 Argentina, Order of Merit, Grand cross in original box, with award certificate. Awarded to Argentinian and foreign officials and military personnel in recognition of meritorious service to the Argentinian nation. Awarded to Dr D.S. Stefanopoulos, President of Greece (1995-2005). Extremely fine and very rare.

320



701 Austria Order of Honor for Services to the Republic of Austria (Grosses Goldenes Ehrenzeichen mit Stern, für Verdienste um die Republik Österreich), silver gilt, enamelled, in original box by Reitterer, Vienna. It is conferred by the Republic of Austria to honour people (from Austria and abroad) who have rendered meritorious services to the country. Extremely fine.

320



702 Austria, Grand Order of Honor for Services to the Republic of Austria (für Verdienste um die Republik Österreich) in gold with star, silver gilt, enamelled, by Reitterer, Vienna. It is conferred by the Republic of Austria to honour people (from Austria and abroad) who have rendered meritorious services to the country. Extremely fine.

80



703 Lot of 4, Belgian orders (2) and miniatures (2): Belgium, Order of Labour, 1st class, enameled gilt. The first class is awarded to those who can demonstrate thirty years of professional activity. Craftsmen who are not employees may be awarded the first class award if they can demonstrate twenty years of independent work in Belgium after their twenty-first birthday. In original box. Extremely fine. Belgium, Agricultural merit order 1st class miniature medal. Extremely fine. Belgium, Brabant merit order, officer's cross, in bronze-gilt and enamel, 81 x 50mm, PRAEMIUM DATUM CUI BENE MERITUS DE BRABANTIA, with miniature, in original box. Extremely fine

40



704 Egypt, Order of Independence (Al-Istiqlal Order), Silver gilt and enamel, in original box. The order was instituted in 1955 and discontinued by 1965. It was awarded for contributions to the establishment of the Republic of Egypt. Extremely fine with intact enamels.

120



705 France, Commander of the Legion of Honor, 3rd Class, 5th republic. Good very fine.

80



706 Germany, Knight Commander of the Order of Merit with miniature, ribbon bar and lapel pin, in original box. Established in 1951, it is awarded for achievements that serve the rebuilding of the country in the fields of political, socio-economic and intellectual activity, and is intended to be an award for all those whose work contributes to the peaceful rise of the Federal Republic of Germany. Extremely fine.

480



707 Germany, Star of the Knight Commander's cross. Established in 1951, it is awarded for achievements that serve the rebuilding of the country in the fields of political, socio-economic and intellectual activity, and is intended to be an award for all those whose work contributes to the peaceful rise of the Federal Republic of Germany. Extremely fine.

160



708 Greece, Order of the Redeemer, Commander's cross by Pomonis, Athens in gold and enamel. Extremely fine.

480



709 Greece, Order of the Redeemer, Knight's Silver cross by Pomonis, Athens. Silver and enamel with gold centre. Enamel chips. Very fine with some chips on enamel.

80



710 Greece, Order of the Redeemer, Knight's Silver cross by Lemaitre, Paris. Silver and enamel with gold centre. Very fine with some chips on enamel.

80



711 Greece, Gold Cross of Valor, WWII. Crowned enamelled, silver gilt cross with St Dimitrios in the middle and ΑΞΙΑ (for valor) on reverse. The highest military award for bravery in the battlefield in the Greek Army. Instituted in 1913, but first awarded during the Asia Minor Campaign in 1921. Very fine with some chips on enamel.

80



712 Greece, Order of Honor, Commander's cross, silver gilt and enamel. Very fine with some chips on enamel.

64



713 Greece, Order of Welfare, Officer's cross in original box by Kelaidis, Athens. Silver gilt and enamels. The order of welfare is awarded only to women, for their services to Greece. Commonly awarded, among others, to high ranking Red Cross personnel in the past. The center depicts Holy Mary holding Jesus. Very fine with some chips on enamel.

160



714 Greece, Commander of the Order of the Phoenix with swords, king Paul, in original box by Anagnostopoulos, Athens. The Order of the Phoenix with swords was a war decoration, only awarded to high ranking officers for war merit during World War 2 and the Greek Civil War. Extremely fine with intact enamels.

240



715 International, Orthodox Patriarchate of Jerusalem, Commander of the Holy Sepulchre, in original box. Extremely fine.

120



716 International, Orthodox Patriarchate of Alexandria, Commander of the Order of St Mark, two different variations. Extremely fine.

200



717 International, Grand Cross star of the Imperial Order of St Helen. Private order. The decoration consists of an enameled center with the image of Saint Helen bordered around with the inscription: "Imperial Order of Saint Helen" in greek language. The circle is surrounded by four semicircles in the form of a cross. On the uppermost rests the Imperial Byzantine Crown; in each of the lateral ones, a half eagle; and in the lower one, three keys interlaced. The field is gilt. The colors of the Order are blue and white. Extremely fine with intact enamel.

64



718 International, Commander of St Eugene of Trebizond. Private order. The decoration consists of a black enameled cross with the image of St Eugene in the center bordered around with the inscription: "St Eugene of Trebizond" in greek language. Byzantine crown on top and black-and-white ribbon suspended through a double-headed eagle. Extremely fine with intact enamel.

64



719 Italy, Order of Merit of the Italian Republic, Grand Cross, pre-2001 type, in original box, with award certificate. The highest-ranking honour of the Republic, it is awarded for "merit acquired by the nation" in the fields of literature, the arts, economy, public service, and social, philanthropic and humanitarian activities and for long and conspicuous service in civilian and military careers. Awarded to Dr D.S. Stefanopoulos, President of Greece (1995-2005). Extremely fine.

320



720 Luxembourg, Order of Merit of the Grand Duchy of Luxembourg, Grand Officer (2nd class). Extremely fine.

320



721 Netherlands, Order of Oranje Nassau, Grand Cross in original box. Extremely fine.

320



722 Poland, Commander of the Order of Merit, with ribbon bar, in original box. Created in 1974, it was granted to foreigners or Poles resident abroad and awarded to people who rendered great service to Poland. It is sometimes referred to as a traditional "diplomatic order". Extremely fine.

80



723 Portugal, Order of the Christ, Grand Cross badge only, in original box by Costa, Lisbon. Extremely fine.

120



724 Portugal, Order of Merit, Grand Cross badge only, with short sash ribbon. Awarded for meritorious acts or services in favor of the portuguese community. Established in 1927, its current form stands from 1976. Extremely fine.

120



725 Romania, Order of Tudor Vladimirescu, 3rd class, with ribbon bar, in original box. Extremely fine.

80



726 Spain, Order of Isabella the Catholic, Grand Cross in original box by Cejalvo. Awarded in recognition of extraordinary services to the homeland or the promotion of international relations and cooperation with other nations. Extremely fine.

320



727 Syria, Order of the Unity of the Nation, 3rd class, by Bichay, Cairo. The Order of the Unity (Umayyad) is Syria's highest order, awarded for outstanding military or civilian service, established in 1934. Extremely fine.

120



728 Syria, Grand Commander of the Order of Civil Merit, by Huguenin, Le Locle. Awarded for service to the state or to the Arab cause. Extremely fine.

320



729 Vatican, Knight Commander of the Order of St Silvester, in original box, by Tanfani & Bertarelli, Rome. Awarded to honour Catholic people who are actively involved in the life of the Church. Extremely fine.

64



730 Vatican, Cross of Merit medal, Pope Leo XIII, silver gilt. Extremely fine.

40



731 Yugoslavia, Order of Yugoslavian People's Army 2nd Class, silver gilt, enamelled, in original box, with accompanying ribbon bar. Instituted in 1952 and discontinued in 1991. Awarded for services to the Armed Forces and for successful peacetime command, as well as to foreign military personnel serving as military attachees. Measures 67mm x 68mm. Extremely fine in original box.

80