



# Sol Numismatik

## **Auction XXV**

24 February 2024

All prices are starting prices (EUR)  
PDF catalog created by [www.bidder.com](http://www.bidder.com)



**1** ATTICA. Athens. Circa 454-404 BC. Tetradrachm (silver, 16.58 g, 26 mm). Helmeted head of Athena right, with frontal eye. Rev. Owl standing right, head facing, closed tail feathers; olive sprig and crescent to left; all within incuse square. Very fine.

**100**



**2** SAMARIA. "Middle Levantine" Series. Circa 375-333 BC. Hemiobol (silver, 0.29 g, 6 mm). Baal seated left, holding scepter. Rev. Lion standing left, head right; anchor above. Cf. CNG 488, lot 267. Nearly very fine. Extremely rare.

**20**



**3** CARTHAGE. Circa 400-350 BC. Ae (bronze, 2.31 g, 15 mm). Wreathed head of Tanit left. Rev. Horse standing right; palm tree in background; pellet to upper left. SNG Cop 109-119. Nearly very fine.

**10**



**4** IONIA. Ephesos. Circa 390-320/00 BC. Ae (bronze, 2.71 g, 15 mm), uncertain magistrate. [E-Φ] Bee. Rev. [magistrate] to left, Stag kneeling left, head to right; above, astragalos. Nearly very fine.

**10**



**5** IONIA. Ephesos. Circa 2nd-1st centuries BC. Ae (bronze, 6.21 g, 20 mm), uncertain magistrate. Bee. Rev. Stag standing right; palm tree behind; monogram to right. Nearly very fine.

**10**



**6** IONIA. Ephesos. Circa 1st century AD. Ae Tessera (bronze, 3.66 g, 20 mm). ΠΡΟΣ ΠΑΛΥΡΙΝ ΚΗΡΙΛΙΣ WΔΕ Bee. Rev. Ε - Φ / CKWΠΙ Stag crouching left, head right. SNG Aulock 1875; SNG Copenhagen 355. Nearly very fine.

**10**



**7** LYCAONIA. Laranda. 4th century BC. Obol (silver, 0.57 g, 10 mm). Baal seated left, torso facing, holding grain ear and grape bunch in extended right hand, scepter in left. Rev. Forepart of wolf right; inverted crescent above; all within dotted square border. Nearly very fine.

**10**



**8** PISIDIA. Antioch. Pseudo-autonomous issue, 138-161. Ae (bronze, 1.61 g, 12 mm). ANTIOCHIA Draped bust of Mercury/Hermes left. Rev. COLONIA Cock standing left. Nearly very fine.

**10**



**9** PISIDIA. Isinda. 2nd-1st centuries BC. Ae (bronze, 4.79 g, 18 mm). Laureate head of Zeus left. Rev. ΙΣΙΝ Warrior, holding spear, galloping on horse right. Very fine.

**10**



**10** PISIDIA. Selge. Circa 250-190 BC. Obol (silver, 0.80 g, 10 mm). Facing gorgoneion Rev. Helmeted head of Athena right; astragalos to left. Fine.

**10**



**11** PISIDIA. Selge. 2nd-1st century BC. Ae (bronze, 1.55 g, 13 mm). Head of Herakles right, club behind shoulder. Rev. Winged thunderbolt and bow. SNG BN 1979. Very fine.

**10**



**12** PISIDIA. Selge. Circa 2nd-1st centuries BC. Ae (bronze, 1.61 g, 13 mm). Bearded head of Herakles facing, turned slightly right, wreathed with styx, club in left field. Rev. ΣΕ-Λ Stag forepart right, head reverted. Nearly very fine.

**10**



**13** CARIA. Uncertain. 5th century BC. Diobol (silver, 2.15 g, 12 mm). Confronted foreparts of two bulls. Rev. Head and neck of a bull to right within incuse square. Good fine.

**10**



**14** CARIA. Uncertain. 5th century BC. Diobol (silver, 2.05 g, 13 mm). Confronted foreparts of two bulls. Rev. Head and neck of a bull to right within incuse square. Good fine.

**7**



**15** CARIA. Uncertain. 5th century BC. Diobol (silver, 2.15 g, 12 mm). Confronted foreparts of two bulls. Rev. Head and neck of a bull to right within incuse square. Good fine.

**10**



**16** CARIA. Uncertain. 5th century BC. Diobol (silver, 2.06 g, 12 mm). Confronted foreparts of two bulls. Rev. Head and neck of a bull to right within incuse square. Good fine.

**10**



**17** ISLANDS off CARIA. Rhodos, circa 180-84 BC. Ae (bronze, 1.49 g, 11 mm). Radiate head of Helios right. Rev. Rose with bud. Very fine.

**10**



**18** BITHYNIA. Apameia. 4th-3rd Centuries BC. Ae (bronze, 6.45 g, 18 mm). Helmeted head of Athena right. Rev. Bull standing right, head facing; monogram above. Cf. CNG 180, lot 37. Nearly very fine. Rare.

**10**



**19** MYSIA. Pergamon. Circa 133-67 BC. Cistophoric Tetradrachm (silver, 11.17 g, 28 mm). Serpent emerging from cista mystica; all within ivy wreath. Rev. Bow-case with two serpents; monogram above, civic monogram to left, serpent-entwined thyrsos to right. Nearly very fine.

**20**



**20** CILICIA. Tarsos. Time of Pharnabazos or Datames, circa 379-374/378-372. Obol (silver, 0.75 g, 9 mm). Female head (Arethusa?) facing slightly left. Rev. Helmeted and bearded male head (Ares?) right. SNG Paris 309. Good very fine.

**10**





**21** CILICIA. Tarsos. Time of Pharnabazos or Datames, circa 379-374/378-372. Obol (silver, 0.71 g, 8 mm). Female head (Arethusa?) facing slightly left. Rev. Helmeted and bearded male head (Ares?) left. Very fine.

**10**



**22** CILICIA. Tarsos. Circa 164-27 BC. Ae (bronze, 3.75 g, 17 mm). Club tied with fillets, all within oak wreath. Rev. ΤΑΡΣΕΩΝ Zeus seated left holding crowning Nike and scepter, star in crescent to lower left. Nearly very fine.

**10**



**23** CILICIA. Tarsos. Circa 164-27 BC. Ae (bronze, 8.86 g, 21 mm). Draped, veiled and turreted bust of Tyche right. Rev. Sandan standing right on horned, winged animal, within a pyramidal monument surmounted by an eagle; to left, two monograms. Very fine.

**10**



**24** CILICIA. Aigeai. 130-70 BC. Ae (bronze, 5.00 g, 18 mm). Helmeted head of Athena right. Rev. ΑΙΓΕΑΙΩΝ Goat standing left, monogram to left. Nearly very fine.

**10**



**25** CILICIA. Aigeai. 130-70 BC. Ae (bronze, 2.83 g, 14 mm). Helmeted head of Athena right. Rev. Goat kneeling left. Nearly very fine.

**10**



**26** CILICIA Soloi. Circa 1st century BC. Ae (bronze, 3.08 g, 14 mm). Helmeted head of Athena to right. Rev. ΣΟΛΕΩΝ Grape bunch. Nearly very fine.

**10**



**27** CILICIA. Zephyrion. 1st century BC. Ae (bronze, 7.14 g, 21 mm). Turreted and veiled head of Tyche right. Rev. ΖΕΦΥΡΩΤΩΝ Crossed torches; two monograms below; all within wreath. Levante, Zephyrion 42. Nearly very fine.

**10**



**28** Uncertain. Ae (bronze, 0.66 g, 12 mm). Goat or sheep to right Rev. Club within wreath. Nearly very fine.

**10**



**29** PONTOS. Amisos. Mithradates VI Eupator, circa 120-63 BC. Ae (bronze, 7.46 g, 20 mm). Head of Dionysos right, wearing wreath of ivy and fruit. Rev. AMIZOY Panther skin and thyrsos on cista mystica; to left, monogram. HGC 7, 243; SNG BM Black Sea 1207. Very fine.

**10**



**30** PONTOS. Amisos. Mithradates VI Eupator, circa 120-63 BC. Ae (bronze, 7.89 g, 19 mm). Laureate head of Zeus right. Rev. AMIZOY Eagle with open wings standing left on thunderbolt, head turned right, monogram in left field. Very fine.

**10**



**31** PONTOS. Amisos. Mithradates VI Eupator, circa 120-63 BC. Ae (bronze, 6.97 g, 20 mm). Aegis with Gorgoneion in centre Rev. AMI-ZOY Nike advancing right, holding palm; monograms to left and right. Nearly very fine.

**10**



**32** GREEK. Obol (silver, 0.63 g, 9 mm). Head right. Rev. Female figure (?) seated left. Nearly very fine.

**10**



**33** PTOLEMAIC KINGS of EGYPT. Ptolemy II Philadelphos, 285-246 BC. Ae Drachm (bronze, 72.34 g, 41 mm), Alexandria. Head of Zeus-Ammon right, wearing tainia. Rev. Two eagles with closed wings, standing left on thunderbolt. Nearly very fine.

**50**



**34** PTOLEMAIC KINGS of EGYPT. Berenike II, circa 244/3-221 BC. Ae (bronze, 3.84 g, 15 mm), uncertain mint on the north Syrian coast. Diademed and draped bust right of Berenike II to right. Rev. ΒΑΣΙΛΙΣΣΗΣ - ΒΕΡΕΝΙΚΗΣ Eagle standing right with wings spread. Svoronos 1056. Nearly very fine.

**10**



**35** PTOLEMAIC KINGS of EGYPT. Ptolemy VI Philometor, 180-164 BC. Ae obol (bronze, 7.67 g, 21 mm), uncertain mint on Cyprus. Diademed head of Zeus Ammon to right, with ram's horn in his hair and over the diadem. Rev. ΒΑΣΙΛΕΩΣ ΠΤΟΛΕΜΑΙΟΥ Eagle with closed wings standing left on thunderbolt; to left, lotus flower; between the eagle's legs, ΕΥΛ. Svoronos 1401; SNG Cop 295. Nearly very fine.

**10**



**36** PTOLEMAIC KINGS of EGYPT. Ptolemy VI Philometor, first reign, 180-164 BC. Obol (bronze, 11.04 g, 22 mm), uncertain mint on Cyprus. Diademed head of Zeus Ammon to right, with ram's horn in his hair and over the diadem. Rev. ΒΑΣΙΛΕΩΣ ΠΤΟΛΕΜΑΙΟΥ Eagle, with closed wings, standing left on thunderbolt; scepter over shoulder; to left, lotus flower; between eagle's legs, ΕΥΛ. Svoronos 1401; SNG Cop 295. Repatinated, nearly very fine.

**10**



**37** KINGS of MACEDON. Alexander III the Great, 336-323 BC. Tetradrachm (silver, 16.50 g, 27 mm). Head of Herakles to right, wearing lion skin headdress. Rev. ΑΛΕΞΑΝΔΡΟΥ Zeus Aëtrophoros seated left. Nearly very fine.

**50**



**38** KINGS of MACEDON. Alexander III the Great, 336-323 BC. Drachm (silver, 3.96 g, 17 mm). Head of Herakles to right, wearing lion skin headdress. Rev. ΑΛΕΞΑΝΔΡΟΥ Zeus Aëtrophoros seated left, holding long scepter in his left hand and eagle in his right. Nearly very fine.

**10**



**39** KINGS of MACEDON. Alexander III the Great, 336-323 BC. Drachm (silver, 4.16 g, 17 mm). Head of Herakles to right, wearing lion skin headdress. Rev. ΑΛΕΞΑΝΔΡΟΥ Zeus Aëtophoros seated left, holding long scepter in his left hand and eagle in his right . Very fine.

**10**



**40** KINGS of MACEDON. Alexander III the Great, 336-323 BC. Fourrée Drachm (silver plated bronze, 3.14 g, 16 mm). Head of Herakles to right, wearing lion skin headdress. Rev. ΑΛΕΞΑΝΔΡΟΥ Zeus Aëtophoros seated left, holding long scepter in his left hand and eagle in his right . Nearly very fine.

**10**



**41** KINGS of MACEDON. Alexander III the Great, 336-323 BC. Drachm (silver, 4.00 g, 16 mm). Head of Herakles to right, wearing lion skin headdress. Rev. ΑΛΕΞΑΝΔΡΟΥ Zeus Aëtophoros seated left, holding long scepter in his left hand and eagle in his right . Nearly very fine.

**10**



**42** KINGS of MACEDON. Alexander III the Great, 336-323 BC. Drachm (silver, 3.40 g, 16 mm). Head of Herakles to right, wearing lion skin headdress. Rev. ΑΛΕΞΑΝΔΡΟΥ Zeus Aëtophoros seated left, holding long scepter in his left hand and eagle in his right. Fine.

**10**



**43** KINGS of MACEDON. Alexander III the Great, 336-323 BC. Drachm (silver, 3.27 g, 17 mm). Head of Herakles to right, wearing lion skin headdress. Rev. ΑΛΕΞΑΝΔΡΟΥ Zeus Aëtophoros seated left, holding long scepter in his left hand and eagle in his right. Fine.

**10**





**44** KINGS of MACEDON. Alexander III the Great, 336-323 BC. Hemidrachm (silver, 1.99 g, 13 mm). Head of Herakles to right, wearing lion skin headdress. Rev. ΑΛΕΞΑΝΔΡΟΥ Zeus Aëtrophoros seated left, holding long scepter in his left hand and eagle in his right. Fine.

7



**45** KINGS of MACEDON. Alexander III the Great, 336-323 BC. Ae (bronze, 6.73 g, 20 mm). Head of Herakles to right, wearing lion skin headdress. Rev. ΑΛΕΞΑΝΔΡΟΥ Club, bow and quiver. Nearly very fine.

7



**46** KINGS of MACEDON. Alexander III the Great, 336-323 BC. Ae (bronze, 6.76 g, 19 mm). Head of Herakles to right, wearing lion skin headdress. Rev. ΑΛΕΞΑΝΔΡΟΥ Club, bow and quiver. Nearly very fine.

7



**47** KINGS of MACEDON. Alexander III the Great, 336-323 BC. Ae (bronze, 6.93 g, 20 mm). Head of Herakles to right, wearing lion skin headdress. Rev. ΑΛΕΞΑΝΔΡΟΥ Club, bow and quiver. Nearly very fine.

7



**48** KINGS of MACEDON. Alexander III the Great, 336-323 BC. Ae (bronze, 5.98 g, 18 mm). Head of Herakles to right, wearing lion skin headdress. Rev. ΑΛΕΞΑΝΔΡΟΥ Club, bow and quiver. Nearly very fine.

7



**49** KINGS of MACEDON. Alexander III the Great, 336-323 BC. Ae (bronze, 5.08 g, 20 mm), uncertain mint in Macedon. Head of Herakles right, wearing lion skin. Rev. Warrior on horse rearing right. Nearly very fine.

7





**50** KINGS of MACEDON. Kassander, 305-298 BC. Ae (bronze, 5.37 g, 21 mm), Pella (?). Head of Herakles right, wearing lion skin headdress. Rev. Rider on horseback to right, raising right hand; star before, monogram below, T under foreleg of horse. SNG Copenhagen 1146. Nearly very fine.

**10**



**51** SELEUKID KINGS of SYRIA. Seleukos I Nikator, 312-281 BC. Ae (bronze, 9.50 g, 20 mm), Apamea on the Axios. Elephant standing right. Rev. ΒΑΣΙΛΕΩΣ ΣΕΛΕΥΚΟΥ Bridled horse's head to left; below anchor to left, countermark; HGC 9, 79. SC 35. Nearly very fine.

**10**



**52** SELEUKID KINGS of SYRIA, Seleukos I Nikator, 312-281 BC. Ae (bronze, 7.06 g, 19 mm), Apamea on the Axios. Elephant standing right. Rev. ΒΑΣΙΛΕΩΣ ΣΕΛΕΥΚΟΥ Bridled horse's head to left; below anchor to left, countermark; HGC 9, 79. SC 35. Repatinated, nearly very fine.

**10**



**53** SELEUKID KINGS of SYRIA. Seleukos I Nikator, 312-281 BC. Ae (bronze, 7.26 g, 19 mm), municipal issue of Seleukeia in Pieria. Laureate and bearded head of Zeus to right. Rev. ΣΕΛΕΥΚΕΩΝ Thunderbolt, monogram below. HGC 9, 1385. Nearly very fine.

**10**



**54** SELEUKID KINGS of SYRIA. Seleukos I Nikator, 312-281 BC. Ae (bronze, 2.23 g, 12 mm), Antioch. Laureate head of Apollo right. Rev. BA - ΣΕ Tripod. SC 19; HGC 9, 109. Nearly very fine. Rare.

**10**



**55** SELEUKID KINGS of SYRIA. Seleukos I Nikator, 312-281 BC. Ae (bronze, 5.84 g, 18 mm), Antioch on the Orontes. Laureate head of Apollo right. Rev. ΒΑΣΙΛΕΩΣ ΣΕΛΕΥΚΟΥ Athena Promachos standing right, holding spear and shield; monogram to inner right. SC 16; HGC 9, 93. Fine.

**7**



**56** SELEUKID KINGS of SYRIA. Seleukos I Nikator, 312-281 BC. Ae (bronze, 5.71 g, 18 mm), Antioch on the Orontes. Laureate head of Apollo right. Rev. ΒΑΣΙΛΕΩΣ ΣΕΛΕΥΚΟΥ Athena Promachos standing right, holding spear and shield; monogram to inner right. SC 16; HGC 9, 93. Nearly very fine.

**10**



**57** SELEUKID KINGS of SYRIA. Seleukos II Kallinikos. 246-225 BC. Ae (bronze, 4.23 g, 16 mm). Bearded and diademed bust of Seleukos II right, Rev. ΒΑΣΙΛΕΩΣ ΣΕΛΕΥΚΟΥ Pegasos flying left. SC 712; HGC 9, 352. Nearly very fine.

**10**



**58** SELEUKID KINGS of SYRIA. Seleukos II Kallinikos, 246-226. Ae (bronze, 8.14 g, 20 mm), Antioch on the Orontes. Helmeted head of Athena right. Rev. ΒΑΣΙΛΕΩΣ - ΣΕΛΕΥΚΟΥ Nike advancing left, holding wreath; anchor in inner left field. SC 692.1. Nearly very fine.

**10**



**59** SELEUKID KINGS of SYRIA. Seleukos II Kallinikos. 246-225 BC. Ae (bronze, 7.45 g, 20 mm), ΔΕΛ Mint. Laureate and draped bust of Apollo right. Rev. ΒΑΣΙΛΕΩΣ ΣΕΛΕΥΚΟΥ Bull butting left. SC 706. Repatinated, very fine.

**10**



**60** SELEUKID KINGS of SYRIA. Seleukos II Kallinikos, 246-225 BC. Ae (bronze, 3.61 g, 17 mm). Diademed head to right. Rev. ΒΑΣΙΛΕΩΣ ΣΕΛΕΥΚΟΥ Horse prancing to left, two stars above, monogram below. SC 710; HGC 9, 351. Very fine. Rare.

**10**



**61** SELEUKID KINGS of SYRIA. Antiochos III the Great, 222-187 BC. Ae (bronze, 1.43 g, 10 mm), Antioch. Laureate head of Antiochos as Apollo. Rev. Apollo standing left, holding arrow and grounded bow. SC 1052; HGC 9, 562a. Nearly very fine.

**10**



**62** SELEUKID KINGS of SYRIA. Antiochos III the Great, 222-187 BC. Ae (bronze, 3.61 g, 13 mm), Antioch. Laureate head of Antiochos III right, as Apollo. Rev. ΒΑΣΙΛΕΩΣ ΑΝΤΙΟΧΟΥ Apollo seated left on omphalos, testing arrow and resting left hand on grounded bow. HGC 9, 519; SC 1050. Very fine.

**10**



**63** SELEUKID KINGS of SYRIA. Seleukos IV Philopator, 187-175 BC. Ae serrate (bronze, 7.31 g, 19 mm), Antioch. Draped bust of Dionysos to right, wearing wreath of ivy and fruit, thyrsos over his left shoulder. Rev. ΒΑΣΙΛΕΩΣ ΣΕΛΕΥΚΟΥ Filleted prow to left; above, monogram. SC 1316. Very fine.

**10**



**64** SELEUKID KINGS of SYRIA. Seleukos IV Philopator, 187-175 BC. Ae Serrate (bronze, 9.02 g, 21 mm), Antioch. Laureate head of Apollo right. Rev. ΒΑΣΙΛΕΩΣ ΣΕΛΕΥΚΟΥ Apollo standing left, leaning on tripod and testing arrow. SC 1315; HGC 9, 584. Nearly very fine.

**10**



**65** SELEUKID KINGS of SYRIA. Antiochos IV Epiphanes, 175-164 BC. Ae (bronze, 37.34 g, 35 mm), Antioch on the Orontes. Laureate head of Zeus-Serapis to right, wearing tainia. Rev. ΒΑΣΙΛΕΩΣ ΑΝΤΙΟΧΟΥ - ΘΕΟΥ ΕΠΙΦΑΝΟΥΣ Eagle standing right on thunderbolt. SC 1413; HGC 9, 643. Very fine.

**20**



**66** SELEUKID KINGS of SYRIA. Antiochos IV Epiphanes, 175-164 BC. Ae (bronze, 6.32 g, 23 mm). Quasi-municipal issue, Antioch. Radiate and diademed head right. Rev. ΑΝΤΙΟΧΕΩΝ ΤΩΝ ΠΡΟΣ ΔΑΦΝΗΙ Zeus standing left, holding wreath. SC 1418. Nearly very fine.

**10**



**67** SELEUKID KINGS of SYRIA. Antiochos IV Epiphanes, 175-164 BC. Ae (bronze, 3.47 g, 14 mm), Antioch on the Orontes. Veiled and diademed bust of Laodike IV right. Rev. Elephant head left, tripod to right. HGC 9, 684; SC 1407. Nearly very fine.

**10**



**68** SELEUKID KINGS of SYRIA. Antiochos IV Epiphanes, 175-164 BC. Ae (bronze, 1.99 g, 14 mm), Tyre. Diademed head right. Rev. ΒΑΣΙΛΕΩΣ ΑΝΤΙΟΧΟΥ Palm tree. SC 1462; HGC 9, 724. Nearly very fine.

**7**



**69** SELEUKID KINGS of SYRIA. Antiochos IV Epiphanes. 175-164 BC. Ae (bronze, 3.12 g, 15 mm), Laodicea ad Mare. Diademed and draped bust of Antiochus VI right. Rev. ΛΑΟΔΙΚΕΩΝ ΤΩΝ ΠΡΟΣ ΘΑΛΑΣΣΗ Poseidon standing facing, head left, holding dolphin and resting on trident. SC 1430. Very fine. Rare.

**7**



**70** SELEUKID KINGS of SYRIA. Demetrios I Soter, 162-150 BC. Ae serrate (bronze, 7.93 g, 21 mm), Antioch on the Orontes. Draped bust of Artemis to right, bow and quiver over shoulder. Rev. ΒΑΣΙΛΕΩΣ ΔΗΜΗΤΡΙΟΥ Bow and quiver. SC 1645; HGC 9, 826. Very fine.

**10**



**71** SELEUKID KINGS of SYRIA. Demetrios I Soter, 162-150 BC. Ae serrate (bronze, 7.88 g, 21 mm), Antioch on the Orontes. Draped bust of Artemis to right, bow and quiver over shoulder. Rev. ΒΑΣΙΛΕΩΣ ΔΗΜΗΤΡΙΟΥ Bow and quiver. SC 1645; HGC 9, 826. Nearly very fine.

**7**



**72** SELEUKID KINGS of SYRIA. Demetrios I Soter, 162-150 BC. Ae serrate (bronze, 9.11 g, 20 mm), Antioch on the Orontes. Draped bust of Artemis to right, bow and quiver over shoulder. Rev. ΒΑΣΙΛΕΩΣ ΔΗΜΗΤΡΙΟΥ Bow and quiver. SC 1645; HGC 9, 826. Nearly very fine.

**10**



**73** SELEUKID KINGS of SYRIA. Demetrios I Soter, 162-150 BC. Ae serrate (bronze, 4.29 g, 16 mm), Antioch on the Orontes. Head of horse left. Rev. ΒΑΣΙΛΕΩΣ / ΔΗΜΗΤΡΙΟΥ Head of elephant right. HGC 9, 833; SC 1646. Nearly very fine.

**10**





**74** SELEUKID KINGS of SYRIA. Demetrios I Soter, 162-150 BC. Ae serrate (bronze, 4.08 g, 15 mm), Antioch on the Orontes. Head of horse left. Rev. ΒΑΣΙΛΕΩΣ / ΔΗΜΗΤΡΙΟΥ Head of elephant right. HGC 9, 833; SC 1646. Nearly very fine.

**7**



**75** SELEUKID KINGS of SYRIA. Alexander I Balas, 152-145 BC. Ae (bronze, 6.61 g, 19 mm), Antioch on the Orontes. Helmeted head right. Rev. ΒΑΣΙΛΕΩΣ ΑΛΕΞΑΝΔΡΟΥ Nike standing left, holding wreath and palm frond over shoulder; monogram to inner left and below. SC 1790. Nearly very fine.

**10**



**76** SELEUKID KINGS of SYRIA. Alexander I Balas, 152-145 BC. Ae Serrate (bronze, 7.87 g, 21 mm), Antioch on the Orontes. Diademed head of Alexander I right. Rev. Athena standing left, holding Nike and grounded shield, spear leaning against arm; monograms to inner left and in exergue. SC 1793; HGC 9, 900. Nearly very fine.

**10**



**77** SELEUKID KINGS of SYRIA. Alexander I Balas, 152-145 BC. Ae (bronze, 7.28 g, 20 mm), Apameia. Laureate head of Apollo right. Rev. ΑΠΑΜΕΩΝ Zeus standing right, holding Corinthian helmet in outstretched right hand and sceptre with left; ΓΞΡ (date) to inner left, monogram to outer left; c/m to left: palm branch within incuse rectangle to right. SC 1804. Very fine.

**10**



**78** SELEUKID KINGS of SYRIA. Alexander I Balas, 152-145 BC. Ae (bronze, 2.30 g, 13 mm), Antioch. Aegis with gorgoneion. Rev. ΒΑΣΙΛΕΩΣ - ΑΛΕΞΑΝΔΡΟΥ Pegasos leaping right. SC 1792. Very fine.

**10**



**79** SELEUKID KINGS of SYRIA. Demetrios II Nikator, first reign, 146-138 BC. Ae (bronze, 5.97 g, 17 mm), Nisibis (?). Diademed head right. Rev. ΒΑΣΙΛΕΩΣ / ΔΗΜΗΤΡΙΟΥ - ΝΙΚΑΤΟΡΟΣ Nike standing left, holding wreath. SC 1981. Nearly very fine.

**10**





**80** SELEUKID KINGS of SYRIA. Demetrios II Nikator, First reign, 146-138 BC. Ae (bronze, 5.65 g, 18 mm), Uncertain mint. Laureate head of Apollo right. Rev. ΒΑΣΙΛΕΩΣ ΔΗΜΗΤΡΙΟΥ / ΦΙΛΑΔΕΛΦΟΥ ΝΙΚΑΤΟΡΟΣ Filleted tripod. SC 1920. Nearly very fine.

**10**



**81** SELEUKID KINGS of SYRIA. Antiochos VI Dionysos, 144-142 BC. Ae (bronze, 5.20 g, 18 mm), Apameia. Diademed and radiate head of Antiochos VI to right. Rev. ΒΑΣΙΛΕΩΣ ΑΝΤΙΟΧΟΥ / ΕΠΙΦΑΝΟΥΣ ΔΙΟΝΥΣΟΥ Kantharos; monogram to left. HGC 9, 1044; SC 2015. Very fine.

**10**



**82** SELEUKID KINGS of SYRIA. Antiochos VI Dionysos, 144-142 BC. Ae (bronze, 9.16 g, 21 mm), Apameia. Diademed and radiate head of Antiochos VI to right. Rev. ΒΑΣΙΛΕΩΣ ΑΝΤΙΟΧΟΥ / ΕΠΙΦΑΝΟΥΣ ΔΙΟΝΥΣΟΥ Kantharos; monogram to left. HGC 9, 1044; SC 2015. Very fine.

**10**



**83** SELEUKID KINGS of SYRIA. Antiochos VI Dionysos, 144-142 BC. Ae Serrate (bronze, 6.98 g, 21 mm), Antioch on the Orontes. Radiate and diademed head right. Rev. ΒΑΣΙΛΕΩΣ ΑΝΤΙΟΧΟΥ / ΕΠΙΦΑΝΟΥΣ ΔΙΟΝΥΣΟΥ Elephant advancing left, holding torch in trunk; to right, ΣΤΑ above palm branch. SC 2006b; HGC 9, 1043. Nearly very fine.

**10**



**84** SELEUKID KINGS of SYRIA. Antiochos VI Dionysos, 144-142 BC. Ae Serrate (bronze, 7.91 g, 22 mm), Antioch on the Orontes. Radiate and diademed head right. Rev. ΒΑΣΙΛΕΩΣ ΑΝΤΙΟΧΟΥ / ΕΠΙΦΑΝΟΥΣ ΔΙΟΝΥΣΟΥ Elephant advancing left, holding torch in trunk; to right, ΣΤΑ above star. SC 2006c; HGC 9, 1043. Very fine.

**10**



**85** SELEUKID KINGS of SYRIA. Antiochos VI Dionysos, 144-142 BC. Ae Serrate (bronze, 8.64 g, 21 mm), Antioch on the Orontes. Radiate and diademed head right. Rev. ΒΑΣΙΛΕΩΣ ΑΝΤΙΟΧΟΥ / ΕΠΙΦΑΝΟΥΣ ΔΙΟΝΥΣΟΥ Elephant advancing left, holding torch in trunk; to right, ΣΤΑ above star. SC 2006c; HGC 9, 1043. Nearly very fine.

**10**



**86** SELEUKID KINGS of SYRIA. Antiochos VI Dionysos, 144-142 BC. Ae Serrate (bronze, 2.92 g, 18 mm), Antioch on the Orontes. Radiate and diademed head right. Rev. ΒΑΣΙΛΕΩΣ ΑΝΤΙΟΧΟΥ / ΕΠΙΦΑΝΟΥΣ ΔΙΟΝΥΣΟΥ Panther standing left, foreleg raised, holding broken spear in mouth; above, ΣΤΑ; to right, palm. SC 2007b. Nearly very fine.

**7**



**87** SELEUKID KINGS of SYRIA. Tryphon, 142-138 BC. Ae (bronze, 6.16 g, 18 mm), Antioch. Diademed head of Tryphon to right. Rev. ΒΑΣΙΛΕΩΣ ΤΡΥΦΟΝΟΣ ΑΥΤΟΚΡΑΤΟΡΟΣ Spiked Macedonian helmet with cheek guards facing to left, adorned with wild goat's horn above visor; to inner left, star. SC 2034.2e. Very fine.

**10**



**88** SELEUKID KINGS of SYRIA. Tryphon, 142-138 BC. Ae (bronze, 5.61 g, 17 mm), Antioch. Diademed head of Tryphon to right. Rev. ΒΑΣΙΛΕΩΣ ΤΡΥΦΟΝΟΣ ΑΥΤΟΚΡΑΤΟΡΟΣ Spiked Macedonian helmet with cheek guards facing to left, adorned with wild goat's horn above visor; to inner left, star. SC 2034.2e. Nearly very fine.

**7**



**89** SELEUKID KINGS of SYRIA. Tryphon, 142-138 BC. Ae (bronze, 5.09 g, 17 mm), Antioch. Diademed head of Tryphon to right. Rev. ΒΑΣΙΛΕΩΣ ΤΡΥΦΟΝΟΣ ΑΥΤΟΚΡΑΤΟΡΟΣ Spiked Macedonian helmet with cheek guards facing to left, adorned with wild goat's horn above visor; to inner left, star. SC 2034.2e. Nearly very fine.

**7**



**90** SELEUKID KINGS of SYRIA. Tryphon, 142-138 BC. Ae (bronze, 5.46 g, 17 mm), Antioch. Diademed head of Tryphon to right. Rev. ΒΑΣΙΛΕΩΣ ΤΡΥΦΟΝΟΣ ΑΥΤΟΚΡΑΤΟΡΟΣ Spiked Macedonian helmet with cheek guards facing to left, adorned with wild goat's horn above visor; to inner left, star. SC 2034.2e. Nearly very fine.

**7**



**91** SELEUKID KINGS of SYRIA. Antiochos VII Euergetes (Sidetes), 138-129 BC. Ae (bronze, 6.34 g, 18 mm), Antioch on the Orontes. Winged bust of Eros to right. Rev. ΒΑΣΙΛΕΩΣ ΑΝΤΙΟΧΟΥ ΕΥΕΡΓΕΤΟΥ Headdress of Isis; to left, monogram; date EOP below. HGC 9, 1087; SC 2067. Very fine.

**10**



**92** SELEUKID KINGS of SYRIA. Antiochos VII Euergetes (Sidetes), 138-129 BC. Ae (bronze, 5.58 g, 17 mm), Antioch on the Orontes. Winged bust of Eros to right. Rev. ΒΑΣΙΛΕΩΣ ΑΝΤΙΟΧΟΥ ΕΥΕΡΓΕΤΟΥ Headdress of Isis; to left, monogram; [date below]. HGC 9, 1087; SC 2067. Nearly very fine.

**7**



**93** SELEUKID KINGS of SYRIA. Antiochos VII Euergetes (Sidetes), 138-129 BC. Ae (bronze, 4.50 g, 17 mm), Antioch on the Orontes. Winged bust of Eros to right. Rev. ΒΑΣΙΛΕΩΣ ΑΝΤΙΟΧΟΥ ΕΥΕΡΓΕΤΟΥ Headdress of Isis; to left, monogram; [date below]. HGC 9, 1087; SC 2067. Nearly very fine.

**7**



**94** SELEUKID KINGS of SYRIA. Antiochos VII Euergetes (Sidetes), 138-129 BC. Ae (bronze, 5.98 g, 17 mm), Antioch on the Orontes. Winged bust of Eros to right. Rev. ΒΑΣΙΛΕΩΣ ΑΝΤΙΟΧΟΥ ΕΥΕΡΓΕΤΟΥ Headdress of Isis; to left, monogram; [date below]. HGC 9, 1087; SC 2067. Nearly very fine.

**7**



**95** SELEUKID KINGS of SYRIA. Antiochos VII Euergetes (Sidetes), 138-129 BC. Ae (bronze, 7.62 g, 17 mm), Antioch on the Orontes. Winged bust of Eros to right. Rev. ΒΑΣΙΛΕΩΣ ΑΝΤΙΟΧΟΥ ΕΥΕΡΓΕΤΟΥ Headdress of Isis; to left, monogram; [date below]. HGC 9, 1087; SC 2067. Nearly very fine.

**7**



**96** SELEUKID KINGS of SYRIA. Antiochos VII Euergetes (Sidetes), 138-129 BC. Ae (bronze, 5.71 g, 17 mm), Antioch on the Orontes. Winged bust of Eros to right. Rev. ΒΑΣΙΛΕΩΣ ΑΝΤΙΟΧΟΥ ΕΥΕΡΓΕΤΟΥ Headdress of Isis; to left, monogram; date EOP below. HGC 9, 1087; SC 2067. Nearly very fine.

**7**



**97** SELEUKID KINGS of SYRIA. Antiochos VII Euergetes (Sidetes), 138-129 BC. Ae (bronze, 6.61 g, 19 mm), Antioch on the Orontes. Winged bust of Eros to right. Rev. ΒΑΣΙΛΕΩΣ ΑΝΤΙΟΧΟΥ ΕΥΕΡΓΕΤΟΥ Headdress of Isis; to left, monogram; [date below]. HGC 9, 1087; SC 2067. Nearly very fine.

**7**



**98** SELEUKID KINGS of SYRIA. Antiochos VII Euergetes (Sidetes), 138-129 BC. Ae (bronze, 6.54 g, 18 mm), Antioch on the Orontes. Winged bust of Eros to right. Rev. ΒΑΣΙΛΕΩΣ ΑΝΤΙΟΧΟΥ ΕΥΕΡΓΕΤΟΥ Headdress of Isis; to left, monogram; [date below]. HGC 9, 1087; SC 2067. Fine.

**5**



**99** SELEUKID KINGS of SYRIA. Antiochos VII Euergetes (Sidetes), 138-129 BC. Ae (bronze, 5.07 g, 19 mm). Bust right. Rev. ΒΑΣΙΛΕΩΣ ΑΝΤΙΟΧΟΥ (ΑΝΤΙΟΧΟΥ) ΕΥΕΡΓΕΤΟΥ Uncertain (?). Overstruck on reverse, otherwise nearly very fine.

**10**



**100** SELEUKID KINGS of SYRIA. Demetrios II Nikator, 129-125 BC. Ae (bronze, 4.66 g, 17 mm), Antioch on the Orontes. Laureate head of Zeus right. Rev. [ΒΑΣΙΛΕΩΣ] ΔΗΜΗΤ[ΡΙΟΥ] ΘΕΟΥ ΝΙΚΑΤ[ΟΠΟΣ] Nike advancing left, holding wreath and palm. SC 2170. Very fine.

**10**





**101** SELEUKID KINGS of SYRIA. Alexander II Zabinas 128-122 BC. Ae (bronze, 5.99 g, 18 mm), Antioch on the Orontes. Diademed head of Alexander II right. Rev. ΒΑΣΙΛΕΩΣ ΑΛΕΞΑΝΔΡΟΥ Dionysus standing left, holding cantharus and thyrsus. SC 2229; HGC 9, 1161. Nearly very fine.

**10**



**102** SELEUKID KINGS of SYRIA. Alexander II Zabinas, 128-122 BC. Ae (bronze, 8.02 g, 21 mm), Antioch on the Orontes. Radiate and diademed head right. Rev. ΒΑΣΙΛΕΩΣ ΑΛΕΞΑΝΔΡΟΥ Athena Nikephoros standing left, holding spear; to inner left, monogram above cornucopia; shield to right. SC 2233. Nearly very fine.

**10**



**103** SELEUKID KINGS of SYRIA. Alexander II Zabinas, 128-122 BC. Ae (bronze, 3.94 g, 16 mm), Antioch on the Orontes. Head of Alexander II right, wearing elephant-skin headdress. Rev. ΒΑΣΙΛΕΩΣ - ΑΛΕΞΑΝΔΡΟΥ Aphlaston; to inner left, monogram. SC 2234; HGC 9, 1173. Nearly very fine. Rare.

**10**



**104** SELEUKID KINGS of SYRIA. Cleopatra Thea and Antiochos VIII, 125-121 BC. Ae (bronze, 5.82 g, 18 mm), Antioch on the Orontes. Radiate head of Antiochos VIII. Rev. ΒΑΣΙΛΙΣΣΗΣ ΚΛΕΟΠΑΤΡΑΣ ΚΑΙ ΒΑΣΙΛΕΩΣ ΑΝΤΙΟΧΟΥ Owl standing right on overturned amphora, head facing. SC 2263; HGC 9, 1189. Nearly very fine.

**10**



**105** SELEUKID KINGS of SYRIA. Cleopatra Thea and Antiochos VIII, 125-121 BC. Ae (bronze, 4.51 g, 18 mm), Antioch on the Orontes. Radiate head of Antiochos VIII. Rev. ΒΑΣΙΛΙΣΣΗΣ ΚΛΕΟΠΑΤΡΑΣ ΚΑΙ ΒΑΣΙΛΕΩΣ ΑΝΤΙΟΧΟΥ Owl standing right on overturned amphora, head facing. SC 2263; HGC 9, 1189. Nearly very fine.

**10**





**106** SELEUKID KINGS of SYRIA. Antiochos VIII Epiphanes (Grypos), 121/0-97/6 BC. Ae (bronze, 2.46 g, 13 mm), unattributed mint. Radiate and diademed head of Antiochos VIII to right. Rev. [ΒΑΣΙΛΕΩΣ] ΑΝΤΙΟΧΟΥ ΕΠΙΦΑΝΟΥΣ Cicada. HGC 9, 1225; SC 2343. Very fine. Extremely rare.

**50**



**107** SELEUKID KINGS of SYRIA. Antiochos VIII Epiphanes (Grypos), 121/0-97/6 BC. Ae (bronze, 5.85 g, 19 mm), Antioch on the Orontes. Diademed and radiate head of Antiochos VIII right. Rev. ΒΑΣΙΛΕΩΣ ΑΝΤΙΟΧΟΥ ΕΠΙΦΑΝΟΥΣ Eagle standing right on thunderbolt; (date) below; HGC 9,1212; SC 2300. Nearly very fine.

**7**



**108** SELEUKID KINGS of SYRIA. Antiochos VIII Epiphanes (Grypos), 121/0-97/6 BC. Ae (bronze, 5.09 g, 19 mm), Antioch on the Orontes. Diademed and radiate head of Antiochos VIII right. Rev. ΒΑΣΙΛΕΩΣ ΑΝΤΙΟΧΟΥ ΕΠΙΦΑΝΟΥΣ Eagle standing right on thunderbolt; (date) below; HGC 9,1212; SC 2300. Nearly very fine.

**7**



**109** SELEUKID KINGS of SYRIA. Antiochos VIII Epiphanes (Grypos), 121/0-97/6 BC. Ae (bronze, 5.97 g, 19 mm), Antioch on the Orontes. Diademed and radiate head of Antiochos VIII right. Rev. ΒΑΣΙΛΕΩΣ ΑΝΤΙΟΧΟΥ ΕΠΙΦΑΝΟΥΣ Eagle standing right on thunderbolt; (date) below; HGC 9,1212; SC 2300. Good fine.

**7**



**110** SELEUKID KINGS of SYRIA. Antiochos VIII Epiphanes (Grypos), 121/0-97/6 BC. Ae (bronze, 5.49 g, 19 mm), Antioch on the Orontes. Diademed and radiate head of Antiochos VIII right. Rev. ΒΑΣΙΛΕΩΣ ΑΝΤΙΟΧΟΥ ΕΠΙΦΑΝΟΥΣ Eagle standing right on thunderbolt; (date) below; HGC 9,1212; SC 2300. Good fine.

**7**



**111** SELEUKID KINGS of SYRIA. Antiochos VIII Epiphanes (Grypos), 121/0-97/6 BC. Ae (bronze, 5.81 g, 19 mm), Antioch on the Orontes. Diademed and radiate head of Antiochos VIII right. Rev. ΒΑΣΙΛΕΩΣ ΑΝΤΙΟΧΟΥ ΕΠΙΦΑΝΟΥΣ Eagle standing right on thunderbolt; (date) below; HGC 9,1212; SC 2300. Nearly very fine.

**7**



**112** SELEUKID KINGS of SYRIA. Antiochos IX Eusebes Philopator (Kyzikenos), 114/3-95 BC. Ae (bronze, 5.53 g, 18 mm), Antioch. Diademed head to right. Rev. ΒΑΣΙΛΕΩΣ ΑΝΤΙΟΧΟΥ [ΦΙΛΟΠΑΤΟΡΟΣ] Winged thunderbolt. SC 2364; HGC 9, 1248. Nearly very fine.

**10**



**113** SELEUKID KINGS of SYRIA. Antiochos IX Eusebes Philopator (Kyzikenos), 114/3-95 BC. Ae (bronze, 5.12 g, 17 mm), Antioch. Laureate head of Herakles right. Rev. ΒΑΣΙΛΕΩΣ ΑΝΤΙΟΧΟΥ / ΦΙΛΟΠΑΤΟΡΟΣ Athena standing left, holding Nike and resting hand upon shield; spear behind. SC 2368; HGC 9, 1250. Fine.

**10**



**114** SELEUKID KINGS of SYRIA. Antiochos IX Eusebes Philopator (Kyzikenos), 114-95 BC. Ae (bronze, 6.03 g, 18 mm), Antioch. Diademed head to right. Rev. ΒΑΣΙΛΕΩΣ ΑΝΤΙΟΧΟΥ [ΦΙΛΟΠΑΤΟΡΟΣ] Winged thunderbolt. SC 2364; HGC 9, 1248. Nearly very fine.

**10**



**115** SELEUKID KINGS of SYRIA. Antiochos XI Epiphanes Philadelphos. Circa 94/3 BC. Ae (bronze, 8.64 g, 21 mm), Antioch. Diademed and bearded head right. Rev. ΒΑΣΙΛΕΩΣ ΑΝΤΙΟΧΟΥ ΕΠΙΦΑΝΟΥΣ ΦΙΛΑΔΕΛΦΟΥΣ Athena Nikephoros standing left, holding shield and spear; to left, monogram above bunch of grapes. SC 2442; HGC 9, 1300. Nearly very fine. Rare.

**20**



**116** SELEUKID KINGS of SYRIA. Philip I Philadelphos, 95-75 BC. Tetradrachm (silver, 12.09 g, 25 mm), Antioch on the Orontes. Diademed head right. Rev. ΒΑΣΙΛΕΩΣ ΦΙΛΙΠΠΟΥ ΕΠΙΦΑΝΟΥΣ ΦΙΛΑΔΕΛΦΟΥ Zeus Nikephoros seated left, monogram to left and below throne. Nearly very fine.

**10**



**117** SELEUKID KINGS of SYRIA. Philip I Philadelphos, 95-75 BC. Tetradrachm (silver, 14.01 g, 24 mm), Antioch on the Orontes. Diademed head right. Rev. ΒΑΣΙΛΕΩΣ ΦΙΛΙΠΠΟΥ ΕΠΙΦΑΝΟΥΣ ΦΙΛΑΔΕΛΦΟΥ Zeus Nikephoros seated left, monogram to left and below throne. Good fine.

**10**



**118** SELEUKID KINGS of SYRIA. Philip I Philadelphos, 95-75 BC. Tetradrachm (silver, 13.95 g, 25 mm), Antioch on the Orontes. Diademed head right. Rev. ΒΑΣΙΛΕΩΣ ΦΙΛΙΠΠΟΥ ΕΠΙΦΑΝΟΥΣ ΦΙΛΑΔΕΛΦΟΥ Zeus Nikephoros seated left, monogram to left and below throne. Good fine.

**10**



**119** SYRIA, Seleucis and Pieria. Antioch, 1st century BC. Ae (bronze, 6.37 g, 18 mm). Laureate head of Zeus right. Rev. ΑΝΤΙΟΧΕΩΝ ΤΗΣ / ΜΗΤΡΟΠΟΛΕΩΣ Zeus Nikephoros seated left; [?]ΑΣ below. HGC 9, 1370. Very fine.

**10**



**120** SYRIA, Seleucis and Pieria. Antioch, 1st century BC. Ae (bronze, 7.78 g, 19 mm). Laureate head of Zeus right. Rev. ΑΝΤΙΟΧΕΩΝ ΤΗΣ / ΜΗΤΡΟΠΟΛΕΩΣ Zeus Nikephoros seated left; ΔΙ below. HGC 9, 1371. Very fine.

**10**



**121** SYRIA, Seleucis and Pieria. Antioch, 1st century BC. Ae (bronze, 6.63 g, 20 mm). Laureate head of Zeus right. Rev. ΑΝΤΙΟΧΕΩΝ ΤΗΣ / ΜΗΤΡΟΠΟΛΕΩΣ Zeus Nikephoros seated left; [date below]. HGC 9, 1370-1. Nearly very fine.

**10**



**122** SYRIA, Seleucis and Pieria. Antioch, 1st century BC. Ae (bronze, 7.78 g, 19 mm). Laureate head of Zeus right. Rev. ANTIOXEΩN THΣ / ΜΗΤΡΟΠΟΛΕΩΣ Zeus Nikephoros seated left; [date below]. HGC 9, 1370-1. Nearly very fine.

**10**



**123** SYRIA, Seleucis and Pieria. Antioch, 1st century BC. Ae (bronze, 9.57 g, 20 mm). Laureate head of Zeus right. Rev. ANTIOXEΩN THΣ / ΜΗΤΡΟΠΟΛΕΩΣ Zeus Nikephoros seated left; [date below]. HGC 9, 1370-1. Nearly very fine.

**10**



**124** SYRIA, Seleucis and Pieria. Antioch, 1st century BC. Ae (bronze, 7.58 g, 20 mm). Laureate head of Zeus right. Rev. ANTIOXEΩN THΣ / ΜΗΤΡΟΠΟΛΕΩΣ Zeus Nikephoros seated left; [date below]. HGC 9, 1370-1. Nearly very fine.

**10**



**125** SYRIA, Seleucis and Pieria. Antioch, 1st century BC. Ae (bronze, 7.88 g, 19 mm). Laureate head of Zeus right. Rev. ANTIOXEΩN ΜΗΤΡΟΠΟΛΕΩΣ / ΑΥΤΟΝΟΜΟΥ Zeus Nikephoros seated left. HGC 9, 1372. Nearly very fine.

**10**



**126** SYRIA, Seleucis and Pieria. Seleucia Pieria. 2nd-1st century BC. Ae (bronze, 6.48 g, 21 mm). Jugate laureate male heads to right. Rev. ΑΔΕΛΦΩΝ / ΔΗΜΩΝ Tyche standing front, head to left, raising her right hand and holding double cornucopiae in her left; in field to left, monogram. Cf Sol, Auction XVI, Lot 99. Repatinated, nearly very fine. Rare.

**10**



**127** SYRIA, Seleukis and Pieria. Apameia. 1st century BC. Ae (bronze, 8.63 g, 23 mm). Laureate head of Zeus to right. Rev. ΑΠΑΜΕΩΝ / ΤΗΣ ΙΕΡΑΣ - ΚΑΙ ΑΣΥΛΟΥ Elephant walking right; to right, ΖΑΣ. HGC 9, 1419. Very fine.

**10**





**128** SYRIA, Seleukis and Pieria. Laodicea ad Mare. Tetradrachm (silver, 15.02 g, 28 mm) Turreted, veiled and draped bust of Tyche right. Rev. ΛΑΟΔΙΚΕΩΝ ΤΗΣ ΙΕΡΑΣ ΚΑΙ ΑΥΤΟΝΟΜΟΥ. Zeus seated left with Nike and sceptre. ZK (date) to inner left, Δ/Κ below throne, ΚΑ in exergue; all within wreath. HGC 9, 1398. Crack from top to bottom, otherwise good very fine.

**100**



**129** SYRIA, Seleukis and Pieria. Apameia on the Axios. 1st century BC. Ae (bronze, 6.72 g, 18 mm). Turreted and veiled head of Tyche. Rev. [ΑΠΑΜΕΩΝ / ΤΗΣ ΙΕΡΑΣ] - ΚΑΙ ΑΣΥ[ΛΟΥ] Nike advancing left, holding wreath and palm branch; [date to left], monogram in exergue. HGC 9, 1429. Very fine. Rare.

**10**



**130** GREEK. Ae (bronze, 3.11 g, 15 mm). Head of Zeus right. Rev. Zeus standing left, holding patera and sceptre. Very fine.

**10**



**131** PHOENICIA. Tyre. 126/5 BC-AD 65/6. Shekel (silver, 13.18 g, 26 mm). Laureate bust of Herakles-Melqart to right, with lion skin draped around shoulders. Rev. ΤΥΡΟΥ ΙΕΡΑΣ ΚΑΙ ΑΣΥΛΟΥ / (date) - monogram; Eagle standing left on prow, palm frond behind; to left, club. Nearly very fine.

**200**



**132** PHOENICIA. Tyre. Uncertain king. Circa 425-394 BC. Fourrée 1/2 (?) Shekel (silver plated bronze, 4.97 g, 19 mm). Deity, holding reins and bow, riding hippocamp right; two lines of waves below, dolphin right in exergue. Rev. Owl standing right, head facing; crook and flail in background. Good fine.

**20**



**133** PHOENICIA. Arados. Uncertain king, circa 4th century BC. Shekel (silver, 10.17 g, 18 mm). Laureate head of Ba'al-Arwad to right. Rev. Galley to right, above waves; Aramaic inscription above. Good fine.

**10**





**134** PHOENICIA. Arados. Uncertain king, circa 4th century BC. Shekel (silver, 9.59 g, 21 mm). Laureate head of Ba'al-Arwad to right. Rev. Galley to right, above waves; Aramaic inscription above. Good fine.

**10**



**135** PHOENICIA. Arados. Uncertain king, circa 4th century BC. Fourrée shekel (silver plated bronze, 7.08 g, 19 mm). Laureate head of Ba'al-Arwad to right. Rev. Galley to right, above waves; Aramaic inscription above. Good fine.

**10**



**136** PHOENICIA. Arados. Uncertain king. Circa 440-420 BC. 1/3 Shekel (silver, 2.51 g, 13 mm). Ba'al-Arwad right, holding dolphin in each hand. Rev. Galley right; below, hippocamp right. HGC 10, 39. Good fine.

**10**



**137** PHOENICIA. Arados. Uncertain king. Circa 400-384 BC. 1/3 Shekel (silver, 2.92 g, 14 mm). Laureate head of Ba'al-Arwad right. Rev. Galley right, above waves; Aramaic letters above. HGC 10, 40. Nearly very fine.

**10**



**138** PHOENICIA. Arados. Uncertain king. Circa 400-384 BC. 1/3 Shekel (silver, 2.47 g, 14 mm). Laureate head of Ba'al-Arwad right. Rev. Galley right, above waves; Aramaic letters above. HGC 10, 40. Fine.

**10**



**139** PHOENICIA. Arados. Uncertain king. Circa 400-384 BC. 1/3 Shekel (silver, 2.82 g, 13 mm). Laureate head of Ba'al-Arwad right. Rev. Galley right, above waves; Aramaic letters above. HGC 10, 40. Fine.

**10**



**140** PHOENICIA. Arados. Uncertain king, circa 4th century BC. Fourrée 1/3 shekel (silver plated bronze, 2.21 g, 12 mm). Laureate head of Ba'al-Arwad to right. Rev. Galley to right, above waves; Aramaic inscription above. Nearly very fine.

**10**



**141** PHOENICIA. Arados. Uncertain king, circa 4th century BC. 1/3 shekel (silver, 3.22 g, 12 mm). Laureate head of Ba'al-Arwad to right. Rev. Galley to right, above waves; Aramaic inscription above. Good fine.

**10**



**142** PHOENICIA. Arados. Uncertain king, circa 4th century BC. 1/3 shekel (silver, 2.71 g, 15 mm). Laureate head of Ba'al-Arwad to right. Rev. Galley to right, above waves; Aramaic inscription above. Fine.

**10**



**143** PHOENICIA. Arados. Uncertain king. Circa 400-384 BC. 1/16 Shekel (silver, 0.83 g, 9 mm). Laureate head of Ba'al-Arwad right. Rev. Galley right, above waves; Aramaic letters above. HGC 10, 46. Nearly very fine.

**10**



**144** PHOENICIA. Arados. Uncertain king. Circa 400-384 BC. 1/16 Shekel (silver, 0.57 g, 8 mm). Laureate head of Ba'al-Arwad right. Rev. Galley right, above waves; Aramaic letters above. HGC 10, 46. Nearly very fine.

**10**



**145** PHOENICIA. Arados. Uncertain king. Circa 400-384 BC. 1/16 Shekel (silver, 0.49 g, 8 mm). Laureate head of Ba'al-Arwad right. Rev. Galley right, above waves; Aramaic letters above. HGC 10, 46. Nearly very fine.

**10**



**146** PHOENICIA. Arados. Uncertain king. Circa 400-384 BC. 1/16 Shekel (silver, 0.58 g, 9 mm). Laureate head of Ba'al-Arwad right. Rev. Galley right, above waves; Aramaic letters above. HGC 10, 46. Nearly very fine.

**10**



**147** PHOENICIA. Arados. Uncertain king. Circa 400-384 BC. 1/16 Shekel (silver, 0.63 g, 8 mm). Laureate head of Ba'al-Arwad right. Rev. Galley right, above waves; Aramaic letters above. HGC 10, 46. Nearly very fine.

**10**



**148** PHOENICIA. Arados. Uncertain king. Circa 400-384 BC. 1/16 Shekel (silver, 0.81 g, 10 mm). Laureate head of Ba'al-Arwad right. Rev. Galley right, above waves; Aramaic letters above. HGC 10, 46. Nearly very fine.

**10**



**149** PHOENICIA. Arados. Uncertain king. Circa 400-384 BC. 1/16 Shekel (silver, 0.70 g, 9 mm). Laureate head of Ba'al-Arwad right. Rev. Galley right, above waves; Aramaic letters above. HGC 10, 46. Nearly very fine.

**10**



**150** PHOENICIA. Arados. Uncertain king. Circa 400-384 BC. 1/16 Shekel (silver, 0.57 g, 9 mm). Laureate head of Ba'al-Arwad right. Rev. Galley right, above waves; Aramaic letters above. HGC 10, 46. Nearly very fine.

**10**



**151** PHOENICIA. Arados. Uncertain king. Circa 400-384 BC. 1/16 Shekel (silver, 0.60 g, 9 mm). Laureate head of Ba'al-Arwad right. Rev. Galley right, above waves; Aramaic letters above. HGC 10, 46. Fair.

**5**



**152** PHOENICIA. Arados. Circa 241/0-110/09 BC. Hemidrachm (silver, 1.50 g, 13 mm). Turreted head of Tyche to right. Rev. Prow of galley to left. Nearly very fine. Rare.

**20**



**153** PHOENICIA. Arados. 2nd centuries BC. Ae (bronze, 7.26 g, 20 mm). Turreted bust of Tyche right. Rev. Poseidon seated left on prow, crowning Athena on bow with wreath and holding sceptre. HGC 10, 78. Very fine.

**10**



**154** PHOENICIA. Arados. 2nd centuries BC. Ae (bronze, 7.12 g, 20 mm). Turreted bust of Tyche right. Rev. Poseidon seated left on prow, crowning Athena on bow with wreath and holding sceptre. HGC 10, 78. Fine.

**7**



**155** PHOENICIA. Arados. Circa 137-51 BC. Ae (bronze, 4.15 g, 15 mm). Laureate head of Zeus right. Rev. Prow left; Phoenician letters above, date below. HGC 10, 88. Nearly very fine.

**7**



**156** PHOENICIA. Arados. Circa 137-51 BC. Ae (bronze, 3.87 g, 17 mm). Jugate busts right of Zeus, laureate, and Astarte, veiled. Rev. Prow left; Phoenician letters above, [date in exergue]. HGC 10, 90. Nearly very fine.

**10**



**157** PHOENICIA. Arados. 2nd century BC. Ae (bronze, 2.63 g, 13 mm). Turreted bust of Tyche right. Rev. Prow of galley left. Nearly very fine.

**7**



**158** PHOENICIA. Sidon. Ba'alšillem II, cca 401-366 BC. Ae (bronze, 4.48 g, 16 mm). Phoenician galley left. Rev. Persian king and driver in chariot left. Betlyon 27; HGC 10, 248. Fine.

**10**



**159** PHOENICIA. Sidon. Abdashtart I, circa 365-352 BC. 1/32 Shekel (silver, 0.39 g, 7 mm). Galley sailing to left, above waves. Rev. Persian king running to right, holding bow in his left hand and transverse spear with his right; all within an incuse square. HGC 10, 246 var. Good very fine. Rare.

**20**





**160** PHOENICIA. Sidon. Time of Ba'alšillem I-Ba'ana, circa 425-401 BC. 1/16 Shekel (silver, 0.88 g, 9 mm). The Persian Great King standing right, drawing bow; to left, incuse head of Bes; to right, incuse head of goat. Rev. Galley left before city wall with three towers; below, lion recumbent left. HGC 10, 230. Very fine.

**10**



**161** PHOENICIA. Sidon. Time of Ba'alšillem I-Ba'ana, circa 425-401 BC. 1/16 Shekel (silver, 0.77 g, 8 mm). The Persian Great King standing right, drawing bow; to left, incuse head of Bes; to right, incuse head of goat. Rev. Galley left before city wall with three towers; below, lion recumbent left. HGC 10, 230. Fine.

**10**



**162** PHOENICIA. Sidon. Ba'alšillem II, circa 401-366 BC. 1/16 Shekel (silver, 0.81 g, 10 mm). Phoenician galley left, waves below. Rev. Persian king or hero, holding dagger in his right hand, standing right, fighting lion standing left on its hind legs; all within incuse square. HGC 10, 240. Very fine.

**10**



**163** PHOENICIA. Sidon. Ba'alšillem II, circa 401-366 BC. 1/16 Shekel (silver, 1.01 g, 9 mm). Phoenician galley left, waves below. Rev. Persian king or hero, holding dagger in his right hand, standing right, fighting lion standing left on its hind legs; all within incuse square. HGC 10, 240. Very fine.

**10**



**164** PHOENICIA. Sidon. Ba'alšillem II, circa 401-366 BC. 1/16 Shekel (silver, 0.63 g, 8 mm). Phoenician galley left, waves below. Rev. Persian king or hero, holding dagger in his right hand, standing right, fighting lion standing left on its hind legs; all within incuse square. HGC 10, 240. Very fine.

**10**



**165** PHOENICIA. Sidon. Ba'alšillem II, circa 401-366 BC. 1/16 Shekel (silver, 0.68 g, 9 mm). Phoenician galley left, waves below. Rev. Persian king or hero, holding dagger in his right hand, standing right, fighting lion standing left on its hind legs; all within incuse square. HGC 10, 240. Very fine.

**10**



**166** PHOENICIA. Sidon. Ba'alšillem II, circa 401-366 BC. 1/16 Shekel (silver, 0.74 g, 9 mm). Phoenician galley left, waves below. Rev. Persian king or hero, holding dagger in his right hand, standing right, fighting lion standing left on its hind legs; all within incuse square. HGC 10, 240. Very fine.

**10**



**167** PHOENICIA. Sidon. Ba'alšillem II, circa 401-366 BC. 1/16 Shekel (silver, 0.71 g, 9 mm). Phoenician galley left, waves below. Rev. Persian king or hero, holding dagger in his right hand, standing right, fighting lion standing left on its hind legs; all within incuse square. HGC 10, 240. Very fine.

**10**



**168** PHOENICIA. Sidon. Ba'alšillem II, circa 401-366 BC. 1/16 Shekel (silver, 0.79 g, 9 mm). Phoenician galley left, waves below. Rev. Persian king or hero, holding dagger in his right hand, standing right, fighting lion standing left on its hind legs; all within incuse square. HGC 10, 240. Nearly very fine.

**7**



**169** PHOENICIA. Sidon. Ba'alšillem II, circa 401-366 BC. 1/16 Shekel (silver, 0.49 g, 9 mm). Phoenician galley left, waves below. Rev. Persian king or hero, holding dagger in his right hand, standing right, fighting lion standing left on its hind legs; all within incuse square. HGC 10, 240. Nearly very fine.

**7**



**170** PHOENICIA. Sidon. Ba'alšillem II, circa 401-366 BC. 1/16 Shekel (silver, 0.47 g, 9 mm). Phoenician galley left, waves below. Rev. Persian king or hero, holding dagger in his right hand, standing right, fighting lion standing left on its hind legs; all within incuse square. HGC 10, 240. Nearly very fine.

**7**



**171** PHOENICIA. Sidon. Ba'alšillem II, circa 401-366 BC. 1/16 Shekel (silver, 0.65 g, 9 mm). Phoenician galley left, waves below. Rev. Persian king or hero, holding dagger in his right hand, standing right, fighting lion standing left on its hind legs; all within incuse square. HGC 10, 240. Very fine.

**10**



**172** PHOENICIA. Sidon. Ba'alšillem II, circa 401-366 BC. 1/16 Fournée Shekel (silver plated bronze, 0.88 g, 10 mm). Phoenician galley left, waves below. Rev. Persian king or hero, holding dagger in his right hand, standing right, fighting lion standing left on its hind legs; all within incuse square. HGC 10, 240. Nearly very fine.

**7**



**173** PHOENICIA. Sidon. Ba'alšillem II, circa 401-366 BC. 1/16 Shekel (silver, 0.53 g, 10 mm). Phoenician galley left, waves below. Rev. Persian king or hero, holding dagger in his right hand, standing right, fighting lion standing left on its hind legs; all within incuse square. HGC 10, 240. Nearly very fine.

**7**



**174** PHOENICIA. Sidon. Ba'alšillem II, circa 401-366 BC. 1/16 Fournée Shekel (silver plated bronze, 0.64 g, 9 mm). Phoenician galley left, waves below. Rev. Persian king or hero, holding dagger in his right hand, standing right, fighting lion standing left on its hind legs; all within incuse square. HGC 10, 240. Nearly very fine.

**7**



**175** PHOENICIA. Sidon. Ba'alšillem II, circa 401-366 BC. 1/16 Shekel (silver, 0.72 g, 9 mm). Phoenician galley left, waves below. Rev. Persian king or hero, holding dagger in his right hand, standing right, fighting lion standing left on its hind legs; all within incuse square. HGC 10, 240. Nearly very fine.

**7**



**176** PHOENICIA. Sidon. Ba'alšillem II, circa 401-366 BC. 1/16 Shekel (silver, 0.78 g, 9 mm). Phoenician galley left, waves below. Rev. Persian king or hero, holding dagger in his right hand, standing right, fighting lion standing left on its hind legs; all within incuse square. HGC 10, 240. Nearly very fine.

**7**



**177** PHOENICIA. Sidon. Ba'alšillem II, circa 401-366 BC. 1/16 Shekel (silver, 0.63 g, 9 mm). Phoenician galley left, waves below. Rev. Persian king or hero, holding dagger in his right hand, standing right, fighting lion standing left on its hind legs; all within incuse square. HGC 10, 240. Nearly very fine.

**7**



**178** PHOENICIA. Sidon. Ba'alšillem II, circa 401-366 BC. 1/16 Shekel (silver, 0.71 g, 10 mm). Phoenician galley left, waves below. Rev. Persian king or hero, holding dagger in his right hand, standing right, fighting lion standing left on its hind legs; all within incuse square. HGC 10, 240. Fine.

**7**



**179** PHOENICIA. Sidon. Ba'alšillem II, circa 401-366 BC. 1/16 Shekel (silver, 0.76 g, 8 mm). Phoenician galley left, waves below. Rev. Persian king or hero, holding dagger in his right hand, standing right, fighting lion standing left on its hind legs; all within incuse square. HGC 10, 240. Fine.

**7**



**180** PHOENICIA. Marathos. 130/29-24/3 BC. (bronze, 4.57 g, 20 mm). Laureate head of Zeus to right. Rev. Double cornucopiae; date in right field. Nearly very fine.

**10**





**181** PHOENICIA. Marathos. 130/29-24/3 BC. (bronze, 8.64 g, 22 mm). Laureate head of Zeus to right. Rev. Double cornucopiae; date in right field. Good fine.

**10**



**182** PHOENICIA. Marathos. 220-150 BC. Tetrachalkon (bronze, 9.66 g, 21 mm). Veiled female head (Berenike II?) to right. Rev. Marathos standing left, holding aphastron in his right hand and leaning left on short column. HGC 10, 193. Nearly very fine.

**10**



**183** Phoenicia(?), circa 2nd - 1st centuries BC. Ae (bronze, 2.88 g, 13 mm). Turreted, veiled and draped bust of Tyche to right. Rev. Filleted double cornucopiae. Nearly very fine. Very rare.

**10**



**184** ACHAEMENID EMPIRE. Time of Xerxes II to Artaxerxes III, circa 420-350. Siglos (silver, 5.32 g, 15 mm). King/hero kneeling-running right, holding spear and bow. Rev. Incuse punch. Fine.

**7**



**185** ACHAEMENID EMPIRE. Time of Xerxes II to Artaxerxes III, circa 420-350. Siglos (silver, 5.47 g, 16 mm). King/hero kneeling-running right, holding spear and bow. Rev. Incuse punch. Fine.

**7**



**186** ACHAEMENID EMPIRE. Time of Xerxes II to Artaxerxes III, circa 420-350. Siglos (silver, 5.30 g, 14 mm). King/hero kneeling-running right, holding spear and bow. Rev. Incuse punch. Fair.

**7**



**187** ACHAEMENID EMPIRE. Time of Xerxes II to Artaxerxes III, circa 420-350. Siglos (silver, 5.48 g, 14 mm). King/hero kneeling-running right, holding spear and bow. Rev. Incuse punch. Fair.

**7**



**188** ACHAEMENID EMPIRE. Time of Xerxes II to Artaxerxes III, circa 420-350. Siglos (silver, 5.45 g, 15 mm). King/hero kneeling-running right, holding spear and bow. Rev. Incuse punch. Fair.

**7**



**189** NABATAEA. Aretas IV, with Shaqilat, 9 BC-AD 40. Ae (bronze, 2.68 g, 17 mm), Petra. Aretas standing left, holding spear set on ground with right hand, resting left on sword in sheath; palm frond to left, Aramaic ḥēth to right. Rev. Shaqilat standing left, raising hand; wreath to left; to right, name in Aramaic in three lines. Meshorer, Nabataea 97. Fine.

**10**



**190** NABATAEA. Rabbel II, with Gamilat, 70-106. Ae (bronze, 3.33 g, 18 mm), Petra. Jugate, laureate busts of Rabbel and Gamilat, draped, right. Rev. Crossed cornucopias. Meshorer, Nabataea 163. Nearly very fine.

**7**



**191** NABATAEA. Rabbel II, with Gamilat, 70-106. Ae (bronze, 2.42 g, 16 mm), Petra. Jugate, laureate busts of Rabbel and Gamilat, draped, right. Rev. Crossed cornucopias. Meshorer, Nabataea 163. Nearly very fine.

**7**



**192** KINGS OF ARMENIA. Tigranes (?). Ae (bronze, 3.54 g, 16 mm). Draped bust right, wearing tiara. Rev. Two confronted standing figures. Fine.

**10**



**193** KINGS of CAPPADOCIA. Ariobarzanes I Philoromaios, 96-63 BC. Drachm (silver, 3.36 g, 16 mm), Mint A (Eusebeia under Mt. Argaios). Diademed head right. Rev. ΒΑΣΙΛΕΩΣ / ΑΠΙΟΒΑΡΖΑΝ / ΦΙΛΟΡΩΜΑΥ Athena standing left, holding Nike and spear, and resting hand upon shield; monogram to inner left. Very fine.

**20**



**194** KINGS of CAPPADOCIA. Ariobarzanes I Philoromaios, 96-63 BC. Drachm (silver, 4.05 g, 17 mm), Mint A (Eusebeia under Mt. Argaios). Diademed head right. Rev. ΒΑΣΙΛΕΩΣ / ΑΠΙΟΒΑΡΖΑΝ / ΦΙΛΟΡΩΜΑΥ Athena standing left, holding Nike and spear, and resting hand upon shield; monogram to inner left; ΙΓ (date) in exergue. Very fine.

**20**



**195** KINGS of CAPPADOCIA. Ariobarzanes I Philoromaios, 96-63 BC. Drachm (silver, 3.57 g, 16 mm), Mint A (Eusebeia under Mt. Argaios). Diademed head right. Rev. ΒΑΣΙΛΕΩΣ / ΑΠΙΟΒΑΡΖΑΝ / ΦΙΛΟΡΩΜΑΥ Athena standing left, holding Nike and spear, and resting hand upon shield; monogram to inner left; ΙΓ (date) in exergue. Very fine.

**20**



**196** KINGS of CAPPADOCIA. Ariobarzanes III Eusebes Philoromaios, 52-42 BC. Drachm (silver, 2.82 g, 16 mm), Diademed and bearded head of Ariobarzanes to right. Rev: ΒΑΣΙΛΕΩΣ ΑΠΙΟΒΑΡΖΑΝΟΥ ΕΥΣΕΒΟΥΣ ΚΑΙ ΦΙΛΟΡΩΜΑΙΟΥ - Athena standing left, holding Nike, spear and shield; star and crescent to left, monogram to right. HGC 7, 853. Good fine.

**10**



**197** KINGS of CAPPADOCIA. Ariobarzanes III Eusebes Philoromaios, 52-42 BC. Drachm (silver, 3.09 g, 16 mm), Mint A (Eusebeia-Mazaka). Diademed head right. Rev. Athena standing left, holding shield, spear and Nike; star above Θ (date) in left field. Simonetta 2b Very fine.

**20**



**198** KINGS of CAPPADOCIA. Ariobarzanes III Eusebes Philoromaios, 52-42 BC. Drachm (silver, 2.97 g, 16 mm), Diademed and bearded head of Ariobarzanes to right. Rev: ΒΑΣΙΛΕΩΣ ΑΠΙΟΒΑΡΖΑΝΟΥ ΕΥΣΕΒΟΥΣ ΚΑΙ ΦΙΛΟΡΩΜΑΙΟΥ - Athena standing left, holding Nike, spear and shield; star and crescent to left, monogram to right. HGC 7, 853. Very fine.

**20**



**199** KINGS of COMMAGENE. Antiochos I Theos, 69-34 BC. Tetrachalkon (bronze, 8.58 g, 21 mm), Samosata. Draped bust of Antiochos I to right, wearing tiara of Tigranes II of Armenia. Rev. [ΒΑΣΙ]ΛΕΩΣ [Α]ΝΤΙΟΧ[ΟΥ] Lion walking right. Kovacs 227; RPC I 3845. Fine. Rare.

**10**



**200** KINGS OF COMMAGENE. Mithradates III (?), circa 20-12 BC. Ae (bronze, 4.70 g, 15 mm). Crab. Rev. BA ME / M TOY / M in three lines. Alram 249.; Kovacs p. 42, note 45. Fine. Rare.

**10**



**201** KINGS OF GALATIA. Deiotaros, circa 62-40 BC. Ae (bronze, 7.07 g, 19 mm). Laureate head of Zeus to right. Rev. Eagle standing left, head to right, on thunderbolt; to left, monogram. HGC 7, 775. RPC I, p. 356, 2. Good fine.

**10**



**202** SASANIAN KINGDOM Kavad I, second reign, 499-531. Drachm (silver, 3.45 g, 28 mm). Crowned bust to right wearing mural crown with frontal crescent and korymbos set on crescent. Rev. Fire altar with ribbons flanked by two attendants; star and crescent flanking flames. Nearly very fine.

**10**



**203** KINGS of PARTHIA. Orodes II, circa 57-38 BC. Tetradrachm (silver, 12.22 g, 29 mm), Seleukeia on the Tigris. Diademed and draped bust of Orodes II to left. Rev. ΒΑΣΙΛΕΩΣ / ΒΑΣΙΛΕΩΝ - ΑΡΣΑΚΟΥ / ΕΥΕΡΓΕΤΟΥ - ΔΙΚΑΙΟΥ - ΕΠΙΦΑΝΟΥΣ / ΦΙΛΕΛΛΗΝΟΣ Orodes II seated left on throne, holding Nike, who crowns him with wreath, in his right hand and scepter in his left. Sellwood 48.1; Shore 212; Surise 375. Very fine.

**30**



**204** KINGS of PARTHIA. Vologases IV, circa 147-191. Dichalkon (bronze, 4.58 g, 16 mm), Seleukeia on the Tigris. Diademed bust of Vologases IV to left, wearing tiara. Rev. Draped and turreted bust of Tyche to right. Very fine.

**10**





**205** KINGS of PARTHIA. Vologases IV, circa 147-191. Dichalkon (bronze, 3.11 g, 16 mm), Seleukeia on the Tigris. Diademed bust of Vologases IV to left, wearing tiara. Rev. Draped and turreted bust of Tyche to right. Very fine.

**10**



**206** PHILISTIA (PALESTINE). Gaza (?). Mid 5th century-333 BC. Drachm (silver, 4.32 g, 14 mm). Head of Athena to right; test cut. Rev. Owl standing right; olive spray to left. Fine.

**10**



**207** PHILISTIA (PALESTINE). Gaza (?). Mid 5th century-333 BC. Drachm (silver, 0.50 g, 8 mm). Head of Athena to right. Rev. Owl standing right; olive spray to left. Fine.

**10**



**208** LYCIAN LEAGUE. Cragus. Late 30s-27 BC. Ae Half Unit (bronze, 1.17 g, 10 mm). Laureate head of Apollo right. Rev. Bow and quiver crossed in salitre; all within incuse square. Cf. RPC I 3315; Troxell 161. Fine. Very rare.

**5**



**209** GREEK. Ae (bronze, 4.26 g, 17 mm). Bust right. Rev. Legend within wreath. Nearly very fine.

**10**



**210** GREEK. Ae (bronze, 3.68 g, 15 mm). Turreted bust of Tyche right. Rev. Uncertain figure standing right, horse beneath. Nearly very fine.

**7**



**211** GREEK. Ae (bronze, 1.11 g, 10 mm). Helmeted head of Athena right. Rev. Lion right. Nearly very fine.

**7**



**212** GREEK. Ae (bronze, 1.37 g, 12 mm). Nearly very fine.

7



**213** GREEK. Ae (bronze, 2.58 g, 14 mm). Nearly very fine.

7



**214** GREEK. Ae (bronze, 0.94 g, 11 mm). Nearly very fine.

7



**215** GREEK. Ae (bronze, 8.18 g, 19 mm). Nearly very fine.

7



**216** GREEK. Ae (bronze, 6.13 g, 20 mm). Head of Zeus (?) right.  
Rev. Eagle standing left with head right. Fine.

7



**217** GREEK. Ae (bronze, 2.57 g, 14 mm). Zeus bust right. Rev.  
Club. Nearly very fine.

7



**218** GREEK. Ae (bronze, 1.27 g, 11 mm). Head of horse right.  
Branch (?). Nearly very fine.

7



**219** GREEK. Ae (bronze, 1.09 g, 11 mm). Eagle (?) standing right. Rev. Star (or similar). Nearly very fine.

**7**



**220** JUDAEA. Hasmonians. Alexander Jannaeus (Yehonatan), 103-76 BC. Prutah (bronze, 1.96 g, 15 mm), Jerusalem. Star with eight rays, all within diadem. Rev. ΒΑΣΙΛΕΩΣ ΑΛΕΞΑΝΔΡΟΥ] Anchor. Hendin 1150. Nearly very fine.

**10**



**221** JUDAEA. Hasmonians. Prutah (bronze, 1.58 g, 13 mm), Jerusalem. Legend within wreath. Rev. Splayed double cornucopia with pomegranate between. Nearly very fine.

**10**



**222** JUDAEA. Herodians. Herod II Archelaos, 4 BC-6 AD. Prutah (bronze, 2.15 g, 19 mm), Jerusalem. Crested helmet; kerykeion to lower left. Rev. Grape bunch on vine with small leaf to left. Meshorer 73; Hendin 6227; RPC I 4917. Very fine.

**10**



**223** JUDAEA. Herodians. Agrippa I, 37-43. Prutah (bronze, 2.59 g, 18 mm), Jerusalem. Umbrella-like canopy with fringes. Rev. Three grain ears; L Ϛ (date) flanking. Meshorer 120; Hendin 6274. Nearly very fine.

**10**



**224** JUDAEA. Herodians. Agrippa I, 37-43. Prutah (bronze, 2.15 g, 17 mm), Jerusalem. Umbrella-like canopy with fringes. Rev. Three grain ears; L Ϛ (date) flanking. Meshorer 120; Hendin 6274. Fine.

**10**



**225** JUDAEA. Procurators. Coponius, 6-9. Prutah (bronze, 2.17 g, 16 mm), Jerusalem. KAICAPOC Ear of barley. Rev. L - N Ϛ Date palm. Hendin 1328; Meshorer 1; RPC I 4954. Nearly very fine.

**10**



**226** JUDAEA. Procurators. Valerius Gratus, 15-26. Prutah (bronze, 1.73 g, 16 mm), Jerusalem. IOY/ΛΙΑ in two lines within wreath tied at the top. Rev. Three lilies in bloom; L Γ (date) across field. Meshorer 321; Hendin 1335; RPC I 4961. Very fine.

**10**



**227** JUDAEA. Procurators. Pontius Pilate, 26-36. Prutah (bronze, 2.02 g, 15 mm). Simpulum. Rev. Three grain ears. Meshorer 331; Hendin 6370. Nearly very fine.

**10**



**228** JUDAEA. Procurators. Pontius Pilate, 26-36. Prutah (bronze, 1.61 g, 15 mm). Date in wreath. Rev. TIBEPIOY KAICAPOC Lituus. Meshorer 333; Hendin 6371. Good fine.

**10**



**229** JUDAEA. Procurators. Antonius Felix, 52-59. Prutah (bronze, 2.05 g, 16 mm), Jerusalem, struck under Claudius. [TI ΚΛΑΥΔΙΟC] KAIC[AP ΓΕΡΜ] Two crossed palm branches; ΛΙΔ (date) below. Rev. IOYΛΙΑ ΑΓΡΙΠΠΙΝΑ in four lines within wreath. Hendin 1347. Very fine.

**10**



**230** JUDAEA. Procurators. Antonius Felix, 52-59. Prutah (bronze, 2.50 g, 16 mm), Jerusalem, struck under Claudius. [TI ΚΛΑΥΔΙΟC] KAIC[AP ΓΕΡΜ] Two crossed palm branches; ΛΙΔ (date) below. Rev. IOYΛΙΑ ΑΓΡΙΠΠΙΝΑ in four lines within wreath. Hendin 1347. Nearly very fine.

**10**



**231** JUDAEA. Procurators. Antonius Felix, 52-59. Prutah (bronze, 2.63 g, 17 mm), Jerusalem. ΝΕΡΩ ΚΛΑΥ ΚΑΙCΑΡ Two crossed shields over two crossed spears. Rev. BPIT KAI Palm tree, date across field. Meshorer 340; Hendin 6377. Nearly very fine.

**10**





**232** JUDAEA. Procurators. Antonius Felix, 52-59. Prutah (bronze, 2.44 g, 17 mm), Jerusalem. ΝΕΡΩ ΚΑΑΥ ΚΑΙCΑΡ Two crossed shields over two crossed spears. Rev. ΒΡΙΤ ΚΑΙ Palm tree, date across field. Meshorer 340; Hendin 6377. Good fine.

**10**



**233** JUDAEA. Procurators. Porcius Festus 59-62. Prutah (bronze, 1.70 g, 15 mm), Jerusalem. ΝΕΡΩΝΟC in three lines within wreath. Rev. ΛΕ ΚΑΙCΑΡΟC Palm branch. Meshorer 345; Hendin 1351. Nearly very fine.

**10**



**234** JUDAEA. Procurators. Porcius Festus 59-62. Prutah (bronze, 2.04 g, 16 mm), Jerusalem. ΝΕΡΩΝΟC in three lines within wreath. Rev. ΛΕ ΚΑΙCΑΡΟC Palm branch. Meshorer 345; Hendin 1351. Nearly very fine.

**10**



**235** JUDAEA. First Jewish War, 66-70 AD. Prutah (bronze, 2.21 g, 17 mm). Amphora. Rev. Vine leaf on branch with tendril. Hendin 1360; Meshorer 196. Nearly very fine.

**10**



**236** JUDAEA. First Jewish War, 66-70 AD. Prutah (bronze, 2.76 g, 18 mm). Amphora. Rev. Vine leaf on branch with tendril. Hendin 1360; Meshorer 196. Nearly very fine.

**10**



**237** JUDAEA. First Jewish War, 66-70 AD. Prutah (bronze, 2.47 g, 17 mm). Amphora. Rev. Vine leaf on branch with tendril. Hendin 1360; Meshorer 196. Nearly very fine.

**10**



**238** JUDAEA. First Jewish War, 66-70 AD. Prutah (bronze, 2.81 g, 17 mm). Amphora. Rev. Vine leaf on branch with tendril. Hendin 1360; Meshorer 196. Nearly very fine.

**10**



**239** JUDAEA. First Jewish War, 66-70 AD. Prutah (bronze, 2.25 g, 17 mm). Amphora. Rev. Vine leaf on branch with tendril. Hendin 1360; Meshorer 196. Fine.

**10**



**240** JUDAEA. Herodians. Agrippa II, with Domitian, 83/4 AD. Ae (bronze, 5.59 g, 19 mm), Tiberias. KAICAP [ΔΟΜΙΤΙΑΝΟΣ] Laureate head of Domitian right. Rev. ΕΤΟ ΚΔ ΒΑ ΑΓΡΙΠΠ Nike standing right with foot on helmet, inscribing shield set on knee. Hendin 6339; RPC II 2256 (Caesarea Panias). Very fine.

**10**



**241** SYRIA, Seleucis and Pieria. Antioch. Augustus, 27 BC - 14 AD. Tetradrachm (silver, 14.83 g, 25 mm). ΚΑΙΣΑΡΟΣ ΣΕΒΑΣΤΟΥ Laureate head of Augustus to right. Rev. ΑΝΤΙΟΧΕΩΝ ΜΗΤΡΟΠΟΛΕΩΣ / ΔΝ - ζΛ Tyche seated right on rocks, holding palm frond in her right hand; below, half-length figure of river god Orontes swimming right; in field above, monogram. McAlee 187; RPC I 4158. Nearly very fine.

**30**



**242** SYRIA, Seleucis and Pieria. Antioch. Augustus, 27 BC-AD 14. 'As' (bronze, 9.84 g, 23 mm). CAESAR Bare head of Augustus to right. Rev. AVGVSTVS within laurel wreath. McAlee 190; RPC I 4100. Nearly very fine.

**10**



**243** SYRIA, Seleucis and Pieria. Antioch. Pseudo-autonomous issue, time of Augustus, 27 BC-14 AD. Ae (bronze, 7.58 g, 19 mm), P. Quintilius Varus, governor under Augustus 7/6 BC. Laureate head of Zeus right; palm branch to left. Rev. ΑΝΤΙΟΧΕΩΝ ΕΠΙ ΟΥΑΡΟΥ Tyche seated right, holding palm frond; below, river-god Orontes swimming right; EK (date) to right. McAlee 85; RPC I 4242. Nearly very fine.

**10**



**244** SYRIA, Seleucis and Pieria. Antioch. Pseudo-autonomous issue, time of Augustus, 27 BC-14 AD. Ae (bronze, 6.53 g, 20 mm), P. Quinctilius Varus, governor under Augustus 6/5 BC. Laureate head of Zeus to right. Rev. ANTIOXEQN EΠI OYAPOY / ÇK Tyche of Antioch seated to right on throne, holding two grain ears in her right hand; below, river-god Orontes swimming right. McAlee 86; RPC I 4245. Repatinated, very fine.

**10**



**245** SYRIA, Seleucis and Pieria. Antioch. Pseudo-autonomous issue, time of Augustus, 27 BC-14 AD. Ae (bronze, 7.07 g, 19 mm), P. Quinctilius Varus, governor under Augustus 5/4 BC. Laureate head of Zeus right; palm branch to left. Rev. ANTIOXEQN EΠI OYAPOY Tyche seated right, holding palm frond; below, river-god Orontes swimming right; ZK (date) to right. McAlee 87a; RPC 4252. Nearly very fine.

**10**



**246** SYRIA, Seleucis and Pieria. Antioch. Pseudo-autonomous issue, time of Augustus, 27 BC-14 AD. Ae (bronze, 8.38 g, 19 mm), P. Quinctilius Varus, governor under Augustus 5/4 BC. Laureate head of Zeus right; palm branch to left. Rev. ANTIOXEQN EΠI OYAPOY Tyche seated right, holding palm frond; below, river-god Orontes swimming right; ZK (date) to right. McAlee 87a; RPC 4252. Nearly very fine.

**10**



**247** SYRIA, Seleucis and Pieria. Antioch. Pseudo-autonomous issue, time of Augustus, 27 BC-14 AD. Ae (bronze, 7.46 g, 19 mm), L. Volusius Saturninus, governor under Augustus 4/5 AD. Laureate head of Zeus right; palm branch to left. Rev. Tyche seated right, holding palm frond; below, river-god Orontes swimming right; EΛ (date) to right. McAlee 88; RPC 4262. Nearly very fine.

**10**



**248** SYRIA, Seleucis and Pieria. Antioch. Pseudo-autonomous issue, time of Augustus, 27 BC-14 AD. Ae (bronze, 6.34 g, 21 mm). Laureate head of Zeus right; palm branch to left. Rev. Tyche seated right, holding palm frond; below, river-god Orontes swimming right; (date) to right. Nearly very fine.

**10**



**249** SYRIA, Seleukis and Pieria. Antioch. Pseudo-autonomous issue, time of Augustus, 27 BC-14 AD. Ae (bronze, 6.93 g, 20 mm), 12/13 AD. Laureate head of Zeus right. Rev. (retrograded) ΕΠΙ ΣΙΛΑΝΟΥ ΑΝΤΙΟΧΕΩΝ Ram running right, looking back; star above, ΓΜ (date) below. McAlee 98; RPC I 4268. Nearly very fine.

**10**



**250** SYRIA, Seleukis and Pieria. Antioch. Pseudo-autonomous issue, time of Augustus, 27 BC-14 AD. Ae (bronze, 4.35 g, 19 mm), 12/13 AD. Laureate head of Zeus right. Rev. ΕΠΙ ΣΙΛΑΝΟΥ ΑΝΤΙΟΧΕΩΝ Ram running right, looking back; star above, ΓΜ (date) below. McAlee 98; RPC I 4268. Nearly very fine.

**10**



**251** SYRIA, Seleukis and Pieria. Antioch. Pseudo-autonomous issue, time of Augustus, 27 BC-14 AD. Ae (bronze, 6.94 g, 19 mm), 12/13 AD. Laureate head of Zeus right. Rev. ΕΠΙ ΣΙΛΑΝΟΥ ΑΝΤΙΟΧΕΩΝ Ram running right, looking back; star above, ΓΜ (date) below. McAlee 98; RPC I 4268. Nearly very fine.

**10**



**252** SYRIA, Seleucis and Pieria. Antioch. Pseudo-autonomous issue, time of Augustus, 27 BC-14 AD. Ae (bronze, 6.35 g, 21 mm). Laureate head of Zeus to right. Rev. ΑΝΤΙΟΧΕΩΝ ΕΠΙ ΟΥΑΡΟΥ / [date] Tyche of Antioch seated to right on throne, holding two grain ears in her right hand; below, river-god Orontes swimming right. Nearly very fine.

**10**





**253** SYRIA, Seleukis and Pieria. Antioch. Pseudo-autonomous issue, time of Augustus, 27 BC-14 AD. Ae (bronze, 7.69 g, 20 mm), 12/13 AD. Laureate head of Zeus right. Rev. ΕΠΙ ΣΙΛΑΝΟΥ ANTIOXEΩN Ram running right, looking back; star above, ΓΜ (date) below. McAlee 98; RPC I 4268. Nearly very fine.

**10**



**254** SYRIA, Seleukis and Pieria. Antioch. Pseudo-autonomous issue, time of Augustus, 27 BC-14 AD. Ae (bronze, 6.40 g, 20 mm), 12/13 AD. Laureate head of Zeus right. Rev. ΕΠΙ ΣΙΛΑΝΟΥ ANTIOXEΩN Ram running right, looking back; star above, ΓΜ (date) below. McAlee 98; RPC I 4268. Nearly very fine.

**10**



**255** SYRIA, Seleukis and Pieria. Antioch. Pseudo-autonomous issue, time of Augustus, 27 BC-14 AD. Ae (bronze, 6.98 g, 19 mm), 12/13 AD. Laureate head of Zeus right. Rev. ΕΠΙ ΣΙΛΑΝΟΥ ANTIOXEΩN Ram running right, looking back; star above, ΓΜ (date) below. McAlee 98; RPC I 4268. Nearly very fine.

**10**



**256** SYRIA, Seleukis and Pieria. Antioch. Pseudo-autonomous issue, time of Augustus, 27 BC-14 AD. Ae (bronze, 7.75 g, 19 mm), 12/13 AD. Laureate head of Zeus right. Rev. ΕΠΙ ΣΙΛΑΝΟΥ ANTIOXEΩN Ram running right, looking back; star above, ΓΜ (date) below. McAlee 98; RPC I 4268. Nearly very fine.

**10**



**257** SYRIA, Seleucis and Pieria. Antioch. Pseudo-autonomous issue, time of Augustus, 27 BC-14 AD. Ae (bronze, 6.59 g, 21 mm), 13/14 AD. Laureate head of Zeus right. Rev. ΕΠΙ ΣΙΛΑΝΟΥ ANTIOXEΩN Ram running right, looking back, star above, ΔΜ (date) below. McAlee 99; RPC I 4269. Nearly very fine.

**10**



**258** SYRIA, Seleucis and Pieria. Antioch. Pseudo-autonomous issue, time of Augustus, 27 BC-14 AD. Ae (bronze, 7.44 g, 19 mm), 13/14 AD. Laureate head of Zeus right. Rev. ΕΠΙ ΣΙΛΑΝΟΥ ANTIOXEΩN Ram running right, looking back, star above, ΔΜ (date) below. McAlee 99; RPC I 4269. Nearly very fine.

**10**



**259** SYRIA, Seleucis and Pieria. Antioch. Pseudo-autonomous issue, time of Augustus, 27 BC-14 AD. Ae (bronze, 7.33 g, 20 mm), 13/14 AD. Laureate head of Zeus right. Rev. ΕΠΙ ΣΙΛΑΝΟΥ ANTIOXEΩN Ram running right, looking back, star above, ΔΜ (date) below. McAlee 99; RPC I 4269. Nearly very fine.

**10**



**260** SYRIA, Seleucis and Pieria. Antioch. Pseudo-autonomous issue, time of Augustus, 27 BC-14 AD. Ae (bronze, 6.93 g, 19 mm), 13/14 AD. Laureate head of Zeus right. Rev. ΕΠΙ ΣΙΛΑΝΟΥ ANTIOXEΩN Ram running right, looking back, star above, ΔΜ (date) below. McAlee 99; RPC I 4269. Nearly very fine.

**10**



**261** SYRIA, Seleucis and Pieria. Antioch. Pseudo-autonomous issue, time of Augustus, 27 BC-14 AD. Ae (bronze, 6.73 g, 22 mm), 13/14 AD. Laureate head of Zeus right. Rev. ΕΠΙ ΣΙΛΑΝΟΥ ANTIOXEΩN Ram running right, looking back, star above, ΔΜ (date) below. McAlee 99; RPC I 4269. Nearly very fine.

**10**



**262** SYRIA, Seleucis and Pieria. Antioch. Pseudo-autonomous issue, time of Augustus, 27 BC-14 AD. Ae (bronze, 8.01 g, 18 mm), 13/14 AD. Laureate head of Zeus right. Rev. ΕΠΙ ΣΙΛΑΝΟΥ ANTIOXEΩN Ram running right, looking back, star above, ΔΜ (date) below. McAlee 99; RPC I 4269. Nearly very fine.

**10**



**263** SYRIA, Seleucis and Pieria. Antioch. Pseudo-autonomous issue, time of Augustus, 27 BC-14 AD. Ae (bronze, 7.12 g, 21 mm), 13/14 AD. Laureate head of Zeus right. Rev. ΕΠΙ ΣΙΛΑΝΟΥ ANTIOXEΩN Ram running right, looking back, star above, ΔΜ (date) below. McAlee 99; RPC I 4269. Fine.

**10**



**264** SYRIA, Seleucis and Pieria. Antioch. Pseudo-autonomous issue, time of Augustus, 27 BC-14 AD. Ae (bronze, 7.93 g, 18 mm), 13/14 AD. Laureate head of Zeus right. Rev. ΕΠΙ ΣΙΛΑΝΟΥ ANTIOXEΩN Ram running right, looking back, star above, ΔΜ ? (date) below. McAlee 99; RPC I 4269. Good fine.

**10**



**265** SYRIA, Seleucis and Pieria. Antioch. Pseudo-autonomous issue. Ae (bronze, 3.17 g, 15 mm). Laureate and draped bust of Apollo right. Rev. ANTIOXE ET [...] Lyre. Very fine.

**10**



**266** SYRIA, Seleucis and Pieria. Antioch. Pseudo-autonomous issue. Ae (bronze, 2.02 g, 12 mm). Bust of Apollo right. Rev. Lyre. Nealy very fine.

**10**



**267** SYRIA, Seleucis and Pieria. Antioch. Time of Nero, 54-68. Ae (bronze, 6.09 g, 18 mm). ANTIOXEΩN Turreted and veiled bust of the Tyche of Antioch, to right. Rev. ΕΠΙ ΚΟΥΑΔΡΑΤΟΥ Ram leaping right, head left; star within crescent above, ET EP (date) below. McAlee 102; RPC I 4290. Very fine.

**10**



**268** SYRIA, Seleucis and Pieria. Antioch. Time of Nero, 54-68. Ae (bronze, 5.62 g, 13 mm). ANTIOXEΩN Turreted and veiled bust of the Tyche of Antioch, to right. Rev. ΕΠΙ ΚΟΥΑΔΡΑΤΟΥ Ram leaping right, head left; star within crescent above, ET EP (date) below. McAlee 102; RPC I 4290. Very fine.

**10**



**269** SYRIA, Seleucis and Pieria. Antioch. Pseudo-autonomous issue, time of Nero, 54-68. Ae (bronze, 2.07 g, 13 mm). Draped bust of Artemis right, with crescent diadem. Rev. Bow in case and quiver. Very fine.

**10**



**270** SYRIA, Seleucis and Pieria. Antioch. Otho, 69. As (bronze, 13.76 g, 28 mm). Laureate head of Otho to right. Rev. Large S C within laurel wreath. McAlee 321; RPC I 4318. Nearly very fine.

**30**



**271** SYRIA, Seleucis and Pieria. Antioch. Otho, 69. As (bronze, 17.21 g, 29 mm). Laureate head of Otho to right. Rev. Large S C within laurel wreath. McAlee 321; RPC I 4318. Nearly very fine.

**20**



**272** SYRIA, Seleucis and Pieria, Antioch. Pseudo-autonomous. Time of Galba and Otho, 68-69. Ae (bronze, 3.46 g, 15 mm). Head of Apollo right, wearing tainia. Rev. ET ZIP Palm branch. McAlee 116(b); RPC 4323. Very fine.

**10**



**273** SYRIA, Seleucis and Pieria. Antioch. Galba, 68-69. Ae (bronze, 14.47 g, 28 mm). [IM·SER·SVL·GALBA·CAE] Laureate head of Galba to right. Rev. Large S C within laurel wreath. RPC I 4314. Fine.

**20**



**274** SYRIA, Seleucis and Pieria. Antioch. Galba, 68-69. Ae (bronze, 12.50 g, 28 mm). [IM·SER·SVL·GALBA·CAE] Laureate head of Galba to right. Rev. Large S C within laurel wreath. RPC I 4314. Good fine.

**20**



**275** SYRIA, Seleucis and Pieria. Antioch. Vespasian, 69-79. As (bronze, 10.81 g, 27 mm), Marcus Ulpius Traianus, Magistrate. Laureate head left. Rev. ΕΠΙ ΤΡΑΙΑΝΟΥ ΑΝΤΙΟΧΕΩΝ ΕΤ ΕΚΑΡΧΩΝ in laurel wreath. RPC II 2008. Fine. Very rare.

**10**





**276** SYRIA, Seleucis and Pieria. Antioch. Vespasian, with Titus as Caesar, 69-79. Tetradrachm (silver, 13.33 g, 24 mm). Laureate bust of Vespasian right. Rev. Laureate bust of Titus right; star to left; to right, B (date) with macron above. McAlee 328; RPC II 1940. Nearly very fine.

**10**



**277** SYRIA, Seleucis and Pieria. Antioch. Pseudo-autonomous. Time of Vespasian, 69-79. Ae (bronze, 6.09 g, 21 mm). ANTIOXEΩN Turreted, veiled and draped bust of Tyche right. Rev: Lighted and garlanded altar; ET EKP (date) in exergue. RPC I 2019; McAlee 117. Very fine.

**10**



**278** SYRIA, Seleucis and Pieria. Antioch. Titus, 79-81. Ae (bronze, 7.49 g, 21 mm). T CAESAR IMP PONT Laureate head of Titus, right. Rev. S C in laurel wreath. RPC II 2015. Repatinated, nearly very fine.

**10**



**279** SYRIA, Seleucis and Pieria. Antioch. Domitian, 81-96. Ae (bronze, 5.28 g, 21 mm), Rome mint, struck for use in Syria. CAESAR DOMIT COS II Laureate head left. Rev. S • C within laurel wreath. McAlee 415; RPC II 2002. Repatinated, otherwise nearly very fine.

**10**



**280** SYRIA, Seleucis and Pieria. Antioch. Domitian, 81-96. Ae (bronze, 7.18 g, 23 mm). IMP DOMITIANVS CAES AVG Laureate head of Domitian to left. Rev. Large S C within laurel wreath. McAlee 412; RPC II 2024. Nearly very fine.

**10**



**281** SYRIA, Seleucis and Pieria. Antioch. Trajan, 98-117. Ae (bronze, 13.57 g, 25 mm). Laureate head of Trajan to right; c/m. Rev. Large S C within laurel wreath, H below. RPC III 3590. Nearly very fine.

**10**



**282** SYRIA, Seleucis and Pieria. Antioch. Trajan, 98-117. Half Quadrans (bronze, 1.40 g, 12 mm). Rome, for use in Syria. Laureate and draped bust of Trajan to right. Rev. S C within wreath. RPC 3681. Very fine.

**10**



**283** SYRIA, Seleucis and Pieria. Antioch. Trajan, 98-117. Half Quadrans (bronze, 1.35 g, 12 mm). Rome, for use in Syria. Laureate and draped bust of Trajan to right. Rev. S C within wreath. RPC 3681. Nearly very fine.

**10**



**284** SYRIA, Seleucis and Pieria. Antioch. Trajan, 98-117. Half Quadrans (bronze, 0.97 g, 11 mm). Rome, for use in Syria. Laureate and draped bust of Trajan to right. Rev. S C within wreath. RPC 3681. Nearly very fine.

**10**



**285** SYRIA, Seleucis and Pieria. Antioch. Trajan, 98-117. Half Quadrans (bronze, 0.84 g, 12 mm). Rome, for use in Syria. Laureate and draped bust of Trajan to right. Rev. S C within wreath. RPC 3681. Fine.

**10**



**286** SYRIA, Seleucis and Pieria. Antioch. Trajan, 98-117. Ae (bronze, 2.31 g, 16 mm). AVT K NCP TPAIN CEB ΓEPM Laureate head of Trajan right. Rev. ΔΗΜΑΡΧ ΕΞ ΥΠΑΤ Β Winged caduceus. SNG Copenhagen 188. Nearly very fine.

**10**



**287** SYRIA, Seleucis and Pieria. Antioch. Trajan, 98-117. Ae (bronze, 2.91 g, 16 mm). AVT K NCP TPAIN CEB ΓEPM Laureate head of Trajan right. Rev. ΔΗΜΑΡΧ ΕΞ ΥΠΑΤ Β Winged caduceus. SNG Copenhagen 188. Nearly very fine.

**10**



**288** SYRIA, Seleucis and Pieria. Antioch. Trajan, 98-117. Ae (bronze, 3.23 g, 17 mm). AVT K NEP TRAIAN CEB ΓEPM Laureate head of Trajan right. Rev. ΔΗΜΑΡΧ ΕΞ ΥΠΑΤ Β Winged caduceus. SNG Copenhagen 188. Nearly very fine.

**10**



**289** SYRIA, Seleucis and Pieria. Antioch. Trajan, 98-117. Ae (bronze, 3.56 g, 17 mm). AVT K NEP TRAIAN CEB ΓEPM Laureate head of Trajan right. Rev. ΔΗΜΑΡΧ ΕΞ ΥΠΑΤ Β Winged caduceus. SNG Copenhagen 188. Good fine.

**10**



**290** SYRIA, Seleukis and Pieria. Antioch. Trajan, 98-117. Ae (bronze, 1.71 g, 13 mm), Rome, for circulation in Syria. ΑΥΤ ΚΑΙC ΝΕΡ ΤΡΑΙΑΝ CΕΒ ΓΕΡΜ Laureate head of Trajan to right. Rev. ΔΗΜΑΡΧ ΕΞ ΥΠΑΤ Β Laurel branch, bow and quiver. SNG Copenhagen 189; McAlee 503; RPC III 3660. Nearly very fine.

**10**



**291** SYRIA, Seleukis and Pieria. Antioch. Trajan, 98-117. Ae (bronze, 1.40 g, 13 mm), Rome, for circulation in Syria. ΑΥΤ ΚΑΙC ΝΕΡ ΤΡΑΙΑΝ CΕΒ ΓΕΡΜ Laureate head of Trajan to right. Rev. ΔΗΜΑΡΧ ΕΞ ΥΠΑΤ Β Laurel branch, bow and quiver. SNG Copenhagen 189; McAlee 503; RPC III 3660. Nearly very fine.

**10**



**292** SYRIA, Seleukis and Pieria. Antioch. Trajan, 98-117. Ae (bronze, 1.43 g, 14 mm), Rome, for circulation in Syria. ΑΥΤ ΚΑΙC ΝΕΡ ΤΡΑΙΑΝ CΕΒ ΓΕΡΜ Laureate head of Trajan to right. Rev. ΔΗΜΑΡΧ ΕΞ ΥΠΑΤ Β Laurel branch, bow and quiver. SNG Copenhagen 189; McAlee 503; RPC III 3660. Nearly very fine.

**10**



**293** SYRIA, Seleukis and Pieria. Antioch. Trajan, 98-117. Ae (bronze, 1.49 g, 16 mm), Rome, for circulation in Syria. ΑΥΤ ΚΑΙC ΝΕΡ ΤΡΑΙΑΝ CΕΒ ΓΕΡΜ Laureate head of Trajan to right. Rev. ΔΗΜΑΡΧ ΕΞ ΥΠΑΤ Β Laurel branch, bow and quiver. SNG Copenhagen 189; McAlee 503; RPC III 3660. Nearly very fine.

**10**



**294** SYRIA, Seleucis and Pieria. Antioch. Pseudo-autonomous issue, time of Hadrian, 117-138. Dichalkon (bronze, 2.63 g, 16 mm). Laureate and draped bust of Apollo left. Rev. Laurel branch; around, date. RPC III 3745. Nearly very fine.

**7**



**295** SYRIA, Seleucis and Pieria. Antioch. Pseudo-autonomous issue. Dichalkon (bronze, 3.71 g, 13 mm). Laureate and draped bust of Apollo left. Rev. Laurel branch; around, date. Nearly very fine.

**7**



**296** SYRIA, Seleucis and Pieria. Antioch. Time of Hadrian, 117-138. Ae (bronze, 4.90 g, 17 mm). Turreted, veiled and draped bust of Tyche right. Rev. Lighted altar draped with garland, B in left field; ET-ZOP in exergue. RPC III, 3735; McAlee 124b. Nearly very fine.

**7**



**297** SYRIA, Seleucis and Pieria. Antioch. Pseudo-autonomous, time of Antoninus Pius 138-161. Ae (bronze, 1.95 g, 14 mm). Laureate and draped bust of Apollo right. Rev. ΕΤΟΥC B ΔΑΡ Lyre. RPC 9814. Nearly very fine.

**10**



**298** SYRIA, Seleucis and Pieria. Antioch. Civic Issue, time of Antoninus Pius. Ae (bronze, 1.92 g, 14 mm). ANTIOXEQN [...] Laureate and draped bust of Apollo right. Rev. Winged caduceus, date around. Nearly very fine.

**7**



**299** SYRIA, Seleucis and Pieria. Antioch. Time of Antoninus Pius, 138-161. Ae (bronze, 2.64 g, 17 mm). Turreted and veiled head of Tyche right. Rev. Eagle standing right on altar, head left. RPC IV 7207 (temporary); McAlee 69. Nearly very fine. Rare.

**10**





**300** SYRIA, Seleucis and Pieria. Antioch. Lucius Verus, 161-169. As (bronze, 8.67 g, 22 mm). [...]OYH[POC..] Laureate head right. Rev. Large S C; ΙΓ below, all within laurel wreath. Nearly very fine.

**10**



**301** SYRIA, Seleukis and Pieria. Antioch. Pseudo-autonomous, 2nd century. Ae Tessera (bronze, 3.41 g, 17 mm). Head of Asklepios right. Rev. Serpent-entwined staff. SNG France 1856-59 (Pergamum). Very fine.

**10**



**302** SYRIA, Seleucis and Pieria. Antioch. Septimius Severus, 193-211. Tetradrachm (silver, 11.98 g, 25 mm). ΑΥΤ ΚΑΙ ΚΕΟΥΡΟC ΚΕΒ Laureate head right. Rev. ΔΗΜΑΡΧ ΕΞ ΥΠΑΤΟ Γ Eagle standing left on thigh of sacrificial animal, head right, wreath in beak. Prieur 200. Nearly extremely fine.

**50**



**303** SYRIA, Seleucis and Pieria. Antioch. Caracalla, 198-217. Tetradrachm (billon, 11.13 g, 27 mm). Laureate head right. Rev. ΔΗΜΑΡΧ ΕΞ ΥΠΑΤΟC ΤΟ Δ Eagle standing facing, head and tail right, with wings spread, holding wreath in beak; star over crescent between legs. Nearly very fine.

**10**



**304** SYRIA, Seleucis and Pieria. Antioch. Caracalla, 198-217. Semis (bronze, 3.67 g, 14 mm). Radiate head left. Rev. S C, Δ below, all within laurel wreath. McAlee 705. Very fine.

**10**



**305** SYRIA, Seleucis and Pieria. Antioch. Elagabalus, 218-222. Tetradrachm (billon, 12.25 g, 24 mm). Laureate bust to right. Rev. Eagle with spread wings standing facing, head to left and with wreath in beak; Δ-Ε across upper fields, star between legs. Very fine.

**30**



**306** SYRIA, Seleucis and Pieria. Antioch. Elagabalus, 218-222. Tetradrachm (billon, 15.30 g, 26 mm). Laureate bust to right. Rev. Eagle with spread wings standing facing, head to left and with wreath in beak; Δ-Ε across upper fields, star between legs. Very fine.

**10**



**307** SYRIA, Seleucis and Pieria. Antioch. Elagabalus, 218-222. Ae (bronze, 3.86 g, 17 mm). Bare-headed, draped, and cuirassed bust right. Rev. Large S C; Δ above, Ε below; all within laurel wreath fastened at top with star. McAlee 747a. Very fine.

**7**



**308** SYRIA, Seleucis and Pieria. Antioch. Elagabalus, 218-222. Ae (bronze, 4.83 g, 20 mm). Laureate head of Elagabalus to right. Rev. S C; Δ above, Ε below, eagle with open wings below; all within laurel wreath. Nearly very fine.

**7**



**309** SYRIA, Seleucis and Pieria. Antioch. Elagabalus, 218-222. Ae (bronze, 4.97 g, 19 mm). Laureate head of Elagabalus to right. Rev. S C; Δ above, Ε below, eagle with open wings below; all within laurel wreath. Nearly very fine.

**7**



**310** SYRIA, Seleucis and Pieria. Antioch. Elagabalus, 218-222. Ae (bronze, 6.15 g, 20 mm). Radiate head of Elagabalus to right. Rev. S C Eagle with open wings below; all within laurel wreath with star at the top. Very fine.

**7**



**311** SYRIA, Seleucis and Pieria. Antioch. Elagabalus, 218-222. Ae (bronze, 5.05 g, 20 mm). Radiate head of Elagabalus to right. Rev. S C; Δ - Ε above, all within laurel wreath with star at the top. Nearly very fine.

**7**



**312** SYRIA, Seleucis and Pieria. Antioch. Elagabalus, 218-222. Ae (bronze, 3.84 g, 20 mm). Radiate head of Elagabalus to right. Rev. S C; Δ - E above, eagle with open wings below; all within laurel wreath. Nearly very fine.

**7**



**313** SYRIA, Seleucis and Pieria. Antioch. Elagabalus, 218-222. Ae (bronze, 4.39 g, 19 mm). Radiate head of Elagabalus to left. Rev. S C; Δ - E above, eagle with open wings below; all within laurel wreath. Nearly very fine.

**7**



**314** SYRIA, Seleucis and Pieria. Antioch. Macrinus, 217-218. Ae (bronze, 4.79 g, 20 mm). Laureate, draped and cuirassed bust of Macrinus to right. Rev. S C within wreath with star at top; above, Δ; below, Ε. McAlee 725. Nearly very fine.

**10**



**315** SYRIA, Seleucis and Pieria. Antioch. Diadumenian, as Caesar, 217-218. Ae (bronze, 4.98 g, 20 mm). Bare-headed, and cuirassed bust right. Rev. S C within wreath, Δ above, E below. SNG Copenhagen 235. Nearly very fine.

**10**



**316** SYRIA, Seleucis and Pieria. Antioch. Diadumenian, as Caesar, 217-218. Ae (bronze, 4.43 g, 19 mm). Bare-headed, and cuirassed bust right. Rev. S C within wreath, Δ above, E below. SNG Copenhagen 235. Nearly very fine.

**10**



**317** SYRIA, Seleucis and Pieria. Antioch. Philip I, 244-249. Tetradrachm (billon, 11.13 g, 26 mm). ΑΥΤΟΚ Κ Μ ΙΟΥΛΙ ΦΙΛΙΠΠΟΣ ΣΕΒ Laureate, draped and cuirassed bust of Philip I to left. Rev. ΔΗΜΑΡΧ ΕΞΟΥΣΙΑΣ ΥΠΑ ΤΟ Γ / ΑΝΤΙΟΧΙΑ Eagle standing right, with spread wings and wreath in his beak. Area of corrosion on reverse, otherwise nearly very fine.

**20**



**318** SYRIA, Seleucia and Pieria. Antioch. Philip I, with Philip II, 244-249. Ae (bronze, 17.02 g, 29 mm). ΑΥΤΟΚ Κ Μ ΙΟΥΛΙ ΦΙΛΙΠΠΟΙ ΣΕΒ Jugate draped busts of Philip I, radiate and cuirassed, and Philip II, laureate, to right. Rev. ΑΝΤΙΟΧΕΩΝ ΜΗΤΡΟ ΚΟΛΩΝ / Δ - Ε / Σ - C Veiled, turreted and draped bust of Tyche to right; above, ram leaping right, head to left; below, star. McAlee 1001; RPC VIII 7502. Nearly very fine.

**10**



**319** SYRIA, Seleucia and Pieria. Antioch. Trajan Decius, 249-251. Tetradrachm (billon, 11.15 g, 26 mm). ΑΥΤ Κ Γ ΜΕ ΚΥ ΤΡΑΙΑΝΟΣ ΔΕΚΙΟΣ ΣΕΒ Laureate, draped and cuirassed bust of Trajan Decius to right. Rev. ΔΗΜΑΡΧ ΕΞΟΥΣΙΑΣ / Σ C Eagle with spread wings standing right on palm frond, holding wreath in beak. Nearly very fine.

**10**



**320** SYRIA, Seleucia and Pieria. Antioch. Trajan Decius, 249-251. Tetradrachm (billon, 12.79 g, 25 mm). ΑΥΤ Κ Γ ΜΕ ΚΥ ΤΡΑΙΑΝΟΣ ΔΕΚΙΟΣ ΣΕΒ Laureate, draped and cuirassed bust of Trajan Decius to right. Rev. ΔΗΜΑΡΧ ΕΞΟΥΣΙΑΣ / Σ C Eagle with spread wings standing right on palm frond, holding wreath in beak. Nearly very fine.

**10**



**321** SYRIA, Seleucia and Pieria. Seleucia. Pseudo-autonomous, time of Trajan, 98-117. Ae (bronze, 6.24 g, 21 mm). Turreted, veiled and draped bust of Tyche right. Rev. Sacred stone of Zeus Kasios with fillet attached within shrine consisting of four pillars supporting a pyramidal roof surmounted by an eagle. RPC 3891. Very fine. Very rare.

**10**





**322** SYRIA, Seleucia and Pieria. Laodicea ad Mare. Septimius Severus, 193-211. Ae (bronze, 9.58 g, 25 mm). Laureate, draped and cuirassed bust right. Rev. Tyche seated left, holding rudder and cornucopia; at feet, harbor-god swimming left, holding pharos of Laodicea set on base; [in exergue, dolphin right]. Meyer 36. Fine.

**10**



**323** SYRIA, Seleucia and Pieria. Laodicea ad Mare. Elagabalus, 218-222. Ae (bronze, 4.23 g, 17 mm). Laureate head right. Rev. Turreted and draped bust of Tyche right in distyle shrine. SNG Copenhagen 374. Nearly very fine.

**10**



**324** SYRIA, Seleucia and Pieria. Laodicea ad Mare. Trajan, 98-117. Ae (bronze, 9.73 g, 25 mm). Laureate bust right, slight drapery on left shoulder. Rev. Turreted, veiled, and draped bust of Tyche right. RPC III 3795. Nearly very fine.

**10**



**325** SYRIA, Seleucia and Pieria. Emesa. Caracalla, 198-217. Tetradrachm (billon, 12.12 g, 24 mm). AYT K M AN ωNEINOC [CEB] Laureate head of Caracalla to right. Rev. ΔΗΜΑΡΧ ΕΞ [...] Eagle with spread wings standing facing, head to left and holding wreath in beak; A (officina mark) below the eagle's head; between the eagle's legs, radiate, draped and cuirassed bust of Shamash to left. Prieur 952. Nearly extremely fine.

**30**



**326** SYRIA, Seleucia and Pieria. Emesa. Caracalla, 198-217. Ae (bronze, 9.81 g, 23 mm). Radiate head right. Rev. Eagle, holding wreath in beak, standing right, head left, on stone of El-Gabal; Z/KΦ (date) below. SNG Copenhagen 310 var (placement of date). Nearly very fine.

**10**



**327** SYRIA, Cyrrhestica. Beroea. Hadrian, 117-138. Chalkous (bronze, 2.33 g, 16 mm). ΑΥΤΟΚ ΚΑΙC ΤΡΑΙ ΑΔΡ Laureate head of Hadrian to right. Rev. Β-Ε Laurel branch, all within laurel wreath. RPC III 3435. Very fine.

**10**



**328** SYRIA, Cyrrhestica. Beroea. Pseudo-autonomous issue. Ae (bronze, 0.62 g, 10 mm), time of the Antonines, 138-192. Turreted, veiled and draped bust of Tyche right. Rev. ΒΕ within wreath. RPC IV.3 9039. Nearly very fine.

**7**



**329** SYRIA, Cyrrhestica. Beroea. Pseudo-autonomous issue. Ae (bronze, 1.01 g, 10 mm), time of the Antonines, 138-192. Turreted, veiled and draped bust of Tyche right. Rev. ΒΕ within wreath. RPC IV.3 9039. Nearly very fine.

**7**



**330** SYRIA, Cyrrhestica. Cyrrhus. Commodus, 177-192. Ae (bronze, 9.89 g, 22 mm). Laureate head of Commodus to right Rev. ΔΙΟC ΚΑΤΕΒΑΤΟΥ ΚΥ[ΡΡΗCΤΩΝ] / Δ Zeus Kataibates seated left on rock, holding thunderbolt in his right hand and scepter in his left; at feet to left, eagle standing left. RPC IV.3 5777. Nearly very fine.

**10**



**331** PALMYRENE. Palmyra. Pseudo-autonomous issue, circa 1st-3rd centuries AD. Ae (bronze, 2.27 g, 15 mm). Facing draped bust of Baal, wearing polos, between radiate bust of the sun-god Yarhibol to right and radiate and draped bust of the moon-god Aglibol to left, with crescent on his shoulders; above, star and crescent; below, Γ. Rev. [ΠΑΛΜΥΡ / Α] Nike advancing left, holding palm frond in her left hand and setting scales on baetyl with her right. Krzyżanowska, Monnayage de Palmyre, type I. Nearly very fine. Very rare.

**20**



**332** PALMYRENE. Palmyra. Pseudo-autonomous issue, circa 1st-3rd centuries AD. Ae (bronze, 1.39 g, 11 mm). Draped bust of Tyche right. Rev. Radiate and draped bust of uncertain solar deity facing. Kryzyzanowska type XVIII. Nearly very fine. Very rare.

**10**



**333** PALMYRENE. Palmyra. Pseudo-autonomous issue, circa 1st-3rd centuries AD. Ae (bronze, 1.99 g, 13 mm). Radiate and draped bust of solar deity to right. Rev. Radiate and draped bust of solar deity to right. De Saulcy 17-20. Good very fine. Rare.

**20**



**334** PALMYRENE. Palmyra. Pseudo-autonomous issue, circa 1st-3rd centuries AD. Ae (bronze, 0.39 g, 11 mm). Head of Tyche right. Rev. Astarte standing in galley facing, holding uncertain object in raised hand. Nearly very fine.

**10**



**335** PALMYRENE. Palmyra. Pseudo-autonomous issue, circa 1st-3rd centuries AD. Ae (bronze, 0.71 g, 9 mm). Head of Tyche right. Rev. Astarte standing in galley facing, holding uncertain object in raised hand. Nearly very fine.

**10**



**336** PALMYRENE. Palmyra. Pseudo-autonomous issue, circa 1st-3rd centuries AD. Ae (bronze, 0.78 g, 10 mm). Bust of Tyche right. Rev. Uncertain animal (horse?) standing right. Nearly very fine.

**10**



**337** Provincial, circa 1st-3rd centuries AD. Ae (bronze, 0.90 g, 10 mm). Helmeted head of Athena (?) right. Rev. Crossed cornucopiae with caduceus. Nearly very fine.

**10**



**338** IONIA. Smyrna. Pseudo-autonomous issue, circa 2nd century. (bronze, 3.03 g, 19 mm). CEYC AKPAIOC Bearded head of Zeus Akraios to right. Rev. CMYPN-A-I/QN Prow of galley right. BMC 190. Very fine.

**10**



**339** LYCAONIA. Laodicea Combusta. Vespasian, 69-79. Ae (bronze, 9.50 g, 24 mm). ΑΥΤΟΚΡΑΤΩΡ ΚΑΙΣΑΡ ΟΥΕΣΠΑΣΙΑΝΟΣ Laureate head right. Rev. ΣΕΒΑΚΤΗ ΝΕΙΚΗ ΚΛΑΥΔΙΟΛΑΟΔΙΚΕΩΝ. Nike standing left, holding wreath and palm branch. RPC II 1612. Fine.

**10**



**340** LYCAONIA. Iconium. Nero, 54-68. Assarion (bronze, 4.81 g, 19 mm). ΝΕΡΩΝ ΚΑΙΣΑΡ ΣΕΒΑΚΤΟC Laureate head of Nero to right. Rev. ΚΛΑΥΔΕΙΚΟΝΙΕΩΝ Veiled head of Perseus to right, with harpa over his left shoulder. RPC I 3545. Very fine.

**10**



**341** LYCAONIA. Iconium (Titus, as Caesar, 69-79. Ae (bronze, 4.93 g, 19 mm). ΑΥΤΟΚΡΑΤΩΡ ΤΙΤΟC ΚΑΙΣΑΡ Laureate and cuirassed bust of Titus to right. Rev. ΚΛΑΥΔΕΙΚΟ[ΝΙΕΩΝ] Bust of Perseus right, wearing winged Phrygian cap; behind to left, harpa. RPC II 1608. Nearly very fine.

**10**



**342** LYCAONIA. Iconium (Titus, as Caesar, 69-79. Ae (bronze, 4.16 g, 21 mm). ΑΥΤΟΚΡΑΤΩΡ ΤΙΤΟC ΚΑΙΣΑΡ Laureate and cuirassed bust of Titus to right. Rev. ΚΛΑΥΔΕΙΚΟΝΙΕΩΝ Bust of Perseus right, wearing winged Phrygian cap; behind to left, harpa. RPC II 1608. Nearly very fine.

**10**



**343** LYCAONIA. Iconium. Antoninus Pius, 138-161. Ae (bronze, 4.63 g, 18 mm). ΑΝΤΟΝΙΝVΣ ΑVΓ ΠΙVΣ Laureate, draped and cuirassed bust right. Rev. COL ICO Laureate and helmeted head of Athena right. RPC IV 7259. Very fine.

**10**



**344** LYCAONIA. Iconium. Antoninus Pius, 138-161. Ae (bronze, 5.55 g, 17 mm). ΑΝΤΟΝΙΝVΣ ΑVΓ ΠΙVΣ Laureate, draped and cuirassed bust right. Rev. COL ICO Laureate and helmeted head of Athena right. RPC IV 7259. Nearly very fine.

**10**





**345** MACEDON. Amphipolis. Severus Alexander, 222-235. Ae (bronze, 4.93 g, 21 mm). AVT K M AVP CEV ΑΛΕΞΑΝΔΡΟΣ Laureate, draped, and cuirassed bust right. Rev. ΑΜΦΙΠΟ-ΛΕΙΤΩΝ City goddess seated left, holding patera, fish to left in exergue. SNG Copenhagen 118. Good fine.

7



**346** PONTUS. Neocaesarea. Geta, 198-211. Ae (bronze, 11.38 g, 28 mm). Bare head right. [...] / ET PMR Tetrastyle temple. Good.

7



**347** CARIA. Bargylia. Julia Mamaea (?), 222-235. Ae (bronze, 5.96 g, 23 mm). Draped bust right; c/m to left. Rev. ΒΑΡ/ΓΥΛΙΗ/ΤΩΝ within laurel wreath. Cf. RPC VI, 5317 (temporary). Nearly very fine. Extremely rare.

20



**348** ISLANDS off CARIA. Cos. Augustus, 27 BC-14 AD. Ae (bronze, 3.27 g, 15 mm). Sophocles, magistrate. ΣΕΒΑΣΤΟΣ Laureate head right. Rev. ΚΩΙΩΝ ΣΟΦΟΚΛΗΣ Serpent staff and club. RPC 2739; SNG Copenhagen 699. Good.

7



**349** CILICIA. Flaviopolis. Domitian, 81-96. Ae (bronze, 8.60 g, 22 mm). ΔΟΜΕΤΙΑ[ΝΟC ΚΑΙCΑΡ] Laureate head right. Rev. ΦΛΑΒΙΟΠΟ[ΛΕΙΤΩΝ] ΕΤΟΥC ΖΙ Tyche seated right on throne, holding grain ears; to lower right, river god Pyramos swimming right, head facing. RPC II 1758. Nearly very fine.

7



**350** CILICIA. Anazarbus. Hostilian, as Caesar, 250-251. Ae (bronze, 8.36 g, 22 mm). ΓΑΙ ΟΥ ΟC ΜΕC ΚΒΙΝΤΟC ΚΑΙ Bareheaded, draped and cuirassed bust right. Rev: ΑΝΑΖΑΡΒΟΥ ΕΝΔ ΜΗΤ / ΘΕC Apollo standing facing, head left, with legs crossed, holding branch and resting hand upon lyre set upon column to right. RPC IX 1497. Fine.

7



**351** CILICIA. Tarsos. Tranquillina, 241-244. Ae (bronze, 11.40 g, 29 mm). Diademed and draped bust of Tranquillina. Rev. Sandan standing left, on horned lion, enclosed in a pyramidal monument covered by round canopy supported by two figures wearing Phrygian cap; on monument, eagle. RPC VII.2, 3150. Fine.

7



**352** CILICIA. Tarsos. Herennius Etruscus, as Caesar, 249-251. Ae (bronze, 7.94 g, 26 mm). KYIN EPENNIO ETPOYC ΔΕΚΙΟΝ ΚΕ Laureate, draped and cuirassed bust right. Rev. ΤΑΡΧΟΥ ΜΗΤΡΟΠΟΛΕΩΣ andan standing on horned lion(?) enclosed in pyramidal monument covered by round canopy supported by two figures, each wearing Phrygian cap. RPC IX 1385. Fine.

7



**353** CILICIA. Mallus. Antoninus Pius, 138-161. Ae (bronze, 5.35 g, 22 mm). Laureate head right. Rev. ΜΑΛΛΩΤΩΝ Serpent-entwined tripod. RPC IV 10298; SNG Levante 1275. Nearly very fine.

7



**354** CILICIA. Olba. Augustus, 27 BC-14 AD. Ae (bronze, 8.15 g, 22 mm), Ajax, high priest and toparch, Diodoros. ΑΙΑΝΤΟΣ ΤΕΥΚΡΟΥ Draped bust of Ajax right, wearing cap; caduceus to right. Rev. ΑΡΧΙΕΡΕΩΣ ΤΟΠΑΡΧΟΥ ΚΕΝΝΑΤ ΛΑΛΑΣΣ ΕΠΙ ΔΙΟΔΩ / ΕΤ -Ε Triskeles. RPC I 3732. Nearly very fine. Rare.

7



**355** PHRYGIA. Amorium. Augustus, 27 BC-14 AD. Ae (bronze, 5.73 g, 20 mm). Bare head right. Rev. Eagle standing right on thunderbolt. Nearly very fine.

7



**356** PHRYGIA. Amorium. Vespasian, 69-79. (bronze, 4.13 g, 17 mm). ΟΥΕΣΠΑΣΙΑΝΟΣ ΚΑΙΣΑΡ Laureate head of Vespasian to right. Rev. ΕΠΙ Λ ΟΥΙΨΑΝΙΟΥ ΑΜΟΡΙΑΝΩΝ Zeus seated left, holding thunderbolt in right hand and scepter in left. RPC II 1421. Nearly very fine.

7



**357** PHRYGIA. Amorium. Vespasian, 69-79. (bronze, 4.38 g, 17 mm). ΟΥΕΣΠΑΣΙΑΝΟΣ ΚΑΙΣΑΡ Laureate head of Vespasian to right. Rev. ΕΠΙ Λ ΟΥΙΨΑΝΙΟΥ ΑΜΟΡΙΑΝΩΝ Zeus seated left, holding thunderbolt in right hand and scepter in left. RPC II 1421. Nearly very fine.

7



**358** PHRYGIA. Amorium. Pseudo-autonomous, time of the Severans, 193-235. Ae (bronze, 3.52 g, 20 mm). ΙΕΡΑ C-VNΚΛΗ Draped bust of the Senate right. Rev: ΑΜΟ-ΡΙΑΝΩΝ Eagle standing left, head right, with wreath in beak and wings spread. Apparently unpublished. Very fine. Extremely rare.

7



**359** PHRYGIA. Hadrianopolis-Sebaste. Julia Domna. Ae (bronze, 5.66 g, 21 mm), Poteitos, archon. ΙΟΥΛ ΔΟΜΝΑ CEB Draped bust of Julia Domna to right. Rev. ΑΔΡΙΑ ΑΡΧ ΠΟΤΕΙΤΟ Tyche standing front, head to left, holding rudder in her right hand and cornucopiae in her left. SNG Tübingen 4016. Nearly very fine.

7



**360** PHRYGIA. Hadrianopolis-Sebaste. Julia Domna. Ae (bronze, 4.63 g, 22 mm), Poteitos, archon. ΙΟΥΛ ΔΟΜΝΑ CEB Draped bust of Julia Domna to right. Rev. ΑΔΡΙΑ ΑΡΧ ΠΟΤΕΙΤΟ Tyche standing front, head to left, holding rudder in her right hand and cornucopiae in her left. SNG Tübingen 4016. Nearly very fine.

7



**361** PHRYGIA. Hadrianopolis-Sebaste. Julia Domna. Ae (bronze, 5.34 g, 22 mm), Poteitos, archon. ΙΟΥΛ ΔΟΜΝΑ CEB Draped bust of Julia Domna to right. Rev. ΑΔΡΙΑ ΑΡΧ ΠΟΤΕΙΤΟ Tyche standing front, head to left, holding rudder in her right hand and cornucopiae in her left. SNG Tübingen 4016. Nearly very fine.

7



**362** PHRYGIA. Hadrianopolis-Sebaste. Geta, as Caesar, 198-209. Ae (bronze, 5.49 g, 22 mm). Bareheaded, draped and cuirassed bust right. Rev. Tyche standing facing, head left, holding cornucopia and rudder. Good fine.

7



**363** PHRYGIA. Laodicea ad Lycum. Pseudo-autonomous. Time of Nero, 54-68. Ae (bronze, 3.67 g, 16 mm). Draped bust of Mên right, wearing Phrygian cap and set upon crescent. Rev. Eagle standing right, head left. Nearly very fine.

7



**364** PHRYGIA. Peltae. Geta, as Caesar, 198-209. Assarion (bronze, 4.42 g, 21 mm). ΠΟ ΣΕΠ ΓΕΤΑΚ ΚΑΙ Bare-headed, draped and cuirassed bust of Geta to right, seen from behind. Rev. ΠΕΛΤΗΝΩΝ ΜΑ ΣΤΡ ΜΗΤΡΟΒΙΟΥ Tyche standing front, head to left, holding rudder in her right hand and cornucopiae in her left. SNG Copenhagen 642; SNG von Aulock 3913. Very fine.

7



**365** PHRYGIA. Philomelium. Gordian III, 238-244. Ae (bronze, 2.04 g, 16 mm). [ΑΥ Κ Μ ΑΝΤΑ] ΓΟΡΔΙΑΝΟC Laureate head of Gordian III right. Rev. ΦΙΛΟΜΗΛΕΩΝ Eagle standing facing, wings open, head right. SNG von Aulock 3928; RPC 809. Nearly very fine. Rare.

7



**366** PHRYGIA. Philomelium. Trajan Decius, 249-251. (bronze, 8.86 g, 24 mm). ΑΥΤ Κ Γ ΜΕC Κ ΤΡΑΙ ΔΕΚΙΟ CΕ Laureate, draped and cuirassed bust of Trajan Decius to right. Rev. ΦΙΛΟΜΗΛΕΩΝ ΕΠ ΕΥΤΥΧΟ / Β The river god Gallos reclining left, holding cornucopiae with right hand and reed with left, and resting on inverted vase from which water flows. BMC 41; RPC IX 901. Nearly very fine.

7



**367** PISIDIA. Antioch. Pseudo-autonomous issue, 138-161. Ae (bronze, 1.16 g, 12 mm). ΑΝΤΙΟ[.] Draped bust of Men to left, wearing Phrygian cap. Rev. COLONIAI (?) Rooster walking to right. RPC IV online 7353 var (rev. legend). Nearly very fine.

7





**368** PISIDIA. Antioch. Septimius Severus, 193-211. Ae (bronze, 4.98 g, 21 mm). Radiate head right. Rev. ANTIOCH [?.] COLON Tyche standing left, holding rudder and cornucopia. Nearly very fine.

7



**369** PISIDIA. Antioch. Septimius Severus, 193-211. Ae (bronze, 5.47 g, 23 mm). IMP C L SEP SEVERVS Laureate head right. Rev. ANTIOCH GENIL COL CAES Tyche standing left, holding branch and cornucopia. SNG Paris 1113. Very fine.

7



**370** PISIDIA. Antioch. Septimius Severus, 193-211. Ae (bronze, 6.13 g, 23 mm). IMP C L SEP SEVERVS Laureate head right. Rev. ANTIOCH GENIL COL CAES Tyche standing left, holding branch and cornucopia. SNG France 1113. Very fine.

7



**371** PISIDIA. Antioch. Septimius Severus, 193-211. Ae (bronze, 6.42 g, 23 mm). IMP C L SEP SEVERVS Laureate head right. Rev. ANTIOCH GENIL COL CAES Tyche standing left, holding branch and cornucopia. SNG France 1113. Very fine.

7



**372** PISIDIA Antioch. Septimius Severus, 193-211. Ae (bronze, 6.33 g, 22 mm). Laureate head left. Rev. Mên standing left, left foot on bucranium, holding scepter and Nike; to left, cock standing left. SNG France 1118. Very fine.

7



**373** PISIDIA Antioch. Septimius Severus, 193-211. Ae (bronze, 5.98 g, 22 mm). Radiate head right. Rev. Tyche standing left, holding branch and cornucopia. SNG France 1120 var. (legends). Very fine.

7



**374** PISIDIA Antioch. Septimius Severus, 193-211. Ae (bronze, 4.13 g, 22 mm). Radiate head right. Rev. Tyche standing left, holding branch and cornucopia. SNG France 1120 var. (legends). Nearly very fine.

7



**375** PISIDIA. Antioch. Julia Domna, 193-218. Ae (bronze, 5.03 g, 21 mm). IVLIA DOMNA AVG Draped bust right, Rev. Mên standing facing, head to right, with foot on bucranium, wearing Phrygian cap, holding long sceptre and Nike; crescent behind his shoulders; at feet, cockerel standing left. SNG von Aulock 4929; SNG Paris 1133. Very fine.

7



**376** PISIDIA. Antioch. Julia Domna, 193-218. Ae (bronze, 5.10 g, 22 mm). IVLIA DOMNA AVG Draped bust right, Rev. Mên standing facing, head to right, with foot on bucranium, wearing Phrygian cap, holding long sceptre and Nike; crescent behind his shoulders; at feet, cockerel standing left. SNG von Aulock 4929; SNG Paris 1133. Nearly very fine.

7



**377** PISIDIA. Antioch. Julia Domna, 193-218. Ae (bronze, 5.12 g, 21 mm). IVLIA DOMNA AVG Draped bust right, Rev. Mên standing facing, head to right, with foot on bucranium, wearing Phrygian cap, holding long sceptre and Nike; crescent behind his shoulders; at feet, cockerel standing left. SNG von Aulock 4929; SNG Paris 1133. Nearly very fine.

7



**378** PISIDIA. Antioch. Julia Domna, 193-218. Ae (bronze, 4.73 g, 21 mm). IVLIA DOMNA AVG Draped bust right, Rev. Mên standing facing, head to right, with foot on bucranium, wearing Phrygian cap, holding long sceptre and Nike; crescent behind his shoulders; at feet, cockerel standing left. SNG von Aulock 4929; SNG Paris 1133. Nearly very fine.

7



**379** PISIDIA. Antioch. Julia Domna. Augusta, 193-217. Ae (bronze, 5.34 g, 22 mm). Draped bust right. Rev. Tyche standing left, holding rudder and cornucopia. SNG France 1126-31 var. Nearly very fine.

7



**380** PISIDIA. Antioch. Caracalla, 198-217. Ae (bronze, 5.64 g, 22 mm). Laureate bust of Caracalla right. Rev. Tyche standing left holding branch and cornucopia. SNG France 1178 . Very fine.

7



**381** PISIDIA. Antioch. Caracalla, 198-217. Ae (bronze, 4.72 g, 22 mm). Laureate bust of Caracalla right. Rev. Tyche standing left holding branch and cornucopia. BMC 41. Nearly very fine.

7



**382** PISIDIA. Antioch. Caracalla, 198-217. Ae (bronze, 5.43 g, 22 mm). Laureate bust of Caracalla right. Rev. Tyche standing left holding branch and cornucopia. Nearly very fine.

7



**383** PISIDIA. Antioch. Caracalla, 198-217. Ae (bronze, 6.03 g, 23 mm). Laureate bust of Caracalla right. Rev. Tyche standing left holding branch and cornucopia. Nearly very fine.

7



**384** PISIDIA. Antioch. Caracalla, 198-217. Ae (bronze, 3.80 g, 22 mm). Laureate bust of Caracalla right. Rev. Tyche standing left holding branch and cornucopia. Nearly very fine.

7



**385** PISIDIA. Antioch. Caracalla, 198-217. Ae (bronze, 5.16 g, 21 mm). Laureate bust of Caracalla right. Rev. Tyche standing left holding branch and cornucopia. Nearly very fine.

7



**386** PISIDIA. Antioch. Caracalla, 198-217. Ae (bronze, 4.77 g, 22 mm). Laureate bust of Caracalla right. Rev. Tyche standing left holding branch and cornucopia. Nearly very fine.

7



**387** PISIDIA. Antioch. Caracalla, 198-217. Ae (bronze, 5.14 g, 23 mm). Laureate bust of Caracalla right. Rev. Tyche standing left holding branch and cornucopia. Nearly very fine.

7



**388** PISIDIA. Antioch. Caracalla, 198-217. Ae (bronze, 5.36 g, 22 mm). Laureate bust of Caracalla right. Rev. Tyche standing left holding branch and cornucopia. Nearly very fine.

7



**389** PISIDIA. Antioch. Caracalla, 198-217. (bronze, 5.60 g, 22 mm). IMP CAES M AVR ANT[...] Laureate, draped and cuirassed bust of Caracalla to right. Rev. [...] ANTIOCH Fortuna/Tyche standing left, wearing kalathos, holding branch in right hand and cornucopia in left. Cf. SNG BN 1150. Nearly very fine.

7



**390** PISIDIA. Antioch. Severus Alexander, 222-235. Ae (bronze, 2.49 g, 16 mm). Radiate head right. Rev. Eagle standing, facing, with head left. Cf. SNG BnF 1190. Nearly very fine.

7



**391** PISIDIA. Antioch. Gordian III, 238-244. Ae (bronze, 11.12 g, 28 mm). Laureate head to right. Rev. Fortuna standing to left, wearing polos, holding abacus and cornucopiae; S-R across fields. RPC VII.2 2750-1; Krzyżanowska XXVIII/104-5. Fine.

7



**392** PISIDIA. Antioch. Philip I, 244-249. Ae (bronze, 9.62 g, 25 mm). IMP M IVL PHILIPPVS A Radiate, cuirassed and draped bust of Philip right. Rev. ANTIO - CHI CO - LON Aquila between two signa, S - R. Nearly very fine.

7





**393** PISIDIA. Antioch. Volusian, 251-253. Ae (bronze, 8.15 g, 24 mm). Radiate, draped and cuirassed bust right. Rev. Vexillum with eagle between two standards, SR in exergue. Very fine.

7



**394** PISIDIA. Antioch. Valerian I, 253-260. Ae (bronze, 5.18 g, 21 mm). Radiate, draped and cuirassed bust of Valerian I, right. Rev. ANTIOCHI OCL / S (retrograde) - R; Female standing left, holding branch in right and cornucopia in left. Krzyżanowska VII/20; RPC X (unassigned; ID 85140). Very fine. Rare.

7



**395** PISIDIA. Antioch. Valerian I, 253-260. Ae (bronze, 5.88 g, 22 mm). Radiate, draped and cuirassed bust of Valerian I, right. Rev. ANTIOCHO CL around, SR in exergue. Vexillum surmounted by eagle between two standards. Nearly very fine.

7



**396** PISIDIA. Antioch. Valerian I, 253-260. Ae (bronze, 4.63 g, 20 mm). Radiate, draped and cuirassed bust of Valerian I, right. Rev. ANTIOCHO CL around, SR in exergue. Vexillum surmounted by eagle between two standards. Nearly very fine.

7



**397** PISIDIA. Antioch. Valerian I, 253-260. Ae (bronze, 5.29 g, 22 mm). Radiate, draped and cuirassed bust of Valerian I, right. Rev. ANTIOCHI [...] around, SR in exergue. Vexillum surmounted by eagle between two standards. Nearly very fine. RPC X 85134. Nearly very fine.

7



**398** PISIDIA. Baris. Hadrian, 117-138. Ae (bronze, 2.23 g, 17 mm). AYT KAI TPAIA AΔPIANOC Laureate bust right. Rev. BAPHNΩN Zeus standing left, holding eagle and sceptre. RPC III 2777, Nearly very fine.

10



**399** PISIDIA. Baris. Severus Alexander, 222-235. Ae (bronze, 4.82 g, 20 mm). Laureate, draped and cuirassed bust of Severus Alexander right. Rev. ΒΑΡΗΝΩΝ Dionysus standing, facing left, holding long thyrsus and cantharus over panther on left. RPC VI 5855. Nearly very fine.

**10**



**400** PISIDIA. Pappa Tiberia. Antoninus Pius, 138-161. Ae (bronze, 5.67 g, 21 mm). ΑΥΤ ΚΑΙ ΑΔΡ ΑΝΤΩΝΙΝΟC Laureate head of Antoninus Pius to right. Rev. ΤΙΒΕΡΙΕΩΝ ΠΑΠΠΗΝΩ Mên standing right, wearing Phrygian cap, holding pine cone in his left hand and scepter with his right. RPC IV 7694; SNG Copenhagen 5171. Nearly very fine.

**10**



**401** BITHYNIA. Nicomedia. Marcus Aurelius, 161-180. Ae (bronze, 10.21 g, 24 mm). [...] ΑΝΤΩΝΙΝ [...] Laureate head of Marcus Aurelius right. Rev. ΜΗΤ ΝΕΩ ΝΕΙΚΟΜΗ Turreted, veiled and draped bust of Tyche right. Cf. RPC IV.1, 11819 (temporary) var (obv. legend). Nearly very fine. Very rare.

**10**



**402** BITHYNIA. Nicomedia. Commodus, 177-192. Ae (bronze, 8.93 g, 24 mm). [...] ΑΥΡ Η ΚΟΜΟΔΟC [...] Bare-headed bust of youthful Commodus right, wearing cuirass and paludamentum. Rev. ΜΗ [...] ΝΕΙΚΟΜΗΔΕΙΑC Tyche standing, left, wearing kalathos, holding uncertain object and cornucopia. Cf. RPC IV.1, 5626 (temporary) var (obv. and rev. legend). Very fine. Very rare.

**10**



**403** CAPPADOCIA. Caesarea. Antoninus Pius, 138-161. Ae (bronze, 9.35 g, 21 mm). ΑΥΤΟ ΑΝΤΩΝΕΙΝΟC ΚΕΒΑΚΤΟC Laureate head right. Rev. ΚΑΙΚΑΡΕΩΝ Τ Π ΑΡΓΑΙΩ Mount Argaeus with conical top; ET KB below. RPC IV online 10064 (temp). Very fine. Rare.

**10**



**404** CAPPADOCIA. Caesarea-Eusebia. Severus Alexander. 222-235. Ae (bronze, 6.24 g, 21 mm). Laureate head right, slight drapery. Rev. Three grain ears. RPC 6848. Nearly very fine.

**7**



**405** CAPPADOCIA. Caesarea-Eusebia. Severus Alexander. 222-235. Ae (bronze, 5.73 g, 20 mm). Laureate head right, slight drapery. Rev. Three grain ears. RPC 6848. Nearly very fine.

**7**



**406** CAPPADOCIA. Caesarea-Eusebia. Severus Alexander. 222-235. Ae (bronze, 6.69 g, 20 mm). Laureate head right, slight drapery. Rev. Three grain ears. RPC 6848. Nearly very fine.

**7**



**407** CAPPADOCIA. Caesarea-Eusebia. Severus Alexander. 222-235. Ae (bronze, 7.32 g, 21 mm). Laureate head right, slight drapery. Rev. Three grain ears. RPC 6848. Nearly very fine.

**7**



**408** MYSIA. Pergamum. Augustus, 27 BC-AD 14. Ae (bronze, 5.25 g, 18 mm), Aulus Furius, priest and gymnasiarch. ΣΕΒΑΣΤΩΙ ΚΑΙΣΑΡΙ ΒΟΥΛ[ΑΙΩΙ] Laureate head of Augustus to right. Rev. Α ΦΟΥΡΙΟΣ ΙΕΡΕΥΣ ΓΥΜΝΑΣΙΑΡΧΩΝ / ΠΕΡ-ΓΑ/ΜΗ-ΝΩΝ Basin. RPC I 2360. Very fine.

**20**



**409** MYSIA. Pergamum. Augustus, 27 BC-14 AD. Ae (bronze, 6.45 g, 20 mm), Charinos, grammateus. ΣΕΒΑΣΤΩΝ Laureate head right. Rev. ΧΑ - ΠΙ / ΝΟC - ΓΡΑΜ / ΜΑ - ΤΕΥ / Ω - Ν Hexastyle temple. RPC 2358. Nearly very fine.

**10**



**410** MYSIA. Parium. Commodus, 177-192. Ae (bronze, 6.29 g, 22 mm). IMP CAI M AV COMMODVS Laureate, draped and cuirassed bust right. Rev. DEO AESC SVB / C G I H P Asklepios seated right, holding fore-hoof of bull standing left. RPC IV.2 3164. Nearly very fine.

**10**



**411** MYSIA. Cyzicus. Augustus, 27 BC-AD 14. Ae (bronze, 3.76 g, 18 mm). Bare head right. Rev. CEBACTOC Capricorn left, head right. RPC I 2245. Nearly very fine.

**10**



**412** MESOPOTAMIA. Carrhae. Septimius Severus, 193-211. Ae (bronze, 2.11 g, 14 mm). Laureate head right. Rev. Baetyl surmounted by crescent. Dandrow, Edessa 14. Very fine.

**10**



**413** MESOPOTAMIA. Edessa. Caracalla (?), 198-217. Ae (bronze, 5.38 g, 20 mm). Laureate bust right. Rev. Confronted busts of two Tyches. BMC - ; Dandrow -. Very fine. Extremely rare.

**20**



**414** MESOPOTAMIA. Edessa. Caracalla, 198-217. Ae (bronze, 1.92 g, 14 mm). Laureate head of Caracalla to right. Rev. COL AVR [...] ANTONINIANEA Turreted, veiled and draped bust of Tyche to right. Nearly very fine.

**10**



**415** MESOPOTAMIA. Edessa. Kings of Osroene, Abgar X Phraates with Gordian III, 238-244. Ae (bronze, 7.68 g, 23 mm). AYTOK K M ANT ΓΟΡΔΙΑΝΟC CEB Laureate head of Gordian III to right, with slight drapery on his left shoulder; in field to right, star. Rev. [BACIAEYC] ABΓAPOC Crowned and draped bust of Abgar X to right. BMC 144; SNG Copenhagen 225. Good fine.

**10**





**416** ARABIA. Bostra. Severus Alexander, 222 - 235. Ae (bronze, 7.43 g, 22 mm). IMP CAES M AVR SEV ALEXANDER AVG Laureate and draped bust of Severus Alexander right. Rev. COLONIA BOSTRA Draped bust of Tyche left, cornucopia behind shoulder. Spijk. 50; Ros. 42; Kindler 36; RPC VI, 9338 (temporary). Good fine.

**10**



**417** EGYPT. Alexandria. Nero, with Poppaea, 54-68. Tetradrachm (billon, 10.47 g, 24 mm). Radiate head of Nero right. Rev. ΠΟΠΠΑΙΑ ΣΕΒΑΣΤΗ Draped bust right of Poppaea; L I (date) before. Dattari (Savio) 196; K&G 14.78; RPC I 5275. Very fine.

**40**



**418** EGYPT. Alexandria. Trajan, 98-117. Chalkous (bronze, 1.58 g, 14 mm). Laureate head of Trajan to right. Rev. Elephant or rhinoceros walking right. RPC III 4822. Nearly very fine.

**10**



**419** EGYPT. Alexandria. Hadrian, 117-138. Chalkous (bronze, 1.21 g, 11 mm). Laureate head right. Rev. Cornucopae, date LE-N across field. RPC III 5549. Nearly very fine.

**10**



**420** EGYPT. Alexandria. Hadrian, 117-138. Dichalkon (bronze, 2.04 g, 14 mm), Tanites Nome, dated RY 11 (126/7 AD). Laureate bust right, slight drapery. Rev. Hawk standing right, wearing skhent; TANI, L IA (date) around. Köln -; Dattari (Savio) 6392; K&G N49.3; RPC III 6515; Emmett 1310.11. Nearly very fine. Very rare.

**10**



**421** EGYPT. Alexandria. Antoninus Pius, 138-161. Tetradrachm (billon, 12.27 g, 23 mm). Bare head right. Rev. Draped bust of Sarapis wearing kalathos and laurel wreath to right. Nearly very fine.

**10**



**422** EGYPT. Alexandria. Aurelian, with Vabalathus, 270-275. Tetradrachm (potin, 8.72 g, 20 mm). Laureate, draped and cuirassed bust of Aurelian to right. Rev. Laureate, diademed and draped bust of Vabalathus to right. Dattari (Savio) 5422. Good fine.

**10**



**423** EGYPT. Alexandria. Probus, 276-282. Tetradrachm (potin, 8.12 g, 19 mm). Laureate and cuirassed bust right, seen from the front. Rev. Nike advancing right, holding wreath and palm frond over shoulder; ΛΔ (date) to lower right. Köln 3140; Dattari (Savio) 5539. Very fine.

**10**



**424** PHOENICIA. Sidon. Elagabalus, 218-222. Ae (bronze, 10.51 g, 23 mm). IMP CES M Λ V ANTONINVS Laureate, draped, and cuirassed bust right. Rev. Europa, holding billowing veil and bull's horn, seated on bull leaping right; Λ and P flanking; SID COL/METRO in two lines in exergue. Rouvier 1504; BMC 229-30. Good fine.

**10**



**425** PHOENICIA. Tyre. Time of Vespasian, 69-79. Ae (bronze, 7.11 g, 22 mm). Turreted and veiled head of Tyche right, palm branch behind. Rev. (date) and monogram of Tyre above, galley. Very fine.

**10**



**426** PHOENICIA. Tyre. Elagabalus, 218-222. Ae (bronze, 13.65 g, 26 mm). IMP CAES M AV ANTONINVS AVG Laureate, draped and cuirassed bust right. Rev. TYRIORVM Hexastyle temple, containing Astarte facing, with scepter; trophy to left, crowning Victory on column to right; in exergue, altar between palm frond and murex shell. Nearly very fine

**10**



**427** PHOENICIA. Tripolis. Hadrian, 117-138. Ae (bronze, 6.87 g, 19 mm). ΑΥΤΟΚΡ ΚΑΙΣΑΡ ΤΡΑΙΑΝΟC ΑΔΡΙΑΝΟC Laureate bust right, with slight drapery. Rev. ΤΡΙΠΟΛΕΙΤΩΝ Nike, holding wreath and palm frond, advancing left on galley left; (date) to inner left. RPC III 3830. Nearly very fine.

**10**



**428** PHOENICIA. Berytus. Gordian III, 238-244. (bronze, 9.38 g, 23 mm). IMP GORDIANVS AVG COS I Radiate, draped and cuirassed bust of Gordian III right. Rev. COL IVL AVG FEL BER Dionysos standing facing, head right, right arm raised above head, embracing satyr to right with left; to lower left, panther left, looking upwards; all framed by grape vines. BMC 244; RPC VII.2 27483; SNG Copenhagen 124. Very fine.

**10**



**429** PHOENICIA. Ake-Ptolemais. 1st century BC. Ae (bronze, 3.06 g, 15 mm). Jugate laureate and draped busts of the Dioskouroi right, each surmounted by a star. Rev. Tyche standing left on rudder, holding aphlaston, cornucopia, and palm branch; date across upper field, monogram to outer left. Kadman, Ake 47; HGC 10, 27. Nearly very fine.

**10**



**430** ARGOLIS. Methana (?). Caracalla, 198-217. Diassarion (bronze, 6.13 g, 24 mm). Laureate head right. Rev. ME[ΘΑΝ]ΑΙΩΝ Zeus seated left on throne, holding victory and scepter. Apparently unpublished. Very fine. Extremely rare.

**10**



**431** MESSENIA. Asine. Caracalla, 198-217. Assarion (bronze, 3.84 g, 21 mm). Laureate, draped and cuirassed bust right. Rev. ΑCΙΝΑΙΩΝ Facing terminal statue. Nearly very fine. Very rare.

**10**



**432** MESSE니아. Kyparissia. Septimius Severus, 193-211. Assarion (bronze, 4.27 g, 21 mm). Laureate bust right. Rev. ΚΥΠΑΡΙCЦИΕΩΝ Dionysos standing left, holding long thyrsos and jug. Nearly very fine. Very rare.

**10**



**433** LACONIA. Las. Septimius Severus, 193-211. Assarion (bronze, 4.48 g, 21 mm). Laureate, draped and cuirassed bust right. Rev. ΛΑ-[ΩΝ] Facing terminal statue within shrine. Extremely rare.

**10**



**434** Provincial. Ae (bronze, 3.26 g, 14 mm). Laureate head right. Rev. Caduceus between crossed cornucopiae. Nearly very fine.

**10**



**435** Provincial. Ae (bronze, 1.24 g, 14 mm). Bust right. Rev. S C. Fine.

**7**



**436** Provincial. Ae (bronze, 3.77 g, 18 mm). Nearly very fine.

**7**



**437** SYRIA, Seleucis and Pieria. Antioch. Ae (bronze, 7.40 g, 23 mm). Laureate bust right. Rev. S C within wreath. Nearly very fine.

**10**



**438** Provincial. Antoninus Pius, 138-161. Ae (bronze, 5.27 g, 20 mm). Nearly very fine.

**7**





**439** Provincial. Ae (bronze, 17.09 g, 30 mm). Fine.

**7**



**440** Provincial. Ae (bronze, 5.94 g, 23 mm). Fine.

**7**



**441** Provincial. Ae (bronze, 8.98 g, 26 mm). Fine.

**7**



**442** Provincial. Ae (bronze, 8.16 g, 23 mm). Fine.

**7**



**443** Augustus, 27 BC-14 AD. Denarius (silver, 3.32 g, 19 mm), Lugdunum. CAESAR AVGVSTVS DIVI F PATER PATRIAE Laureate head of Augustus to right. Rev. AVGVSTI F COS DESIG PRINC IVVENT / C L CAESARES Gaius and Lucius Caesar, on left and right, standing front, each togate and resting hand on round shield; behind each shield, a spear; above, simpulum and lituus. RIC 207. Nearly very fine.

**20**



**444** Caligula, 37-41. Quadrans (bronze, 2.19 g, 16 mm), Rome. C CAESAR DIVI AVG PRON AVG Pileus; S-C across fields. Rev. P O N M TR P IIII P P COS TERT around RCC. RIC I 52. Nearly very fine.

**10**



**445** Claudius, 41-54. Quadrans (bronze, 2.33 g, 18 mm), Rome. TI CLAUDIVS CAESAR AVG Hand to left holding scales; below, P N R. Rev. PON M TR P IMP P P COS II surrounding S C. RIC 91. Fine.

**7**



**446** Titus, 79-81. Denarius (silver, 2.89 g, 18 mm), Rome. IMP TITVS CAES VESPASIAN AVG P M Laureate head of Titus to right. Rev. TR P VIII IMP XV COS VII P P Ceres seated to left, holding grain ear and poppy in her right hand and torch in her left. RIC 40. Fine.

**10**



**447** Domitian, as Caesar, 69-81. Quadrans (bronze, 4.01 g, 18 mm), Rome, for use in Syria. CAES AVG F Laureate head of Domitian to left. Rev. DOMIT COS II Winged caduceus. RIC 1581. RPC II 2005. Nearly very fine.

**10**



**448** Domitian, as Caesar, 69-81. Quadrans (bronze, 2.10 g, 17 mm), Rome, for use in Syria. CAES AVG F Laureate head of Domitian to left. Rev. DOMIT COS II Winged caduceus. RIC 1581. RPC II 2005. Fine.

**10**



**449** Domitian, 81-96. As (bronze, 10.81 g, 28 mm), Rome. IMP CAES DOMITIAN AVG GERM COS X Laureate head right, with aegis. Rev. SALVTI AVGVSTI / S - C Altar. RIC 224 var (rev. legend position). Nearly very fine. Rare.

**10**



**450** Trajan, 98-117. Denarius (silver, 3.23 g, 18 mm), Rome. IMP CAES NER TRAIANO OPTIMO AVG GER DAC Laureate and draped bust of Trajan to right, seen from behind. Rev. P M TR P COS VI P P S P Q R Bonus Eventus standing front, head to left, holding patera in his right hand and grain ears in his left. RIC 347. Very fine.

**10**



**451** Trajan, 98-117. Denarius (silver, 3.07 g, 19 mm), Rome. IMP TRAIANO AVG GER DAC P M TR P COS V P P Laureate bust with drapery on far shoulder right. Rev. S P Q R OPTIMO PRINCIPI Fides standing facing, holding corn-ear and Fruits. RIC 176. Nearly very fine.

**10**



**452** Hadrian, 117-138. Denarius (silver, 3.16 g, 17 mm), Rome. HADRIANVS AVGVSTVS Laureate head of Hadrian, with slight drapery on his left shoulder. Rev. COS III Concordia seated to left on throne, holding patera in her right hand, resting her left elbow on statue of Spes; below throne, cornucopiae. RIC 716. Very fine.

**10**



**453** Hadrian, 117-138. Semis (bronze, 4.09 g, 19 mm), Rome. HADRIANVS AVGVSTVS Laureate, draped, and cuirassed bust right. Rev. COS III / S - C Lyre. RIC 758. Very fine.

**10**



**454** Hadrian, 117-138. Semis (bronze, 4.05 g, 19 mm), Rome. HADRIANVS AVGVSTVS Laureate, draped, and cuirassed bust right. Rev. COS III / S - C Lyre. RIC 758. Repatinated, nearly very fine.

**10**



**455** Hadrian, 117-138. Quadrans or Semis (orichalcum, 3.84 g, 18 mm), Rome. HADRIANVS AVGVSTVS Laureate and draped bust right. Rev. COS III Griffin seated left; S C in exergue. RIC 753. Good fine. Very rare.

**10**



**456** Antoninus Pius, 138-161. Denarius (silver, 2.90 g, 17 mm), Rome. ANTONINVS AVG PIVS P P IMP II Laureate head right. Rev. TR POT XIX COS IIII Annona standing left, holding grain ears and resting hand on modius set on prow to right. RIC 249. Nearly very fine.

**10**



**457** Diva Faustina Senior, died 140/1. Denarius (silver, 3.08 g, 18 mm), Rome. DIVA FAVSTINA Diademed and draped bust of Diva Faustina Senior to right. Rev. AETERNITAS Aeternitas standing front, head to left, raising her right hand and holding scepter in her left. RIC 344. Nearly very fine.

**10**



**458** Diva Faustina Senior, died 140/1. Denarius (silver, 1.90 g, 17 mm), Rome. DIVA FAV[STINA] Diademed and draped bust of Diva Faustina to right. Rev. AVGVSTA Ceres standing to left, raising hand and holding torch. RIC 361 (Pius). Good.

**7**



**459** Faustina II, Augusta, 147-175. Sestertius (bronze, 23.03 g, 35 mm), Rome. FAVSTINA AVGVSTA Draped bust right. Rev. FECVND AVGVSTAE / S - C Fecunditas standing facing, head left, holding two infants; child standing to left and right. RIC III 1635 (Aurelius). Very fine.

**30**



**460** Divus Antoninus Pius, died 161. Denarius (silver, 3.13 g, 19 mm), Rome. DIVVS ANTONINVS Bare head of Divus Antoninus Pius to right. Rev. CONSECRATIO Eagle standing right, wings spread and head turned to left. RIC 429. Good fine.

**10**



**461** Divus Antoninus Pius, died 161. Denarius (silver, 3.02 g, 19 mm), Rome. DIVVS ANTONINVS Bare head of Divus Antoninus Pius to right. Rev. CONSECRATIO Eagle standing right, wings spread and head turned to left. RIC 429. Extremely fine.

**10**



**462** Divus Antoninus Pius, died 161. Denarius (silver, 3.40 g, 17 mm), Rome. DIVVS ANTONINVS Bare head of Divus Antoninus Pius to right. Rev. CONSECRATIO Garlanded funeral pyre of four tiers, facing quadriga on top. RIC 436. Very fine.

**10**





**463** Marcus Aurelius, 161-180. Dupondius (bronze, 12.25 g, 26 mm), Rome. IMP CAES M AVREL ANTONINVS AVG P M Radiate head right. Rev. CONCORD AVGVSTOR TR P XV Marcus Aurelius and Lucius Verus, togate, standing left and right, facing one another and clasping right hands; Marcus Aurelius holds scroll in left hand; S-C across fields, COS III in exergue. RIC 798. Nearly very fine.

**10**



**464** Diva Faustina Junior, died 175/6. Denarius (silver, 3.20 g, 19 mm), Rome. DIVA FAVSTINA PIA Draped bust of Diva Faustina Junior to right. Rev. CONSECRATIO Altar, square in shape, with horns left and right and with door in front. RIC 746. Nearly very fine.

**10**



**465** Julia Domna, Augusta, 193-211. Denarius (silver, 3.15 g, 19 mm), Rome. IVLIA AVGVSTA Draped bust right. Rev. HILARITAS Hilaritas standing left, holding sceptre and palm branch. RIC 555. Nearly very fine.

**10**



**466** Caracalla, as Caesar, 196-198. Denarius (silver, 2.78 g, 16 mm), Laodicea ad Mare. M AVR ANTON CAES PONTIF Bare-headed, draped and cuirassed bust right. Rev. PRINCIPI IVVENTVTIS Caracalla standing left holding baton and spear, trophy to right. RIC 329. Nearly very fine.

**10**



**467** Caracalla, 198-217. Denarius (silver, 2.32 g, 18 mm), Rome. ANTONINVS PIVS AVG BRIT Laureate head of Caracalla to right. Rev. PROFECTIO AVGVSTVS Caracalla standing front, head to right, holding spear in both hands; behind, bearded attendant standing front, head to right, holding signum in his left hand. RIC 226. Very fine.

**10**



**468** Macrinus, 217-218. Denarius (silver, 2.29 g, 19 mm), Rome. IMP CM OPEL SEV MACRINVS AVG Bust of Macrinus, laureate, cuirassed, right. Rev. SALVS PVBLICA Salus, draped, seated left on throne with high back, feeding out of patera in right hand snake coiled round altar and holding sceptre in left hand. RIC 86. Very fine.

**10**



**469** Julia Maesa, Augusta, 218-224/5. Denarius (silver, 2.36 g, 19), probably local imitation. IVLIA MAESA AVG Draped bust of Julia Maesa to right. Rev. IVNO Juno standing front, veiled and head to left, holding patera in her right hand and long scepter in her left. Cf. RIC 254. good fine.

**10**



**470** Elagabalus, 218-222. Ae Denarius (bronze, 2.78 g, 18 mm). IMP ANTONINVS AVG Laureate and draped bust of Elagabalus to right. Rev. VICTORIA AVG Victory advancing left, holding wreath in her right hand and palm frond in her left. Good fine.

**10**



**471** Elagabalus, 218-222. Denarius (silver, 2.47 g, 18 mm), Rome. IMP ANTONINVS PIVS AVG Laureate and draped bust right. Rev. FIDES MILITVM Aquila flanked by two standards. RIC 78. Very fine.

**10**



**472** Elagabalus, 218-222. Antoninianus (silver, 5.39 g, 22 mm), Rome. IMP ANTONINVS AVG Radiate and draped bust of Elagabalus to right. Rev. TEMPORVM FELICITAS Felicitas standing left, holding long caduceus with her right hand and cornucopiae with her left. RIC 149. Nearly extremely fine.

**10**



**473** Severus Alexander, 222-235. Denarius (silver, 2.56 g, 17 mm). IMP C M AVR SEV ALEXAND AVG Laureate and draped bust of Severus Alexander to right. Rev. LIBERTAS AVG Liberalitas standing left, holding abacus in right hand and cornucopia in left. Fine.

**10**



**474** Severus Alexander, 222-235. Denarius (silver, 2.22 g, 19 mm), Rome. IMP C M AVR SEV ALEXAND AVG Laureate and draped bust of Severus Alexander to right. Rev. P M TR P [II] COS P P Mars standing left, holding olive branch in right hand and reversed spear in left. RIC 23. Nearly very fine.

**10**



**475** Severus Alexander, 222-235. Sestertius (bronze, 18.07 g, 29 mm), Rome. IMP ALEXANDER PIVS AVG Laureate, draped and cuirassed bust right. Rev. SPES PVBLICA / S - C Spes advancing left, holding flower and raising hem of skirt. RIC 648. Nearly very fine.

**10**



**476** Gordian III, 238-244. Antoninianus (silver, 4.38 g, 23 mm), Rome. IMP GORDIANVS PIVS FEL AVG Radiate, draped and cuirassed bust right. Rev. P M TR P V COS II P P Apollo seated left on throne, holding branch and resting elbow upon lyre. RIC 89. Good very fine.

**10**



**477** Gordian III, 238-244. Denarius (silver, 3.92 g, 21 mm), Rome. IMP GORDIANVS PIVS FEL AVG Laureate, draped and cuirassed bust of Gordian III to right, seen from behind. Rev. P M TR P III COS P P Gordian III on horseback left, raising his right hand in salute and holding scepter in his left. RIC 81. Good very fine.

**10**



**478** Philip I, 244-249. Antoninianus (silver, 4.11 g, 23 mm), Rome. IMP PHILIPPVS AVG Radiate, draped and cuirassed bust of Philip I to right, seen from behind. Rev. SAECVLVM NOVVM Roma seated facing within hexastyle temple, holding palladium in her right hand and long scepter in her left. RIC 25. Extremely fine.

**20**



**479** Philip I, 244-249. Antoninianus (silver, 4.33 g, 22 mm), Rome. IMP M IVL PHILIPPVS AVG Radiate, draped and cuirassed bust right. Rev. ANNONA AVGG Annona standing left with cornucopia, holding grain ears over modius. RIC 28c. Good very fine.

**10**



**480** Philip I, 244-249. Antoninianus (silver, 3.15 g, 22 mm), Rome. Saecular Games issue. IMP PHILIPPVS AVG Radiate, draped and cuirassed bust right. Rev. SAECVLARES AVGG / U Stag standing right. RIC 19. Extremely fine.

**20**



**481** Philip I, 244-249. Antoninianus (silver, 3.19 g, 22 mm). IMP M IVL PHILIPPVS AVG Radiate, draped and cuirassed bust. Rev. AEQVITAS AVGG Aequitas standing left, holding scales and cornucopiae. RIC 27b. Very fine.

**10**



**482** Herennia Etruscilla, Augusta, 249-251. As (bronze, 10.71 g, 27 mm), Rome. HERENNIA ETRVSCILLA AVG Diademed and draped bust of Herennia Etruscilla to right. Rev. FECVNDITAS AVG Fecunditas standing front, head to left, holding cornucopiae in her left hand and extending her right to child standing before her. RIC 135b. Good very fine.

**30**



**483** Trebonianus Gallus, 251-253. Antoninianus (bronze, 3.31 g, 21 mm), Antioch. IMP C C VIB TREB GALLVS P F AVG Radiate, draped and cuirassed bust to right; IV beneath. Rev. ROMAE AETERNAE AVG Roma seated to left on shield, holding Victory and spear; VI in exergue. RIC IV 89. Very fine.

**10**





**484** Valerian I, 253-260. Antoninianus (billon, 4.05 g, 20 mm), Samosata. IMP C P LIC VALERIANVS P F AVG Radiate, draped and cuirassed bust to right. Rev. RESTITVT ORIENTIS Turreted female (the Orient) standing to right, presenting wreath to Emperor standing to left, holding spear. RIC V.1 287 (Antioch). Nearly very fine.

**10**



**485** Gallienus, 253-268. Antoninianus (silver, 2.97 g, 21 mm), Samosata. IMP C P LIC GALLIENVS P F AVG Radiate, draped and cuirassed bust to right. Rev. PIETAS AVGG Emperors, both holding sceptre and patera, facing each other, sacrificing at altar; pellet in wreath in field above. RIC 447. Nearly very fine.

**10**



**486** Gallienus, 253-268. Antoninianus (bronze, 3.03 g, 21 mm), Rome. GALLIENVS AVG Radiate head of Gallienus to right. Rev. DIANAE CONS AVGG Antelope walking right; XI. RIC 181. Very fine.

**10**



**487** Gallienus, 253-268. Antoninianus (billon, 3.56 g, 21 mm), Antioch. GALLIENVS AVG Radiate, draped and cuirassed bust right. Rev. AETERNITAS AVGG Saturn with harpa standing right; PXV in exergue. RIC 606. Nearly very fine.

**10**



**488** Gallienus, 253-268. Antoninianus (bronze, 2.89 g, 22 mm), Asia minor. GALLIENVS AVG Radiate draped bust right. Rev. SOLI INVICTO Sol standing left, right hand raised, left hand holding globe; PXV in exergue. RIC 611. Very Fine.

**10**



**489** Salonina, Augusta, 254-268. Antoninianus (bronze, 3.79 g, 20 mm), Antioch. SALONINA AVGG Diademed and draped bust of Salonina set to right on crescent. Rev. VENVS AVGG Venus standing front, head to left, holding helmet in her right hand and spear in her left, and left leaning on shield set on ground; PKV in exergue. RIC 86. Nearly very fine.

**10**



**490** Macrianus, usurper, 260-261. Antoninianus (billon, 3.87 g, 22 mm), Samosata. IMP C FVL MACRIANVS P F AVG. Radiate and cuirassed bust right. Rev. AEQVTAS AVGG Aequitas standing left, holding scales and cornucopia; star to left. RIC 5. Very fine.

**10**



**491** Quietus, usurper, 260-261. Antoninianus (billon, 2.73 g, 19 mm), Samosata. IMP C FVL QUIETVS P F AVG Radiate, draped and cuirassed bust right. Rev. IOVI CONSERVATORI Jupiter seated left, holding patera in his right hand and long scepter in his left; to left at feet, eagle; in field to left, star. RIC 6 (Antioch). Nearly very fine.

**10**



**492** Quietus, Usurper, 260-261. Antoninianus (billon, 2.96 g, 22 mm), Samosata. IMP C FVL QUIETVS P F AVG Radiate, draped and cuirassed bust of Quietus to right. Rev. MARTI PROPVGNATORI Mars advancing to right, holding spear and shield; star to the lower right field. RIC 7 corr. (star not noted). Fine. Very rare.

**10**



**493** Aurelian, 270-275. Antoninianus (bronze, 4.60 g, 22 mm), Antioch. IMP C AVRELIANVS AVG Radiate and cuirassed bust right. Rev. RESTITVT ORBIS Female figure standing right, crowning emperor standing left with wreath; S below, XXI in exergue. RIC 386. Nearly very fine.

**10**



**494** Aurelian, 270-275. Antoninianus (bronze, 2.53 g, 22 mm), Cyzicus. [IMP C] DOM AVRELIANVS AVG Radiate, draped and cuirassed bust of Aurelian to left, seen from behind. Rev. FIDES MILITVM Fides standing front, head to left, holding signum in her right hand and scepter in her left. RIC 328. Nearly very fine.

**10**



**495** Aurelian, 270-275. Antoninianus (bronze, 4.14 g, 21 mm), Serdica. IMP AVRELIANVS AVG Radiate and cuirassed bust right. Rev. RESTITVT ORBIS Woman presenting wreath to emperor standing left, holding sceptre, star between; KA in exergue. Nearly very fine.

**10**



**496** Aurelian, with Vabalathus, 270-275. Antoninianus (bronze, 3.61 g, 20 mm), Antioch. IMP C AVRELIANVS AVG Radiate and cuirassed bust of Aurelian right; A. Rev. VABALATHVS V C R IM D R Laureate, diademed, draped, and cuirassed bust of Vabalathus right. Very fine.

**10**



**497** Aurelian, with Vabalathus, 270-275. Antoninianus (bronze, 3.53 g, 20 mm), Antioch. IMP C AVRELIANVS AVG Radiate and cuirassed bust of Aurelian right; H. Rev. VABALATHVS V C R IM D R Laureate, diademed, draped, and cuirassed bust of Vabalathus right. Very fine.

**10**



**498** Aurelian, with Vabalathus, 270-275. Antoninianus (bronze, 3.59 g, 21 mm), Antioch. IMP C AVRELIANVS AVG Radiate and cuirassed bust of Aurelian right; Δ. Rev. VABALATHVS V C R IM D R Laureate, diademed, draped, and cuirassed bust of Vabalathus right. Nearly very fine.

**10**



**499** Aurelian, with Vabalathus, 270-275. Antoninianus (bronze, 3.91 g, 21 mm), Antioch. IMP C AVRELIANVS AVG Radiate and cuirassed bust of Aurelian right; S. Rev. VABALATHVS V C R IM D R Laureate, diademed, draped, and cuirassed bust of Vabalathus right. Nearly very fine.

**10**



**500** Aurelian, 270-275. Antoninianus (bronze, 3.38 g, 22 mm), Mediolanum. IMP AVRELIANVS AVG Radiate and cuirassed bust of Aurelian to right. Rev. ROMAE AETERNAE Aurelian, togate, standing front, head to right, extending his right towards Roma, seated left, holding Victory in her right hand and spear in her left; at her side, shield; Q in exergue. RIC 142. Nearly very fine.

**10**



**501** Severina, Augusta, 270-275. Antoninianus (bronze, 3.88 g, 22 mm), Rome. SEVERINA AVG Diademed and draped bust of Severina set to right on crescent. Rev. CONCORDIA AVGG / ΓXXIR Severina, on the left, standing right, holding unidentified object in her left hand and clasping her right hand with Aurelian, on the right, standing left and holding short scepter in his left hand. Good fine.

**10**



**502** Severina, Augusta, 270-275. Antoninianus (bronze, 3.37 g, 23 mm), Rome. SEVERINA AVG Diademed and draped bust of Severina set to right on crescent. Rev. CONCORDIAE MILITVM / XXI Concordia standing front, head to left, holding signum in each hand. Good fine.

**10**



**503** Tacitus, 275-276. Antoninianus (bronze, 3.76 g, 22 mm). IMP C TACITVS AVG Radiate, draped and cuirassed bust, right. Rev. PROVIDENTIA D-EORVM Tacitus standing right, holding eagle-tipped scepter, receiving globe from Jupiter standing left holding a scepter; Z below, XXI in exergue. RIC -; RIC online - (unrecorded officina). Nearly very fine.

**10**



**504** Tacitus, 275-276. Antoninianus (bronze, 3.28 g, 22 mm), Ticinum. IMP C M CL TACITVS AVG Radiate, draped and cuirassed bust of Tacitus to right. Rev. FELICIT TEMP Felicitas standing front, head to left, holding short caduceus in her right hand and long scepter in her left; V in exergue. RIC 140. Nearly very fine.

**10**





**505** Probus, 276-282. Antoninianus (bronze, 3.45 g, 23 mm), Rome. IMP C PROBVS AVG Radiate and mantled bust left holding eagle-tipped sceptre. Rev. ROMAE AETER Hexastyle temple with Roma seated within, holding Victory and sceptre; R thunderbolt Δ. RIC 184. Nearly very fine.

**10**



**506** Probus, 276-282. Antoninianus (silvered bronze, 3.48 g, 22 mm), Antioch. IMP C M AVR PROBVS P F AVG Radiate and cuirassed bust to right. Rev. CLEMENTIA TEMP Emperor standing right, holding sceptre, receiving globe from Jupiter standing left holding sceptre; E between, XXI in exergue. Fine.

**10**



**507** Probus. 276-282. Antoninianus (bronze, 3.79 g, 22 mm), Antioch. IMP C M AVR PROBVS P F AVG Radiate, draped and cuirassed bust right. Rev. CLEMENTIA TEMP Emperor standing right, scepter surmounted by eagle in left hand, receiving with right hand globe from Jupiter standing facing, head left, scepter in left hand; E in lower central field, XXI in exergue. RIC 920. Nearly very fine.

**10**



**508** Probus. 276-282. Antoninianus (bronze, 3.56 g, 21 mm), Antioch. Radiate, draped and cuirassed bust right. Rev. CLEMENTIA TEMP Emperor standing right, scepter surmounted by eagle in left hand, receiving with right hand globe from Jupiter standing facing, head left, scepter in left hand; A in lower central field, XXI in exergue. RIC 920. Nearly very fine.

**10**



**509** Probus, 276-282. Antoninianus (silvered bronze, 3.79 g, 21 mm), Cyzicus. IMP C PROBVS AVG Radiate, draped and cuirassed bust to right. Rev. RESTITVTOR EXERCITI Emperor standing to left, holding sceptre, receiving globe from soldier; soldier standing to right, holding spear, S below, XXI in exergue. RIC 909. Good fine.

**10**



**510** Probus, 276-282. Antoninianus (billon, 3.99 g, 24 mm), Tripolis. IMP C M AVR PROBVS AVG Radiate, draped and cuirassed bust of Probus to right. Rev. CLEMENTIA T-EMP Emperor standing right, holding eagle-tipped scepter in left hand and receiving globe from Jupiter standing left, holding long scepter in left hand; crescent below, KA in exergue. RIC 928. Nearly very fine.

**10**



**511** Probus, 276-282. Antoninianus (bronze, 3.49 g, 22 mm), Serdica. IMP C M AVR PROBVS AVG Radiate, helmeted and cuirassed bust of Probus to left, holding spear in his right hand and shield in his left. Rev. VIRTVS PROBI AVG Probus on horseback to left, raising his right hand in salute and holding scepter in his left; before horse, bound captive seated left; KAA in exergue. RIC 887. Nearly very fine.

**10**



**512** Carinus, as Caesar, 282-283. Antoninianus (bronze, 2.93 g, 22 mm), Rome. IMP CARINVS P F AVG Radiate and cuirassed bust right. Rev. ORIENS AVG Sol advancing left, holding whip and raising hand; KAS in exergue. RIC 262. Nearly very fine.

**10**



**513** Carinus, as Caesar, 282-283. Antoninianus (bronze, 3.75 g, 22 mm), Ticinum. M AVR CARINVS NOB C Radiate, draped and cuirassed bust right. Rev. PRINCIPI IVVENTVT Carinus standing left, holding globe and spear; to left, captive seated left; TXXI in exergue. RIC V 182. Very fine.

**10**



**514** Carinus, as Caesar, 282-283. Antoninianus (bronze, 3.49 g, 24 mm), Tripolis. IMP C M AVR CARINVS NOB C Radiate and cuirassed bust of Carinus to right. Rev. VIRTVS AVGG / TR Carus standing right, holding short scepter in his left hand, receiving globe from Carinus standing left, holding long scepter in his left hand; XXI in exergue. RIC 209. Nearly very fine.

**10**



**515** Diocletian, 284-305. Antoninianus (bronze, 3.17 g, 20 mm), Antioch. IMP C C VAL DIOCLETIANVS P F AVG Radiate, draped and cuirassed bust of Diocletian to right. Rev. CONCORDIA MILITVM / \*E Diocletian standing right, holding scepter in left hand and receiving victory from Jupiter standing left, holding long scepter in left hand; ANT in exergue. RIC 322. Nearly very fine.

**10**



**516** Diocletian, 284-305. Antoninianus (bronze, 3.67 g, 20 mm), Antioch. IMP C C VAL DIOCLETIANVS P F AVG Radiate, draped and cuirassed bust right. Rev. IOVI CONSERVATORI AVGG Diocletian standing right, holding sceptre and receiving victoriola from Jupiter standing left, holding sceptre; S below, XXI in exergue. Very fine.

**10**



**517** Diocletian, 284-305. Antoninianus (bronze, 4.44 g, 22 mm). IMP C C VAL DIOCLETIANVS P F AVG Radiate, draped and cuirassed bust of Diocletian to right. Rev. CONCORDIA MILITVM Diocletian standing right, holding scepter in left hand and receiving victory from Jupiter standing left, holding long scepter in left hand; EZ (?) below, XXI in exergue. Very fine.

**10**



**518** Diocletian, 284-305. Antoninianus (bronze, 4.45 g, 24 mm), Cyzicus. IMP C C VAL DIOCLETIANVS AVG Radiate, draped, and cuirassed bust right. Rev. CONCORDIA MILITVM Diocletian standing right, holding scepter and receiving Victory on globe from Jupiter standing left, holding long scepter; B below, XXI in exergue. Good fine.

**10**



**519** Diocletian, 284-305. Antoninianus (bronze, 3.58 g, 20 mm), Heraclea. IMP C C VAL DIOCLETIANVS P F AVG Radiate, draped and cuirassed bust of Diocletian to right. Rev. CONCORDIA MILITVM / HA Diocletian, on the left, holding parazonium in his left hand and receiving Victory on globe from Jupiter, on the right, holding long scepter in his left hand. RIC 13. Nearly very fine.

**10**



**520** Diocletian, 284-305. Antoninianus (3.40 g, 23 mm), Siscia. IMP C C VAL DIOCLETIANVS P F AVG Radiate, draped and cuirassed bust to right. Rev. FIDES MILITVM Emperor standing to right, holding sceptre and receiving globe from soldier standing to left and holding sceptre; A below, XXI in exergue. RIC 266. Nearly very fine. Rare.

**10**



**521** Diocletian, 284-305. Antoninianus (3.91 g, 22 mm), Siscia. IMP C C VAL DIOCLETIANVS P F AVG Radiate, draped and cuirassed bust to right. Rev. FIDES MILITVM Emperor standing to right, holding sceptre and receiving globe from soldier standing to left and holding sceptre; Γ below, XXI in exergue. RIC 266. Nearly very fine. Rare.

**10**



**522** Diocletian, 284-305. Antoninianus (2.96 g, 24 mm), Tripolis. IMP C C VAL DIOCLETIANVS P F AVG Radiate, draped and cuirassed bust right. Rev. IOVI CONSERVATORI AVG Victory standing right, palm branch over left shoulder, presenting wreath to emperor standing left, holding sceptre and globe; TR below, XXI in exergue. Nearly very fine. RIC 329. Rare.

**10**



**523** Diocletian, 284-305. Antoninianus (3.59 g, 22 mm), Tripolis. IMP C C VAL DIOCLETIANVS P F AVG Radiate, draped and cuirassed bust right. Rev. IOVI CONSERVATORI AVG Victory standing right, palm branch over left shoulder, presenting wreath to emperor standing left, holding sceptre and globe; TR below, XXI in exergue. RIC 329. Nearly very fine. Rare.

**10**





**524** Diocletian, as Senior Augustus, 305-312. Follis (bronze, 6.81 g, 23 mm), Antioch. D N DIOCLETIANO BAEATISSIMO SEN AVG Laureate bust right; in imperial mantle, holding mappa and branch. Rev. PROVIDENTIA DEORVM QVIES AVG Providentia standing right, extending hand to Quies standing left, holding sceptre and branch; A below, •ANTO in exergue. RIC 113. Nearly very fine.

**10**



**525** Maximianus, first reign, 286-305. Follis (bronze, 10.46 g, 27 mm), Antioch. IMP C M A MAXIMIANVS P F AVG Laureate head of Maximianus to right. Rev. GENIO POPVLI ROMANI / K - S/V Genius of the Roman people, nude but for chlamys, standing front, head to left, wearing kalathos and holding patera from which liquor flows in his right hand and cornucopiae in his left; ANT in exergue. RIC 54b. Nearly very fine.

**10**



**526** Maximianus, first reign, 286-305. Follis (bronze, 6.00 g, 23 mm), Antioch. IMP C GAL VAL MAXIMIANVS P F AVG Laureate head right. Rev. GENIO POPVLI ROMANI Genius standing left, modius on head, naked but for chlamys over left shoulder, right hand holding patera from which liquor flows, and cornucopia in left; H in right, ANT in exergue. RIC 50b. Nearly very fine.

**10**



**527** Maximianus, first reign, 286-305. Follis (bronze, 6.14 g, 24 mm), Antioch. IMP C M A MAXIMIANVS P F AVG Laureate head of Maximianus to right. Rev. GENIO POPVLI ROMANI / Γ / K/P / The Genius of the Roman people, nude but for chlamys, standing front, head to left, wearing kalathos and holding patera from which liquor flows in his right hand and cornucopiae in his left; ANT in exergue. RIC 54b. Very fine.

**10**



**528** Maximianus, first reign, 286-305. Follis (bronze, 2.87 g, 21 mm), Alexandria. D N MAXIMIANO FELICISSIM Laureate and mantled bust right holding mappa. Rev. PROVIDENTIA DEORVM: Providentia, draped, standing right, extending right hand to Quies; Quies, draped, standing left, holding branch in right hand and leaning on sceptre with left hand. RIC 87b. Nearly very fine.

**10**



**529** Maximianus, first reign, 286-305. Follis (bronze, 3.31 g, 20 mm), Cyzicus. IMP C MA MAXIMIANVS PF AVG Radiate draped bust right. Rev. CONCORDIA MILITVM Emperor standing right receiving Victory on globe from Jupiter, KΓ in lower centre. RIC 15b. Nearly very fine.

**10**



**530** Maximianus, first reign, 286-305. Follis (bronze, 2.89 g, 21 mm), Cyzicus. IMP C MA MAXIMIANVS PF AVG Radiate draped bust right. Rev. CONCORDIA MILITVM Emperor standing right receiving Victory on globe from Jupiter, KB in lower centre. RIC 15b. Nearly very fine.

**10**



**531** Maximianus. first reign, 286-305. Antoninianus (bronze, 4.04 g, 20 mm). Cyzicus. IMP C M A MAXIMIANVS AVG Radiate and cuirassed bust right. Rev. CONCORDIA MILITVM Jupiter presents Victory on a globe to Maximianus; E below, XXI· in exergue. RIC 607. Very fine.

**10**



**532** Maximianus, first reign, 286-305. Follis (bronze, 3.29 g, 21 mm), Cyzicus. IMP C MA MAXIMIANVS AVG Radiate and draped bust right, pellet below bust Rev. CONCORDIA MILITVM Jupiter presents Victory on a globe to Maximianus; KE between. RIC 16b. Nearly very fine.

**10**



**533** Maximianus, first reign, 286-305. Radiate (bronze, 3.37 g, 21 mm), Cyzicus. IMP C M A MAXIMIANVS P F AVG Radiate, draped, cuirassed bust to right. Rev. CONCORDIA MILITVM Jupiter presents Victory on a globe to Maximianus; KΔ between. RIC VI 16b. Very fine.

**10**



**534** Galerius, as Caesar, 293-305. Follis (bronze, 3.78 g, 21 mm), Rome. GAL VAL MAXIMIANVS NOB C Radiate, draped and cuirassed bust right. Rev. VOT/XX in two lines; Z below; all within laurel wreath. RIC VI 87b. Very fine. Very rare.

**10**



**535** Galerius, as Caesar, 293-305. Ae (bronze, 7.87 g, 26 mm). MAXIMIANVS NOB CAES Laureate head right. Rev. Moneta standing left, holding scales and cornucopia, star in right field; (mintmark) in exergue. Nearly very fine.

**10**



**536** Constantius I Chlorus, as Caesar, 293-305. Radiate (bronze, 3.20 g, 21 mm), Alexandria FL VAL CONSTANTIVS NOB CAES Radiate, draped and cuirassed bust right. Rev. CONCORDIA MILITVM Constantius standing right, receiving Victory on globe from Jupiter standing left, holding sceptre; B below, ALE in exergue. RIC 48b. Nearly very fine.

**10**



**537** Divus Maximianus, died 310. Follis (bronze, 3.40 g, 18 mm), Rome, struck under Constantine I, 317-318. DIVO MAXIMIANO SEN FORT IMP Laureate and veiled head of Maximianus to right. Rev. REQVIES OPTIMOR MERIT Maximianus seated left on curule chair, raising his right hand and holding scepter in his left; RT (?) in exergue. RIC 104. Nearly very fine.

**10**



**538** Constantius I, as Caesar, 293-305. Ae (bronze, 2.76 g, 20 mm), Cyzicus. FL VAL CONSTANTIVS NOB CAES Radiate, draped and cuirassed bust of Constantius I to right. Rev. CONCORDIA MILITVM / KB Emperor standing right, holding parazonium in his left hand, receiving Victory on globe from Jupiter standing left, holding long scepter in his left hand. RIC 19a. Very fine.

**10**



**539** Constantius I, as Caesar, 293-305. Ae (bronze, 2.40 g, 20 mm), Cyzicus. FL VAL CONSTANTIVS NOB CAES Radiate, draped and cuirassed bust of Constantius I to right. Rev. CONCORDIA MILITVM / KB Emperor standing right, holding parazonium in his left hand, receiving Victory on globe from Jupiter standing left, holding long scepter in his left hand. RIC 19a. Nearly very fine.

**10**



**540** Maximinus II, as Caesar, 305-309. Follis (bronze, 9.67 g, 28 mm), Siscia. GAL VAL MAXIMINVS NOB C Laureate head of Maximinus II to right. Rev. PERPET-V[ITAS AVGG] / VI Roma seated left on round shield, holding Victory in her right hand and scepter in her left; SISB in exergue. RIC 182b. Thick deposits, otherwise very fine.

**10**



**541** Maximinus II, as Caesar, 305-309. Follis (bronze, 10.13 g, 28 mm), Carthage. GAL VAL MAXIMINVS NOB CAES Laureate head right. Rev. SALVIS AVGG ET CAESS FEL KART Carthage standing facing, head left, holding fruits in each hand; I in lower left field, Δ in exergue. RIC 51b. Nearly very fine.

**10**



**542** Severus II, 306-307. Radiate Fraction (bronze, 3.07 g, 20 mm), Alexandria. IMP C SEVERVS P F AVG Radiate, draped and cuirassed bust of Severus II to right. Rev. CONCORDIA MILITVM / A Severus II standing front, head to right, holding parazonium in his left hand, receiving Victory on globe from Jupiter, standing front, head to left, holding long scepter in his left hand; [ALE] in exergue. RIC 84. Fine.

**10**





**543** Constantine I, 307/310-337. Follis (bronze, 3.71 g, 19 mm), Rome. IMP CONSTANTINVS P F AVG Laureate, draped and cuirassed bust of Constantine I to right. Rev. SOLI IN-V-ICTO COMITI / A Sol, nude but for chlamys, standing front, head to left, raising his right hand in salute and holding globe in his left; R Q in exergue. RIC 78. Nearly very fine.

**10**



**544** Constantine I, 307/310-337. Follis (bronze, 1.55 g, 16 mm), Rome. FL VAL CONSTANTIVS AVG Laurate and cuirassed bust of Constantine I to the right. Rev. PACI PERPET / XII Pax standing left, holding branch in right hand and signum with left. RS in exergue. RIC 357. Nearly very fine.

**10**



**545** Constantine I, 307/310-337. Follis (bronze, 2.81 g, 18 mm), Constantinople. CONSTANTINVS MAX AVG Diademed head right, eyes raised to heavens. Rev. CONSTANTINIANA DAFNE / E Victory seated left on cippus, with head right and holding palm frond in each hand; to left, captive seated left; trophy behind; CONS in exergue. RIC 32. Nearly very fine.

**10**



**546** Constantine I, 307/310-337. Follis (bronze, 3.65 g, 18 mm), Constantinople. CONSTANTINVS MAX AVG Rosette-diademed head of Constantine I to right. Rev. GLORIA ROMANORVM / Δ Roma seated left on round shield, holding Victory on globe in her right hand and spear in her left; CONS in exergue. RIC 23. Nearly very fine.

**10**



**547** Constantine I, 307/310-337. Follis (bronze, 2.59 g, 18 mm), Antioch. CONSTANTINVS MAX AVG Rosette-diadem, draped, cuirassed bust right. Rev. GLORIA EXERCITVS Two soldiers standing facing each other, each holding spear and resting shield on ground, two standards between; SMANA in exergue. RIC 86. Very fine.

**10**



**548** Constantine I, 307/310-337. Follis (bronze, 2.45 g, 16 mm), Antioch. CONSTANTINVS MAX AVG Rosette-diadem, draped, cuirassed bust right. Rev. GLORIA EXERCITVS Two soldiers standing facing each other, each holding spear and resting shield on ground, two standards between; SMANA in exergue. RIC 86. Very fine.

**10**



**549** Constantine I, 307/310-337. Follis (bronze, 2.69 g, 17 mm), Antioch. CONSTANTINVS MAX AVG Rosette-diadem, draped, cuirassed bust right. Rev. GLORIA EXERCITVS Two soldiers standing facing each other, each holding spear and resting shield on ground, two standards between; SMANΓ in exergue. RIC 86. Very fine.

**10**



**550** Constantine I, 307/310-337. Follis (bronze, 2.60 g, 17 mm), Antioch. CONSTANTINVS MAX AVG Rosette-diadem, draped, cuirassed bust right. Rev. GLORIA EXERCITVS Two soldiers standing facing each other, each holding spear and resting shield on ground, two standards between; SMANΓ in exergue. RIC 86. Nearly very fine.

**10**



**551** Constantine I, 307/310-337. Follis (bronze, 2.48 g, 17 mm), Antioch. CONSTANTINVS MAX AVG Rosette-diadem, draped, cuirassed bust right. Rev. GLORIA EXERCITVS Two soldiers standing facing each other, each holding spear and resting shield on ground, two standards between; SMANΔ in exergue. RIC 86. Nearly very fine.

**10**



**552** Constantine I, 307/310-337. Follis (bronze, 2.49 g, 17 mm), Antioch. CONSTANTINVS MAX AVG Rosette-diadem, draped, cuirassed bust right. Rev. GLORIA EXERCITVS Two soldiers standing facing each other, each holding spear and resting shield on ground, two standards between; SMANΔ in exergue. RIC 86. Nearly very fine.

**10**



**553** Constantine I, 307/310-337. Follis (bronze, 2.21 g, 19 mm). CONSTANTINVS MAX AVG Rosette-diadem, draped, cuirassed bust right. Rev. GLORIA EXERCITVS Two soldiers standing facing each other, each holding spear and resting shield on ground, two standards between; [mintmark] in exergue. Very fine.

**10**



**554** Constantine I, 307/310-337. Follis (bronze, 3.11 g, 20 mm), Heraclea. Laureate head right. Rev. VOT/ XXX in two lines within wreath with large central jewel; •SMHA. RIC VII 92. Very fine.

**10**



**555** Constantine I, 307/310-337. Follis (bronze, 3.22 g, 19 mm), Heraclea. CONSTAN-TINVS AVG Laureate head of Constantine I to right. Rev. D N CONSTANTINI MAX AVG Around wreath containing VOT / X · X / \*; SMHB in exergue. RIC 60. Very fine.

**10**



**556** Constantine I, 307/310-337. Follis (bronze, 2.81 g, 18 mm), Cyzicus. IMP CONSTANTINVS AVG Laureate and draped bust to left, holding orb and mappa in right hand, and sceptre in left. Rev. IOVI CONSERVATORI AVGG Jupiter standing to left, leaning on sceptre and holding Victory on globe; wreath in left field, Δ in right field, SMK in exergue. RIC VII 8. Nearly very fine.

**10**



**557** Constantine I, 307/310-337. Follis (bronze, 2.69 g, 18 mm), Cyzicus. CONSTANTINVS AVG Laureate head right. Rev. PROVIDENTIAE AVGG Camp gate with two towers and open door; star above; SMKB in exergue. RIC 34. Nearly very fine.

**10**



**558** Constantine I, 307/310-337. Follis (bronze, 3.60 g, 18 mm), Cyzicus. CONSTANTINVS AVG Laureate head right. Rev. PROVIDENTIAE AVGG Camp gate with two towers and open door; star above; SMKB in exergue. RIC 34. Nearly very fine.

**10**



**559** Constantine I, 307/310-337. Follis (bronze, 2.87 g, 18 mm), Nicomedia. CONSTANTINVS AVG. Laureate head right. Rev. PROVIDENTIAE AVGG Camp gate, with two turrets and open doorway; star above; MNA in exergue. RIC 121. Very fine.

**10**



**560** Constantine I, 307/310-337. Follis (bronze, 3.62 g, 20 mm), Thessalonica. CONSTANTINVS AVG Laureate head right. Rev. D N CONSTANTINI AVG, VOT XX; TSF VI in exergue. RIC 88. Good very fine. Rare.

**10**



**561** Constantine I, 307/310-337. Follis (bronze, 3.00 g, 19 mm), Thessalonica. CONSTANTINVS AVG Helmeted and cuirassed bust right. Rev. VIRTVS EXERCIT / S - F Vexillum inscribed VOT / XX in two lines; bound captive to left and right; •TS• in exergue. RIC 75. Very fine.

**10**



**562** Constantine I, 307/310-337. Follis (bronze, 3.10 g, 17 mm), Thessalonica. IMP CONSTANTINVS P F AVG Laureate, helmeted and cuirassed bust of Constantine I to right. Rev. VOT XX• / MVLT / •XXX• / •TS• in four lines within wreath. RIC 28. Nearly very fine.

**10**



**563** Constantine I, 307/310-337. Nummus (bronze, 3.32 g, 18 mm), Thessalonica. CONSTANTINVS AVG Laureate head right. Rev. D N CONSTANTINI MAX AVG within laurel wreath VOT / XX; TSAVI in exergue. RIC 123. Nearly very fine.

**10**



**564** Constantine I, 307/310-337. Follis (bronze, 3.10 g, 18 mm), Thessalonica. CONSTANTINVS AVG Laureate and cuirassed bust right. Rev. VICTORIA AVGG NN Victory walking left, holding wreath and palm; •TS• in exergue. RIC 59. Nearly very fine.

**10**





**565** Constantine I, 307/310-337. Follis (bronze, 3.09 g, 21 mm), Thessalonica. IMP CONSTANTINVS P F INV AVG Laureate head right. Rev. IOVI CONSERVATORI Jupiter standing facing, head left, chlamys hanging from left shoulder, holding Victory on globe and leaning on sceptre, eagle with wreath left at his feet; •TS•A• in exergue. Nearly very fine.

**10**



**566** Constantine I, 307/310-337. Follis (bronze, 3.12 g, 17 mm), Siscia. Laureate, helmeted and cuirassed bust right. Rev. Two Victories holding shield inscribed VOT/ PR over altar; ASIS\* in exergue. Very fine.

**10**



**567** Constantine I, 307/310-337. Follis (bronze, 3.07 g, 18 mm), Siscia. Laureate, helmeted and cuirassed bust right. Rev. Two Victories holding shield inscribed VOT/ PR over altar; ASIS in exergue. Very fine.

**10**



**568** Constantine I, 307/310-337. Follis (bronze, 3.75 g, 18 mm), Siscia. IMP CONSTANTINVS P F AVG Laureate, helmeted and cuirassed bust right. Rev. VICTORIAE LAETAE PRINC PERP Two Victories holding shield inscribed VOT/ PR over altar; ASIS in exergue. RIC 53. Nearly very fine.

**10**



**569** Constantine I, 307/310-337. Follis (bronze, 3.10 g, 19 mm), Arelate (Arles). IMP CONSTAN-TINVS P F AVG Laureate head right. Rev. VO/TIS/XX in three lines; ·P·A· in exergue. RIC VII 213. Very fine. Rare.

**10**



**570** Constantine I, 307/310-337. Follis (bronze, 1.89 g, 16 mm), Aquileia. CONSTANTINVS MAX AVG Diademed, draped and cuirassed bust of Constantine I right. Rev. GLORIA EXERCITVS Two soldiers standing facing, heads turned toward one another, each holding spear and resting hand on grounded shield; between, two standards with cross betwee; AQS in exergue. RIC 124. Nearly very fine.

**10**



**571** Licinius I, 308-324. Follis (bronze, 4.59 g, 21 mm), Antioch. IMP C LIC LICINNIVS P F AVG Laureate head of Licinius to right. Rev. GENIO AVGVSTI / \* - B Genius standing front, head to left, holding head of Serapis in his right hand and cornucopiae in his left; ANT in exergue. RIC 165. Very fine.

**10**



**572** Licinius I, 308-324. Follis (bronze, 3.35 g, 19 mm), Cyzicus. IMP LICINIVS AVG Laureate and draped bust left, holding globe, mappa and scepter. Rev. IOVI CONSERVATORI AVGVSTI Jupiter standing left, holding Victory on a globe and scepter, wreath left; E to right, SMK in exergue. RIC 9. Very fine.

**10**



**573** Licinius I, 308-324. Follis (bronze, 7.30 g, 23 mm), Cyzicus. VAL LICINNIVS LICINNIVS P F AVG Laureate head of Licinius I to right. Rev. GENIO AVGVSTI CMH Genius, nude but for chlamys, standing left, holding patera in right hand and cornucopia in left; MKVF in exergue. RIC 76. Nearly very fine.

**10**



**574** Licinius I, 308-324. Follis (bronze, 3.10 g, 19 mm), Heraclea. Laureate bust left, wearing imperial mantle, holding globe, sceptre and mappa. Rev. Camp gate surmounted by three turrets; MHTA in exergue. RIC VII 17. Very fine.

**10**



**575** Licinius I, 308-324. Follis (bronze, 3.11 g, 23 mm), Heraclea. IMP C VAL LICIN LICINIVS P F AVG Laureate head right. Rev. IOVI CONSERVATORI AVGG / Δ Jupiter standing left, holding victory on globe and sceptre; at feet to left, eagle; SMHT in exergue. RIC 73. Nearly very fine.

**10**



**576** Licinius I, 308-324. Follis (bronze, 3.39 g, 18 mm), Alexandria. IMP C VAL LICIN LICINIVS P F AVG Radiate, draped and cuirassed bust of Licinius I to right. Rev. IOVI CONS-ERVATORI AVGG / X/IIΓ Jupiter standing front, head to left, holding Victory on globe in his right hand and long, eagle-tipped scepter in his left; at feet, eagle to left, holding wreath in beak; to right, captive seated right, his head turned back toward Jupiter; SMALB in exergue. RIC 28. Very fine.

**10**



**577** Licinius I, 308-324. Ae (bronze, 3.99 g, 21 mm), Siscia. IMP LIC LICINIVS P F AVG Laureate head right. Rev. IOVI CONSERVATORI / Δ Jupiter standing left, holding scepter and victoriola; to left, eagle standing left, head right, with wreath in beak; •SIS• in exergue. RIC 17. Very fine.

**10**



**578** Licinius I, 308-324. Follis (bronze, 3.33 g, 19 mm), Siscia. IMP LICINIVS AVG Laureate head of Licinius I to right. Rev. VICT•LAETAE PRINC PERP / ESIS\* Two victories holding shield inscribed VOT / PR over altar inscribed S. RIC 96. Very fine.

**10**



**579** Licinius I, 308-324. Follis (silvered bronze, 3.20 g, 20 mm), Treveri. IMP LICINIVS P F AVG Laureate and cuirassed bust of Licinius I to right. Rev. GENIO POP ROM / T-F The Genius of the Roman people standing front, head to left, holding patera in his right hand and cornucopiae in his left, BTR in exergue. RIC 121. Nearly very fine.

**10**



**580** Licinius I, 308-324. Follis (bronze, 2.98 g, 18 mm), Arelate (Arles). IMP LICIN-IVS P F AVG Laureate bust of Licinius, right. Rev. LICINI AVG; VO/TIS/XX/S•A in four lines. RIC 209. Very fine. Very rare.

**10**



**581** Maximinus II, 310-313. Follis (bronze, 4.57 g, 22 mm), Antioch. IMP C GAL VAL MAXIMINVS P F AVG Laureate head right. Rev. GENIO AVGVSTI Genius standing left, holding head of Sol and cornucopia; star in left field, Π to right. ANT in exergue. RIC 164b. Very fine.

**10**



**582** Maximinus II, 310-313. Follis (bronze, 7.86 g, 23 mm), Antioch. IMP C GAL VAL MAXIMINVS PF AVG Laureate head right. Rev. GENIO EXERCITVS (crescent) / Δ Genius, nude but for chlamys, standing front, head to left, holding patera from which liquor flows over lighted altar in his right hand and cornucopiae in his left, ANT in exergue. RIC 147c. Nearly very fine.

**10**



**583** Maximinus II, 310-313. Follis (bronze, 3.54 g, 22 mm), Antioch. IMP C GAL VAL MAXIMINVS P F AVG Laureate head to right. Rev. SOLI INVICTO Radiate Sol in long robe, standing facing, head to left, with right hand raised and left holding head of Serapis; Δ - star across fields, ANT in exergue. RIC VI 167b. Very fine.

**10**



**584** Maximinus II, 310-313. Follis (bronze, 4.57 g, 21 mm), Antioch. IMP C GAL VAL MAXIMINVS P F AVG Laureate head right. Rev. GENIO AVGVSTI Genius standing left, holding head of Sol and cornucopia; star in left field, H to right; ANT in exergue. Very fine.

**10**





**585** Maximinus II, 310-313. Follis (bronze, 4.62 g, 20 mm), Antioch. IMP C GAL VAL MAXIMINVS P F AVG Laureate head right. Rev. GENIO AVGVSTI Genius standing left, holding head of Sol and cornucopia; star in left field, H in right. ANT in exergue. Nearly very fine.

**10**



**586** Maximinus II, 310-313. Follis (bronze, 4.53 g, 20 mm), Alexandria. IMP C GAL VAL MAXIMIANVS P F AVG Laureate head of Maximinus II to right. Rev. GENIO - AVGVSTI / N - E Genius standing front, head to left, holding head of Serapis in his right hand and cornucopiae in his left; to left, palm branch; above, star; AL in exergue. RIC 160b. Very fine.

**10**



**587** Time of Maximinus II, 310-313. Ae (bronze, 1.51 g, 16 mm), 'Persecution' issue, Antioch. GENIO ANTIOCHENI Tyche of Antiochia seated facing on rocks; river-god Orontes swimming below. Rev. APOLLONI SANCTO, Δ to right; Apollo standing front, head to left, holding patera in his right hand and lyre in his left; SMA below. Van Heesch, Last 3a. Nearly very fine.

**10**



**588** Time of Maximinus II, 310-313. Ae (bronze, 1.60 g, 15 mm), Alexandria. DEO SANCTO SARAPIDI Draped bust of Serapis to right, wearing modius. Rev. DEO SANCTO NILO Nilus reclining to left, holding reed and cornucopiae; behind, hippopotamus; ALE in exergue. van Heesch 6b. Very fine.

**20**



**589** Constantine II, as Caesar, 316-337. Follis (bronze, 2.83 g, 18 mm), Antioch. CONSTANTINVS IVN NOB C Laureate and cuirassed bust to right. Rev. GLORIA EXERCITVS Two soldiers standing facing one another, both holding spears and shields, two standards between; SMANE in exergue. RIC VII 87. Nearly very fine.

**7**



**590** Constantine II, as Caesar, 316-337. Follis (bronze, 3.05 g, 18 mm), Antioch. CONSTANTINVS IVN NOB C Laureate, draped and cuirassed bust to left. Rev. PROVIDENTIAE CAESS Camp gate with no doors, two turrets, star above; pellet in doorway, SMANTA in exergue. RIC VII 73. Very fine.

7



**591** Constantine II, as Caesar, 316-337. Follis (bronze, 2.45 g, 21 mm), Antioch. CONSTANTINVS IVN NOB C Laureate, draped and cuirassed bust to left. Rev. PROVIDENTIAE CAESS Camp gate with no doors, two turrets, star above; pellet in doorway, SMANTA in exergue. RIC VII 73. Nearly very fine.

7



**592** Constantine II, as Caesar, 316-337. Follis (bronze, 2.34 g, 19 mm), Antioch. CONSTANTINVS IVN NOB C Laureate, draped and cuirassed bust left. Rev. PROVIDENTIAE CAESS Camp gate with no doors, pellet in doorway and two turrets; star above, SMANTH in exergue. RIC 73. Very fine.

7



**593** Constantine II, as Caesar, 316-337. Follis (bronze, 2.88 g, 18 mm), Antioch. CONSTANTINVS IVN NOB C Laureate, draped and cuirassed bust left. Rev. PROVIDENTIAE CAESS Camp gate with no doors, pellet in doorway and two turrets; star above, SMANTI in exergue. RIC 73. Very fine.

7



**594** Constantine II, as Caesar, 316-337. Follis (bronze, 2.21 g, 18 mm), Antioch. Laureate, draped and cuirassed bust of Constantine II facing with his head turned to left. Rev. CONSTAN/TINVS/CAESAR in three lines; star above, pellet below; SMANTH in exergue. RIC 59. Good fine.

7



**595** Constantine II, as Caesar, 316-337. Follis (bronze, 2.73 g, 18 mm), Siscia. CONSTANTINVS IVN NOB C Laureate head right. Rev. CAESARVM NOSTRORVM, VOT / X in two lines within wreath. (?)SIS, sunrise in exergue. RIC 182. Very fine.

7



**596** Constantine II, as Caesar, 316-337. Follis (bronze, 3.41 g, 18 mm), Thessalonica. CONSTANTINVS IVN NOB C Laureate and cuirassed bust right. Rev. VOT V / MVLTV CAESS / TSB in four lines. RIC 45. Nearly very fine.

7



**597** Constantine II, as Caesar, 316-337. Ae (bronze, 4.11 g, 19 mm), Heraclea. CONSTANTINVS IVN NOB C Laureate, draped and cuirassed bust right. Rev. PROVIDENTIAE CAES Camp gate with two turrets; five layers; no door; above, star; SMHA in exergue. RIC VII 77. Nearly very fine.

7



**598** Constantine II, as Caesar, 316-337. Follis (bronze, 2.16 g, 18 mm), Heraclea. D N FL CL CONSTANTINVS NOB C Diademed bust left, wearing imperial mantle, holding mappa and sceptre. Rev. PROVIDENTIAE CAESS Camp gate with three turrets; MHTC in exergue. RIC VII 20. Nearly very fine.

7



**599** Crispus, as Caesar 316-326. Nummus (silvered bronze, 2.47 g, 19 mm), Heraclea. D N FL IVL CRISPVS NOB CAES Laureate and draped bust left, holding mappa, sceptre and globe. Rev. PROVIDENTIAE CAESS Camp gate with three turrets, no doors; MHTF in exergue. RIC 16. Nearly very fine.

7



**600** Licinius II, as Caesar, 317-324. Follis (bronze, 3.35 g, 19 mm), Antioch. D N VAL LIC LICINIVS NOB C Helmeted and cuirassed bust of Licinius II to left, holding spear in his right hand and shield in his left. Rev. IOVI CONSERVATORI AVGG / X/IIII Jupiter standing front, head to left, holding Victory on globe in his right hand and long scepter in his left; at his feet, eagle to left, holding wreath in beak; to right, captive seated to right, his head turned back toward Jupiter; SMANTZ in exergue. RIC 36. Nearly very fine.

7



**601** Licinius II, as Caesar, 317-324. Follis (bronze, 3.81 g, 19 mm), Antioch. DN VAL LICIN LICINIVS NOB C Helmeted and cuirassed bust of Licinius II to left, holding spear over right shoulder and shield on left arm. Rev. IOVI CONS-ERVATORI / X/IIIF Jupiter standing facing, head left, holding Victory on globe in right hand, scepter in left; at feet to left, eagle standing left, head turned to right, holding wreath in beak; at feet to right, bound captive seated right, head turned to look up and behind; SMANTH in exergue. Very fine.

7



**602** Licinius II, as Caesar, 317-324. Follis (bronze, 3.16 g, 19 mm), Alexandria. DN VAL LICIN LICINIVS NOB C Helmeted and cuirassed bust of Licinius II to left, holding spear over right shoulder and shield on left arm. Rev. IOVI CONS-ERVATORI / X/IIIF Jupiter standing facing, head left, holding Victory on globe in right hand, scepter in left; at feet to left, eagle standing left, head turned to right, holding wreath in beak; at feet to right, bound captive seated right, head turned to look up and behind; SMALB in exergue. RIC 30. Very fine.

7



**603** Licinius II, as Caesar, 317-324. Follis (bronze, 3.10 g, 19 mm), Nicomedia. DN VAL LICIN LICINIVS NOB C Laureate, draped and cuirassed bust r. Rev. PROVIDEN - TIAE CAESS Jupiter standing facing, head left, holding victory on globe and sceptre; in field, palm-branch - pellet / B; SMN in exergue. RIC 34. Very fine.

7



**604** Licinius II, as Caesar, 317-324. Follis (bronze, 3.36 g, 19 mm), Arelate. VAL LICINIVS NOB CAES Laureate, draped and cuirassed bust of Licinius II to right. Rev. IOVI CONSERVATORI / R - S Jupiter advancing to right, brandishing thunderbolt with his right hand [?ARL] in exergue. RIC 128. Nearly very fine.

7





**605** Licinius II, as Caesar, 317-324. Follis (bronze, 3.06 g, 20 mm), Cyzicus. D N VAL LIC LICINIVS NOB C Helmeted and cuirassed bust of Licinius II to left, holding spear in his right hand and shield in his left. Rev. IOVI CONSERVATORI AVGG / X / IIF / SMKB Jupiter standing front, head to left, holding Victory on globe in his right hand and long scepter in his left; at his feet, eagle to left, holding wreath in beak; to right, captive seated to right, his head turned back toward Jupiter. RIC 18. Very fine.

7



**606** Constantius II, as Caesar, 324-337. Follis (bronze, 1.84 g, 17 mm), Antioch. Laureate, draped and cuirassed bust of Constantius II to left. Rev. CONSTAN/TIVS / CAESAR in three lines; above, star; below, pellet; SMANTS in exergue. RIC 60. Good very fine.

7



**607** Constantius II, as Caesar, 324-337. Follis (bronze, 2.15 g, 17 mm), Antioch. FL IVL CONSTANTINVS NOB Claureate and cuirassed bust to right Rev. GLORIA EXERCITVS Two soldiers standing facing, looking inwards, each holding spear and resting on grounded shield, two standards between them; SMAN[.] in exergue. Very fine.

7



**608** Helena, 324-328/30. Follis (bronze, 1.14 g, 15 mm), Constantinople. FL IVL HE-LENAE AVG Diademed and draped bust of Helena to right. Rev. PAX PVBLICA Pax standing front, head to left, holding branch in her right hand and scepter with her left; CONSE in exergue. RIC 33. Nearly very fine.

7



**609** Helena, 324-328/30. Follis (bronze, 1.60 g, 16 mm), Constantinople. FL IVL HE-LENAE AVG Diademed and draped bust of Helena to right. Rev. PAX PVBLICA Pax standing front, head to left, holding branch in her right hand and scepter with her left; CONSE in exergue. RIC 33. Nearly very fine.

7



**610** Helena, 324-328/30. Follis (bronze, 2.68 g, 18 mm), Ticinum. FL HELENA AVGVSTA Diademed and draped bust of Helena to right. Rev. SECVRITAS REI PVBLICE Securitas, veiled, standing front, head to left, holding branch in her right hand; S(crescent)T in exergue. RIC 202. Nearly very fine.

7



**611** Helena, 324-335. Nummus (bronze, 3.06 g, 19 mm), Antioch. FL HELENA AVGVSTA Diademed and mantled bust to right, wearing necklace. Rev. SECVRITAS REIPVBLICE / ΔE Securitas standing facing, head to left, branch and raising robe with right hand; SMANT in exergue. RIC 80. Nearly very fine.

7



**612** Helena, 324-328/30. Follis (bronze, 3.02 g, 18 mm), Siscia. FL HELENA AVGVSTA Diademed and mantled bust of Helena to right, wearing necklace. Rev. SECVRITAS REI PVBLICE Securitas, veiled, standing front, head to left, holding branch in her right hand; •ΓSIS• in exergue. RIC 204. Nearly very fine.

7



**613** Helena, 324-328/30. Follis (bronze, 1.77 g, 16 mm), uncertain mint. [FL IVL HE-LENAE AVGV] Diademed and draped bust of Helena to right. Rev. [PAX PVBLICA] Pax standing front, head to left, holding branch in her right hand and scepter with her left; [mintmark] in exergue.. Holed, fine.

7



**614** Fausta, 324-326. Follis (bronze, 2.93 g, 18 mm), Antioch. FLAV MAX FAVSTA AVGV Draped bust right. Rev. SPES REIPVBLICAE Spes standing facing, head left, holding child in each arm; [A]NT in exergue. Nearly very fine.

7



**615** Constantine II, 337-340. Solidus (gold, 4.31 g, 21 mm), Treveri. FL CL CONSTA-NTINVS AVG Laureate, rosette-diademed, draped and cuirassed bust of Constantine II, right. Rev. SECVRITAS REI PVBLICAE Securitas, draped, standing front, head right, placing right hand on head and left hand on column. RIC VIII 1; C. 180. Very fine. Very rare.

**250**



**616** Commemorative Series, 317-320 (?). Ae (bronze, 0.77 g, 14 mm), Thessalonica (?). Eight-rayed star. Rev. O / C S / C within laurel wreath terminating in central medaillon. Bendall, Anonymous silver, RN 158 (2002), Type D; Cohen VIII, p. 272, 54. Good fine. Very rare.

**10**



**617** Commemorative Series, 330-354. Follis (bronze, 1.11 g, 15 mm), Constantinople. POP ROMANVS Laureate and draped bust of the Genius Populi Romanus to left, with cornucopiae over his left shoulder. Rev. CONS/Z Milvian Bridge over the Tiber River. RIC VIII 2. Nearly very fine.

**10**



**618** Commemorative Series, 330. Follis (bronze, 1.07 g, 14 mm), Constantinople. POP ROMANVS Laureate and draped bust of the Genius Populi Romanus to left, with cornucopiae over his left shoulder. Rev. Eight-pointed star above CONSS; all within laurel wreath. RIC VIII 22. Very fine.

**10**



**619** Commemorative Series, 330-354. Follis (bronze, 1.94 g, 18 mm), Constantinople. VRBS ROMA Helmeted and mantled bust of Roma to left. Rev. She-wolf standing left, suckling Romulus and Remus; above, two eight-pointed stars; CONSE in exergue. RIC 62. Nearly very fine.

**10**



**620** Commemorative Series, 330-354. Follis (bronze, 2.45 g, 17 mm), Antioch. VRBS ROMA Helmeted and mantled bust of Roma to left. Rev. She-wolf standing left, suckling Romulus and Remus; above, two stars; in exergue, SMANΘ. RIC 91. Very fine.

**10**



**621** Commemorative Series, 330-354. Follis (bronze, 2.47 g, 17 mm), Antioch. VRBS ROMA Helmeted and mantled bust of Roma to left. Rev. She-wolf standing left, suckling Romulus and Remus; above, two stars; in exergue, SMANΘ. RIC 91. Very fine.

**10**



**622** Commemorative Series, 330-354. Follis (bronze, 2.71 g, 17 mm), Antioch. VRBS ROMA Helmeted and mantled bust of Roma to left. Rev. She-wolf standing left, suckling Romulus and Remus; above, two stars; in exergue, SMANS. RIC 91. Nearly very fine.

**10**



**623** Commemorative Series, 330-354. Follis (bronze, 2.28 g, 17 mm), Antioch. VRBS ROMA Helmeted and mantled bust of Roma to left. Rev. She-wolf standing left, suckling Romulus and Remus; above, two stars; in exergue, SMANΘ. RIC 91. Very fine.

**10**



**624** Commemorative Series, 330-354. Follis (bronze, 2.68 g, 19 mm), Cyzicus. VRBS ROMA Helmeted and mantled bust of Roma to left. Rev. She-wolf standing left, suckling Romulus and Remus; above, two stars; in exergue, SMKΓ. Nearly very fine.

**10**



**625** Commemorative Series, 330-354. Follis (bronze, 2.49 g, 17 mm), Nicomedia. VRBS ROMA Helmeted and mantled bust of Roma to left. Rev. She-wolf standing left, suckling Romulus and Remus; above, two stars; in exergue, SMNΓ. RIC 195. Nearly very fine.

**10**





**626** Commemorative Series, 330-354. Follis (bronze, 2.64 g, 18 mm), Heraclea. VRBS ROMA Helmeted and mantled bust of Roma to left. Rev. She-wolf standing left, suckling Romulus and Remus; above, two stars; in exergue, SMHE. RIC 143. Very fine.

**10**



**627** Commemorative Series, 330-354. Follis (bronze, 1.57 g, 15 mm). VRBS ROMA Helmeted and mantled bust of Roma to left. Rev. She-wolf standing left, suckling Romulus and Remus; above, two stars; [mintmark] in exergue. Nearly very fine.

**10**



**628** Commemorative Series, 330-354. Follis (bronze, 2.50 g, 17 mm), Siscia. VRBS ROMA Helmeted and mantled bust of Roma to left. Rev. She-wolf standing left, suckling Romulus and Remus; above, two stars; \*ΓSIS\* in exergue. RIC 240. Very fine.

**7**



**629** Commemorative Series, 330-354. Follis (bronze, 2.98 g, 17 mm), Antioch. CONSTAN-TINOPOLIS Helmeted and mantled bust of Constantinopolis to left, with scepter over shoulder. Rev. Victory standing left, her right foot set on prow, holding scepter in right hand, shield in left; SMAN[?] in exergue. RIC 92. Scratch on rev., otherwise good very fine.

**10**



**630** Commemorative Series, 330-354. Follis (bronze, 2.82 g, 17 mm), Antioch. CONSTAN-TINOPOLIS Helmeted and mantled bust of Constantinopolis to left, with scepter over shoulder. Rev. Victory standing left, her right foot set on prow, holding scepter in right hand, shield in left; SMANI in exergue. RIC 92. Very fine.

**10**



**631** Commemorative Series, 330-354. Follis (bronze, 2.77 g, 18 mm), Antioch. CONSTAN-TINOPOLIS Helmeted and mantled bust of Constantinopolis to left, with scepter over shoulder. Rev. Victory standing left, her right foot set on prow, holding scepter in right hand, shield in left; SMANI in exergue. RIC 92. Nearly very fine.

**10**



**632** Commemorative Series, 330-354. Follis (bronze, 1.95 g, 14 mm), Antioch. CONSTAN-TINOPOLIS Helmeted and mantled bust of Constantinopolis to left, with scepter over shoulder. Rev. Victory standing left, her right foot set on prow, holding scepter in right hand, shield in left; SMAN[.] in exergue. RIC 92. Good very fine.

7



**633** Commemorative Series, 330-354. Follis (bronze, 2.31 g, 19 mm), Nicomedia. CONSTAN-TINOPOLIS Helmeted and mantled bust of Constantinopolis to left, with scepter over shoulder. Rev. Victory standing left, her right foot set on prow, holding scepter in right hand, shield in left; SMNA in exergue. RIC 196. Extremely fine.

10



**634** Hanniballianus. Rex Regum, 335-337. Follis (bronze, 1.99 g, 16 mm). Constantinople. FL HANNIBALLIANVS REGI Bareheaded, draped, and cuirassed bust right. Rev. SECVRITAS PVBLICA Euphrates reclining right, leaning on scepter; urn at side, reed in background; CONSS in exergue. RIC 147. Very fine.

30



**635** Constantius II, 337-361. Ae (bronze, 1.23 g, 15 mm), Rome. D N FL CONST-ANTIVS AVG Bust of Constantius II, laureate, rosette-diademed, draped, cuirassed, right. Rev. SECVRI-TAS REI P Securitas, draped, standing front, head right, legs crossed, holding sceptre in right hand and leaning left elbow on column; RVS in exergue. RIC 9. Nearly very fine. Rare.

10



**636** Constantius II, 337-361. Centenionalis (bronze, 5.92 g, 23 mm), Constantinople. D N CONSTANTIVS P F AVG Pearl-diademed, draped and cuirassed bust right. Rev. FEL TEMP REPARATIO Helmeted soldier left, spearing fallen horseman to lower left, shield to right, Γ in upper left field, CONSIA in exergue. RIC 81. Very fine.

7



**637** Constantius II, 337-361. Ae (bronze, 3.06 g, 18 mm), Constantinople. D N CONSTANTIVS P F AVG Pearl-diademed, draped and cuirassed bust right. Rev. FEL TEMP REPARATIO Helmeted soldier left, spearing fallen horseman to lower left, shield to right; CONSB in exergue. Very fine.

7



**638** Constantius II, 337-361. Ae (bronze, 3.54 g, 21 mm), Antioch. D N CONSTAN-TIVS P F AVG Pearl-diademed, draped and cuirassed bust right. Rev. FEL TEMP RE-PARATIO Helmeted soldier to left, shield on left arm, spearing fallen horseman; SMHA in exergue. Nearly very fine.

7



**639** Constantius II, 337-361. Follis (bronze, 2.70 g, 16 mm), Nicomedia. D N CONSTANTIVS P F AVG Diademed, draped and cuirassed bust right. Rev. FEL TEMP REPARATIO Soldier left, holding shield and spearing fallen horseman to lower left; SMNB in exergue. Very fine.

7



**640** Constantius II, 337-361. Ae (bronze, 5.07 g, 20 mm), Nicomedia. D N CONSTANTIVS P F AVG Pearl-diademed, draped and cuirassed bust left, holding globe. Rev. FEL TEMP REPARATIO Constantius II, in military attire, standing left, holding labarum, spurning two captives with shield behind; SMNΓ in exergue. RIC 67. Nearly very fine.

7



**641** Constantius II, 337-361. Centenionalis (bronze, 3.96 g, 20 mm), Alexandria. D N CONSTANTIVS P F AVG Laurel and rosette diademed, draped and cuirassed bust of Constantius II to left, holding globe in his right hand. Rev. FEL TEMP REPARATIO Constantius standing left, holding labarum with his right hand and shield set on ground with his left; at his feet to left, two bound captives seated; ALEA in exergue. RIC 55. Nearly very fine.

7



**642** Constans, 337-350. Follis (bronze, 2.60 g, 17 mm), Thessalonica. D N CONSTA-NS P F AVG Pearl-diademed, draped, and cuirassed bust right. Rev. FEL TEMP REPARATIO Constans standing facing, head left, holding phoenix on globe and labarum, in galley steered by Victory; TSA in exergue. RIC 12. Nearly very fine.

**10**



**643** Constans, 337-350. Follis (bronze, 1.54 g, 1 mm), Thessalonica. CONSTANS P F AVG Rosette-diademed, draped and cuirassed bust of Constans right. Rev. VICTORIAE DD AVGG Q NN Two Victories standing, facing each other, each holding wreath; SMTSB in exergue. RIC VII 101. Nearly very fine.

**10**



**644** Vetricano, 350. Follis (bronze, 4.12 g, 23 mm). D N VETRANIO P F AVG Pearl-diademed, draped and cuirassed bust right. Rev. CONCORDIA MILITVM Vetricano standing facing, head left, holding two standards with Chi-Rho banner, star above, A-B across fields; •TSA• in exergue. RIC 131. Very fine.

**10**



**645** Constantius Gallus, as Caesar, 351-354. Follis (bronze, 1.81 g, 13 mm), Antioch. [D N CONSTANTIVS] NOB CAES Bare-headed, draped and cuirassed bust of Constantius Gallus to right. Rev. FEL TEMP REP[ARATIO] Helmeted soldier to left, shield on left arm, spearing beardless fallen horseman who is slumped over his horse; [mintmark] in exergue. Very fine.

**10**



**646** Julian II Apostata, 360-363. Double Maiorina (bronze, 8.58 g, 27 mm), Antioch. D N FL CL IVLIANVS P F AVG Pearl-diademed, draped and cuirassed bust to right. Rev. SECVRITAS REI PVB Bull to right, two stars above; (palm)ANTT(palm) in exergue. RIC 216. Fine.

**20**





**647** Julian II Apostata, 360-363. Follis (bronze, 3.60 g, 17 mm), Antioch. D N FL CL IVLIANVS P F AVG Diademed, helmeted and cuirassed bust left, holding spear and shield. Rev. VOT/X/MVLT/XX within wreath; ANTA in exergue. RIC 220. Nearly very fine.

**7**



**648** Julian II Apostata, 360-363. Follis (bronze, 3.32 g, 18 mm), Antioch. D N FL CL IVLIANVS P F AVG Diademed, helmeted and cuirassed bust left, holding spear and shield. Rev. VOT/X/MVLT/XX within wreath; ANT[.] in exergue. RIC 220. Very fine.

**7**



**649** Jovian, 363-364. Ae (bronze, 3.19 g, 20 mm), Antioch. D N IOVIANVS P F AVG Pearl-diademed, draped and cuirassed bust right. Rev. VOT V in two lines within wreath; ANTA in exergue. RIC 231. Nearly very fine.

**10**



**650** Jovian, 363-364. Ae (bronze, 2.72 g, 17 mm), Antioch (?). D N IOVIANVS P F AVG Pearl-diademed, draped and cuirassed bust right. Rev. VOT V in two lines within wreath; ANT (?) in exergue. RIC 231. Nearly very fine.

**10**



**651** Valens, 364-378. Follis (bronze, 2.26 g, 19 mm), Siscia. D N VALENS P F AVG Diademed, draped and cuirassed bust right. Rev: GLORIA ROMANORVM Valens advancing right, head left, holding labarum and grasping captive to right. Nearly very fine.

**10**



**652** Procopius, usurper, 365-366. Follis (bronze, 2.75 g, 19 mm), Heraclea. D N PROCOPIVS P F AVG Pearl-diademed, draped and cuirassed bust of Procopius to left. Rev. FEL TEMP REPARATIO Procopius standing front, head to right, holding labarum in his right hand and resting his left on shield set on ground; in upper right field, Chi-Rho; in right field, pellet; SMH(?). RIC 7.5. Very fine.

**10**



**653** Gratian, 367-383. Follis (bronze, 2.65 g, 18 mm), Antioch. D N GRATIA-NVS P F AVG Pearl-diademed, draped and cuirassed bust of Gratian to right. Rev. VIRTVS RO-MANORVM Roma seated facing, holding globe in her right hand and inverted spear in her left; ANTA. In exergue. RIC 50a. Nearly very fine.

7



**654** Gratian, 367-383. Ae (bronze, 3.20 g, 17 mm), Thessalonica. D N GRATIA-NVS P F AVG Pearl-diademed, draped and cuirassed bust right. Rev VIRTVS RO-MANORVM Roma seated facing on throne, with head left, holding globe and spear; TES in exergue. RIC IX 42. Very fine. Rare.

7



**655** Valentinian II, 375-392. Ae (bronze, 4.43 g, 23 mm), Siscia. Obv. DN VALENTINIANVS IVN P F AVG. Diademed, draped and cuirassed bust right. Rev: REPARATIO REI PVB Emperor standing facing, head left, holding Victory on globe and raising hand on turreted woman; BSISC in exergue. RIC 26b. Very fine.

7



**656** Valentinian II, 375-392. Ae (bronze, 1.40 g, 13 mm), Constantinople. Pearl-diademed, draped and cuirassed bust right. Rev. Victory advancing left, holding trophy and dragging captive; christogram to left, CO[NS..] in exergue. RIC IX 86a. Very fine.

7



**657** Theodosius I, 379-395. Centenionalis (bronze, 5.93 g, 23 mm), Constantinople. D N THEODOSIVS P F AVG Pearl-diademed, helmeted, draped, and cuirassed bust right, holding spear and shield. Rev. GLORIA ROMANORVM / T Theodosius standing facing, head right on ship, raising right hand; Victory at helm; wreath in left field; CONA in exergue. RIC 79b. Very fine.

7



**658** Theodosius I, 379-395. Nummus (bronze, 1.06 g, 13 mm), Antioch. D N THEODO - SIVS P F AVG Pearl-diademed, draped and cuirassed bust of Theodosius I right. Rev. SALVS REI - PVBLICAE Victory walking left, carrying trophy and dragging captive; cross in left field; ANT B in exergue. RIC IX 67b. Very fine.

7



**659** Theodosius I, 379-395. Follis (bronze, 4.44 g, 22 mm), Nicomedia. D N THEODOSIVS P F AVG Diademed, draped and cuirassed bust to right. Rev. GLORIA ROMANORVM Emperor standing facing, head to right, holding labarum and globe; SMNA in exergue. RIC 46. Nearly very fine.

7



**660** Theodosius I, 379-395. Follis (bronze, 2.68 g, 20 mm), Cyzicus. D N THEODO-SIVS P F AVG Pearl-diademed, draped and cuirassed bust right. Rev. CONCOR-DIA AVGGG Roma seated facing, head right, holding scepter and globe; + in left field; SMK Γ in exergue. RIC IX 18c. Very fine.

7



**661** Theodosius I, 379-395. Nummus (bronze, 0.96 g, 14 mm), Cyzicus. D N THEODOSIVS P F AVG Pearl diademed, draped and cuirassed bust of Theodosius I right. Rev. VOT/X/MVLT/XX in four lines within laurel wreath; SMK Γ in exergue. RIC IX 21c. Nearly very fine.

7



**662** Theodosius I, 379-395. Follis (bronze, 2.78 g, 17 mm). D N THEODO-SIVS P F AVG Pearl-diademed, draped and cuirassed bust right. Rev. CONCOR-DIA AVGGG Roma seated facing, head right, holding scepter and globe; [mintmark] in exergue. Nearly very fine.

7



**663** Late 4th century AD. Trajan Contorniate (bronze, 25.07 g, 26 mm). IMP CAES NERVAE TRAIANO AVG GER DAC P M TR P COS III Laureate, draped and cuirassed bust left. Rev. Bacchus reclining in biga drawn by panthers left; to right, cupid flying left, holding grape bunch; to left, satyr standing right, holding a pedum; two maenads in background; [in exergue, rhyton, pedum, satyr mask, grape bunch, Selinos mask, and amphora]. Alföldi 260. Good fine.

**100**



**664** Arcadius, 383-408. Follis (bronze, 4.00 g, 16 mm), Constantinople. DN ARCADI-VS PF AVG Helmeted, diademed and cuirassed bust facing, holding spear and shield. Rev. CONCORDIA AVGG Constantinopolis seated facing, foot on prow, head left, holding Victory and sceptre; CONSA in exergue. RIC 86. Nearly very fine.

**7**



**665** Arcadius, 383-408. Follis (bronze, 5.43 g, 22 mm), Antioch. D N ARCADIVS P F AVG Pearl-diademed, draped and cuirassed bust to right. Rev. VIRTVS EXERCITI Emperor standing to right, holding standard and globe, resting foot on captive seated to right below; ANTS in exergue. RIC IX 63e. Nearly very fine.

**7**



**666** Arcadius, 383-408. Follis (bronze, 3.90 g, 21 mm), Antioch. D N ARCADIVS P F AVG Rosette-diademed, draped and cuirassed bust of Arcadius to right. Rev. GLORIA ROMANORVM Arcadius standing front, head to right, holding standard with his right hand and globe in his left; ANTB in exergue. RIC 68d. Nearly very fine.

**7**



**667** Arcadius, 383-408. Follis (bronze, 2.28 g, 16 mm), Antioch. D N ARCADIVS P F AVG Pearl-diademed, draped, and cuirassed bust right. Rev. [VIRTVS EXERCITI] Emperor standing left, head right, holding spear and resting on shield; behind, Victory standing left, holding palm branch and crowning emperor with wreath. RIC 70. Good fine.

**7**





**668** Arcadius, 383-408. Follis (bronze, 2.28 g, 15 mm), Antioch. D N ARCADI-VS P F AVG Pearl-diademed, helmeted and cuirassed bust of Arcadius facing slightly to right, holding spear in his right hand and shield decorated with cross over his left shoulder. Rev. CONCORDI-A AVGG Constantinopolis seated facing, head turned to right, holding scepter in her right hand and Victory on globe in her left, placing her right foot on prow; ANTT in exergue. RIC 94. Nearly very fine.

7



**669** Arcadius, 383-408. Follis (bronze, 5.07 g, 19 mm). D N ARCADIVS P F AVG Pearl-diademed, draped and bust of Arcadius right. GLORIA-ROMANORVM Emperor standing facing, head right, holding standard and globe; [mintmark] in exergue. Nearly very fine.

7



**670** Arcadius, 383-408. Ae (bronze, 5.68 g, 21 mm), Cyzicus. D N ARCADIVS P F AVGVSTVS Diademed, draped and cuirassed bust of Arcadius right. Rev. VIRTVS EXERCITI Emperor standing facing, head right, holding labarum and globe, spurning captive with foot; SMKΔ in exergue. Nearly very fine.

7



**671** Arcadius, 383-408. Ae (bronze, 5.83 g, 24 mm), Cyzicus. D N ARCADIVS P F AVGVSTVS Diademed, draped and cuirassed bust of Arcadius right. Rev. VIRTVS EXERCITI Emperor standing facing, head right, holding labarum and globe, spurning captive with foot; SMKΔ in exergue. Nearly very fine.

7



**672** Arcadius, 383-408. Ae (bronze, 2.19 g, 16 mm), Cyzicus. D N ARCADIVS P F AVGVSTVS Diademed, draped and cuirassed bust of Arcadius right. Rev. CONCORDI-A AVGG Constantinopolis seated facing, head turned to right, holding scepter in her right hand and Victory on globe in her left; SMKΔ in exergue. Nearly very fine.

7



**673** Arcadius, 383-408. Follis (bronze, 2.38 g, 16 mm), Cyzicus. D N ARCADIVS P F AVG Pearl-diademed, draped, and cuirassed bust right. Rev. [VIRTVS EXERCITI] Emperor standing left, head right, holding spear and resting on shield; behind, Victory standing left, holding palm branch and crowning emperor with wreath; SMKB in exergue. RIC 66. Nearly very fine.

7



**674** Arcadius, 383-408. Follis (bronze, 4.69 g, 25 mm), Cyzicus. D N ARCADIVS P F AVG Pearl-diademed, draped and cuirassed bust to right, holding shield and spear; manus Dei holding wreath above. Rev. GLORIA ROMANORVM Emperor standing facing, head to left, holding standard and resting on shield, kneeling captive to left; SMKA in exergue. Nearly very fine.

7



**675** Arcadius, 383-408. Ae (bronze, 4.02 g, 23 mm), Nicomedia. D N ARCADIVS P F AVG Pearl-diademed, draped and cuirassed bust of Arcadius to right. Rev. VIRTVS EXERCITI Arcadius standing front, head to right, holding labarum in his right hand and Victory on globe in his left and placing his left foot on captive below; SMNF in exergue. RIC 44c. Very fine.

7



**676** Arcadius, 383-408. Follis (bronze, 2.21 g, 20 mm), Nicomedia. D N ARCADIVS P F AVG Pearl-diademed, draped, and cuirassed bust right. Rev. VIRTVS EXERCITI Emperor standing left, head right, holding spear and resting on shield; behind, Victory standing left, holding palm branch and crowning emperor with wreath; SMNA in exergue. RIC 62. Very fine.

7



**677** Arcadius, 383-388. Nummus (bronze, 1.33 g, 13 mm). D N ARCADIVS P F AVG Pearl-diademed, draped and cuirassed bust right. Rev. SALVS REI PVBLICAE Victory walking left, head right, carrying trophy over shoulder and dragging captive; christogram left. Nearly very fine.

7



**678** Arcadius, 383-388. Nummus (bronze, 0.97 g, 13 mm). D N ARCADIVS P F AVG Pearl-diademed, draped and cuirassed bust right. Rev. SALVS REI PVBLICAE Victory walking left, head right, carrying trophy over shoulder and dragging captive; christogram left. Nearly very fine.

**7**



**679** Arcadius, 383-408. Ae (bronze, 5.46 g, 23 mm), Nicomedia. Rosette-diademed, draped, and cuirassed bust right, holding spear and shield; above, manus Dei crowning him with wreath. Rev. Emperor standing facing, head left, holding labarum and shield; to left, bound captive seated left; SMNA below. RIC IX 41. Fine.

**7**



**680** Aelia Flacilla, 383-386. Follis (bronze, 4.71 g, 23 mm), Constantinople. AEL FLACILLA AVG Diademed and draped bust of Aelia Flacilla right. Rev. SALVS REI PVBLICAE Victory seated right, inscribing Chi-Rho on shield set on short column; CONE in exergue. RIC 55. Nearly very fine.

**10**



**681** Aelia Flacilla, 383-388. Follis (bronze, 4.65 g, 20 mm), Antioch. AEL FLACCILLA AVG Draped bust right, with elaborate headdress, necklace and mantle. Rev. SALVS REIPVBLICAE Empress standing facing, head right, arms folded on breast; ANTE in exergue. RIC 62. Good very fine.

**10**



**682** Aelia Flacilla, 383-388. Follis (bronze, 5.29 g, 22 mm), Antioch. AEL FLACCILLA AVG Draped bust right, with elaborate headdress, necklace and mantle. Rev. SALVS REIPVBLICAE Empress standing facing, head right, arms folded on breast; ANTE in exergue. RIC 62. Very fine.

**10**



**683** Aelia Flacilla, 383-388. Follis (bronze, 4.88 g, 20 mm), Antioch. AEL FLACCILLA AVG Draped bust right, with elaborate headdress, necklace and mantle. Rev. SALVS REIPVBLICAE Empress standing facing, head right, arms folded on breast; ANT[?] in exergue. RIC 62. Nearly very fine.

**7**



**684** Aelia Flacilla, 383-386. Follis (bronze, 5.98 g, 22 mm), Antioch. AEL FLAC-CILLA AVG Diademed and draped bust right. Rev. SALVS REI PVBLICAE Victory seated right on cuirass, writing  $\text{K}$  on shield held on small column, ANT $\text{T}$  in exergue. RIC 61. Very fine.

**10**



**685** Aelia Flacilla, 383-386. Follis (bronze, 4.88 g, 22 mm), Antioch. AEL FLAC-CILLA AVG Diademed and draped bust right. Rev. SALVS REI PVBLICAE Victory seated right on cuirass, writing  $\text{K}$  on shield held on small column; T to right, ANT $\text{S}$  in exergue. RIC 61.4. Nearly very fine.

**7**



**686** Aelia Flacilla, 383-388. Ae (bronze, 1.36 g, 14 mm), Antioch. AEL FLAC[ILLA AVG] Diademed and draped bust to right. Rev. SALVS REI PVBLICAE Victory seated right on cuirass, writing  $\text{K}$  on shield held on small column; ANT(?) in exergue. RIC 54. Nearly very fine.

**7**



**687** Magnus Maximus 383-388. Follis (bronze, 1.34 g, 14 mm), Aquileia. D N MAG MA-XIMVS P F AVG Pearl-diademed, draped and cuirassed bust right. Rev. SPES ROMANORVM Campgate, with two turrets, no door, star above, SMAQP in exergue. RIC IX 55a. Very fine.

**10**





**688** Honorius, 393-423. Follis (bronze, 2.22 g, 16 mm), Cyzicus. D N HONORIVS P F AVG Pearl-diademed, draped and cuirassed bust right; star to left. Rev. GLORIA ROMANORVM Arcadius, Honorius and Theodosius standing facing, each holding a spear; SMKA in exergue. RIC 149. Nearly very fine.

7



**689** Honorius, 393-423. Follis (bronze, 1.32 g, 13 mm), Antioch. [D N HONORI]VS P F AVG Pearl-diademed, draped and cuirassed bust right; star to left. Rev. GLORIA ROMANORVM Arcadius, Honorius and Theodosius standing facing, each holding a spear; ANTA in exergue. RIC 153. Nearly very fine.

7



**690** Honorius, 393-423. Follis, converted to token or weight (bronze, 4.38 g, 16 mm). D N H[ONORIVS P F AVG] Pearl-diademed, helmeted and cuirassed bust facing slightly to right, holding spear over shoulder and shield. Rev. Blank. Nearly very fine.

10



**691** Aelia Eudoxia, 400-404. Follis (bronze, 2.26 g, 15 mm), Antioch. AEL EVDOXIA AVG diademed and draped bust right, being crowned manus Dei above. Rev. SALVS REIPVBLICAE Victory seated right on cuirass, supporting on a low column a shield inscribed with christogram; ANTT in exergue. RIC 104-5. Very fine.

10



**692** Aelia Eudoxia, 400-404. Follis (bronze, 2.41 g, 16 mm), Antioch. AEL EVDOXIA AVG diademed and draped bust right, being crowned manus Dei above. Rev. SALVS REIPVBLICAE Victory seated right on cuirass, supporting on a low column a shield inscribed with christogram; ANTT in exergue. RIC 104-5. Very fine.

10



**693** Aelia Eudoxia, 400-404. Nummus (bronze, 2.76 g, 16 mm), Antioch. AEL EVDOXIA AVG Pearl-diademed and draped bust right, being crowned by the hand of god. Rev. GLORIA ROMANORVM Empress seated on throne facing, crowned by the hand of God; cross in right field, ANTA in exergue. RIC 104-5. Nearly very fine.

7



**694** Aelia Eudoxia, 400-404. Nummus (bronze, 2.52 g, 16 mm), Antioch. AEL EVDOXIA AVG Pearl-diademed and draped bust right, being crowned by the hand of god. Rev. GLORIA ROMANORVM Empress seated on throne facing, crowned by the hand of God; cross in right field, ANTT in exergue. RIC 104-5. Nearly very fine.

7



**695** Aelia Eudoxia, 400-404. Ae (bronze, 3.05 g, 16 mm), Cyzicus. AEL EVDOXIA AVG Diademed and draped bust to right, being crowned by the hand of God above. Rev. SALVS REIPVBLICAE Victory seated to right on cuirass, supporting shield inscribed with christogram; SMKA in exergue. RIC 103. Nearly very fine.

7



**696** Aelia Eudoxia, 400-404. Nummus (bronze, 2.69 g, 13 mm), uncertain mint. AEL EVDOXIA AVG Pearl-diademed and draped bust right, being crowned by the hand of god. Rev. GLORIA ROMANORVM Empress seated on throne facing, crowned by the hand of God; cross in right field, [mintmark] in exergue. RIC 77-84 (Arcadius). Nearly very fine.

7



**697** Aelia Eudoxia, 400-404. Nummus (bronze, 1.98 g, 15 mm), uncertain mint. AEL EVDOXIA AVG Pearl-diademed and draped bust right, being crowned by the hand of god. Rev. GLORIA ROMANORVM Empress seated on throne facing, crowned by the hand of God; cross in right field, [mintmark] in exergue. RIC 77-84 (Arcadius). Nearly very fine.

7



**698** Aelia Eudoxia, 400-404. Nummus (bronze, 1.34 g, 14 mm), uncertain mint. AEL EVDOXIA AVG Pearl-diademed and draped bust right, being crowned by the hand of god. Rev. GLORIA ROMANORVM Empress seated on throne facing, crowned by the hand of God; cross in right field, [mintmark] in exergue. RIC 77-84 (Arcadius). Nearly very fine.

7



**699** Theodosius II, 402-450. Nummus (bronze, 1.47 g, 11 mm), Constantinople. D N THEODOSIVS P F AVG Pearl-diademed and draped bust of Theodosius II to right. Rev. Monogram within wreath; CON in exergue. RIC 463. Very fine.

10



**700** Theodosius II, 402-450. (Half?) Siliqua (silver, 0.77 g, 16 mm). Constantinople. D N THEODO SIVS P F AVG Draped and cuirassed bust of Theodosius right, wearing pearl diadem. Rev. VOT/MVLT/XXXX in three lines, within laurel wreath; CO[NS\*] (?) in exergue. Cf. RIC X 389. Good.

20



**701** Theodosius II, 402-450, struck under Johannes. Nummus (bronze, 1.20 g, 12 mm), Rome. D N THEODOSIVS P F [AVG] Pearl-diademed, draped and cuirassed bust right. Rev. SALVS R[EL] PVBLICE] Victory advancing left, holding trophy over shoulder and dragging captive. Nearly very fine.

7



**702** Theodosius II, 402-450. Nummus (bronze, 1.12 g, 12 mm), Cyzicus. D N THEODO - SIVS P F AVG Pearl-diademed, draped and cuirassed bust of Theodosius II right. Rev. Anepigraphic, Cross within wreath; SMK[?] in exergue. RIC 451. Nearly very fine.

10



**703** Theodosius II, 402-450. Nummus (bronze, 1.37 g, 13 mm), Cyzicus. D N THEODO - SIVS P F AVG Pearl-diademed, draped and cuirassed bust of Theodosius II right. Rev. Anepigraphic, Cross within wreath; SMKA in exergue. RIC 451. Nearly very fine.

10



**704** Aelia Eudocia, Augusta, 423-460. Tremissis (gold, 1.47 g, 13 mm), Constantinople. AEL EVDO-CIA AVG Pearl-diademed and draped bust of Aelia Eudocia to right. Rev. CONOB\* Latin cross within wreath. RIC 281. Good very fine.

**150**



**705** Johannes, usurper, 423-425. Ae (bronze, 1.54 g, 11 mm), Rome. D N IOHANN[ES P F AVG] Pearl-diademed, draped and cuirassed bust of Johannes to right. Rev. [SALVS REI PVBLICE] Victory advancing left, holding trophy over her right shoulder and dragging captive; Christogram to left. Nearly very fine.

**20**



**706** Johannes, usurper, 423-425. Ae (bronze, 1.37 g, 12 mm), Rome. D N IOHANNES P F AVG Pearl-diademed, draped and cuirassed bust of Johannes to right. Rev. [S]ALVS [REI PVBLICE] Victory advancing left, holding trophy over her right shoulder and dragging captive; Christogram to left. Nearly very fine.

**20**



**707** Valentinian III, 425-455. Ae (bronze, 1.09 g, 12 mm), Cyzicus. D N VALENTINIANO P F AVG Pearl-diademed, draped and cuirassed bust of Valentinian III right. Rev. Cross within a wreath; SMKA in exergue. RIC 452. Very fine. Rare.

**20**



**708** Marcian, 450-457. Nummus (bronze, 1.22 g, 11 mm), Constantinople. D N MARCIANVS P F AV Diademed, draped and cuirassed bust right. Rev. Monogram in wreath, in exergue CON. RIC 545. Nearly very fine.

**10**



**709** Marcian, 450-457. Nummus (bronze, 1.16 g, 11 mm), Constantinople. D N MARCIANVS P F AV Diademed, draped and cuirassed bust right. Rev. Monogram in wreath, in exergue CON. RIC 545. Nearly very fine.

**10**





**710** Leo I, 457-474. Nummus (bronze, 1.20 g, 10 mm), Constantinople. Pearl-diademed, draped, and cuirassed bust right. Rev. Lion, crouching left, head right, within a wreath. RIC 674. Nearly very fine.

**10**



**711** Leo I, 457-474. Nummus (bronze, 0.97 g, 11 mm), Constantinople. Pearl-diademed, draped, and cuirassed bust right. Rev. Lion, crouching left, head right, within a wreath; CON in exergue. RIC 674. Nearly very fine.

**10**



**712** Barbaric imitation of Roman folles. Circa 4-5th century AD. Ae (bronze, 3.25 g, 18 mm). Helmeted head right. Rev. Soldier standing right, captive to right. Nearly very fine.

**7**



**713** Barbaric imitation of Arcadius folles. Circa 4-5th century AD. Ae (bronze, 1.06 g, 14 mm). Diademed head right. Rev. Emperor standing left, receiving crown from Victory. Nearly very fine.

**7**



**714** Barbaric imitation of Arcadius folles. Circa 4-5th century AD. Ae (bronze, 1.16 g, 14 mm). Diademed head right. Rev. Emperor standing left, receiving crown from Victory. Nearly very fine.

**7**



**715** Barbaric imitation of Roman folles. Circa 4th century AD. Ae (bronze, 1.43 g, 13 mm). Laureate head right. Rev. Victory advancing left. Nearly very fine.

**7**



**716** Barbaric imitation of Roman folles. Circa 5th century AD. Ae (bronze, 1.21 g, 13 mm). Laureate head right, blundered legend around. Rev. Monogram (?) within wreath. Very fine.

**7**



**717** Barbaric imitation of Roman folles. Circa 4-5th century AD. Ae (bronze, 0.46 g, 10 mm). Diademed head right. Rev. Blundered VOT/MVLT/XX within wreath. Nearly very fine.

**7**



**718** Roman follis, 4th century AD. (bronze, 1.46 g, 14 mm). Fair.

**7**



**719** Uncertain. 5th century AD. Ae (bronze, 1.29 g, 10 mm). Pearl-diademed bust right. Rev. Victory advancing left. Nearly very fine.

**7**



**720** Anastasius I, 491-518. Follis (bronze, 7.86 g, 25 mm), Constantinople. D N ANAST-SIVS PP AVG Diademed and draped bust of Anastasius to right, cross at point of diadem. Rev. Large M, cross above; [CON] in exergue. SB 14. Nearly very fine.

**10**



**721** Anastasius I, 491-518. Pentanummium (bronze, 0.68 g, 10 mm), Constantinople. Diademed, draped, and cuirassed bust of Anastasius to right. Rev. Monogram within wreath. DOC 15; SB 13. Nearly very fine.

**7**



**722** Anastasius I, 491-518. Pentanummium (bronze, 0.53 g, 9 mm), Constantinople. Diademed, draped, and cuirassed bust of Anastasius to right. Rev. Monogram within wreath. DOC 15; SB 13. Nearly very fine.

**10**



**723** Justin I, 518-527. Decanummium (bronze, 5.19 g, 22 mm), Theoupolis (Antioch). D N IVSTINVS P P AVG Diademed, draped and cuirassed bust of Justin I to right. Rev. ACONCORDI, Large I between two crosses; above cross; in exergue, ANTIX. SB 109 var. Nearly very fine.

**10**



**724** Justin I, 518-527. Follis (bronze, 15.92 g, 31 mm), Cyzicus. D N IVSTINVS P P AVG Diademed and draped bust to right. Rev. Large M between K - Y; B below, [INSA] in exergue. SB 96. Good fine.

**10**



**725** Justin I, 518-527. Nummi (bronze, 4.73 g, 17 mm), Alexandria. Diademed, draped and cuirassed bust to right. Rev. Cross between large IB; AEE in exergue. DOC 58; SB 112. Nearly very fine.

**10**



**726** Justin I (?), 518-527. Nummi (bronze, 2.97 g, 14 mm), Alexandria. Blundered legend; diademed, draped and cuirassed bust to right. Rev. Cross between large IB; AEE in exergue. DOC 58; SB 112. Nearly very fine.

**10**



**727** Justin I, 518-527. Follis (bronze, 16.80 g, 33 mm), Nicomedia. D N IVSTINVS P F AVG Diademed and draped bust of Justin I to right. Rev. Large M between two six-pointed stars; above, cross; below B; in exergue, NIKM. DOC 28b; SB 83. Fine.

**10**



**728** Justin I, with Justinian I, 527. Pentanummium (bronze, 2.65 g, 12 mm), Antioch. +D N IVSTINVS ET IVSTINIANVS P P A Diademed, draped and cuirassed busts of Justin and Justinian facing. Rev. Tyche of Antioch seated left; to left, €. SB 133. Nearly very fine.

**10**



**729** Justinian I. 527-565. Half Follis (bronze, 11.54 g, 31 mm), Constantinople. D N IVSTINIANVS P P AVG Diademed, helmeted, and cuirassed facing bust, holding globus cruciger and shield; cross to right. Rev. Large K between A/N/N/O and XII; cross above, A below. SB 165. Holed, nearly very fine.

**10**



**730** Justinian I, 527-565. Follis (bronze, 16.40 g, 31 mm), Theoupolis (Antioch). DN IVSTINIANVS PP AVC Pearl diademed, draped, cuirassed bust right. Rev. Large M between two stars; cross above, Δ below, ΘΥΠΟΛΑΣ in exergue. SB 217. Very fine.

**10**



**731** Justinian I, 527-565. Follis (bronze, 17.22 g, 32 mm), Theoupolis (Antioch). Justinian seated facing on throne, holding scepter and globus cruciger. Rev. Large M; cross above, star to left, crescent to right, B below, +THECP in exergue. SB 214. Nearly very fine.

**10**



**732** Justinian I, 527-565. Follis (bronze, 15.47 g, 36 mm). Theoupolis (Antioch). Justinian seated facing on throne, holding scepter and globus cruciger. Rev. Large M between stars; cross above, A below; +THECP in exergue. SB 215B. Nearly very fine.

**10**



**733** Justinian I, 527-565. Decanummium (bronze, 4.10 g, 22 mm), Theoupolis (Antioch). D N IVSTINIANVS P P AVG Diademed, draped and cuirassed bust of Justinian I to right. Rev. Γ CONCORDI Large I between two pellets; above cross; ANTIX in exergue. SB 233. Fine.

**10**



**734** Justinian I, 527-565. Decanummium (bronze, 4.16 g, 23 mm), Antioch. D N IVSTINIANVS P P AVG Diademed, draped and cuirassed bust of Justinian I to right. Rev. Blundered legend [...]PORN I Large I between two crosses; above cross; ANTIX in exergue. DOC 204 var (officina, ANTIX); SB 233 var (officina, ANTIX); cf. Leu web 8, lot 1622. Good fine.

**10**



**735** Justinian I, 527-565. Pentanummium (bronze, 2.50 g, 15 mm), Theoupolis (Antioch). D N IVSTINIANVS P P A Diademed, draped and cuirassed bust of Justinian I to right. Rev. Large E with central cross; to right, Π. DOC 270; SB 243. Nearly very fine.

**10**





**736** Justinian I, 527-565. Pentanummium (bronze, 1.72 g, 14 mm), Theoupolis (Antioch). D N IVSTINI-ANVS PP AV Diademed, draped, and cuirassed bust of Justinian I to right. Rev. Large C containing monogram. DOC 272; SB 245. Nearly very fine.

**10**



**737** Justinian I, 527-565. Decanummium (bronze, 4.66 g, 24 mm), Nicomedia. Diademed, draped and cuirassed bust right. Rev. Large I between A/N/N/O and XX/II; cross above, NIK in exergue. SB 205. Nearly very fine.

**10**



**738** Justinian I, 527-565. Follis (bronze, 15.82 g, 27 mm), Carthage. DN IVSTINIANVS P P AVG Diademed, draped and cuirassed bust right. Rev. Large M; star to left, crosses above and to right. KART in exergue. SB 257. Very fine.

**10**



**739** Justinian I, 527-565. Follis (bronze, 12.68 g, 25 mm), Carthage. DN IVSTINIANVS P P AVG Diademed, draped and cuirassed bust right. Rev. Large M; star (?) to left, crosses above and to right; Γ below, KART in exergue. SB 257 (?). Good fine.

**10**



**740** Justinian I, 527-565. Half Follis (bronze, 8.62 g, 22 mm), Rome. D[N IVS[TINIANV[S] Diademed, draped, and cuirassed bust of Justinian I to right. Rev. Large K between star and cross, all within wreath. DOC 325a; SB 301. Nearly very fine. Rare.

**10**



**741** Justinian I, 527-565. Half follis (bronze, 9.25 g, 25 mm), Eastern imitation. Blundered legend around, bust right. Rev. Large K, cross to right. Nearly very fine.

**10**



**742** Justin II, 565-578. Decanummium (bronze, 3.47 g, 19 mm), Constantinople. Justin standing left, holding spear and globe. Rev. Large I between two stars; cross above; CON. SB 362. Nearly very fine.

**10**



**743** Justin II, with Sophia. 565-578. Half follis (bronze, 5.85 g, 24 mm), Theoupolis (Antioch). Justin II, holding scepter in his right hand, and Sophia, holding scepter in her left hand, seated facing on double throne and holding globus cruciger between them; around, blundered legend. Rev. Large K between A/N/N/O and ς/II; cross above, B below. SB 381. Very fine.

**10**



**744** Justin II, with Sophia. 565-578. Decanummium (bronze, 3.81 g, 17 mm), Theoupolis (Antioch). Justin II, holding scepter in his right hand, and Sophia, holding scepter in her left hand, seated facing on double throne and holding globus cruciger between them; around, blundered legend. Rev. Large I between A/N/N/O and ς/II; cross above, THECP in exergue. SB 383. Nearly very fine.

**10**



**745** Justin II, with Sophia. 565-578. Decanummium (bronze, 3.52 g, 21 mm), Theoupolis (Antioch). Justin II, holding scepter in his right hand, and Sophia, holding scepter in her left hand, seated facing on double throne and holding globus cruciger between them; around, blundered legend. Rev. Large I between A/N/N/O and ς/II; cross above, THECP in exergue. SB 383. Nearly very fine.

**10**



**746** Justin II, with Sophia. 565-578. Decanummium (bronze, 3.45 g, 18 mm), Theoupolis (Antioch). Justin II, holding scepter in his right hand, and Sophia, holding scepter in her left hand, seated facing on double throne and holding globus cruciger between them; around, blundered legend. Rev. Large I between A/N/N/O and ϿI; cross above, THECP in exergue. SB 383. Nearly very fine.

**10**



**747** Justin II, with Sophia. 565-578. Decanummium (bronze, 2.82 g, 18 mm), Theoupolis (Antioch). Justin II, holding scepter in his right hand, and Sophia, holding scepter in her left hand, seated facing on double throne and holding globus cruciger between them; around, blundered legend. Rev. Large I between A/N/N/O and  $\zeta$ /III; cross above, THECP in exergue. SB 383. Nearly very fine.

**10**



**748** Justin II, with Sophia. 565-578. Decanummium (bronze, 2.74 g, 18 mm), Theoupolis (Antioch). Justin II, holding scepter in his right hand, and Sophia, holding scepter in her left hand, seated facing on double throne and holding globus cruciger between them; around, blundered legend. Rev. Large I between A/N/N/O and X; cross above, THECP in exergue. SB 383. Nearly very fine.

**10**



**749** Justin II, with Sophia. 565-578. Decanummium (bronze, 2.86 g, 20 mm), Theoupolis (Antioch). Justin II, holding scepter in his right hand, and Sophia, holding scepter in her left hand, seated facing on double throne and holding globus cruciger between them; around, blundered legend. Rev. Large I between A/N/N/O and X; cross above, THECP in exergue. SB 383. Nearly very fine.

**10**



**750** Justin II, 565-578. Pentanummium (bronze, 2.08 g, 14 mm), Theoupolis (Antioch). Monogram of Justin II. Rev. Large E, cross to right. SB 386. Very fine.

**10**



**751** Justin II, with Sophia, 565-578 Half Follis (bronze, 4.88 g, 21 mm), Thessalonica. Nimbate figures of Justin II and Sophia seated facing on double throne, Justin holding globus cruciger in his right hand and Sophia holding cruciform scepter in hers. Rev. Large K between A/N/N/O and VII; cross above, TES in exergue. SB 366. Nearly very fine.

**10**



**752** Justin II, with Sophia, 565-578. Half follis (bronze, 7.72 g, 24 mm), Cyzicus. Justin, holding globus cruciger, and Sophia, holding cruciform scepter, seated facing on double throne, both nimbate; cross above and between their heads. Rev. Large K between A/N/N/O and çII; cross above, KYZ in exergue. DOC 134; SB 373. Very fine.

**10**



**753** Justin II, with Sophia, 565-578. Half follis (bronze, 6.32 g, 24 mm), Cyzicus. Justin, holding globus cruciger, and Sophia, holding cruciform scepter, seated facing on double throne, both nimbate; cross above and between their heads. Rev. Large K between A/N/N/O and X/I; cross above, KYZ in exergue. DOC 134; SB 373. Nearly very fine.

**10**



**754** Bzantine. Half follis (bronze, 1.76 g, 17 mm). Facing bust, holding globus cruciger. Rev. Large K, legend around. Fine.

**10**



**755** Tiberius II Constantine, 578-582. 3/4 Follis (bronze, 12.06 g, 33 mm), Constantinople. d M TIB CONS-TANT P P AVI Crowned, draped and cuirassed facing bust of Tiberius Constantine. Rev. Large XXX Cross above; below CONΔ. SB 432. Nearly very fine.

**10**



**756** Tiberius II Constantine, with Anastasia. 578-582. Half Follis (bronze, 6.13 g, 21 mm), Thessalonica. Tiberius II and Anastasia seated facing on double throne, holding globus cruciger and scepter, respectively. Rev. Large K between A/N/N/O and (regnal year); cross above, TCS in exergue. SB 439. Nearly very fine.

**10**



**757** Maurice Tiberius, 582-602. Half follis (bronze, 5.56 g, 23 mm). Constantinople. Helmeted and cuirassed facing bust, holding globus cruciger and shield. Rev: Large K; to left, A/N/N/O; to right, XçI; cross above, R below. SB 497. Nearly very fine.

**10**





**758** Maurice Tiberius, 582-602. Half follis (bronze, 6.33 g, 23 mm). Constantinople. Helmeted and cuirassed facing bust, holding globus cruciger and shield. Rev: Large K; to left, A/N/N/O; to right, UIX; cross above, R below. SB 497. Nearly very fine.

**10**



**759** Maurice Tiberius, 582-602. Decanummium (bronze, 3.60 g, 20 mm), Constantinople. D N TIBER P P AV Crowned, draped and cuirassed bust facing. Rev. Large I between two stars; above, cross; CON in exergue. SB 498A. Nearly very fine.

**7**



**760** Maurice Tiberius, 582-602. Decanummium (bronze, 2.87 g, 16 mm), Constantinople. D N TIBER P P AV Crowned, draped and cuirassed bust facing. Rev. Large I between two stars; above, cross; CON in exergue. SB 498A. Nearly very fine.

**7**



**761** Maurice Tiberius, 582-602. Decanummium (bronze, 2.40 g, 17 mm), Constantinople. D N mAVRIC PP AV Crowned and cuirassed bust facing. Rev. Large I, cross above; to left, star; to right, Δ; CON in exergue. SB 499. Nearly very fine.

**5**



**762** Maurice Tiberius, 582-602. Pentanummium (bronze, 1.73 g, 16 mm), Constantinople. d m TIB P P A Diademed, draped and cuirassed bust to right. Rev. Large 4. SB 438. Very fine.

**10**



**763** Maurice Tiberius, 582-602. Follis (bronze, 11.83 g, 28 mm), Theoupolis (Antioch). θ N mAVRIC N P AVT crowned bust facing, wearing consular robes, holding mappa and eagle-tipped sceptre. Rev. Large M; cross above, Γ below, A/N/N/O to left, X/IIII to right, THEUP' in exergue. DOC 164a; SB 533. Good very fine.

**7**



**764** Maurice Tiberius, 582-602. Decanummium (bronze, 2.92 g, 16 mm), Theoupolis (Antioch). Crowned bust facing, holding mappa and eagle-tipped scepter. Rev. Large X between A/N/N/O and 4; cross above, R below. SB 536. Very fine

7



**765** Maurice Tiberius, 582-602. Decanummium (bronze, 3.24 g, 19 mm), Theoupolis (Antioch). Crowned bust facing, holding mappa and eagle-tipped scepter. Rev. Large X between A/N/N/O and 4; cross above, R below. SB 536. Very fine.

10



**766** Maurice Tiberius, 582-602. Decanummium (bronze, 3.14 g, 20 mm), Theoupolis (Antioch). Crowned bust facing, holding mappa and eagle-tipped scepter. Rev. Large X between A/N/N/O and 4; cross above, R below. SB 536. Nearly very fine.

7



**767** Maurice Tiberius, 582-602. Decanummium (bronze, 3.11 g, 18 mm), Theoupolis (Antioch). Crowned bust facing, holding mappa and eagle-tipped scepter. Rev. Large X between A/N/N/O and III (?); cross above, R below. SB 536. Nearly very fine.

7



**768** Maurice Tiberius, 582-602. Decanummium (bronze, 2.57 g, 19 mm), Theoupolis (Antioch). Crowned bust facing, holding mappa and eagle-tipped scepter. Rev. Large X between A/N/N/O and 4; cross above, R below. SB 536. Nearly very fine.

7



**769** Maurice Tiberius, 582-602. Decanummium (bronze, 2.60 g, 17 mm), Theoupolis (Antioch). Crowned bust facing, holding mappa and eagle-tipped scepter. Rev. Large I between A/N/N/O and X/II; cross above, THEUP in exergue. SB 537. Nearly very fine.

7



**770** Maurice Tiberius, 582-602. Decanummium (bronze, 2.50 g, 17 mm), Theoupolis (Antioch). Crowned bust facing, holding mappa and eagle-tipped scepter. Rev. Large I between A/N/N/O and X/IIII; cross above, τΗΕUP in exergue. SB 537. Nearly very fine.

7



**771** Maurice Tiberius, 582-602. Follis (bronze, 12.99 g, 31 mm), Cyzicus. Crowned and cuirassed facing bust, holding globus cruciger and shield. Rev. Large M between A/N/N/O and II/I; cross above, A below; KYZ in exergue. SB 518. Good fine.

7



**772** Maurice Tiberius, 582-602. Decanummium (bronze, 2.85 g, 18 mm), Cyzicus. Helmeted and cuirassed bust facing, holding globus cruciger and shield. Rev. Large I between star and B; cross above, KYZ in exergue. DOC 147a; SB 522a. Nearly very fine.

7



**773** Maurice Tiberius, 582-602. Half follis (bronze, 5.26 g, 20 mm). Helmeted and cuirassed facing bust, holding globus cruciger and shield. Rev: Large K; to left, A/N/N/O; to right, (regnal year) to left. Fine.

7



**774** Phocas, with Leontia, 602-610. Decanummium (bronze, 2.15 g, 16 mm), Theoupolis (Antioch). Phocas and Leontia standing facing, holding globus cruciger and cruciform scepter, respectively. Rev. Large X between A/N/N/O and I; cross above, R below. SB 675. Very fine.

7



**775** Phocas, with Leontia, 602-610. Decanummium (bronze, 2.95 g, 18 mm), Theoupolis (Antioch). Phocas and Leontia standing facing, holding globus cruciger and cruciform scepter, respectively. Rev. Large X between A/N/N/O and CI; cross above, R below. SB 675. Nearly very fine.

7



**776** Heraclius, with Heraclius Constantine and Heraclonas, 610-641. Solidus (gold, 4.36 g, 20 mm), Constantinople. Heraclius, Heraclius Constantine and Heraclonas, wearing crowns with crosses, standing facing, all holding globus cruciger in their right hands. Rev. VICTORIA AVG4 B / CONOB Cross potent on base and three steps; in field to left, Heraclian monogram; in field to right, B. SB 767. Extremely fine.

**150**



**777** Heraclius, with Heraclius Constantine and Heraclonas Fourrée Solidus (gold plated bronze, 2.28 g, 19 mm). Crowned figures of Heraclonas, Heraclius, and Heraclius Constantine standing facing, each holding globus cruciger; cross in upper left field. Rev. VICTORIA [...] Cross potent on three steps. Areas of corrosion, fair.

**10**



**778** Heraclius, with Martina and Heraclius Constantine, 610-641. Follis (bronze, 6.47 g, 23 mm), Constantinople. Heraclius, in center, flanked by Martina, on left, and Heraclius Constantine, on right, each wearing crown and chlamys and holding globus-cruciger. Rev. Large M between monogram and X/ [?]; ANNO and cross above, Δ below; CON in exergue. SB 808. Nearly very fine.

**7**



**779** Heraclius, with Heraclius Constantine, 610-641. Follis (bronze, 10.46 g, 31 mm), Thessalonica. Heraclius and Heraclius Constantine standing facing, each holding globus cruciger; cross above. Rev. Large M; cross above, A/N/N/O to left, 4I to right; B below, ΘEC in exergue. SB 824. Very fine.

**7**



**780** Heraclius, with Heraclius Constantine, 610-641. Follis (bronze, 10.91 g, 30 mm), Thessalonica. Heraclius and Heraclius Constantine standing facing, each holding globus cruciger; cross above. Rev. Large M; cross above, A/N/N/O to left, 4 to right; B below, ΘEC in exergue. SB 824. Good fine.

**7**





**781** Heraclius, with Martina and Heraclius Constantine, 610-641. Follis (bronze, 5.65 g, 23 mm), Thessalonica. Heraclius, Heraclius Constantine and Martina standing facing, each holding cross. Rev. Large M between A/N/N/O and X/CI/III; B below; ΘEC in exergue. SB 825. Nearly very fine.

7



**782** Heraclius, with Martina and Heraclius Constantine, 610-641. Follis (bronze, 7.34 g, 24 mm), Thessalonica. Heraclius, Heraclius Constantine and Martina standing facing, each holding cross. Rev. Large M between A/N/N/O and X/II/II; B below; ΘEC in exergue. SB 825. Nearly very fine.

7



**783** Heraclius, with Martina and Heraclius Constantine, 610-641. Follis (bronze, 6.50 g, 23 mm), Thessalonica. Heraclius, Heraclius Constantine and Martina standing facing, each holding cross. Rev. Large M between A/N/N/O and [regnal year]; B below; ΘEC in exergue. SB 825. Good fine.

7



**784** Heraclius, with Martina and Heraclius Constantine, 610-641. Half follis (bronze, 3.18 g, 20 mm), Thessalonica. Heraclius, in center, flanked by Martina, on left, and Heraclius Constantine, on right, each wearing crown and chlamys and holding globus cruciger. Rev. Large K between A/N/N/O and X/4(?)II; ΘEC in exergue. DOC 151; SB 831. Nearly very fine. Rare.

7



**785** Heraclius, with Martina and Heraclius Constantine, 610-641. Follis (bronze, 12.63 g, 32 mm). Heraclius and Heraclius Constantine standing facing, each holding globus cruciger. Rev. Large M between A/N/N/O and X/X(?); cross above, A below; 2x c/m. Nearly very fine.

7



**786** Heraclius, with Martina and Heraclius Constantine, 610-641. Follis (bronze, 5.62 g, 24 mm), Nicomedia. Heraclius, in centre, flanked by Martina, on left, and Heraclius Constantine, on right, each wearing crown and chlamys and holding globus cruciger. Rev. Large M; ANNO and cross above, monogram to left, X/I to right; A below, NIKO in exergue. SB 836. Nearly very fine.

**7**



**787** Heraclius, 610-641. 6 Nummi (bronze, 2.96 g, 15 mm), Alexandria. Cross potent on two steps. Rev. Large S. SB 862. Very fine.

**10**



**788** Heraclius, 610-641. 6 Nummi (bronze, 2.35 g, 15 mm), Alexandria. Cross potent on two steps. Rev. Large S. SB 862. Very fine.

**10**



**789** Heraclius with Heraclius Constantine, 610-641. Follis (bronze, 10.90 g, 30 mm), Isaura. Crowned and draped busts facing. Rev. Large M between A/N/N/O and  $\chi$ [I or II] cross above, officina A; in exergue, ISAYR. SB 848. Good fine.

**10**



**790** Heraclius, with Heraclius Constantine, 610-641. Follis (bronze, 11.96 g, 32 mm), Seleucia Isauriae. Heraclius and Heraclius Constantine, each wearing chlamys and crown topped with cross, and holding globus cruciger, standing facing; cross above; legend blundered. Rev. Large M; A/N/N/O to left;  $\chi$  I to right; chi-rho above, A below, SELISY in exergue. SB 845; DOC 181. Very fine.

**10**



**791** Heraclius, with Heraclius Constantine, 610-641. Follis (bronze, 10.05 g, 29 mm), Seleucia Isauriae. Heraclius and Heraclius Constantine, each wearing chlamys and crown topped with cross, and holding globus cruciger, standing facing; cross above; legend blundered. Rev. Large M; A/N/N/O to left,  $\chi$ I (?) to right; chi-rho above, B below, SELISY in exergue. SB 845; DOC 181. Good fine.

**10**



**792** Heraclius, with Heraclius Constantine, 610-641. Follis (bronze, 11.70 g, 32 mm), Seleucia Isauriae. Heraclius and Heraclius Constantine, each wearing chlamys and crown topped with cross, and holding globus cruciger, standing facing; cross above; legend blundered. Rev. Large M; A/N/N/O to left, X/II/CI to right; chi-rho above; A below, SELISY in exergue. SB 845; DOC 181. Fine.

**10**



**793** Heraclius, 610-641. Follis (bronze, 6.88 g, 21 mm), Ravenna. Facing figures of Heraclonias, Heraclius and Heraclius Constantine, each holding globus cruciger and wearing chlamys; cross to upper left. Rev. Large M between A/N/N/O and X/X/V/I; monogram above, A below, RAV in exergue. DOC 302; MIB 254; SB 915. Very fine. Rare.

**10**



**794** Heraclius, 610-641. 12 Nummi (bronze, 5.31 g, 17 mm), Persian occupation of Egypt (?), Alexandria, circa 618-628. Facing beardless bust of Heraclius with crown set on crescent and surmounted by simple cross, wearing cuirass; in field to left, star; in field to right, crescent. Rev. Large IB, with cross potent on globe between; in exergue, AΛΕΞ. DOC 191; SB 855. Nearly very fine.

**10**



**795** Heraclius, 610-641. 12 Nummi (bronze, 7.12 g, 18 mm), Persian occupation of Egypt (?), Alexandria, circa 618-628. Facing beardless bust of Heraclius with crown set on crescent and surmounted by simple cross, wearing cuirass; in field to left, star; in field to right, crescent. Rev. Large IB, with cross potent on globe between; in exergue, ΑΛΕΞ. DOC 191; SB 855. Nearly very fine.

**10**



**796** Constans II, with Constantine IV, Heraclius, and Tiberius, 641-668. Follis (bronze, 4.92 g, 24 mm), Constantinople. Helmeted bust of Constans facing, holding globus cruciger; cross on helmet, K to right. Rev: Large M; crowned facing busts of Constantine IV, Heraclius and Tiberius around, each holding globus cruciger. SB 1013. Nearly very fine.

**7**



**797** Constans II, with Constantine IV, Heraclius, and Tiberius, 641-668. Follis (bronze, 4.31 g, 20 mm), Constantinople. Helmeted bust of Constans facing, holding globus cruciger; cross on helmet, K to right. Rev. Large M; crowned facing busts of Constantine IV, Heraclius and Tiberius around, each holding globus cruciger. SB 1013. Good fine.

**7**



**798** Constans II, 641-668. Follis (bronze, 4.23 g, 24 mm), Constantinople. EN ΤΩ ΝΙΚΑ Constans II standing facing, wearing crown surmounted by cross, holding long cross in his right hand and globus cruciger in his left. Rev. Large m between ANA and NEO; above, cross; KAI (?) in exergue. Very fine.

**10**



**799** Constans II, 641-668. Follis (bronze, 4.25 g, 20 mm), Constantinople. Constans II standing facing, wearing crown surmounted by cross, holding long cross in his right hand and globus cruciger in his left. Rev. Large M, legend around. Nealy very fine.

**7**





**800** Constans II, 641-668. Follis (bronze, 3.66 g, 18 mm), Constantinople. Constans II standing facing, wearing crown surmounted by cross, holding long cross in his right hand and globus cruciger in his left. Rev. Large M, legend around. Nearly very fine.

**7**



**801** Constantine IV Pogonatus, 668-685. Solidus (gold, 4.31 g, 18 mm), Constantinople.  $\delta$  N SANYS P Pearl-diademed, helmeted, and cuirassed bust facing slightly right, holding a spear over shoulder and shield decorated with horseman motif; helmet with crest and plume / cross potent set on three steps; crowned and draped figures of Heraclius and Tiberius standing facing, each holding globus cruciger. SB 1155. Nearly extremely fine.

**150**



**802** Justinian II. Half follis (bronze, 2.32 g, 21 mm). Facing bust, holding globus cruciger. Rev. Large K between A/N/N/O and  $\Psi$ /III (?); cross above, officina below. Good fine.

**10**



**803** Leo VI the Wise, 886-912. Follis (bronze, 5.69 g, 26 mm), Constantinople. + LEON bASILEVS ROM' Bust of Leo VI facing, with short beard, wearing crown ornamented with cross and chlamys, holding akakia in his left hand. Rev. + LEON /  $\epsilon$ n  $\Theta$ EO bA/SILEVS R/Om $\epsilon$ Oh in four lines. DOC 8; SB 1729. Good fine.

**7**



**804** Leo VI the Wise, 886-912. Follis (bronze, 6.64 g, 24 mm), Constantinople. + LEON bASILEVS ROM' Bust of Leo VI facing, with short beard, wearing crown ornamented with cross and chlamys, holding akakia in his left hand. Rev. + LEON /  $\epsilon$ n  $\Theta$ EO bA/SILEVS R/Om $\epsilon$ Oh in four lines. DOC 8; SB 1729. Good fine.

**7**



**805** Constantine VII Porphyrogenitus with Romanus I, 913-959. Follis (bronze, 4.63 g, 26 mm), Constantinople. + RωMAh BASILEVS RωM Crowned facing bust of Romanus, holding globus cruciger and labarum-tipped sceptre. Rev. + RωMA / h Eh ΘEω βα / SILEVS Rω / MAIωh in four lines. SB 1760. Nearly very fine.

7



**806** Constantine VII Porphyrogenitus with Romanus I, 913-959. Follis (bronze, 6.48 g, 25 mm), Constantinople. + RωMAh BASILEVS RωM Crowned facing bust of Romanus, holding globus cruciger and labarum-tipped sceptre. Rev. + RωMA / h Eh ΘEω βα / SILEVS Rω / MAIωh in four lines. SB 1760. Nearly very fine.

7



**807** Constantine VII and Romanus I, 931-944. Follis (bronze, 5.98 g, 25 mm), Constantinople. COhST CE ROMAN b ROM Crowned facing busts of Constantine on left, wearing loros, and Romanus I wearing loros on right, holding patriarchal cross between them. Rev. COhST / CE ROMA h / Eh XRIST / b ROMEO in four lines. SB 1762. Overstruck on reverse, otherwise good fine.

7



**808** Constantine X Ducas, 1059-1067. Tetarteron (bronze, 9.83 g, 27 mm), Constantinople. [+EMMA] NOVHA Bust of Christ facing; IC in left field, XC in right field. Rev. Emperor facing, wearing crown and loros, holding labarum and globus cruciger. SB 1854. Nearly very fine.

10



**809** Constantine X Ducas, with Eudocia, 1059-1067. Follis (bronze, 4.73 g, 25 mm), Constantinople. Christ nimbate, standing facing. Rev. Eudocia and Constantine standing facing, holding between them a labarum with cross-piece on shaft set on three steps. SB 1853. Good fine.

7



**810** Nicephorus III Botaniates, 1078-1081. Follis (bronze, 5.47 g, 26 mm). Bust of Christ, nimbate, facing. Rev. Latin cross with floral ornaments. SB 1889. Very fine.

7



**811** Anonymous, time of Nicephorus III Botaniates, 1078-1081. Follis (bronze, 4.41 g, 24 mm). Nimbate bust of Christ, facing. Rev. Latin cross with floral ornaments. SB 1889. Very fine.

**10**



**812** Alexius I Comnenus. 1081-1118. Follis (bronze, 6.12 g, 29 mm), Thessalonica. Cross potent set on two steps; pellet at each termination of arm; IC XC/NI KA. Rev. Legend in four lines. DOC 19; SB 1911. Nearly very fine.

**10**



**813** Alexius I Comnenus. 1081-1118. Follis (bronze, 6.58 g, 26 mm), Thessalonica. Cross potent set on two steps; pellet at each termination of arm; IC XC/NI KA. Rev. Legend in four lines. DOC 19; SB 1911. Nearly very fine.

**10**



**814** Uncertain. Circa 12th centuries. Follis (bronze, 1.19 g, 22 mm). Cross with pellets. Rev. Latin cross with X at centre. Nearly very fine.

**10**



**815** Uncertain. Circa 11-12th centuries. Follis (bronze, 2.63 g, 25 mm). Facing bust of Christ. Rev. Decorated cross with letter in each angle. Nearly very fine.

**10**



**816** Byzantine (?). Ae (bronze, 2.21 g, 17 mm). Facing bust. Rev. Cross, uncertain legend around. Fine.

**10**



**817** VANDALS. Pseudo-Imperial coinage, circa 440-490; in the name of Justinian I. Nummus (bronze, 0.95 g, 9 mm), Carthage. Diademed and draped bust to right. Rev. Chi-rho. Nearly very fine.

**10**



**818** VANDALS. Pseudo-Imperial coinage, circa 440-490; in the name of Justinian I. Nummus (bronze, 0.87 g, 9 mm), Carthage. Diademed and draped bust to right. Rev. Chi-rho. Fine.

**10**



**819** OSTROGOTHS. Theoderic, 493-526. 10 Nummi (bronze, 3.27 g, 15 mm), Ravenna. FELIX RAVENNA Mural-crowned and draped bust right. Rev. Ravenna monogram within wreath. COI 78a; Ranieri 260; MIB 72a. Nearly very fine.

**20**



**820** OSTROGOTHS. Theoderic, 493-526. 10 Nummi (bronze, 3.82 g, 17 mm), Rome. FELIX R[AVENNA] Mural-crowned and draped bust of Ravenna to right. Rev. Eagle standing to left; two stars flanking; [X in exergue]. Metlich 77; MIB 76; BMC Vandals p. 106, 34-5 (Ravenna); Ranieri 255-6 (Ravenna). Nearly very fine. Very rare.

**20**



**821** CRUSADERS. Edessa. Richard of Salerno, regent, 1104-1108. Follis (bronze, 7.91 g, 26 mm). Nimbate and draped bust of Christ facing, raising his right hand in benediction and holding book of Gospels; in field to left and right, IC - XC. Rev. KE / BOHΘ / ΠΙΚΑΠ/ΔΩ in four lines. CCS 4; Metcalf, Crusades, p. 33, Richard Class 1; Porteous 3; Wäckerlin 162. Nearly very fine. Very rare.

**30**



**822** CRUSADERS. Edessa. Richard of Salerno, regent, 1104-1108. Follis (bronze, 11.07 g, 28 mm). KE / BOHΘ / ΠΙΚΑΠ/Δω ('Lord, help Richard' in Greek) in four lines. Rev. Jewelled cross with large wedges in angles. CCS 5. Metcalf, Crusades, -. Porteous 4. Wäckerlin 163. Nearly very fine. Very rare.

**30**





**823** CRUSADERS. Edessa. Richard of Salerno, regent, 1104-1108. Follis (bronze, 4.68 g, 26 mm). ΚΕ / ΒΟΗΘ / ΠΙΚΑΡ/Δω ('Lord, help Richard' in Greek) in four lines. Rev. Jewelled cross with large wedges in angles. CCS 5. Metcalf, Crusades, -. Porteous 4. Wäckerlin 163. Nearly very fine. Very rare.

**30**



**824** CRUSADERS. Edessa. Baldwin II, second reign, 1108-1118. Heavy Follis (bronze, 9.72 g, 28 mm). ΒΑΛΔ/ΟVΙΝΟ/ΚΟΜΗ in three lines. Rev. Cross fleuronnée with pellet in each end. CCS 8. Metcalf 107-8. Nearly very fine. Rare.

**30**



**825** CRUSADERS. Edessa. Baldwin II, second reign, 1108-1118. Follis (bronze, 4.05 g, 21 mm). Count Baldwin II, dressed in chain-armour and conical helmet, standing front, head to left, holding cross in his right hand and placing his left on the hilt of his sword. Rev. Cross fleuronnée with scroll at base with wedges in angles. Metcalf, Crusades, 111; CCS 9a. Good fine.

**10**



**826** CRUSADERS. Edessa. Baldwin II, second reign, 1108-1118. Follis (bronze, 6.03 g, 26 mm). Baldwin II, wearing armor and conical helmet, standing facing, head to left, holding cross in his right hand and placing his left on the hilt of his sword. Rev. Cross fleuronnée with pellet in each end. Good.

**10**



**827** CRUSADERS. Principality of Antioch. Roger of Salerno, regent, 1112-1119. Follis (bronze, 3.84 g, 21 mm). Virgin Mary standing orans, nimbate, wearing jewelled mantle; in fields, ΜΗ - ΘΥ. Rev. +/ΚΕ ΒΟΗ/ΘΕΙΤω Cω / ΔΟVΛω Ρ/ΟΤΓΕΠλω in four lines within outer circle. CCS 8. Nearly very fine.

**10**



**828** CRUSADERS. Principality of Antioch. Roger of Salerno, regent, 1112-1119. Follis (bronze, 3.78 g, 21 mm). St. George, nimbate, on horseback to right, spearing down dragon. Rev. Legend in four lines. CCS 9. Nearly very fine.

**10**



**829** CRUSADERS. Principality of Antioch. Roger of Salerno, regent, 1112-1119. Follis (bronze, 4.62 g, 21 mm). St. George, nimbate, on horseback to right, spearing down dragon. Rev. Legend in four lines. CCS 9. Nearly very fine.

**10**



**830** CRUSADERS. Principality of Antioch. Roger of Salerno, regent, 1112-1119. Follis (bronze, 1.48 g, 23 mm). St. George, nimbate, on horseback to right, spearing down dragon. Rev. Legend in four lines. CCS 9. Nearly very fine.

**10**



**831** CRUSADERS. Principality of Antioch. Tancred, regent, 1101-1112. Follis (bronze, 3.99 g, 21 mm). Nimbate bust of St. Peter facing, raising his right hand in benediction and holding cross in his left. Rev. Legend in four lines. CCS 3a. Metcalf, Crusades, 53. Nearly very fine.

**10**



**832** CRUSADERS. Principality of Antioch. Tancred, regent, 1101-1112. Follis (bronze, 6.31 g, 25 mm). Nimbate bust of St. Peter facing, raising his right hand in benediction and holding cross in his left. Rev. Legend in four lines. CCS 3a. Metcalf, Crusades, 53. Nearly very fine.

**10**



**833** CRUSADERS. Principality of Antioch. Tancred, regent, 1101-1112. Follis (bronze, 3.39 g, 21 mm). Nimbate bust of St. Peter facing, raising his right hand in benediction and holding cross in his left. Rev. Legend in four lines. CCS 3a. Metcalf, Crusades, 53. Nearly very fine.

**10**



**834** CRUSADERS. Principality of Antioch. Tancred, regent, 1101-1112. Follis (bronze, 4.25 g, 23 mm). Nimbate bust of St. Peter facing, raising his right hand in benediction and holding cross in his left. Rev. Legend in four lines. CCS 3a. Metcalf, Crusades, 53. Fine.

**10**



**835** CRUSADERS. Principality of Antioch. Tancred, regent, 1101-1112. Follis (bronze, 1.89 g, 20 mm). Nimbate bust of St. Peter facing, raising his right hand in benediction and holding cross in his left. Rev. Legend in four lines. CCS 3a. Metcalf, Crusades, 53. Fine.

**10**



**836** CRUSADERS. Principality of Antioch. Tancred, regent, 1101-1112. Follis (bronze, 3.67 g, 19 mm). Nimbate bust of St. Peter facing, raising his right hand in benediction and holding cross in his left. Rev. Legend in four lines. CCS 3a. Metcalf, Crusades, 53. Fine.

**7**



**837** CRUSADERS. Principality of Antioch. Tancred, regent, 1101-1112. Follis (bronze, 5.30 g, 22 mm). Nimbate bust of St. Peter facing, raising his right hand in benediction and holding cross in his left. Rev. Legend in four lines. CCS 3a. Metcalf, Crusades, 53. Fine.

**7**



**838** CRUSADERS. Principality of Antioch. Tancred, regent, 1101-1112. Follis (bronze, 3.93 g, 21 mm). Armored, bearded bust of Tancred facing, holding upraised sword; cross of four pellets above. Rev. Cross pommetée, fleuronée at base; IC XC NI KA in quarters. Metcalf, Crusades 63-70; CCS 4a. Nearly very fine.

**7**



**839** CRUSADERS. Principality of Antioch. Tancred, regent, 1101-1112. Follis (bronze, 3.01 g, 21 mm). Armored, bearded bust of Tancred facing, holding upraised sword; cross of four pellets above. Rev. Cross pommetée, fleuronée at base; IC XC NI KA in quarters. Metcalf, Crusades 63-70; CCS 4a. Nearly very fine.

**7**



**840** CRUSADERS. Principality of Antioch. Tancred, regent, 1101-1112. Follis (bronze, 3.13 g, 20 mm). Armored, bearded bust of Tancred facing, holding upraised sword; cross of four pellets above. Rev. Cross pommetée, fleuronnée at base; IC XC NI KA in quarters. Metcalf, Crusades 63-70; CCS 4a. Nearly very fine.

7



**841** CRUSADERS. Principality of Antioch. Tancred, regent, 1101-1112. Follis (bronze, 4.93 g, 23 mm). Armored, bearded bust of Tancred facing, holding upraised sword; cross of four pellets above. Rev. Cross pommetée, fleuronnée at base; IC XC NI KA in quarters. Metcalf, Crusades 63-70; CCS 4a. Nearly very fine.

7



**842** CRUSADERS. Principality of Antioch. Tancred, regent, 1101-1112. Follis (bronze, 3.38 g, 20 mm). Armored, bearded bust of Tancred facing, holding upraised sword; cross of four pellets above. Rev. Cross pommetée, fleuronnée at base; IC XC NI KA in quarters. Metcalf, Crusades 63-70; CCS 4a. Nearly very fine.

7



**843** CRUSADERS. Principality of Antioch. Tancred, regent, 1101-1112. Follis (bronze, 2.81 g, 21 mm). Armored, bearded bust of Tancred facing, holding upraised sword; cross of four pellets above. Rev. Cross pommetée, fleuronnée at base; IC XC NI KA in quarters. Metcalf, Crusades 63-70; CCS 4a. Good fine.

7



**844** CRUSADERS. Principality of Antioch. Tancred, regent, 1101-1112. Follis (bronze, 3.46 g, 24 mm). Armored, bearded bust of Tancred facing, holding upraised sword; cross of four pellets above. Rev. Cross pommetée, fleuronnée at base; IC XC NI KA in quarters. Metcalf, Crusades 63-70; CCS 4a. Good fine.

7





**845** CRUSADERS. Principality of Antioch. Tancred, regent, 1101-1112. Follis (bronze, 2.89 g, 19 mm). Armored, bearded bust of Tancred facing, holding upraised sword; cross of four pellets above. Rev. Cross pommée, fleuronée at base; IC XC NI KA in quarters. Metcalf, Crusades 63-70; CCS 4a. Nearly very fine.

7



**846** CRUSADERS. Principality of Antioch. Tancred, regent, 1101-1112. Follis (bronze, 3.73 g, 23 mm). Nimbate bust of Christ facing, holding book of Gospels; in fields IC - XC. Rev. Cross pommée, fleuronée at base; in angles, TA-NK/P-H. CCS 5. Metcalf, Crusades, 81. Nearly very fine.

7



**847** CRUSADERS. Principality of Antioch. Tancred, regent, 1101-1112. Follis (bronze, 3.32 g, 23 mm). Nimbate bust of Christ facing, holding book of Gospels; in fields IC - XC. Rev. Cross pommée, fleuronée at base; in angles, TA-NK/P-H. CCS 5. Metcalf, Crusades, 81. Nearly very fine.

7



**848** CRUSADERS. Principality of Antioch. Tancred, regent, 1101-1112. Follis (bronze, 5.73 g, 24 mm). Nimbate bust of Christ facing, holding book of Gospels; in fields IC - XC. Rev. Cross pommée, fleuronée at base; in angles, TA-NK/P-H. CCS 5. Metcalf, Crusades, 81. Nearly very fine.

7



**849** CRUSADERS. Principality of Antioch. Tancred, regent, 1101-1112. Follis (bronze, 3.25 g, 21 mm). St. Peter standing facing, raising his right hand in blessing and holding cross-tipped scepter in left. Rev. Ð-S / F-F in the quarters of cross pattée. CCS 6. Nearly very fine.

7



**850** CRUSADERS. Principality of Antioch. Tancred, regent, 1101-1112. Follis (bronze, 2.13 g, 18 mm). St. Peter standing facing, raising his right hand in blessing and holding cross-tipped scepter in left. Rev. Ð-S / F-F in the quarters of cross pattée. CCS 6. Fine.

7



**851** CRUSADERS. Principality of Antioch. Bohémond III, 1163-1201. Denier (silver, 0.94 g, 18 mm). +BOAMVNDVS Helmeted head of a knight to left flanked by crescent and five-pointed star. Rev. +ANTIOCHIA Cross with crescent in second quarter. Very fine.

**10**



**852** CRUSADERS. Principality of Antioch. Bohémond III, 1163-1201. Denier (silver, 0.84 g, 16 mm). +BOAMVNDVS Helmeted head of a knight to left flanked by crescent and five-pointed star. Rev. +ANTIOCHIA Cross with crescent in second quarter. Nearly very fine.

**10**



**853** CRUSADERS. Principality of Antioch. Bohémond III, 1163-1201. Denier (silver, 0.82 g, 18 mm). +BOAMVNDVS Helmeted head of a knight to left flanked by crescent and five-pointed star. Rev. +ANTIOCHIA Cross with crescent in second quarter. Nearly very fine.

**10**



**854** CRUSADERS. Principality of Antioch. Bohémond III, 1163-1201. Denier (silver, 0.87 g, 18 mm). +BOAMVNDVS Helmeted head of a knight to left flanked by crescent and five-pointed star. Rev. +ANTIOCHIA Cross with crescent in second quarter. Very fine.

**10**



**855** CRUSADERS. Principality of Antioch. Bohémond III, 1163-1201. Denier (silver, 0.81 g, 17 mm). +BOAMVNDVS Helmeted head of a knight to left flanked by crescent and five-pointed star. Rev. +ANTIOCHIA Cross with crescent in second quarter. Very fine.

**10**



**856** CRUSADERS. Principality of Antioch. Bohémond III, 1163-1201. Denier (silver, 0.84 g, 17 mm). +BOAMVNDVS Helmeted head of a knight to left flanked by crescent and five-pointed star. Rev. +ANTIOCHIA Cross with crescent in second quarter. Holed, very fine.

**10**



**857** CRUSADERS. Principality of Antioch. Bohémond III, 1149-1163. Denier (silver, 0.98 g, 16 mm). Bare head right. Rev. Cross pattée, annulet in first quarter. CCS 25-33. Nearly very fine.

**10**



**858** CRUSADERS. Principality of Antioch. Bohémond III, 1149-1163. Denier (silver, 0.70 g, 15 mm). Bare head right. Rev. Cross pattée, annulet in first quarter. CCS 25-33. Fine.

**10**



**859** CRUSADERS. Principality of Antioch. Bohémond III, 1149-1163. Denier (silver, 0.48 g, 15 mm). Bare head right. Rev. Cross pattée, annulet in first quarter. CCS 25-33. Fine.

**10**



**860** CRUSADERS. Principality of Antioch. Bohémond IV-V, 1233-1251. Pougeoise (bronze, 0.75 g, 15 mm). Fleur-de-lis. Rev. Cross pattee with pellet in each angle. Fine.

**7**



**861** CRUSADERS. Antioch. Anonymous, 12th-13th centuries. Follis (bronze, 0.97 g, 18 mm), circa 1120-1140. OA ΠΕΤΡOC Half-length figure of St. Peter facing, nimbed and draped, holding long cross in his left hand. Rev. Cross moline with three pellets in each quarter. CCS 12; Metcalf, Crusades, -. Wäckerlin, 114. Nearly very fine. Very rare.

**20**



**862** CRUSADERS. Uncertain. Circa 1100-1150. Follis (bronze, 1.22 g, 19 mm). Nimbate bust of Christ facing; in fields IC - X. Rev. Cross with small cross at intersection. Cf. Sol Auction XVII, Lot 803. Nearly very fine.

**10**



**863** CRUSADERS. Uncertain. Circa 1100-1150. Follis (bronze, 1.93 g, 22 mm). Nimbate bust of Christ facing; in fields IC - X. Rev. Cross with small cross at intersection. Cf. Sol Auction XVII, Lot 803. Nearly very fine.

**10**



**864** CRUSADERS. County of Tripoli. Bohémond V, 1233-1251. Pougeoise (bronze, 0.66 g, 16 mm). +CIVITAS Cross pommetée with central pellet-in-annulet; pellet in quarters. Rev. +TRIPOLIS Crenellated gateway. Metcalf, Crusades 557; CCS 21. Fine.

**7**



**865** CRUSADERS. County of Tripoli. Bohémond V, 1233-1251. Pougeoise (bronze, 0.60 g, 15 mm). +CIVITAS Cross pommetée with central pellet-in-annulet; pellet in quarters. Rev. +TRIPOLIS Crenellated gateway. Metcalf, Crusades 557; CCS 21. Fine.

**7**



**866** CRUSADERS. Cyprus. Richard I 'the Lionheart', King of England, 1189-1199. Tetarteron (bronze, 0.92 g, 15 mm), Limassol. Crowned facing bust of Richard I, holding cross-tipped scepter in his right hand and globus cruciger in his left. Rev. Cross potent set on two steps, arms ending in R-E-X. S. Bendall: 'A Cypriot Coin of Richard I Lion-heart?', in: NumCirc April 2002, pp. 62-63. S. Bendall: 'Richard I in Cyprus again', in: NumCirc April 2004, pp. 85-86. I. W. Schultze: 'A Cypriot Coin of Richard I Lion-heart', in: NumCirc February 2003, pp. 6-7. Nearly very fine. Rare.

**100**



**867** CRUSADERS. Principality of Achaea (?). Denier (silver, 0.64 g, 18 mm). Cross. Rev. Castle, star below. Fine.

**7**





**868** ARMENIA. Cilician Armenia. Levon III, 1301-1307. Takvorin (silver, 1.91 g, 20 mm). Levon on horseback riding right, holding cruciform scepter and reins. Rev. Lion advancing right, long cross behind. Good fine.

**7**



**869** ARMENIA. Cilician Armenia. Levon III, 1301-1307. Takvorin (silver, 2.15 g, 21 mm). Levon on horseback riding right, holding cruciform scepter and reins. Rev. Lion advancing right, long cross behind. Good fine.

**7**



**870** ITALY. Venice. Grosso (silver, 1.98 g, 19 mm). St. Mark, on the right, standing facing, holding book of Gospels in his left hand and presenting banner to the doge, on the left, standing to right and holding the 'ducal promise' in his left hand. Rev. Christ, nimbed, seated facing on decorated throne and holding book of Gospels with both hands; to upper left and right, IC - XC; to left and right, five-pointed star. Fine.

**10**



**871** ITALY. Venice. Grosso (silver, 2.18 g, 19 mm). St. Mark, on the right, standing facing, holding book of Gospels in his left hand and presenting banner to the doge, on the left, standing to right and holding the 'ducal promise' in his left hand. Rev. Christ, nimbed, seated facing on decorated throne and holding book of Gospels with both hands; to upper left and right, IC - XC; to left and right, five-pointed star. Nearly very fine.

**10**



**872** ITALY. Venice. Grosso (silver, 1.11 g, 19 mm). St. Mark, on the right, standing facing, holding book of Gospels in his left hand and presenting banner to the doge, on the left, standing to right and holding the 'ducal promise' in his left hand. Rev. Christ, nimbed, seated facing on decorated throne and holding book of Gospels with both hands; to upper left and right, IC - XC; to left and right, five-pointed star. Holed, nearly very fine.

**10**



**873** ITALY. Venice. Grosso (silver, 1.80 g, 19 mm). St. Mark, on the right, standing facing, holding book of Gospels in his left hand and presenting banner to the doge, on the left, standing to right and holding the 'ducal promise' in his left hand. Rev. Christ, nimbate, seated facing on decorated throne and holding book of Gospels with both hands; to upper left and right, IC - XC; to left and right, five-pointed star. Holed, nearly very fine.

**10**



**874** ITALY. Lucca. Enrico III, IV or V, 1039-1125. Denaro (silver, 0.91 g, 16 mm). Nearly very fine.

**5**



**875** ITALY. Lucca. Enrico III, IV or V, 1039-1125. Denaro (silver, 0.84 g, 15 mm). Nearly very fine.

**5**



**876** ITALY. Messina. Guglielmo II, 1166-1189. Follaro (bronze, 1.20 g, 15 mm). REXW SCYS. Rev. Legend in kufic. Nearly very fine.

**10**



**877** FRANCE. Provence. Valence. Anonymous Bishops, 12th century. Denier (silver, 1.09 g, 17 mm). +S APOLLINARIS Cross with annulet. Rev- +VRBS VALENTIAI Angel with spread wings, resembling an eagle. Very fine.

**7**



**878** FRANCE. Provence. Valence. Anonymous Bishops, 12th century. Denier (silver, 0.98 g, 18 mm). +S APOLLINARIS Cross with annulet. Rev- +VRBS VALENTIAI Angel with spread wings, resembling an eagle. Very fine.

**7**



**879** FRANCE. Provence. Valence. Anonymous Bishops, 12th century. Denier (silver, 1.15 g, 18 mm). +S APOLLINARIS Cross with annulet. Rev- +VRBS VALENTIAI Angel with spread wings, resembling an eagle. Nearly very fine.

**7**



**880** FRANCE. Melgueil (County). Uncertain Count or Bishop, 12th-13th centuries. Denier (silver, 1.08 g, 17 mm), Maguelonne. Cross with crossbars composed of episcopal mitres; pellet in first quarter. Rev. Four annulets in cruciform pattern around central pellet. Nearly very fine.

**7**



**881** Medieval. Europe. Denier (silver, 1.07 g, 17 mm). Nearly very fine.

**7**



**882** Arab-Byzantine. Circa 640-650. Imitating 'Cyprus follis of Heraclius', 610-641. Follis (bronze, 6.64 g, 30 mm), Uncertain mint in Syria. Three standing figures facing, each holding globus cruciger. Rev. Large M; cross above, A/N/N/O - X/4/II across field, Γ below, KYPP in exergue. Nearly very fine.

**10**



**883** Arab-Byzantine. Circa 640-650. Imitating 'Cyprus follis of Heraclius', 610-641. Follis (bronze, 5.65 g, 21 mm), Uncertain mint in Syria. Three standing figures facing, each holding globus cruciger. Rev. Large M; cross above, A/N/N/O - X/4/II across field, Γ below, KYPP in exergue. Nearly very fine.

**10**



**884** Arab-Byzantine. Circa 640-650. Imitating follis of Heraclius, 610-641. Follis (bronze, 2.96 g, 25 mm), Uncertain mint in Syria. Three standing figures facing, each holding globus cruciger. Rev. Large M, legend around. Nearly very fine.

**10**



**885** Arab-Byzantine. Circa 640-650. Imitating follis of Heraclius, 610-641. Follis (bronze, 3.11 g, 19 mm), Uncertain mint in Syria. Three standing figures facing, each holding globus cruciger. Rev. Large M, legend around. Nearly very fine.

**10**



**886** Arab-Byzantine. Circa AD 645-647. Fals (bronze, 3.73 g, 26 mm), imitating a follis of Constans II. Uncertain mint. Crowned and draped bust facing, holding globus cruciger in his right hand; around, traces of legend. Rev. Large M; A/N/A to left, II/I to right; cross above; Γ below; NEO in exergue. Goodwin&Gyselen, p. 48, Class H. H. Pottier, I. Schulze and W. Schulze: 'Pseudo-Byzantine Coinage in Syria under Arab Rule', in: RBN 154 (2008), p. 89. class III.1a. Nearly very fine. Rare.

**7**



**887** Arab Byzantine, Pseudo-Byzantine types. Fals (bronze, 3.46 g, 21 mm), imitating a follis of Constans II, uncertain mint, mid 7th century. Crowned and draped bust facing, bearded, holding globus cruciger in his right hand. Rev. Large M, blundered legened around. Nearly very fine.

**7**



**888** Arab Byzantine. Umayyad Caliphate, circa 641-660 AD. Fals (bronze, 4.19 g, 25 mm). Pseudo-Byzantine type, imitating the types of Constans II. Standing imperial figure, holding globus cruciger and long cross. Rev. Large M, cross above, legend around. Nearly very fine.

**7**



**889** Arab Byzantine. Umayyad Caliphate, circa 641-660 AD. Fals (bronze, 4.16 g, 22 mm). Pseudo-Byzantine type, imitating the types of Constans II. Standing imperial figure, holding globus cruciger and long cross. Rev. Large M, cross above, legend around. Nearly very fine.

**10**





**890** Arab Byzantine. Umayyad Caliphate, circa 641-660 AD. Fals (bronze, 4.54 g, 20 mm). Pseudo-Byzantine type, imitating the types of Constans II. Standing imperial figure, holding globus cruciger and long cross. Rev. Large M, cross above, legend around. Nearly very fine.

**10**



**891** Arab Byzantine. Umayyad Caliphate, circa 641-660 AD. Fals (bronze, 3.59 g, 20 mm). Pseudo-Byzantine type, imitating the types of Constans II. Standing imperial figure, holding globus cruciger and long cross. Rev. Large M, cross above, legend around. Nearly very fine.

**10**



**892** Arab Byzantine. Umayyad Caliphate, circa 641-660 AD. Fals (bronze, 4.18 g, 20 mm). Pseudo-Byzantine type, imitating the types of Constans II. Standing imperial figure, holding globus cruciger and long cross. Rev. Large M, cross above, legend around. Nearly very fine.

**10**



**893** Arab Byzantine. Umayyad Caliphate, circa 641-660 AD. Fals (bronze, 3.82 g, 21 mm). Pseudo-Byzantine type, imitating the types of Constans II. Standing imperial figure, holding globus cruciger and long cross. Rev. Large M, cross above, legend around. Nearly very fine.

**7**



**894** Arab Byzantine. Umayyad Caliphate, circa 641-660 AD. Fals (bronze, 4.87 g, 24 mm). Pseudo-Byzantine type, imitating the types of Constans II. Standing imperial figure, holding globus cruciger and long cross. Rev. Large M, cross above, legend around. Nearly very fine.

**7**



**895** Arab Byzantine. Umayyad Caliphate, circa 641-660 AD. Fals (bronze, 5.29 g, 21 mm). Pseudo-Byzantine type, imitating the types of Constans II. Standing imperial figure, holding globus cruciger and long cross. Rev. Large M, cross above, legend around. Nearly very fine.

7



**896** Arab Byzantine. Umayyad Caliphate, circa 641-660 AD. Fals (bronze, 4.50 g, 20 mm). Pseudo-Byzantine type, imitating the types of Constans II. Standing imperial figure, holding globus cruciger and long cross. Rev. Large M, cross above, legend around. Nearly very fine.

7



**897** Arab Byzantine. Umayyad Caliphate, circa 641-660 AD. Fals (bronze, 4.91 g, 20 mm). Pseudo-Byzantine type, imitating the types of Constans II. Standing imperial figure, holding globus cruciger and long cross. Rev. Large M, cross above, legend around. Nearly very fine.

7



**898** Arab Byzantine. Umayyad Caliphate, circa 641-660 AD. Fals (bronze, 3.49 g, 21 mm). Pseudo-Byzantine type, imitating the types of Constans II. Standing imperial figure, holding globus cruciger and long cross. Rev. Large M, cross above, legend around. Nearly very fine.

7



**899** Arab Byzantine. Umayyad Caliphate, circa 641-660 AD. Fals (bronze, 2.82 g, 22 mm). Pseudo-Byzantine type, imitating the types of Constans II. Standing imperial figure, holding globus cruciger and long cross. Rev. Large M, cross above, legend around. Nearly very fine.

7



**900** Arab Byzantine. Umayyad Caliphate, circa 641-660 AD. Fals (bronze, 4.19 g, 22 mm). Pseudo-Byzantine type, imitating the types of Constans II. Standing imperial figure, holding globus cruciger and long cross. Rev. Large M, cross above, legend around. Nearly very fine.

7



**901** Arab Byzantine. Umayyad Caliphate. temp. Mu'awiya I ibn Abi Sufyan, AH 41-60 / 661-680 AD. Fals (bronze, 3.97 g, 21 mm), Hims. Imperial figure standing facing, wearing crown surmounted by cross, holding long cross in his right hand and globus cruciger in his left. Rev. Large M between E/M/I - C/H/C; above, eight-pointed star between two waves; in exergue tayyib'. Nearly very fine.

7



**902** Arab Byzantine. Umayyad Caliphate. temp. Mu'awiya I ibn Abi Sufyan, AH 41-60 / 661-680 AD. Fals (bronze, 3.78 g, 19 mm), Hims. Imperial figure standing facing, wearing crown surmounted by cross, holding long cross in his right hand and globus cruciger in his left. Rev. Large M between E/M/I - C/I/C; in exergue tayyib'. Nearly very fine.

7



**903** Arab Byzantine. Umayyad Caliphate. temp. Mu'awiya I ibn Abi Sufyan, AH 41-60 / 661-680 AD. Fals (bronze, 3.51 g, 24 mm), Hims. Imperial figure standing facing, wearing crown surmounted by cross, holding long cross in his right hand and globus cruciger in his left. Rev. Large M between E/M/I - C/H/C; above, eight-pointed star between two waves; in exergue tayyib'. Nearly very fine.

7



**904** Arab Byzantine. Umayyad Caliphate. temp. Mu'awiya I ibn Abi Sufyan, AH 41-60 / 661-680 AD. Fals (bronze, 3.99 g, 20 mm), Hims. Imperial figure standing facing, wearing crown surmounted by cross, holding long cross in his right hand and globus cruciger in his left. Rev. Large M between E/M/I - C/H/C; above, eight-pointed star between two waves; in exergue tayyib'. Nearly very fine.

**10**



**905** Arab Byzantine. Umayyad Caliphate. temp. Mu'awiya I ibn Abi Sufyan, AH 41-60 / 661-680 AD. Fals (bronze, 3.65 g, 21 mm), Hims. Imperial figure standing facing, wearing crown surmounted by cross, holding long cross in his right hand and globus cruciger in his left. Rev. Large M between E/M/I - C/H/C; above, eight-pointed star between two waves; in exergue tayyib'. Nearly very fine.

**10**



**906** Arab Byzantine. Umayyad Caliphate. temp. Mu'awiya I ibn Abi Sufyan, AH 41-60 / 661-680 AD. Fals (bronze, 3.94 g, 23 mm), Hims. Imperial figure standing facing, wearing crown surmounted by cross, holding long cross in his right hand and globus cruciger in his left. Rev. Large M between E/M/I - C/H/C; above, eight-pointed star between two waves; in exergue tayyib'. Nearly very fine.

**10**



**907** Arab Byzantine. Umayyad Caliphate. temp. Mu'awiya I ibn Abi Sufyan, AH 41-60 / 661-680 AD. Fals (bronze, 4.52 g, 20 mm), Hims. Imperial figure standing facing, wearing crown surmounted by cross, holding long cross in his right hand and globus cruciger in his left. Rev. Large M between E/M/I - C/H/C; above, eight-pointed star between two waves; in exergue tayyib'. Nearly very fine.

**7**





**908** Arab Byzantine. Umayyad Caliphate. temp. Mu'awiya I ibn Abi Sufyan, AH 41-60 / 661-680 AD. Fals (bronze, 4.40 g, 21 mm), Hims. Imperial figure standing facing, wearing crown surmounted by cross, holding long cross in his right hand and globus cruciger in his left. Rev. Large M between E/M/I - C/H/C; above, eight-pointed star between two waves; in exergue tayyib'. Nearly very fine.

**7**



**909** Arab-Byzantine. Umayyad Caliphate. al-Malik ibn Marwan, AH 65-86 / 685-705 AD. Fals (bronze, 4.70 g, 22 mm), Baalbek (Heliopolis). Two imperial standing figures, each holding cruciform sceptre. Rev. Large M, above exergual line; cross above, crescent below, ΗΛΙΩ downwards to left, ΠΟΛΕ downwards to right, ba'labakk in Arabic in exergue. SICA I 584-6; Goodwin 23. Nearly very fine.

**10**



**910** Umayyad Caliphate. Anonymous, circa AH 78-120. Fals (bronze, 2.69 g, 17 mm), Tabariya (?). Lion to left. Rev. Arabic legend in three lines. Album 162; Walker 603. Nearly very fine. Rare.

**10**



**911** Umayyad Caliphate. Fals (bronze, 3.57 g, 19 mm). Very fine.

**7**



**912** Umayyad Caliphate. Fals (bronze, 3.11 g, 23 mm). Very fine.

**7**



**913** Umayyad Caliphate. Fals (bronze, 2.55 g, 21 mm). Very fine.

**7**



**914** Umayyad Caliphate. Fals (bronze, 2.78 g, 20 mm). Very fine.

7



**915** Umayyad Caliphate. Fals (bronze, 3.12 g, 21 mm). Very fine.

7



**916** Umayyad Caliphate. Fals (bronze, 3.66 g, 24 mm). Very fine.

7



**917** Umayyad Caliphate. Fals (bronze, 2.51 g, 15 mm). Very fine.

7



**918** Umayyad Caliphate. Fals (bronze, 3.69 g, 20 mm). Very fine.

7



**919** Umayyad Caliphate. Fals (bronze, 4.79 g, 18 mm). Very fine.

7



**920** Umayyad Caliphate. Fals (bronze, 2.85 g, 20 mm). Very fine.

7



**921** Umayyad Caliphate. Fals (bronze, 4.07 g, 21 mm). Very fine.

**7**



**922** Umayyad Caliphate. al-Malik ibn Marwan, AH 65-86 / 685-705 AD. Fals (bronze, 2.61 g, 21 mm), 'Standing Caliph' type. Caliph standing facing, bearded, placing his right hand on the pommel of his sword and whip hanging from his right elbow; legend around. Rev. Transformed cross on four steps; Kuffic legend around. Nearly very fine.

**7**



**923** Umayyad Caliphate. al-Malik ibn Marwan, AH 65-86 / 685-705 AD. Fals (bronze, 3.45 g, 20 mm), 'Standing Caliph' type. Caliph standing facing, bearded, placing his right hand on the pommel of his sword and whip hanging from his right elbow; legend around. Rev. Transformed cross on four steps; Kuffic legend around. Nearly very fine.

**10**



**924** Umayyad Caliphate. al-Malik ibn Marwan, AH 65-86 / 685-705 AD. Fals (bronze, 2.56 g, 18 mm), 'Standing Caliph' type. Caliph standing facing, bearded, placing his right hand on the pommel of his sword and whip hanging from his right elbow; legend around. Rev. Transformed cross on four steps; Kuffic legend around. Nearly very fine.

**10**



**925** Umayyad Caliphate. al-Malik ibn Marwan, AH 65-86 / 685-705 AD. Fals (bronze, 1.93 g, 20 mm), 'Standing Caliph' type. Caliph standing facing, bearded, placing his right hand on the pommel of his sword and whip hanging from his right elbow; legend around. Rev. Transformed cross on four steps; Kuffic legend around. Nearly very fine.

**10**



**926** Umayyad Caliphate. al-Malik ibn Marwan, AH 65-86 / 685-705 AD. Fals (bronze, 3.84 g, 21 mm), 'Standing Caliph' type. Caliph standing facing, bearded, placing his right hand on the pommel of his sword and whip hanging from his right elbow; legend around. Rev. Transformed cross on four steps; Kuffic legend around. Nearly very fine.

**10**



**927** Umayyad Caliphate. al-Malik ibn Marwan, AH 65-86 / 685-705 AD. Fals (bronze, 1.99 g, 19 mm), 'Standing Caliph' type. Caliph standing facing, bearded, placing his right hand on the pommel of his sword and whip hanging from his right elbow; legend around. Rev. Transformed cross on four steps; Kuffic legend around. Nearly very fine.

**10**



**928** Umayyad Caliphate. al-Malik ibn Marwan, AH 65-86 / 685-705 AD. Fals (bronze, 2.79 g, 19 mm), 'Standing Caliph' type. Caliph standing facing, bearded, placing his right hand on the pommel of his sword and whip hanging from his right elbow; legend around. Rev. Transformed cross on four steps; Kuffic legend around. Nearly very fine.

**10**



**929** Umayyad Caliphate. al-Malik ibn Marwan, AH 65-86 / 685-705 AD. Fals (bronze, 3.77 g, 19 mm), 'Standing Caliph' type. Caliph standing facing, bearded, placing his right hand on the pommel of his sword and whip hanging from his right elbow; legend around. Rev. Transformed cross on four steps; Kuffic legend around. Nearly very fine.

**10**



**930** Umayyad Caliphate. al-Malik ibn Marwan, AH 65-86 / 685-705 AD. Fals (bronze, 3.28 g, 23 mm), 'Standing Caliph' type. Caliph standing facing, bearded, placing his right hand on the pommel of his sword and whip hanging from his right elbow; legend around. Rev. Transformed cross on four steps; Kuffic legend around. Nearly very fine.

**10**





**931** Umayyad Caliphate. al-Malik ibn Marwan, AH 65-86 / 685-705 AD. Fals (bronze, 2.93 g, 23 mm), 'Standing Caliph' type. Caliph standing facing, bearded, placing his right hand on the pommel of his sword and whip hanging from his right elbow; legend around. Rev. Transformed cross on four steps; Kuffic legend around. Nearly very fine.

**10**



**932** Umayyad Caliphate. al-Malik ibn Marwan, AH 65-86 / 685-705 AD. Fals (bronze, 1.68 g, 20 mm), 'Standing Caliph' type. Caliph standing facing, bearded, placing his right hand on the pommel of his sword and whip hanging from his right elbow; legend around. Rev. Transformed cross on four steps; Kuffic legend around. Nearly very fine.

**10**



**933** Umayyad Caliphate. al-Malik ibn Marwan, AH 65-86 / 685-705 AD. Fals (bronze, 2.12 g, 24 mm), 'Standing Caliph' type. Caliph standing facing, bearded, placing his right hand on the pommel of his sword and whip hanging from his right elbow; legend around. Rev. Transformed cross on four steps; Kuffic legend around. Fine.

**7**



**934** Umayyad Caliphate. al-Malik ibn Marwan, AH 65-86 / 685-705 AD. Fals (bronze, 3.84 g, 24 mm), 'Standing Caliph' type. Caliph standing facing, bearded, placing his right hand on the pommel of his sword and whip hanging from his right elbow; legend around. Rev. Transformed cross on four steps; Kuffic legend around. Fine.

**7**



**935** Umayyad Caliphate. al-Malik ibn Marwan, AH 65-86 / 685-705 AD. Fals (bronze, 3.16 g, 24 mm), 'Standing Caliph' type. Caliph standing facing, bearded, placing his right hand on the pommel of his sword and whip hanging from his right elbow; legend around. Rev. Transformed cross on four steps; Kuffic legend around. Fine.

**7**



**936** Umayyad Caliphate. al-Malik ibn Marwan, AH 65-86 / 685-705 AD. Fals (bronze, 2.28 g, 20 mm), 'Standing Caliph' type. Caliph standing facing, bearded, placing his right hand on the pommel of his sword and whip hanging from his right elbow; legend around. Rev. Transformed cross on four steps; Kuffic legend around. Fine.

7



**937** Umayyad Caliphate. al-Malik ibn Marwan, AH 65-86 / 685-705 AD. Fals (bronze, 3.14 g, 22 mm), 'Standing Caliph' type. Caliph standing facing, bearded, placing his right hand on the pommel of his sword and whip hanging from his right elbow; legend around. Rev. Transformed cross on four steps; Kuffic legend around. Fine.

7



**938** Umayyad Caliphate. al-Malik ibn Marwan, AH 65-86 / 685-705 AD. Fals (bronze, 2.31 g, 20 mm), 'Standing Caliph' type. Caliph standing facing, bearded, placing his right hand on the pommel of his sword and whip hanging from his right elbow; legend around. Rev. Transformed cross on four steps; Kuffic legend around. Fine.

7



**939** Umayyad Caliphate. al-Malik ibn Marwan, AH 65-86 / 685-705 AD. Fals (bronze, 2.44 g, 21 mm), 'Standing Caliph' type. Caliph standing facing, bearded, placing his right hand on the pommel of his sword and whip hanging from his right elbow; legend around. Rev. Transformed cross on four steps; Kuffic legend around. Fine.

7



**940** Umayyad Caliphate. al-Malik ibn Marwan, AH 65-86 / 685-705 AD. Fals (bronze, 3.16 g, 19 mm), 'Standing Caliph' type. Caliph standing facing, bearded, placing his right hand on the pommel of his sword and whip hanging from his right elbow; legend around. Rev. Transformed cross on four steps; Kuffic legend around. Fine.

7



**941** Seljuks of Syria. Fals (bronze, 1.77 g, 20 mm), Antioch. Lion standing to right. Rev. Legend in three lines. Good fine.

**10**



**942** Rum (Anatolia). Seljuq of Rum. 12/13th centuries. Fals (bronze, 4.88 g, 32 mm). Horseman advancing right, wielding mace, star above. Rev. Arabic legend. Holed, good fine.

**10**



**943** Zengids of Sinjar, Imad al-Din Zangi II, AH 565-594 / 1170-1198 AD. Dirham (bronze, 5.69 g, 23 mm). Sinjar mint, Double-headed eagle, short legend engraved on breast, marginal legend. Rev. Three-lined and marginal legends citing Kengi ruler and tamgha. Album 1879.2. Nearly very fine.

**10**



**944** Menkujakids of Erzinçan. Fakhr al-Din Bahramshah, AH 563-622 / AD 1168-1225. Ae dirham (bronze, 3.65 g, 20 mm), uncertain mint. Bust of emperor facing, wearing diadem with pendilia and loros, holding cross-tipped sceptre and globus cruciger. Rev. "Fakhr al-Din, Bahramshah bin Da'ud, bin Ishaq, Commander of the Faithful", in four lines across field. Album 1892.1; Artuk 1191. Good fine. Very rare.

**10**



**945** Anatolia & al-Jazira (Post-Seljuk). Zangids (Syria). Fals (bronze, 4.36 g, 25 mm), Halab. Two Imperial figures standing facing, holding between them patriarchal cross set up on three steps; to left of the cross, 'al-Adil' in Kufic; right of the cross, 'Nur al-Din' in Kufic; around, blundered imitation of Greek legend. Rev. Christ standing facing, nimbate, holding book of Gospels in his left hand; on the left, 'Malik al-umara'in Kufic; on the right, 'Mahmud' in Kufic; around, blundered imitation of a Greek legend. Nearly very fine.

**10**



**946** Mamluks. al-Nasir Nasir al-Din Muhammad, AH 709-741 / 1310-1341. Fals (bronze, 1.08 g, 16 mm), Halab. Bird standing right, within ornamental pattern with three pellets in each outer section. Rev. Arabic legend. Very fine.

**10**



**947** Anatolia & al-Jazira (Post-Seljuk). Artuqids (Mardin). Ghazi II, 1294-1312. Fals (bronze, 2.42 g, 21 mm). Sunface, legend around. Rev. Legend in four line. Nearly very fine.

**10**



**948** Fatimid Caliph. al-Mustansir Abu Tamim Ma'add, 427-487 AH / 1036-1094 AD. ¼ Dinar (gold, 0.95 g, 14 mm). Very fine.

**50**



**949** Islamic. Ae (bronze, 3.11 g, 22 mm). Nearly very fine.

**7**



**950** Islamic. Ae (bronze, 1.75 g, 19 mm). Nearly very fine.

**7**



**951** Islamic. Ae (bronze, 1.92 g, 18 mm). Nearly very fine.

**7**



**952** Islamic. Ae (bronze, 1.59 g, 19 mm). Nearly very fine.

**7**





**953** Islamic. Ae (bronze, 5.94 g, 25 mm). Nearly very fine.

**7**



**954** Islamic. Ae (bronze, 5.01 g, 31 mm). Nearly very fine.

**7**



**955** Islamic. Ae (bronze, 6.70 g, 29 mm). Nearly very fine.

**7**



**956** Islamic. Ae (bronze, 2.40 g, 20 mm). Nearly very fine.

**7**



**957** Islamic. Ae (bronze, 1.05 g, 15 mm). Nearly very fine.

**7**



**958** Islamic. Ae (bronze, 1.73 g, 15 mm). Nearly very fine.

**7**



**959** Islamic. Ae (bronze, 3.35 g, 20 mm). Nearly very fine.

**7**



**960** Islamic. Ae (bronze, 1.44 g, 18 mm). Nearly very fine.

**7**



**961** Islamic. Ae (bronze, 2.03 g, 20 mm). Nearly very fine.

**7**



**962** Islamic. Ae (bronze, 2.42 g, 19 mm). Nearly very fine.

**7**



**963** Islamic. Ae (bronze, 1.72 g, 19 mm). Nearly very fine.

**7**



**964** Islamic. Ae (bronze, 1.69 g, 16 mm). Fine.

**7**



**965** Islamic. Ae (bronze, 2.23 g, 21 mm). Fine.

**7**



**966** Islamic. Ae (bronze, 2.72 g, 23 mm). Nearly very fine.

**7**



**967** Islamic. Ae (bronze, 2.74 g, 20 mm). Nearly very fine.

7



**968** Islamic. Ae (bronze, 2.61 g, 20 mm). Nearly very fine.

7



**969** Islamic. Ae (bronze, 2.11 g, 16 mm). Nearly very fine.

7



**970** Islamic. Ae (bronze, 1.63 g, 14 mm). Nearly very fine.

7



**971** Islamic. Ae (bronze, 5.35 g, 23 mm). Nearly very fine.

7



**972** Islamic. Ae (bronze, 2.38 g, 19 mm). Nearly very fine.

7



**973** Islamic. Ae (bronze, 3.21 g, 20 mm). Nearly very fine.

7



**974** Islamic. Ae (bronze, 6.60 g, 22 mm). Nearly very fine.

7



**975** Islamic. Ae (bronze, 1.15 g, 14 mm). Nearly very fine.

7



**976** Islamic. Ae (bronze, 2.12 g, 14 mm). Nearly very fine.

7



**977** Islamic. Ar (silver, 2.28 g, 26 mm). Nearly very fine.

7



**978** Islamic. Ar (silver, 2.45 g, 23 mm). Nearly very fine.

7



**979** Islamic. Ar (silver, 2.84 g, 21 mm). Nearly very fine.

7



**980** Islamic. Ar (silver, 3.17 g, 22 mm). Nearly very fine.

7





**981** Islamic. Ar (silver, 3.38 g, 17 mm). Nearly very fine.

7



**982** Islamic. Ar (silver, 1.49 g, 15 mm). Nearly very fine.

7



**983** Islamic. Ar (silver, 3.04 g, 20 mm). Nearly very fine.

7



**984** Islamic. Ar (silver, 2.88 g, 20 mm). Nearly very fine.

7



**985** Islamic. Ae (bronze, 1.24 g, 16 mm). Nearly very fine.

7



**986** Islamic. Ae (bronze, 3.14 g, 20 mm). Nearly very fine.

7



**987** Islamic. Ae (bronze, 2.60 g, 16 mm). Nearly very fine.

7



**988** Islamic. Ar (silver, 1.25 g, 16 mm). Nearly very fine.

7



**989** Islamic. Ar (silver, 1.44 g, 15 mm). Nearly very fine.

7



**990** Islamic. Ar (silver, 1.00 g, 14 mm). Nearly very fine.

7



**991** Islamic. Ar (silver, 1.47 g, 15 mm). Nearly very fine.

7



**992** Islamic. Ar (silver, 1.05 g, 13 mm). Nearly very fine.

7



**993** Islamic. Ar (silver, 1.13 g, 12 mm). Nearly very fine.

7



**994** Islamic. Ar (silver, 1.13 g, 14 mm). Nearly very fine.

7



**995** Islamic. Ar (silver, 0.76 g, 13 mm). Nearly very fine.

7



**996** Islamic. Ar (silver, 0.52 g, 11 mm). Nearly very fine.

7



**997** Islamic. Ar (silver, 1.00 g, 13 mm). Nearly very fine.

7



**998** Islamic. Ar (silver, 1.38 g, 14 mm). Nearly very fine.

7



**999** Islamic. Ar (silver, 1.77 g, 16 mm). Nearly very fine.

7



**1000** Islamic. Ar (silver, 1.55 g, 14 mm). Nearly very fine.

7



**1001** Islamic. Ar (silver, 0.45 g, 12 mm). Nearly very fine.

7



**1002** Islamic. Ar (silver, 1.54 g, 13 mm). Nearly very fine.

**7**



**1003** Islamic. Ar (silver, 1.13 g, 14 mm). Nearly very fine.

**7**



**1004** Islamic. Ar (silver, 1.48 g, 15 mm). Nearly very fine.

**7**



**1005** Islamic. Ar (silver, 1.72 g, 14 mm). Nearly very fine.

**7**



**1006** Islamic. Ar (silver, 1.19 g, 14 mm). Nearly very fine.

**7**



**1007** Islamic. Ar (silver, 1.49 g, 16 mm). Nearly very fine.

**7**



**1008** Islamic. Ar (silver, 1.43 g, 15 mm). Nearly very fine.

**7**





**1009** Islamic. Ar (silver, 1.67 g, 20 mm). Nearly very fine.

7



**1010** Islamic. Ar (silver, 1.43 g, 15 mm). Nearly very fine.

7



**1011** Islamic. Ar (silver, 2.83 g, 18 mm). Nearly very fine.

7



**1012** Islamic. Ar (silver, 1.27 g, 15 mm). Nearly very fine.

7



**1013** Islamic. Ar (silver, 1.33 g, 16 mm). Nearly very fine.

7



**1014** Islamic. Ar (silver, 1.04 g, 12 mm). Nearly very fine.

7



**1015** Islamic. Ar (silver, 2.01 g, 13 mm). Nearly very fine.

7



**1016** Islamic. Ar (silver, 1.24 g, 14 mm). Nearly very fine.

7



**1017** Islamic. Ar (silver, 1.69 g, 14 mm). Nearly very fine.

7



**1018** Islamic. Ar (silver, 1.31 g, 14 mm). Nearly very fine.

7



**1019** Islamic. Ar (silver, 2.95 g, 20 mm). Nearly very fine.

7



**1020** Islamic. Ar (silver, 1.26 g, 16 mm). Nearly very fine.

7



**1021** Islamic. Ar (silver, 1.21 g, 15 mm). Nearly very fine.

7



**1022** Islamic. Ar (silver, 1.63 g, 15 mm). Nearly very fine.

7



**1023** Islamic. Ar (silver, 5.51 g, 19 mm). Fine.

**5**



**1024** Islamic. Ar (silver, 1.39 g, 15 mm). Nearly very fine.

**7**



**1025** Islamic. Ar (silver, 2.57 g, 19 mm). Nearly very fine.

**7**



**1026** Islamic. Ar (silver, 1.44 g, 11 mm). Nearly very fine.

**7**



**1027** Islamic. Ar (silver, 0.55 g, 15 mm). Nearly very fine.

**7**



**1028** Islamic. Ar (silver, 2.65 g, 19 mm). Nearly very fine.

**7**



**1029** Islamic. Ar (silver, 0.51 g, 16 mm). Nearly very fine.

**7**



**1030** Islamic. Ar (silver, 2.64 g, 20 mm). Nearly very fine.

7



**1031** Islamic. Ar (silver, 2.11 g, 12x9 mm). Nearly very fine.

7



**1032** Islamic. Ar (silver, 1.41 g, 14 mm). Nearly very fine.

7



**1033** Islamic. Ar (silver, 3.67 g, 20 mm). Nearly very fine.

7



**1034** Islamic. Ar (silver, 1.84 g, 16 mm). Nearly very fine.

7



**1035** Islamic. Ar (silver, 1.13 g, 12 mm). Nearly very fine.

7



**1036** Islamic. Ar (silver, 0.75 g, 14 mm). Nearly very fine.

7





**1037** Islamic. Ar (silver, 0.49 g, 15 mm). Nearly very fine.

7



**1038** Islamic. Ae (bronze, 3.10 g, 21 mm). Nearly very fine.

7



**1039** Byzantine seal (lead, 14.75 g, 28 mm). Nearly very fine.

7



**1040** Byzantine seal (lead, 5.33 g, 17 mm). Nearly very fine.

7



**1041** Uncertain. Pendant (bronze, 2.27 g, 21 mm). Nearly very fine.

7



**1042** Uncertain. Pendant (bronze, 2.27 g, 21 mm). Nearly very fine.

7



**1043** Weight (bronze, 1.76 g, 10x8 mm). Very fine.

7



**1044** Islamic seal (lead, 3.65 g, 14x14 mm). Nearly very fine.

**7**



**1045** Islamic weight (bronze 1.44 g, 10x10 mm). Nearly very fine.

**7**



**1046** Islamic weight (bronze 1.35 g, 8x8 mm). Nearly very fine.

**7**



**1047** Islamic weight (bronze 1.90 g, 13x11 mm). Nearly very fine.

**7**



**1048** Islamic. Pendant (bronze, 1.41 g, 20 mm). Nearly very fine.

**7**



**1049** Uncertain. (lead, 7.31 g, 23 mm). Nearly very fine.

**7**



**1050** Uncertain medallion or pendant (3.65 g, 33 mm). Nearly very fine.

**10**



**1051** SPAIN. Philip II-IV (1556-1665). 1 Real (silver, 2.67 g, 18 mm). Nearly very fine.

**10**



**1052** SPAIN. Philip II-IV (1556-1665). 2 Reales (silver, 6.53 g, 22 mm). Nearly very fine.

**10**



**1053** SPAIN. Philip V, First reign, 1700-1721. 2 Reales (silver, 4.47 g, 27 mm). Holed, fine.

**10**



**1054** Italian States, Venezia (Venice, Republic). Pietro Loredano, 1567-1570. 4 Carzie (billon, 1.60 g, 18 mm), struck for circulation in Cyprus. ✠ PETRVS•LAVREDA•DVX• Cross pattée, lozenge in each quarter. Rev. ✠ SANCTVS•MARCVS•VENET Lion rampant to left. Nearly very fine.

**10**



**1055** FRANCE. Kingdom. Henry III, 1574-1589. Franc (silver, 13.80 g, 32 mm), 1579. Fine.

**10**



**1056** FRANCE. Kingdom. Henry III, 1574-1589. 1/2 Franc (silver, 6.74 g, 28 mm). Fine.

**10**



**1057** FRANCE. Orange. Frédéric Henri de Nassau, 1625-1647, Teston (silver, 8.84 g, 29 mm). Fine.

**10**



**1058** NETHERLANDS. Holland. Leeuwendaalder (silver, 26.04 g, 39 mm), 1585. Fine.

**10**



**1059** NETHERLANDS. Gelderland. 1/2 Leeuwendaalder (silver, 13.09 g, 35 mm). Fine.

**10**



**1060** GERMANY. Saxony. August, 1553-1586. 1/2 Taler (silver, 14.42 g, 34 mm), Dresden, 1575. Nearly very fine.

**10**



**1061** HOLY ROMAN EMPIRE. Ferdinand I, 1521-1564. ½ Taler (silver, 13.63 g, 35 mm). Holed, fine.

**10**



**1062** HOLY ROMAN EMPIRE. Ferdinand II, 1619-1637. 3 Kreuzer (silver, 1.30 g, 21 mm). Nearly very fine.

**10**



**1063** HOLY ROMAN EMPIRE. Leopold I, 1658-1705. 3 Kreuzer (silver, 1.41 g, 20 mm), 1697. Nearly very fine.

**10**



**1064** HOLY ROMAN EMPIRE. Leopold I, 1658-1705. 3 Kreuzer (silver, 1.16 g, 19 mm), 1698. Nearly very fine.

**10**





**1065** HOLY ROMAN EMPIRE. Leopold I, 1658-1705. 3 Kreuzer (silver, 1.59 g, 21 mm). Nearly very fine.

**10**



**1066** HOLY ROMAN EMPIRE. Leopold I, 1658-1705. 3 Kreuzer (silver, 1.28 g, 20 mm), 1705. Nearly very fine.

**10**



**1067** World. Ae (bronze, 1.05 g, 15 mm). Fine.

**7**



**1068** World. Ae (bronze, 1.56 g, 23 mm). Holed, fine.

**7**



**1069** World. Ae (bronze, 1.37 g, 23 mm). Holed, fine.

**7**



**1070** Group lot of 15 Roman Imperial coins, F - VF. As seen, no return

**30**



**1071** Group lot of 15 Roman Imperial coins, F - VF. As seen, no return

**30**



**1072** Group lot of 15 Islamic coins, F - VF. As seen, no return **30**



**1073** Group lot of 15 Islamic coins, F - VF. As seen, no return **30**



**1074** Group lot of 15 Islamic coins, F - VF. As seen, no return **30**



**1075** Baltic amber with insect; Eocene layer (56 to 33.9 million years). Ant. 0.25 g, 18 mm **5**



**1076** Baltic amber with insect; Eocene layer (56 to 33.9 million years). Spider. 0.41 g, 15 mm **5**



**1077** Baltic amber with insect; Eocene layer (56 to 33.9 million years). Spider. 0.85 g, 20 mm **5**



**1078** Dominican amber; Oligocene layer (33.9-23 million years). Spider with prey in webbing. 1.50 g, 17 mm **5**

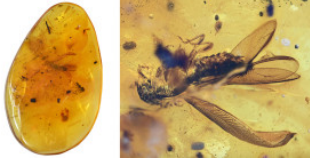

**1079** Dominican amber; Oligocene layer (33.9-23 million years).  
Winged Termite. 1.03 g, 26 mm

**5**



**1080** Dominican amber; Oligocene layer (33.9-23 million years).  
Moth. 1.02 g, 18 mm

**5**



**1081** Dominican amber; Oligocene layer (33.9-23 million years).  
Winged ant. 0.25 g, 11 mm

**5**



**1082** Dominican amber; Oligocene layer (33.9-23 million years).  
Fly. 0.55 g, 13 mm

**5**



**1083** Dominican amber; Oligocene layer (33.9-23 million years).  
Fungus Gnat. 1.55 g, 26 mm

**5**



**1084** Dominican amber; Oligocene layer (33.9-23 million years).  
Fly. 0.97 g, 18 mm

**5**



**1085** A group of five pieces of Dominican amber with insect; Oligocene layer (33.9-23 million years). All containing various insects together with other inclusions.

**15**



**1086** A group of five pieces of Dominican amber with insect; Oligocene layer (33.9-23 million years). All containing various insects together with other inclusions.

**15**



**1087** A group of five pieces of Dominican amber with insect; Oligocene layer (33.9-23 million years). All containing various insects together with other inclusions.

**15**



**1088** A group of five pieces of Dominican amber with insect; Oligocene layer (33.9-23 million years). All containing various insects together with other inclusions.

**15**



**1089** A group of five pieces of Dominican amber with insect; Oligocene layer (33.9-23 million years). All containing various insects together with other inclusions.

**15**