



# Sol Numismatik

## **Auction XXVI**

23 March 2024

All prices are starting prices (EUR)  
PDF catalog created by [www.biddr.com](http://www.biddr.com)



**1** SAMARIA (?). Uncertain mint. 4th-3rd centuries BC. Obol (silver, 0.81 g, 8 mm). Head to right. Rev. Owl standing to right, head facing. Good fine.

**10**



**2** PERSIA. Alexandrine Empire. Uncertain satraps of Babylon, circa 328-311 BC. Obol (silver, 0.40 g, 7 mm), Babylon. Baaltars seated left, holding scepter in his right hand and placing his left hand on throne. Rev. Lion walking left; [above, spearhead to left] (?). Cf. BMC 4 (tetradrachm); Cf. Nicolet-Pierre 2 (same). Nearly very fine.

**10**



**3** KINGS of MACEDON. Alexander III the Great, 336-323 BC. Drachm (silver, 4.00 g, 19 mm). Head of Herakles to right, wearing lion skin headdress. Rev. ΑΛΕΞΑΝΔΡΟΥ Zeus Aëtrophoros seated left, holding long scepter in his left hand and eagle in his right. Nearly extremely fine.

**10**



**4** KINGS of MACEDON. Alexander III the Great, 336-323 BC. Drachm (silver, 4.12 g, 18 mm). Head of Herakles to right, wearing lion skin headdress. Rev. ΑΛΕΞΑΝΔΡΟΥ Zeus Aëtrophoros seated left, holding long scepter in his left hand and eagle in his right. Nearly extremely fine.

**10**



**5** KINGS of MACEDON. Alexander III the Great, 336-323 BC. Drachm (silver, 3.99 g, 17 mm). Head of Herakles to right, wearing lion skin headdress. Rev. ΑΛΕΞΑΝΔΡΟΥ Zeus Aëtrophoros seated left, holding long scepter in his left hand and eagle in his right. Very fine.

**10**



**6** KINGS of MACEDON. Alexander III the Great, 336-323 BC. Drachm (silver, 3.93 g, 17 mm). Head of Herakles to right, wearing lion skin headdress. Rev. ΑΛΕΞΑΝΔΡΟΥ Zeus Aëtrophoros seated left, holding long scepter in his left hand and eagle in his right . Very fine.

**10**



**7** KINGS of MACEDON. Alexander III the Great, 336-323 BC. Drachm (silver, 4.06 g, 18 mm). Head of Herakles to right, wearing lion skin headdress. Rev. ΑΛΕΞΑΝΔΡΟΥ Zeus Aëtrophoros seated left, holding long scepter in his left hand and eagle in his right . Nearly very fine.

**10**



**8** KINGS of MACEDON. Alexander III the Great, 336-323 BC. Drachm (silver, 4.11 g, 16 mm). Head of Herakles to right, wearing lion skin headdress. Rev. ΑΛΕΞΑΝΔΡΟΥ Zeus Aëtrophoros seated left, holding long scepter in his left hand and eagle in his right . Nearly very fine.

**10**



**9** KINGS of MACEDON. Alexander III the Great, 336-323 BC. Ae (bronze, 9.22 g, 20 mm). Head of Herakles to right, wearing lion skin headdress. Rev. ΑΛΕΞΑΝΔΡΟΥ Club, bow and quiver. Very fine.

**10**



**10** KINGS of MACEDON. Alexander III the Great, 336-323 BC. Ae (bronze, 5.94 g, 18 mm). Head of Herakles to right, wearing lion skin headdress. Rev. ΑΛΕΞΑΝΔΡΟΥ Club, bow and quiver. Repatinated, nearly very fine.

**10**



**11** KINGS of MACEDON. Alexander III the Great, 336-323 BC. Ae (bronze, 3.11 g, 18 mm) ,Curium, Cyprus. Head of beardless Heracles right, wearing lion skin headdress. Rev. ΑΛΕΞΑΝΔΡΟΥ Bow in bow case, above, club below; laurel branch with fillets, left. Price 3113. Nearly very fine. Rare.

**10**



**12** PTOLEMAIC KINGS of EGYPT. Ptolemy I Soter, 305-282 BC. Diobol (bronze 19.09 g, 28 mm), Alexandria. Laureate head of Zeus right. Rev. ΒΑΣΙΛΕΩΣ ΠΤΟΛΕΜΑΙΟΥ Eagle, with wings spread, standing left on thunderbolt; two monograms to left. Repatinade, nearly very fine.

**10**



**13** PTOLEMAIC KINGS of EGYPT. Berenike II, circa 244/3-221 BC. Tritartemorion (bronze, 7.52 g, 20 mm), uncertain mint on the Levantine Coast. ΒΕΡΕΝΙΚΗΣ ΒΑΣΙΛΙΣΣΗΣ Diademed and draped bust of Berenike II to right. Rev. ΒΑΣΙΛΕΩΣ ΠΤΟΛΕΜΑΙΟΥ Eagle with closed wings standing left on thunderbolt. SNG Copenhagen 460. Svoronos 1055. Good fine.

**10**



**14** PTOLEMAIC KINGS of EGYPT. Ptolemy VI Philometor, 180-164 BC. Obol (bronze, 10.58 g, 22 mm), uncertain mint on Cyprus. Diademed head of Zeus Ammon to right, with ram's horn in his hair and over the diadem. Rev. ΒΑΣΙΛΕΩΣ ΠΤΟΛΕΜΑΙΟΥ Eagle with closed wings standing left on thunderbolt; to left, lotus flower; between the eagle's legs, EYA. Svoronos 1401; SNG Copenhagen 295. Very fine.

**10**



**15** SELEUKID KINGS of SYRIA. Seleukos I Nikator, 312-281 BC. Ae (bronze, 8.22 g, 20 mm), Antioch on the Orontes. Laureate head of Apollo right. Rev. Athena Promachos standing right, holding spear and shield; anchor to inner right. SC 15; HGC 9, 77. Good fine.

**10**



**16** SELEUKID KINGS of SYRIA. Seleukos I Nikator, 312-281 BC. (bronze, 7.04 g, 20 mm), Seleucia on the Tigris. Helmeted head of Athena to right. Rev. Elephant standing right; above, monogram; below, B. HGC 9, 97; SC 129. Fine.

**10**



**17** SELEUKID KINGS of SYRIA. Seleukos I Nikator, 312-281 BC. Ae (bronze, 9.37 g, 22 mm), Antioch on the Orontes. Laureate head of Apollo right. Rev. ΒΑΣΙΛΕΩΣ ΣΕΛΕΥΚΟΥ Athena Promachos advancing right, holding spear and shield. SC 15. Very fine.

**10**



**18** SELEUKID KINGS of SYRIA. Antiochos I Soter, 281-261 BC. Tetradrachm (silver, 16.99 g, 28 mm), Seleucia on the Tigris. Diademed head right. Rev. ΒΑΣΙΛΕΩΣ ΑΝΤΙΟΧΟΥ Apollo, nude but for drapery around waist, testing arrow in extended right hand, and placing left hand on grounded bow, seated left on omphalos; monograms to outer left and outer right. SC 379. Extremely fine.

**100**



**19** SELEUKID KINGS of SYRIA. Antiochos I Soter, 281-261 BC. Ae (bronze, 3.54 g, 16 mm), Antioch on the Orontes. Diademed head to right. Rev. ΒΑΣΙΛΕΩΣ ΑΝΤΙΟΧΟΥ Apollo seated to left on omphalos, testing arrow and resting on grounded bow; monograms to outer left and right fields. SC 351. Nearly very fine.

**10**



**20** SELEUKID KINGS of SYRIA. Antiochos I Soter, 281-261 BC. Ae (bronze, 4.50 g, 16 mm), Antioch on the Orontes. Diademed head to right. Rev. ΒΑΣΙΛΕΩΣ ΑΝΤΙΟΧΟΥ Apollo seated to left on omphalos, testing arrow and resting on grounded bow; monograms to outer left and right fields. SC 351. Very fine.

**10**



**21** SELEUKID KINGS of SYRIA. Antiochos I Soter. 281-261 BC. Ae (bronze, 2.12 g, 13 mm), Antioch on the Orontes. Diademed head left. Rev. ΒΑΣΙΛΕΩΣ ΑΝΤΙΟΧΟΥ Apollo seated right on omphalos. SC 352. Very fine.

**10**



**22** SELEUKID KINGS of SYRIA. Antiochos II Theos, 261-246 BC. Ae (bronze, 3.97 g, 17 mm), Antioch on the Orontes. Laureate head of Apollo to right. Rev. ΒΑΣΙΛΕΩΣ ΑΝΤΙΟΧΟΥ Apollo seated left on omphalos, holding arrow and resting elbow on cithara; c/m. SC 572. Nearly very fine.

**10**



**23** SELEUKID KINGS of SYRIA. Seleukos II Kallinikos, 246-225 BC. Ae (bronze, 9.31 g, 18 mm), Antioch on the Orontes. Helmeted and draped bust right of Athena. Rev. ΒΑΣΙΛΕΩΣ ΣΕΛΕΥΚΟΥ Nike standing left, holding wreath and resting hand on anchor with flukes upward; monogram to left. SC 713. Very fine.

**10**



**24** SELEUKID KINGS of SYRIA. Seleukos II Kallinikos, 246-226 BC. Ae (bronze, 5.14 g, 17 mm), Ekbatana. Diademed head of Seleukos II to right. Rev. ΒΑΣΙΛΕΩΣ ΣΕΛΕΥΚΟΥ Elephant right; to left, monogram. SC 820. Repatinated, good fine.

**10**



**25** SELEUKID KINGS of SYRIA. Seleukos II Kallinikos, 246-226 BC. Ae (bronze, 3.30 g, 15 mm), ΔΕΛ Mint, associated with Antioch. Laureate head of Apollo right. Rev. ΒΑΣΙΛΕΩΣ ΣΕΛΕΥΚΟΥ Bull butting left. SC 707; HGC 9, 349. Good fine. Rare.

**10**



**26** SELEUKID KINGS of SYRIA. Seleukos II Kallinikos. 246-225 BC. Ae (bronze, 7.82 g, 22 mm), ΔΕΛ Mint. Laureate and draped bust of Apollo right. Rev. ΒΑΣΙΛΕΩΣ ΣΕΛΕΥΚΟΥ Bull butting left. SC 706. Very fine.

**10**



**27** SELEUKID KINGS of SYRIA. Seleukos III Soter (Keraunos), 226-223 BC. Ae (bronze, 4.74 g, 15 mm), Antioch on the Orontes. Draped bust of Artemis to right; quiver at shoulder. Rev. ΒΑΣΙΛΕΩΣ ΣΕΛΕΥΚΟΥ Apollo Delphios seated to left on omphalos, testing arrow and resting hand on bow. HGC 9, 421; SC 922. Very fine.

**10**



**28** SELEUKID KINGS of SYRIA. Antiochos III the Great, 222-187 BC. Ae (bronze, 2.26 g, 13 mm), Antioch on the Orontes. Laureate head of Antiochos III right, as Apollo. Rev. ΒΑΣΙΛΕΩΣ ΑΝΤΙΟΧΟΥ Apollo seated left on omphalos, testing arrow and resting left hand on grounded bow. HGC 9, 519; SC 1050. Very fine.

**10**



**29** SELEUKID KINGS of SYRIA. Antiochos III the Great, 222-187 BC. Ae (bronze, 2.07 g, 10 mm), Antioch on the Orontes. Laureate head of Antiochos as Apollo. Rev. Apollo standing left, holding arrow and grounded bow. SC 1052; HGC 9, 562a. Very fine.

**10**



**30** SELEUKID KINGS of SYRIA. Antiochos III the Great, 222-187 BC. Ae (bronze, 11.36 g, 23 mm). Laureate head of Antiochos III right, as Apollo. Rev. ΒΑΣΙΛΕΩΣ ΑΝΤΙΟΧΟΥ Apollo seated left on omphalos, testing arrow and resting left hand on grounded bow. Repatinated, nearly very fine.

**10**



**31** SELEUKID KINGS of SYRIA. Seleukos IV Philopator, 187-175 BC. Ae Serrate (bronze, 11.41 g, 23 mm), Antioch on the Orontes. Laureate head of Apollo right. Rev. ΒΑΣΙΛΕΩΣ ΣΕΛΕΥΚΟΥ Apollo standing left, leaning on tripod and testing arrow. SC 1315; HGC 9, 584. Nearly very fine.

**10**



**32** SELEUKID KINGS of SYRIA. Seleukos IV Philopator, 187-175 BC. Ae Serrate (bronze, 3.80 g, 14 mm), Antioch on the Orontes. Veiled and diademed bust of Laodike IV right. Rev. ΒΑΣΙΛΕΩΣ [ΣΕΛΕΥΚΟΥ] Elephant head left, tripod to right. HGC 9, 592; SC 1318.4. Nearly very fine. Rare.

**10**



**33** SELEUKID KINGS of SYRIA. Seleukos IV Philopator, 187-175 BC. Ae Serrate (bronze, 4.78 g, 15 mm), Antioch on the Orontes. Veiled and diademed bust of Laodike IV right. Rev. ΒΑΣΙΛΕΩΣ ΣΕΛΕΥΚΟΥ Elephant head left, Δ to right. HGC 9, 592; SC 1318.2. Nearly very fine.

**10**



**34** SELEUKID KINGS of SYRIA. Antiochos IV Epiphanes, 175-164 BC. Ae (bronze, 4.33 g, 17 mm), Seleuceia Pieria. Radiate and diademed head right. Rev. ΣΕΛΕΥΚΕΩΝ ΤΩΝ ΕΜ ΠΙΕΡΙΑ Zeus standing facing, head left, holding wreath; monograms to left and right; all within wreath. SC 1426; HGC 9, 690. Very fine.

**10**



**35** SELEUKID KINGS of SYRIA. Antiochos IV Epiphanes, 175-164 BC. Ae (bronze, 7.74 g, 20 mm), Quasi-municipal issue, Seleukeia in Pieria. Radiate and diademed head right. Rev. ΣΕΛΕΥΚΕΩΝ ΤΩΝ ΕΜ ΠΙΕΡΙΑ Winged thunderbolt; monograms to outer left and right. SC 1425; HGC 9, 657. Repatinated, nearly very fine.

**10**



**36** SELEUKID KINGS of SYRIA. Antiochos IV Epiphanes, 175-164 BC. Ae Serrate (bronze, 2.32 g, 14 mm), Ake-Ptolemaïs. Diademed and radiate head right. Rev. ΒΑΣΙΛΕΩΣ ΑΝΤΙΟΧΟΥ Veiled goddess standing left, holding sceptre. HGC 9, 726; SC 1479. Nearly very fine.

**10**



**37** SELEUKID KINGS of SYRIA. Antiochos IV Epiphanes, 175-164 BC. Ae (bronze, 2.91 g, 14 mm), Antioch on the Orontes. Radiate and diademed head of Antiochos IV to right. Rev. ΒΑΣΙΛΕΩΣ / ΑΝΤΙΟΧΟΥ to right, ΘΕΟΥ / ΕΠΙΦΑΝΟΥ to left; Apollo advancing right, drawing arrow from quiver with his right hand and holding bow in his left. HGC 9, 687a; SC 1410. Nearly very fine. Rare.

**10**



**38** SELEUKID KINGS of SYRIA. Antiochos IV Epiphanes, 175-164 BC. Ae (bronze, 2.95 g, 13 mm). Uncertain mint, possibly Dura-Europus. Radiate and diademed head right. Rev. ΒΑΣΙΛΕΩΣ ΑΝΤΙΟΧΟΥ ΘΕΟΥ [Ε]ΠΙΦΑΝ[ΟΥΣ] Apollo seated left on omphalos, testing arrow and resting left hand on grounded bow. SC 1434. Very fine. Rare.

**10**





**39** SELEUKID KINGS of SYRIA. Antiochos IV Epiphanes, 175-164 BC. Ae (bronze, 3.36 g, 16 mm). Jugate busts of Antiochos IV and Laodike IV, right. Rev. Dioskouroi riding right. SC 1441. Fine.

**10**



**40** SELEUKID KINGS of SYRIA. Demetrios I Soter, 162-150 BC. Ae serrate (bronze, 6.57 g, 18 mm), Antioch on the Orontes. Draped bust of Artemis to right, bow and quiver over shoulder. Rev. ΒΑΣΙΛΕΩΣ ΔΗΜΗΤΡΙΟΥ Bow and quiver. SC 1645; HGC 9, 826. Very fine.

**10**



**41** SELEUKID KINGS of SYRIA. Demetrios I Soter, 162-150 BC. Ae Serrate (bronze, 3.66 g, 15 mm), Antioch on the Orontes. Head of horse left. Rev. ΒΑΣΙΛΕΩΣ / ΗΤΡΙΟΥ Head of elephant right. SC 1646. Very fine.

**10**



**42** SELEUKID KINGS of SYRIA. Demetrios I Soter, 162-150 BC. Ae Serrate (bronze, 3.59 g, 16 mm), Antioch on the Orontes. Head of horse left. Rev. ΒΑΣΙΛΕΩΣ / ΔΗΜΗΤΡΙΟΥ Head of elephant right. SC 1646. Very fine.

**10**



**43** SELEUKID KINGS of SYRIA. Demetrios I Soter, 162-150 BC. Ae Serrate (bronze, 4.84 g, 17 mm), Antioch on the Orontes. Head of horse left. Rev. ΒΑΣΙΛΕΩΣ / ΔΗΜΗΤΡΙΟΥ Head of elephant right. SC 1646. Nearly very fine.

**10**



**44** SELEUKID KINGS of SYRIA. Alexander I Balas, 152-145 BC. Ae (bronze, 5.96 g, 17 mm), Antioch on the Orontes. Head of Alexander I right, wearing lion skin headdress. Rev. ΒΑΣΙΛΕΩΣ ΑΛΕΞΑΝΔΡΟΥ Apollo standing left, holding arrow and grounded bow; palm branch to outer left, monogram in exergue. SC 1805.2; HGC 9, 901. Repatinated, nearly very fine.

**10**



**45** SELEUKID KINGS of SYRIA. Alexander I Balas, 152-145 BC. Ae serrate (bronze, 3.51 g, 15 mm), uncertain mint in northern Syria. Diademed head of Alexander Balas to right. Rev. ΒΑΣΙΛΕΩΣ / ΑΛΕΞΑΝΔΡΟΥ Prow of galley to left. SC 1814. Nearly very fine.

**10**



**46** SELEUKID KINGS of SYRIA. Alexander I Balas, 152-145 BC. Ae Serrate (bronze, 3.84 g, 16 mm), uncertain mint in northern Syria. Diademed head of Alexander Balas to right. Rev. ΒΑΣΙΛΕΩΣ / ΑΛΕΞΑΝΔΡΟΥ Prow of galley to left. SC 1814. Nearly very fine.

**10**



**47** SELEUKID KINGS of SYRIA. Alexander I Balas, 152-145 BC. Ae (bronze, 12.19 g, 24 mm), Seleucia Pieria. Laureate head of Zeus right. Rev. ΒΑΣΙΛΕΩΣ ΑΛΕΞΑΝΔΡΟΥ Athena standing left, holding owl and resting hand on grounded shield, spear in crook of arm. SC 1801. Nearly very fine. Very rare.

**10**



**48** SELEUKID KINGS of SYRIA. Alexander I Balas, 152-145 BC. Ae (bronze, 8.61 g, 19 mm), Uncertain mint. Diademed head right. Rev. ΒΑΣΙΛΕΩΣ ΑΛΕΞΑΝΔΡΟΥ Apollo seated left on omphalos, testing arrow and resting left hand on grounded bow. SC 1817. Nearly very fine.

**10**



**49** SELEUKID KINGS of SYRIA. Alexander I Balas, 152-145 BC. Ae Serrate (bronze, 8.48 g, 21 mm), Antioch on the Orontes. Diademed head of Alexander I right. Rev. Athena standing left, holding Nike and grounded shield, spear leaning against arm; monograms to inner left and in exergue. SC 1793; HGC 9, 900. Very fine.

**10**



**50** SELEUKID KINGS of SYRIA. Alexander I Balas, 152-145 BC. Ae Serrate (bronze, 7.35 g, 21 mm), Antioch on the Orontes. Diademed head of Alexander I right. Rev. Athena standing left, holding Nike and grounded shield, spear leaning against arm; monograms to inner left and in exergue. SC 1793; HGC 9, 900. Repatinated, nearly very fine.

**10**



**51** SELEUKID KINGS of SYRIA. Alexander I Balas, 152-145 BC. Ae (bronze, 5.80 g, 19 mm), Antioch on the Orontes. Helmeted head right. Rev. ΒΑΣΙΛΕΩΣ ΑΛΕΞΑΝΔΡΟΥ Nike standing left, holding wreath and palm frond over shoulder; monogram to inner left and below. SC 1790. Repatianted, good fine.

**10**



**52** SELEUKID KINGS of SYRIA. Alexander I Balas, 152-145 BC. (bronze, 2.33 g, 12 mm), quasi-municipal issue, Laodikeia by the Sea. Diademed head of Alexander I to right. Rev. ΛΑΟΔΙΚΕΩΝ / ΤΩΝ ΠΡΟΣ ΘΑΛΑΣΣΗ Dolphin swimming to right. HGC 9, 939; SC 1808. Nearly very fine. Very rare.

**10**



**53** SELEUKID KINGS of SYRIA. Demetrios II Nikator, first reign, 146-138 BC. Ae (bronze, 5.89 g, 20 mm), Antioch on the Orontes. Laureate head of Apollo to right. Rev. ΒΑΣΙΛΕΩΣ ΔΗΜΗΤΡΙΟΥ - ΘΕΟΥ ΦΙΛΑΔΕΛΦΙΟΥ ΝΙΚΑΤΟΡΟΣ Filleted tripod; monograms in exergue. SC 1913; HGC 9, 996. Nearly very fine.

**10**



**54** SELEUKID KINGS of SYRIA. Demetrios II Nikator, first reign, 146-138 BC. Ae (bronze, 6.78 g, 18 mm), Antioch on the Orontes. Laureate head of Zeus right. Rev. ΒΑΣΙΛΕΩΣ ΔΗΜΗΤΡΙΟΥ ΘΕΟΥ ΦΙΛΑΔΕΛΦΟ ΝΙΚΑΤΟΡΟΣ Nike advancing left, holding wreath and palm; cornucopiae to left. SC 1919; HGC 9, 993. Very fine.

**10**



**55** SELEUKID KINGS of SYRIA. Antiochos VI Dionysos, 144-142 BC. Ae Serrate (bronze, 8.53 g, 23 mm), Antioch on the Orontes. Radiate and diademed head right. Rev. ΒΑΣΙΛΕΩΣ ΑΝΤΙΟΧΟΥ / ΕΠΙΦΑΝΟΥΣ ΔΙΟΝΥΣΟΥ Elephant advancing left, holding torch in trunk; to right, ΣΤΑ above cornucopia. SC 2006a; HGC 9, 1043. Very fine.

**10**



**56** SELEUKID KINGS of SYRIA. Antiochos VI Dionysos, 144-142 BC. Ae Serrate (bronze, 7.82 g, 21 mm), Antioch on the Orontes. Radiate and diademed head right. Rev. ΒΑΣΙΛΕΩΣ ΑΝΤΙΟΧΟΥ / ΕΠΙΦΑΝΟΥΣ ΔΙΟΝΥΣΟΥ Elephant advancing left, holding torch in trunk; to right, ΣΤΑ above cornucopia. SC 2006a; HGC 9, 1043. Repatinated, good fine.

**10**



**57** SELEUKID KINGS of SYRIA. Antiochos VI Dionysos, 144-142 BC. Ae Serrate (bronze, 8.72 g, 21 mm), Antioch on the Orontes. Radiate and diademed head right. Rev. ΒΑΣΙΛΕΩΣ ΑΝΤΙΟΧΟΥ / ΕΠΙΦΑΝΟΥΣ ΔΙΟΝΥΣΟΥ Elephant advancing left, holding torch in trunk; to right, ΣΤΑ above palm branch. SC 2006b; HGC 9, 1043. Very fine.

**10**



**58** SELEUKID KINGS of SYRIA. Antiochos VI Dionysos, 144-142 BC. Ae Serrate (bronze, 7.86 g, 21 mm), Antioch on the Orontes. Radiate and diademed head right. Rev. ΒΑΣΙΛΕΩΣ ΑΝΤΙΟΧΟΥ / ΕΠΙΦΑΝΟΥΣ ΔΙΟΝΥΣΟΥ Elephant advancing left, holding torch in trunk; to right, ΣΤΑ above palm branch. SC 2006b; HGC 9, 1043. Nearly very fine.

**7**



**59** SELEUKID KINGS of SYRIA. Antiochos VI Dionysos, 144-142 BC. Ae Serrate (bronze, 7.76 g, 21 mm), Antioch on the Orontes. Radiate and diademed head right. Rev. ΒΑΣΙΛΕΩΣ ΑΝΤΙΟΧΟΥ / ΕΠΙΦΑΝΟΥΣ ΔΙΟΝΥΣΟΥ Elephant advancing left, holding torch in trunk; to right, ΣΤΑ above star. SC 2006c; HGC 9, 1043. Repatinated, very fine.

**10**



**60** SELEUKID KINGS of SYRIA. Antiochos VI Dionysos, 144-142 BC. Ae Serrate (bronze, 4.44 g, 16 mm), Antioch on the Orontes. Radiate and diademed head right. Rev. ΒΑΣΙΛΕΩΣ ΑΝΤΙΟΧΟΥ / ΕΠΙΦΑΝΟΥΣ ΔΙΟΝΥΣΟΥ Panther standing left, foreleg raised, holding broken spear in mouth; above, ΣΤΑ; to right, palm. SC 2007b. Very fine.

**10**



**61** SELEUKID KINGS of SYRIA. Antiochos VI Dionysos, 144-142 BC. Ae Serrate (bronze, 3.40 g, 18 mm), Antioch on the Orontes. Radiate and diademed head of Antiochos VI to right. Rev. ΒΑΣΙΛΕΩΣ ΑΝΤΙΟΧΟΥ ΕΠΙΦΑΝΟΥΣ ΔΙΟΝΥΣΟΥ Panther standing left, foreleg raised, holding broken spear in mouth; above, ΣΤΑ; to right, cornucopias. SC 2007a. Very fine.

**10**



**62** SELEUKID KINGS of SYRIA. Antiochos VI Dionysos, 144-142 BC. Ae (bronze, 6.20 g, 20 mm), Chalkis by Belos(?). Radiate and diademed head right. Rev. Dionysos standing left, holding kantharos and thyrsos. SC 2016; HGC 9, 1045. Nearly very fine. Rare.

**10**



**63** SELEUKID KINGS of SYRIA. Antiochos VI Dionysos. 144-142 BC. Ae Serrate (bronze, 2.78 g, 16 mm). Ptolemaïs (Ake) mint (?). Radiate and diademed head right. Rev. ΒΑΣΙΛΕΩΣ ΑΝΤΙΟΧΟΥ ΕΠΙΦΑΝΟΥΣ ΔΙΟΝΥΣΟΥ Horse standing left, foreleg raised; monogram to right. SC 2025; HGC 9, 1054. Nearly very fine.

**10**



**64** SELEUKID KINGS of SYRIA. Antiochos VI Dionysos, 144-142 BC. Ae (bronze, 3.27 g, 15 mm), uncertain mint in Cilicia or Northern Syria. Forepart of a panther to right. Rev. ΒΑΣΙΛΕΩΣ / ΑΝΤΙΟΧΟΥ / ΕΠΙΦΑΝΟΥΣ / ΔΙΟΝΥΣΟΥ in four lines within ivy wreath. HGC 9, 1050; SC 2019. Nearly very fine.

**10**



**65** SELEUKID KINGS of SYRIA. Tryphon, 142-138 BC. Ae (bronze, 5.74 g, 18 mm), Antioch. Diademed head of Tryphon to right. Rev. ΒΑΣΙΛΕΩΣ ΤΡΥΦΟΝΟΣ ΑΥΤΟΚΡΑΤΟΡΟΣ Spiked Boeotian helmet adorned with wild goat horns; SC 2034. Very fine.

**10**



**66** SELEUKID KINGS of SYRIA. Tryphon, 142-138 BC. Ae (bronze, 5.34 g, 18 mm), Antioch. Diademed head of Tryphon to right. Rev. ΒΑΣΙΛΕΩΣ ΤΡΥΦΟΝΟΣ ΑΥΤΟΚΡΑΤΟΡΟΣ Spiked Boeotian helmet adorned with wild goat horns; SC 2034. Very fine.

**10**



**67** SELEUKID KINGS of SYRIA. Antiochos VII Euergetes (Sidetes), 138-129 BC. Ae (bronze, 2.68 g, 14 mm), Antioch on the Orontes. Head of a lion to right. Rev. ΒΑΣΙΛΕΩΣ ΑΝΤΙΟΧΟΥ - ΕΥΕΡΓΕΤΟΥ Club; to outer left, monogram. SC 2068. Nearly very fine.

**10**



**68** SELEUKID KINGS of SYRIA. Antiochos VII Euergetes (Sidetes), 138-129 BC. Ae (bronze, 2.42 g, 14 mm), Antioch on the Orontes. Head of a lion to right. Rev. ΒΑΣΙΛΕΩΣ ΑΝΤΙΟΧΟΥ - ΕΥΕΡΓΕΤΟΥ Club; to outer left, monogram. SC 2068. Nearly very fine.

**10**



**69** SELEUKID KINGS of SYRIA. Antiochos VII Euergetes (Sidetes), 138-129 BC. Tetradrachm (silver, 12.66 g, 27 mm), Tyre. Diademed and draped bust of Antiochos VII to right. Rev. ΒΑΣΙΛΕΩΣ - ΑΝΤΙΟΧΟΥ Eagle standing left on prow; palm frond in background; to left, Α/ΡΕ above club surmounted by Tyre monogram; to right, Α(ΣΥ) above ΒΠΡ (date); monogram between legs. SC 2109.10c; HGC 9, 1074. Good very fine.

**100**



**70** SELEUKID KINGS of SYRIA. Antiochos VII Euergetes (Sidetes), 138-129 BC. Tetradrachm (silver, 13.32 g, 26 mm), Tyre. Diademed and draped bust of Antiochos VII to right. Rev. ΒΑΣΙΛΕΩΣ - ΑΝΤΙΟΧΟΥ Eagle standing left on prow; palm frond in background; to left, A/PE above club surmounted by Tyre monogram; to right, A(ΣΥ) above ΒΠΡ (date); monogram between legs. SC 2109.10c; HGC 9, 1074. Good very fine.

**100**



**71** SELEUKID KINGS of SYRIA. Demetrios II Nikator, 129-125 BC. Ae (bronze, 5.46 g, 17 mm). Antioch on the Orontes. Laureate head of Zeus right. Rev. ΒΑΣΙΛΕΩΣ ΔΗΜΗΤΡΙΟΥ ΘΕΟΥ ΝΙΚΑΤΟΡΟΣ Nike advancing left, holding wreath and palm. SC 2170. Repatinated, very fine.

**10**



**72** SELEUKID KINGS of SYRIA. Demetrios II Nikator, 129-125 BC. Ae (bronze, 5.18 g, 17 mm), Damascus. Diademed head right. Rev. [ΒΑΣΙΛΕΩΣ ΔΗΜΗΤΡΙΟΥ] ΘΕΟΥ ΝΙΚΑΤΟΡΟΣ Apollo standing left, testing arrow, holding grounded bow; (date) in exergue. SC 2183; HGC 9, 1134. Repatinated, nearly very fine.

**10**



**73** SELEUKID KINGS of SYRIA. Alexander II Zabinas, 128-122 BC. Ae (bronze, 3.71 g, 16 mm), Antioch on the Orontes. Head of Alexander II to right, wearing elephant-skin headdress. Rev. ΒΑΣΙΛΕΩΣ ΑΛΕΞΑΝΔΡΟΥ Aphlaston; to inner left, monogram. SC 2234; HGC 9, 1173. Nearly very fine.

**10**



**74** SELEUKID KINGS of SYRIA. Alexander II Zabinas, 128-123 BC. Ae (bronze, 7.42 g, 19 mm), Antioch on the Orontes. Diademed head of Alexander II right. Rev. ΒΑΣΙΛΕΩΣ ΑΛΕΞΑΝΔΡΟΥ Dionysus standing left, holding cantharus and thyrsus. SC 2229. Nearly very fine.

**10**



**75** SELEUKID KINGS of SYRIA. Alexander II Zabinas, 128-122 BC. Ae (bronze, 8.01 g, 21 mm), Antioch on the Orontes. Radiate and diademed head right. Rev. ΒΑΣΙΛΕΩΣ ΑΛΕΞΑΝΔΡΟΥ Athena Nikephoros standing left, holding spear; to inner left, monogram above cornucopia; shield to right. SC 2233. Very fine.

**10**



**76** SELEUKID KINGS of SYRIA. Alexander II Zabinas, 128-122 BC. Ae (bronze, 3.62 g, 16 mm), Antioch on the Orontes. Helmeted head of Athena right. Rev. Tyche standing left, holding rudder and cornucopia. SC 2232; HGC 9, 1172. Repatinated, nearly very fine.

**10**



**77** SELEUKID KINGS of SYRIA. Alexander II Zabinas, 128-122 BC. Ae (bronze, 2.86 g, 16 mm), Antioch on the Orontes. Helmeted head of Athena right. Rev. Tyche standing left, holding rudder and cornucopia. SC 2232; HGC 9, 1172. Repatinated, nearly very fine.

**10**



**78** SELEUKID KINGS of SYRIA. Demetrios II Nikator, Second reign, 129-125 BC. Tetradrachm (silver, 12.86 g, 26 mm), Tyre. Diademed and draped bust right. Rev. ΒΑΣΙΛΕΩΣ ΔΗΜΗΤΡΙΟΥ Eagle standing left on prow left; palm frond in background; to left, monogram above club surmounted by Tyre monogram; to right, monogram above ΔΠΡ (date); monogram between legs. SC 2195.2b; HGC 9, 1122. Good very fine.

**100**



**79** SELEUKID KINGS of SYRIA. Demetrios II Nikator, Second reign, 129-125 BC. Tetradrachm (silver, 13.01 g, 27 mm), Tyre. Diademed and draped bust right. Rev. ΒΑΣΙΛΕΩΣ ΔΗΜΗΤΡΙΟΥ Eagle standing left on prow left, palm frond behind, to left, A-PE and monogram of Tyre above club, ΑΣΥ and ζΠΡ (date) to right, monogram between legs. good very fine SC 2195.4b; HGC 9, 1122. Good very fine.

**100**





**80** SELEUKID KINGS of SYRIA. Demetrios II Nikator, 129-125 BC. Ae (bronze, 5.92 g, 18 mm), Damascus. Diademed head right. Rev. ΒΑΣΙΛΕΩΣ ΔΗΜΗΤΡΙΟΥ / ΘΕΟΥ ΝΙΚΑΤΟΡΟΣ Apollo standing left, testing arrow, holding grounded bow; (date) in exergue. SC 2183; HGC 9, 1134. Repatinated, nearly very fine.

**10**



**81** SELEUKID KINGS of SYRIA. Alexander II Zabinas, 128-122 BC. Ae (bronze, 4.18 g, 17 mm), Antioch on the Orontes. Prow to right; above, pilei of the Dioskouroi surmounted by stars. Rev. ΒΑΣΙΛΕΩΣ - ΑΛΕΞΑΝΔΡΟΥ Tripod; in fields, Α-Π, palm branch below. SC 2238. Very fine. Rare.

**10**



**82** SELEUKID KINGS of SYRIA. Alexander II Zebinas. 128-122 BC. Ae (bronze, 7.19 g, 22 mm), Antioch on the Orontes. Radiate and diademed head right. Rev. ΒΑΣΙΛΕΩΣ / ΑΛΕΞΑΝΔΡΟΥ Filleted double cornucopiae oriented to right; Α - Π in inner fields, club to lower left. SC 2237.1b; HGC 9, 1164. Nearly very fine.

**10**



**83** SELEUKID KINGS of SYRIA. Alexander II Zabinas, 128-122 BC. Ae (bronze, 7.64 g, 22 mm), Antioch on the Orontes. Radiate and diademed head of Alexander II to right. Rev. ΒΑΣΙΛΕΩΣ - ΑΛΕΞΑΝΔΡΟΥ Crossed cornucopiae; symbols/monograms across fields. SC 2237. Repatinated, very fine.

**10**



**84** SELEUKID KINGS of SYRIA. Alexander II Zabinas, 128-122 BC. Ae (bronze, 6.46 g, 21 mm), Antioch on the Orontes. Head right, wearing lion skin. Rev. ΒΑΣΙΛΕΩΣ ΑΛΕΞΑΝΔΡΟΥ Nike advancing left, holding wreath and palm branch. SC 2231. Nearly very fine.

**10**



**85** SELEUKID KINGS of SYRIA. Cleopatra Thea and Antiochos VIII, 126/5-121/0 BC. Ae (bronze, 6.34 g, 20 mm). Ake-Ptolemais. Radiate and diademed head right. Rev. ΒΑΣΙΛΙΣΣΗΣ ΚΛΕΟΠΑΤΡΑΣ ΚΑΙ ΒΑΣΙΛΕΩΣ ΑΝΤΙΟΧΟΥ Isis headdress; below date above thunderbolt. SC 2274; HGC 9, 1191. Very fine.

**10**



**86** SELEUKID KINGS of SYRIA. Cleopatra Thea and Antiochos VIII, 126/5-121/0 BC. Ae (bronze, 4.12 g, 17 mm). Ake-Ptolemaïs. Radiate and diademed head right. Rev. ΒΑΣΙΛΙΣΣΗΣ ΚΛΕΟΠΑΤΡΑΣ ΚΑΙ ΒΑΣΙΛΕΩΣ ΑΝΤΙΟΧΟΥ Isis headdress; below date above thunderbolt. SC 2274; HGC 9, 1191. Very fine.

**10**



**87** SELEUKID KINGS of SYRIA. Cleopatra Thea and Antiochos VIII, 126/5-121/0 BC. Ae (bronze, 4.33 g, 20 mm). Ake-Ptolemaïs. Radiate and diademed head right. Rev. ΒΑΣΙΛΙΣΣΗΣ ΚΛΕΟΠΑΤΡΑΣ ΚΑΙ ΒΑΣΙΛΕΩΣ ΑΝΤΙΟΧΟΥ Isis headdress; below date above thunderbolt. SC 2274; HGC 9, 1191. Very fine.

**10**



**88** SELEUKID KINGS of SYRIA. Antiochos VIII Epiphanes (Grypos), 121/0-97/6 BC. Ae (bronze, 3.70 g, 16 mm), Uncertain mint in Syria. Radiate and diademed head of Antiochos VIII right. Rev. ΒΑΣΙΛΕΩΣ ΑΝΤΙΟΧΟΥ ΕΠΙΦΑΝΟΥΣ Tripod. SC 2319; HGC 9, 1222. Very fine. Very rare.

**10**



**89** SELEUKID KINGS of SYRIA. Antiochos VIII Epiphanes (Grypos). 121/0-97/6 BC. Ae (bronze, 3.77 g, 15 mm), Uncertain Mint 117. Radiate and diademed head of Antiochos VIII right. Rev. ΒΑΣΙΛΕΩΣ / ΑΝΤΙΟΧΟΥ ΕΠΙΦΑΝΟΥΣ Eagle standing left, scepter over shoulder, monogram below. SC -; HGC 9, -; Cf. Sol, Auction 10, Lot 82. Nearly very fine. Rare.

**10**



**90** SELEUKID KINGS of SYRIA. Antiochos VIII Epiphanes (Grypos). 121/0-97/6 BC. Ae (bronze, 2.13 g, 14 mm), Antioch. Bust of Artemis right, quiver over shoulder. Rev. Apollo standing left, holding bow and arrow. SC 2301. Nearly very fine.

**10**



**91** SELEUKID KINGS of SYRIA. Antiochos VIII Epiphanes (Grypos), 121/0-97/6 BC. Ae (bronze, 9.94 g, 22 mm), Antioch on the Orontes. Diademed and radiate head of Antiochos VIII right. Rev. ΒΑΣΙΛΕΩΣ ΑΝΤΙΟΧΟΥ ΕΠΙΦΑΝΟΥΣ Eagle standing right on thunderbolt; (date) below; HGC 9,1212; SC 2300. Good fine.

**10**



**92** SELEUKID KINGS of SYRIA. Antiochos IX Eusebes Philopator (Kyzikenos), 114/3-95 BC. Ae (bronze, 4.41 g, 18 mm), Antioch on the Orontes. Diademed head of Antiochos IX right, with short, curly beard. Rev. ΒΑΣΙΛΕΩΣ ΑΝΤΙΟΧΟΥ ΦΙΛΟΠΑΤΟΡΟΣ Athena standing left, holding Nike facing right and offering wreath, left hand resting on grounded shield. SC 2368. Very fine.

**10**



**93** SELEUKID KINGS of SYRIA. Antiochos IX Eusebes Philopator (Kyzikenos), 114/3-95 BC. Ae (bronze, 2.85 g, 14 mm), Antioch on the Orontes. Head of young Hercules to right wearing lion-skin headdress. [ΒΑΣΙΛΕΩΣ] ΑΝΤΙΟΧΟΥ / ΦΙΛΟΠΑΤΟΡΟΣ Club with handle upwards; monogram to inner left. SC 2365; HGC 9, 1257. Nearly very Fine. Rare.

**10**



**94** SELEUKID KINGS of SYRIA. Antiochos IX Eusebes Philopator (Kyzikenos), 114/3-95 BC. Ae (bronze, 4.65 g, 16 mm), uncertain mint 121. Radiate head to right. Rev. ΒΑΣΙΛΕΩΣ ΑΝΤΙΟΧΟΥ ΦΙΛΟΠΑΤΟΡΟΣ Athena standing facing, head to left, holding long palm and grounded shield and spear, all within wreath. SC 2377; HGC 9, 1259. Very fine. Very rare.

**10**



**95** SELEUKID KINGS of SYRIA. Antiochos IX Eusebes Philopator (Kyzikenos), 114/3-95 BC. Ae (bronze, 5.49 g, 18 mm), Antioch on the Orontes. Laureate head of Herakles right. Rev. ΒΑΣΙΛΕΩΣ ΑΝΤΙΟΧΟΥ / ΦΙΛΟΠΑΤΟΡΟΣ Athena standing left, holding Nike and resting hand upon shield; spear behind. SC 2368; HGC 9, 1250. Repatinated, very fine.

**10**



**96** SELEUKID KINGS of SYRIA. Antiochos IX Eusebes Philopator (Kyzikenos), 114/3-95 BC. Ae (bronze, 5.91 g, 17 mm), Antioch on the Orontes. Laureate head of Herakles right. Rev. ΒΑΣΙΛΕΩΣ ΑΝΤΙΟΧΟΥ / ΦΙΛΟΠΑΤΟΡΟΣ Athena standing left, holding Nike and resting hand upon shield; spear behind. SC 2368; HGC 9, 1250. Repatinated, very fine.

**10**



**97** SELEUKID KINGS of SYRIA. Antiochos IX Eusebes Philopator (Kyzikenos), 114/3-95 BC. Ae (bronze, 5.36 g, 16 mm), uncertain mint. Laureate head of Apollo right. Rev. ΒΑΣΙΛΕΩΣ ΑΝΤΙΟΧΟΥ ΦΙΛΟΠΑΤΟΡΟΣ Artemis standing facing, holding spear and bow. HGC 9, 1253; SC 2379. Nearly very fine.

**10**



**98** SELEUKID KINGS of SYRIA. Antiochos X Eusebes Philopator, circa 95-92 BC. (bronze, 6.25 g, 20 mm), uncertain mint in northern Syria. Diademed head of Antiochos X to right. Rev. ΒΑΣΙΛΕΩΣ ΑΝΤΙΟΧΟΥ ΕΥΣΕΒΟΥΣ ΦΙΛΟΠΑΤΟΡΟΣ Caps of the Dioskouroi surmounted by stars. SC 2432. Nearly very fine.

**10**



**99** SELEUKID KINGS of SYRIA. Antiochos XII Dionysos, 87/6-84/3 BC. (bronze, 3.64 g, 18 mm), Damascus. Diademed head of Antiochos XII to right. Rev. ΒΑΣΙΛΕΩΣ ΑΝΤΙΟΧΟΥ ΕΠΙΦΑΝΟΥΣ - ΦΙΛΟΠΑΤΟΡΟΣ ΚΑΛΛΙΝΙΚΟΥ Apollo standing left, holding palm branch in right hand and resting left elbow on low column; to left, Π. HGC 9, 1330; SC 2474. Repatinated, nearly very fine.

**10**



**100** SYRIA, Seleucis and Pieria. Antioch. 149-48 BC, Adelphoi Demi issue. Ae (bronze, 7.74 g, 21 mm). Laureate head of Zeus right. Rev. ΕΞΡ/ΑΔΕΛΦΩΝ / ΔΗΜΩΝ Thunderbolt and monograms within wreath. HGC 9, 1396. Very fine.

**10**



**101** SYRIA, Seleucis and Pieria. Antioch, 1st century BC. Ae (bronze, 7.55 g, 19 mm). Laureate head of Zeus right. Rev. ANTIOXEΩN THΣ / ΜΗΤΡΟΠΟΛΕΩΣ Zeus Nikephoros seated left; [date below]. HGC 9, 1370. Very fine.

**10**



**102** SYRIA, Seleucis and Pieria. Antioch. 1st century BC. Ae (bronze, 12.51 g, 24 mm). Laureate head of Zeus right; c/m. Rev. ANTIOXEΩN ΜΗΤΡΟΠΟΛΕΩΣ / ΑΥΤΟΝΟΜΟΥ Zeus Nikephoros seated left. HGC 9, 1372. Nearly very fine.

**10**



**103** SYRIA, Seleucis and Pieria. Antioch. Pseudo-autonomous issue, 1st century BC. Dichalkon (bronze, 2.55 g, 16 mm). Turreted, draped, and veiled bust of Tyche right. Rev. ANTIOXEΩN THΣ / ΜΗΤΡΟΠΟΛΕΩΣ Tripod-lebes containing three laurel branches. HGC 9, 1374. Nearly very fine.

**10**



**104** SYRIA, Seleucis and Pieria. Antioch, 1st century BC. Ae (bronze, 4.17 g, 16 mm). Turreted, draped, and veiled bust of Tyche right. Rev. ANTIOXEΩN / THΣ ΜΗΤΡΟΠΟΛΕΩΣ Tripod-lebes containing three laurel branches; date below. HGC 9, 1374. Very fine.

**10**



**105** SYRIA, Seleucis and Pieria. Antioch, 1st century BC. Ae (bronze, 6.11 g, 19 mm). Laureate head of Zeus right. Rev. ANTIOXEΩN ΜΗΤΡΟΠΟΛΕΩΣ - ΑΥΤΟΝΟΜΟΥ Tripod; (date) below. HGC 9, 1376. Very fine.

**10**



**106** SYRIA, Seleucis and Pieria. Antioch. 1st century BC. Ae (bronze, 3.61 g, 15 mm). Turreted and draped bust of Tyche right. Rev. Poppy flanked by grain ears and grape bunches; date between stalks. HGC 9, 1381. Nearly very fine.

**10**



**107** SYRIA, Seleucis and Pieria. Seleukeia Pieria. 2nd/1st centuries BC. Ae (bronze, 3.46 g, 15 mm). Laureate head of Apollo right, bow and quiver at shoulder. Rev. Tripod; monograms to outer left and right; all within laurel wreath. HGC 9, 1392. Very fine.

**10**



**108** SYRIA, Seleucis and Pieria. Seleucia Pieria, circa 148-147 BC. Adelphoi Demi ("The Brother Peoples") issue. Ae (bronze, 3.49 g, 17 mm). Laureate head of Apollo right, bow and quiver over shoulder. Rev. ΑΔΕΛΦΩΝ ΔΗΜΩΝ Tripod and monograms within laurel wreath. HGC 9, 1397. Very fine. Rare.

**10**



**109** SYRIA, Seleucis and Pieria. Seleucia Pieria. 1st century BC. Ae (bronze, 7.73 g, 20 mm). Veiled and turreted head of Tyche right; c/m. Rev. Filleted thunderbolt on throne, (date) beneath throne; c/m. HGC 9, 1388. Fine.

**7**



**110** SYRIA, Seleucis and Pieria. Seleucia Pieria. 1st century BC. Ae (bronze, 6.18 g, 19 mm). Laureate head of Zeus right. Rev. ΣΕΛΕΥΚΕΩΝ ΤΗΣ ΙΕΡΑΣ / ΚΑΙ ΑΥΤΟΝΟΜΟΥ Thunderbolt. HGC 9, 1389. Nearly very fine.

**7**



**111** SYRIA, Seleucis and Pieria. Seleukeia Pieria, 2nd century BC. Adelphoi Demi ("The Brother Peoples") issue. Ae (bronze, 3.51 g, 16 mm). Laureate head of Apollo right, bow and quiver over shoulder. Rev. ΑΔΕΛΦΩΝ ΔΗΜΩΝ Tripod and monograms within laurel wreath. HGC 9, 1397. Nearly very fine.

**7**



**112** SYRIA, Seleucis and Pieria. Laodicea ad Mare. 1st century BC. Ae (bronze, 3.22 g, 16 mm). Turreted and veiled bust of Tyche right. Rev. Nike advancing left, holding wreath and palm. Nearly very fine.

**7**



**113** SYRIA, Seleucis and Pieria. Laodicea ad Mare. 1st century BC. Ae (bronze, 2.62 g, 14 mm). Helmeted head of Athena right. Rev. ΛΑΟΔΙΚΕΩΝ ΤΗΣ ΙΕΡΑΣ ΚΑΙ ΑΥΤΟΝΟΜΟΥ Owl standing right. HGC 9, 1414. Nearly very fine.

7



**114** SYRIA, Seleucis and Pieria. Laodicea ad Mare. Pseudo-autonomous issue, 1s century BC. Ae (bronze, 6.85 g, 21 mm). Draped and radiate bust of Helios right. Rev. ΙΟΥΛΙΕΩΝ ΤΩΝ ΚΑΙ ΙΓ ΠΟ ΛΑΟΔΙΚΕΩΝ Standing figure of Artemis, holding spear. HGC 9, 1407; Nearly very fine. Rare.

7



**115** COELE-SYRIA. Chalkis ad Libanon. Lysanias. Tetrarch, 40-36 BC. Ae (bronze, 4.34 g, 19 mm). Diademed head right; monogram below. Rev. Athena standing facing, head left, holding Nike and grounded shield; monogram to right. RPC I 4770; HGC 9, 1449. Good fine.

10



**116** PHOENICIA. Sidon. Ba'alšillem II, circa 401-366 BC. 1/16 Shekel (silver, 0.70 g, 9 mm). Phoenician galley left, waves below. Rev. Persian king or hero, holding dagger in his right hand, standing right, fighting lion standing left on its hind legs; all within incuse square. HGC 10, 240. Nearly very fine.

7



**117** PHOENICIA. Sidon. Ba'alšillem II, circa 401-366 BC. 1/16 Shekel (silver, 0.75 g, 10 mm). Phoenician galley left, waves below. Rev. Persian king or hero, holding dagger in his right hand, standing right, fighting lion standing left on its hind legs; all within incuse square. HGC 10, 240. Fine.

7



**118** PHOENICIA. Sidon. Autonomous issues, 1st century BC. Ae (bronze, 7.42 g, 22 mm). Turreted and veiled head of Tyche right. Rev. Astarte, holding tiller and stylis, standing left on galley left; (date) to left. Cf. BMC 132-3; HGC 10, 293. Nearly very fine.

7



**119** PHOENICIA. Berytus. 2nd century BC. Ae (bronze, 3.74 g, 16 mm). Turreted head of Tyche to right. Rev. Baal Berit standing in cart drawn by hippocamps. Repatinated, very fine. Very rare.

**20**



**120** PHOENICIA. Arados. Uncertain king. Circa 440-420 BC. Third Shekel (silver, 3.27 g, 13 mm). Ba'al-Arwad right, holding dolphin in each hand. Rev. Galley right; below, hippocamp right. HGC 10, 39. Nearly very fine.

**10**



**121** PHOENICIA. Arados. Uncertain king. Circa 400-384 BC. 1/16 Shekel (silver, 0.58 g, 9 mm). Laureate head of Ba'al-Arwad right. Rev. Galley right, above waves; Aramaic letters above. HGC 10, 46. Nearly very fine.

**10**



**122** PHOENICIA. Arados. Uncertain king. Circa 400-384 BC. 1/16 Shekel (silver, 0.48 g, 9 mm). Laureate head of Ba'al-Arwad right. Rev. Galley right, above waves; Aramaic letters above. HGC 10, 46. Nearly very fine.

**7**



**123** PHOENICIA. Arados. Circa 137-51 BC. Ae (bronze, 3.51 g, 16 mm). Laureate head of Zeus right. Rev. Prow left; Phoenician letters above, date below. HGC 10, 88. Very fine.

**7**



**124** PHOENICIA. Arados. Circa 137-51 BC. Ae (bronze, 3.79 g, 15 mm). Laureate head of Zeus right. Rev. Prow left; Phoenician letters above, date below. HGC 10, 88. Very fine.

**7**



**125** PHOENICIA. Arados, circa 2nd century BC. Ae (bronze, 3.17 g, 17 mm). Turreted head of Tyche right. Rev. Athena standing left on prow of galley left; monogram to upper right. Nearly very fine.

**7**





**126** PHOENICIA. Arados. 2nd century BC. Ae (bronze, 5.89 g, 18 mm). Turreted bust of Tyche right. Rev. Prow of galley left. Repatinated, nearly very fine.

7



**127** PHOENICIA. Arados. 2nd centuries BC. Ae (bronze, 2.66 g, 14 mm). Turreted bust of Tyche right. Rev. Prow of galley left. Nearly very fine.

7



**128** PHOENICIA. Marathos. Late 3rd century BC. Ae (bronze, 6.19 g, 18 mm). Macedonian shield. Rev. Bow and quiver in saltire, date to left. Duyrat, Ateliers 82; BMC -; SNG Copenhagen - . Good fine. Rare.

10



**129** Phoenicia. Ae (bronze, 3.43 g, 15 mm). Head of Melkart(?) right. Rev. Cornucopia. Nearly very fine.

7



**130** Phoenicia(?). Ae (bronze, 1.34 g, 11). Head right. Rev. Prow of galley right(?). Nearly very fine.

7



**131** MYSIA. Pergamon. 200-113 BC. Ae (bronze, 3.67 g, 14 mm) Laureate head of Asclepius (or Zeus) right Rev. ΑΣ - ΚΛΗΠΙΟΥ / ΣΩΤΗΡΟΣ Serpent-entwined staff of Aesclepius. SNG Aulock 1373. Nearly very fine.

7



**132** CILICIA. Hieropolis-Kastabala. Circa 100-0 BC. Ae (bronze, 4.99 g, 21 mm). Turreted head of Tyche right. Eagle standing on thunderbolt left. Repatinated, fine.

7



**133** CILICIA. Hierapolis-Kastabala. Circa 2nd - 1st Century BC. Ae (bronze, 5.06 g, 22 mm). Turreted head of Tyche to right. Rev.  $\text{IEPOΠOΛITΩN TΩN ΠPOΣ TΩI ΠYPAΜΩI}$  Perasia seated to left wearing kalathos on head, holding sceptre and patera; cypress tree to right. Fine.

7



**134** CILICIA. Soloi. Circa 1st century BC. Ae (bronze, 4.54 g, 16 mm). Helmeted head of Athena to right. Rev. Grape bunch. Nearly very fine.

7



**135** CILICIA, Mopsos. 164-27 BC. Ae (bronze, 7.53 g, 22 mm). Veiled and turreted bust of Tyche right; c/m. Rev. Zeus seated left, holding Nike and scepter. Cf. SNG BN 1945-50; cf. SNG Levante 1314. Good fine.

7



**136** PAMPHYLIA. Aspendos. 465-430 BC. Obol (silver, 0.51 g, 8 mm). Helmeted head of Athena right. Rev. Triskeles within incuse square. Nearly very fine.

7



**137** PAMPHYLIA. Aspendos. 4th-3rd century BC. Ae (bronze, 3.22 g, 16 mm). Shield. Rev. Helmeted head of Athena to right. Fine.

7



**138** COMMAGENE. Samosata. Circa mid 1st century BC. Ae (bronze, 6.44 g, 19 mm). Laureate head of Zeus to right. Rev. CAMO-[CATΩN] Lion walking right. Kovacs 294; RPC I 3851. Repatinated, nearly very fine.

7



**139** CARTHAGE. Second Punic War, circa 215-201 BC. Shekel (bronze, 3.90 g, 20 mm). Wreathed head of Tanit left. Rev. Horse standing right, head left. Fine.

7



**140** KINGS of PARTHIA. Phraates IV, circa 38-2 BC. Drachm (silver, 2.68 g, 20 mm). Diademed and draped bust of Phraates IV to left, being crowned by eagle flying to left behind. Rev. Archer (Arsakes I) seated right on throne, holding bow. Good.

**7**



**141** KINGS of PARTHIA. Ae (bronze, 3.79 g, 13 mm). Crowned bust left. Rev. Turreted and draped of Tyche right. Nearly very fine.

**10**



**142** KINGS of PARTHIA. Ae (bronze, 1.34 g, 12 mm). Crowned bust left. Rev. Turreted and draped of Tyche right. Nearly very fine.

**10**



**143** KINGS of PARTHIA. Ae (bronze, 0.78 g, 9 mm). Crowned bust left. Rev. Uncertain legend. Nearly very fine.

**10**



**144** KINGS of PARTHIA. Ae (bronze, 1.69 g, 11 mm). Crowned bust left. Rev. Turreted and draped of Tyche right. Nearly very fine.

**10**



**145** KINGS of PARTHIA. Osroes I, circa 109-129 AD. Chalkous (bronze, 1.55 g, 13 mm). Crowned bust left. Rev. Turreted and draped of Tyche right. Nearly very fine.

**10**



**146** KINGS of PARTHIA. Vologases IV, circa 147-191. Dichalkon (bronze, 3.65 g, 18 mm), Seleukeia on the Tigris. Diademed bust of Vologases IV wearing tiara to left. Rev. Draped and turreted bust of Tyche to right. Very fine.

**10**



**147** KINGS of PARTHIA. Vologases IV, circa 147-191. Dichalkon (bronze, 4.01 g, 16 mm), Seleukeia on the Tigris. Diademed bust of Vologases IV wearing tiara to left. Rev. Draped and turreted bust of Tyche to right. Good fine.

**10**



**148** KINGS of PARTHIA. Vologases IV, circa 147-191. Tetrachalkon (bronze, 5.31 g, 19 mm), Edessa. Diademed and draped bust of Vologases IV to left, wearing tiara; to right, B. Rev. Large symbol. Sellwood 84.134; Shore 436. Nearly very fine.

**10**



**149** KINGS of PERGAMON. Philetairos. 282-263 BC. Ae (bronze, 1.64 g, 11 mm). Helmeted head of Athena right. Rev. Ivy leaf. Good fine.

**7**



**150** NABATAEA. Aretas III. Circa 82/1-59/8 BC. Ae (bronze, 8.84 g, 21 mm), Damascus. Diademed head right. Rev. Tyche seated left, holding cornucopia; monogram to outer left. Meshorer, Nabataea 6; HGC 10, 674. Good fine.

**10**



**151** NABATAEA. Aretas IV, with Shaqilat. 9 BC-AD 40. Ae (bronze, 4.35 g, 17 mm), Petra. Jugate busts of Aretas and Shaqilat right. Rev. Crossed cornucopias. Meshorer 114. Nearly very fine.

**10**



**152** NABATAEA. Aretas IV, 9 BC - 40 AD. Ae (bronze, 2.27 g, 13 mm), Petra. Laureate head right. Rev. Double cornucopia, palm to left. Meshorer 61-62. Nearly very fine. Rare.

**10**



**153** NABATAEA. Aretas IV, with Shaqilat. 9 BC-AD 40. Ae (bronze, 3.58 g, 19 mm), Petra. Jugate busts of Aretas and Shaqilat right. Rev. Crossed cornucopias. Meshorer 114. Nearly very fine.

**10**



**154** KINGS of CILICIA. Philopator, 14-17. Ae (bronze, 8.09 g, 23 mm), Anazarbos. Turreted and veiled bust of Tyche right. Rev. ΒΑΣΙΛΕΩΣ / ΦΙΛΟΠΑ/ΤΟΡΟΣ Athena standing left, holding crowning Nike and resting hand upon shield; monogram to inner right. RPC I 3872. Repatinated, good fine.

**10**



**155** Greek. Ae (bronze, 7.58 g, 19 mm). Turreted head of Tyche right. Rev. Statue of Artemis (?), piloi to bottom left and right. Repatinated, nearly very fine.

**7**



**156** Greek. Ae (bronze, 3.05 g, 16 mm). Head right. Rev. Uncertain. Nearly very fine.

**7**



**157** Greek. Ae (bronze, 1.78 g, 14 mm). Turreted head of Tyche right. Rev. Nike standing left. Nearly very fine.

**7**



**158** Greek. Ae (bronze, 3.94 g, 17 mm). Turreted head right. Rev. Bird (?) standing left. Fine.

**7**



**159** Greek. Ae (bronze, 7.31 g, 19 mm). Head right. Rev. Athena standing right, holding shield. Nearly very fine.

**7**



**160** Greek. Ae (bronze, 6.18 g, 19 mm). Head right. Rev. Female figure standing right. Nearly very fine.

**7**



**161** Greek. Uncertain. Ae (bronze, 0.53 g, 11 mm). Tripod, legend around. Rev. Winged caduceus between two crossed cornucopiae. Very fine.

**10**



**162** Greek. Ae (bronze, 6.37 g, 24 mm). Head right. Rev. Grape, legend around. Repatinated, fine.

**7**



**163** SYRIA, Seleucis and Pieria. Laodicea ad Mare. 1st century BC. Ae (bronze, 6.78 g, 20 mm). Head of Zeus, right; c/m. Rev. Tripod, (date) below. Cf. BMC 7 var (date). Repatianted, fine.

**7**



**164** Greek. Ae (bronze, 4.43 g, 23 mm). Radiate head left. Rev. Uncertain legend. Nearly very fine.

**7**



**165** Greek. Ae (bronze, 6.16 g, 23 mm). Head left. Rev. Head of horse right. Nearly very fine.

**7**



**166** ACHAIA. Patrai. Circa 40-35 BC. Ae (bronze, 3.68 g, 20 mm). Bearded head of Herakles right, wearing tainia. Rev. Athena advancing right, holding shield and spear; palm to left, monogram to right. BCD Peloponnesos 518-20. Good fine.

**10**



**167** INDIA. Kushan Empire. Kujula Kadphises, circa 50-90 AD. Ae (bronze, 3.45 g, 17 mm). Laureate Julio-Claudian style head right. Rev. Kujula Kadphises seated right, raising hand; tripartite symbol to left. ANS Kushan 103-8. Nearly very fine.

**10**



**168** INDIA. Kushan Empire. Vima Takto (Soter Megas), circa 80-105. Ae tetradrachm (bronze, 8.21 g, 21 mm). Radiate, diademed and draped bust right with sceptre; tamgha behind. Rev. Vima Takto on horseback right, holding axe; tamgha to lower right. Nearly very fine.

**10**



**169** INDIA. Kushan Empire. Vima Kadphises, circa 113-127. Ae tetradrachm (bronze, 16.75 g, 27 mm), main mint in Begram. Vima Kadphises standing facing, head left, sacrificing over altar to left; trident to left, tamgha and club to right. Rev. Siva standing facing, holding trident in right hand; behind, the bull Nandi standing right; Buddhist triratana to left. ANS Kushan 274-99. Nearly very fine.

**10**



**170** INDIA. Kushan Empire. Kanishka I, circa 127-152. Ae tetradrachm (bronze, 17.73 g, 27 mm). Kanishka I standing front, head to left, sacrificing with his right hand over altar and holding trident in his left. Rev. NANA Goddess Nana standing right, nimbate and wearing crescent, holding scepter in her right hand and box in her left; to right, tamgha. ANS Kushan 540. Nearly very fine.

**10**



**171** INDIA. Kushan Empire. Kanishka I, circa 127-152. Ae tetradrachm (bronze, 8.41 g, 22 mm), Kapisha (Begram?). Kanishka, diademed and crowned, standing facing, head left, holding goad and scepter, sacrificing over altar to left; flame at shoulder. Rev. HΛIOC Radiate and diademed Helios, left hand on hip, standing left, raising right hand in benediction; tamgha to left. ANS Kushan 391-402. Very fine.

**10**



**172** INDIA. Kushan Empire. Huvishka, circa 151-190. Ae Tetradrachm (bronze, 16.18 g, 25 mm). King holding ankush and seated on elephant standing right, with Greek legend around. Rev. Four-armed Shiva standing left, holding diadem, trishul, damaru and kamandalu, with Bactrian legend OHPO right. MK 847; MACW 3221-3. Nearly very fine.

**10**



**173** INDIA. Kushan Empire. Huvishka, circa 151-190. Ae Tetradrachm (bronze, 15.53 g, 25 mm), Begram? Huvishka, crowned and wearing sword, reclining facing on couch with one foot up on cushion, holding cup. Rev. Athsho (?) standing left, holding diadem and tongs; tamgha to left. ANS Kushan 915-23. Nearly very fine.

**10**



**174** INDIA. Kushan Empire. Huvishka, circa 151-190. Ae Tetradrachm (bronze, 10.80 g, 25 mm). Huvishka riding elephant right, holding trident and goad. Rev. Mao, with crescent at shoulders, standing facing, head left, extending right hand, tamgha to left. Nearly very fine.

**10**



**175** INDIA. Kushan Empire. Huvishka, circa 151-190. Ae Tetradrachm (bronze, 7.38 g, 24 mm). Huvishka riding elephant right, holding trident and goad. Rev. Mao, with crescent at shoulders, standing facing, head left, extending right hand, tamgha to left. Very fine.

**10**



**176** INDIA. Kushan Empire. Vasudeva I, circa 192-225. Ae (bronze, 9.95 g, 24 mm). Vasudeva standing facing, head left, flames on shoulder, sacrificing over altar and holding filleted trident; trident to left. Rev. Shiva standing facing, holding diadem and raising left hand; behind, the bull Nandi standing left, tamgha to upper right. MK 1004. Nearly very fine.

**10**





**177** SASANIAN KINGS. Shahpur II, 309-379. Drachm (silver, 3.28 g, 25 mm). Draped bust of Shahpur I to right, wearing mural crown with korymbos. Rev. Fire altar with ribbons; flanked by attendants; bust right in flames. Nearly very fine.

**10**



**178** SASANIAN KINGS. Ae (bronze, 0.80 g, 12 mm). Draped bust right. Rev. Fire altar, flanked by attendants; bust right in flames. Nearly very fine.

**10**



**179** SASANIAN KINGS. Khosrau II, 591-628. Fals (bronze, 8.21 g, 26 mm), imitating a Byzantine follis of Heraclius with Heraclius Constantine, Theoupolis (Antioch), struck during the Sasanian occupation of Syria 610-629. Heraclius and Heraclius Constantine standing facing, each holding globus cruciger; cross above. Rev. Large M; A/N/N - X/II across field, cross above, A below; THEUPo in exergue. Pottier Class IV(2), 59.1. Nearly very fine. Rare.

**10**



**180** SASANIAN KINGS. Khosrau II, 591-628. Fals (bronze, 10.34 g, 28 mm), imitating a Byzantine follis of Heraclius with Heraclius Constantine, Theoupolis (Antioch), struck during the Sasanian occupation of Syria 610-629. Heraclius and Heraclius Constantine standing facing, each crowned and holding cross-tipped scepter in right hand; above, cross; around, somewhat blundered legend. Rev. Large M between A/N/N/o and X/III; above, cross; below, €; in exergue, THEUPo. Pottier Class IV, 59.3. Very fine.

**10**



**181** SASANIAN KINGS. Khosrau II, 591-628. Fals (bronze, 7.42 g, 27 mm), imitating a Byzantine follis of Heraclius with Heraclius Constantine, Theoupolis (Antioch), struck during the Sasanian occupation of Syria 610-629. Heraclius and Heraclius Constantine standing facing, each crowned and holding cross-tipped scepter in right hand; above, cross; around, somewhat blundered legend. Rev. Large M between A/N/N/o and X/II; above, cross; below, €; in exergue, COKN. Nearly very fine.

**10**



**182** Persian Occupation of Syria, 610-630. Phocas, with Leontia type. Follis (bronze, 4.66 g, 26 mm), uncertain mint in Syria. Phocas standing facing, holding globus cruciger in his right hand, Leontia standing facing, holding cruciform scepter in her right hand; above. Rev. Large M between A/N/N/O and O/II/X; Γ below, [mintmark] in exergue. Nearly very fine.

**10**



**183** Persian Occupation of Syria, Phocas, with Leontia type. Follis (bronze, 10.68 g, 29 mm). Phocas standing facing, holding globus cruciger in his right hand and Leontia standing facing, holding cruciform scepter in her right hand; above, cross. Rev. Large m between A/N/N/O and X/III; above, cross, Γ below; ONIKC in exergue. Nearly very fine.

**10**



**184** Persian Occupation of Syria, 610-630. Phocas, with Leontia type. Follis (bronze, 9.18 g, 27 mm), uncertain mint in Syria. Phocas standing facing, holding globus cruciger in his right hand, Leontia standing facing, holding cruciform scepter in her right hand; above. Rev. Large M, legend around. Nearly very fine.

**10**



**185** ARAB-SASANIAN. Tabaristan. Drachm (silver, 1.62 g, 23 mm). Very fine.

**10**



**186** JUDAEA. Herodians. Herod I the Great, 40-4 BC. Two Prutot (bronze, 2.69 g, 17 mm), Jerusalem. BACIAEQ-C HPΩΔOY Cross within closed diadem. Rev. Tripod flanked by palm branches. Hendin 6211a. Nearly very fine.

**10**



**187** JUDAEA. Herodians. Herod I, 40-4 BC. Prutah (bronze, 1.91 g, 15 mm), Jerusalem. Anchor. Rev. Double cornucopias; caduceus between, pellets above. Meshorer 59; Hendin 6219. Nearly very fine.

**10**



**188** JUDAEA. Herodians. Herod II Archelaos, 4 BC-6 AD. Half Prutah (bronze, 0.97 g, 13 mm), Jerusalem. Prow of galley left. Rev. Legend within wreath. Meshorer 72; Hendin 6228; RPC I 4916. Good fine.

**10**



**189** JUDAEA. Herodians. Agrippa II, with Domitian, circa 50-100 AD. Ae (bronze, 3.14 g, 14 mm), Caesarea Panias. Laureate head right. Rev. BA AΓP / ET EA within laurel wreath. Hendin 1300; Meshorer 182; RPC II 2299. Good fine.

**10**



**190** JUDAEA. Procurators. Marcus Ambibulus, 9-12. Prutah (bronze, 2.34 g, 17 mm), Jerusalem. Ear of grain curved to the right. Rev. Palm tree with dates; L ΛΘ (date) across field. Meshorer 313; Hendin 6358; RPC I 4955. Nearly very fine.

**10**



**191** JUDAEA. Procurators. Pontius Pilate, 26-36. Prutah (bronze, 1.54 g, 15 mm). Date in wreath. Rev. TIBEPIOY KAICAPOC Lituus. Meshorer 333; Hendin 6371. Good fine.

**10**



**192** JUDAEA. Procurators. Pontius Pilate, 26-36. Prutah (bronze, 1.55 g, 14 mm). Date in wreath. Rev. TIBEPIOY KAICAPOC Lituus. Meshorer 333; Hendin 6371. Good fine.

**10**



**193** JUDAEA. Procurators. Pontius Pilate, 26-36. Prutah (bronze, 1.94 g, 14 mm). Date in wreath. Rev. TIBEPIOY KAICAPOC Lituus. Meshorer 333; Hendin 6371. Good fine.

**10**



**194** JUDAEA. Procurators. Pontius Pilate, 26-36. Prutah (bronze, 1.84 g, 15 mm). Date in wreath. Rev. TIBEPIOY KAICAPOC Lituus. Meshorer 333; Hendin 6371. Nearly very fine.

**10**



**195** JUDAEA. Procurators. Pontius Pilate, 26-36. Prutah (bronze, 2.00 g, 15 mm). Date in wreath. Rev. TIBEPIOY KAICAPOC Lituus. Meshorer 333; Hendin 6371. Nearly very fine.

**10**



**196** JUDAEA. Procurators. Pontius Pilate, 26-36. Prutah (bronze, 2.72 g, 16 mm). Date in wreath. Rev. TIBEPIOY KAICAPOC Lituus. Meshorer 333; Hendin 6371. Nearly very fine.

**10**



**197** JUDAEA. Procurators. Pontius Pilate, 26-36. Prutah (bronze, 1.03 g, 14 mm). Date in wreath. Rev. TIBEPIOY KAICAPOC Lituus. Meshorer 333; Hendin 6371. Good fine.

**10**



**198** JUDAEA. Procurators. Pontius Pilate, 26-36. Prutah (bronze, 1.39 g, 15 mm). Simpulum. Rev. Three grain ears. Meshorer 331; Hendin 6370. Nearly very fine.

**10**



**199** JUDAEA. Procurators. Antonius Felix, 52-59. Prutah (bronze, 2.09 g, 16 mm), Jerusalem. NEPΩ KAAΥ KAICAP Two crossed shields over two crossed spears. Rev. BPIT KAI Palm tree, date across field. Meshorer 340; Hendin 6377. Repatinated, nearly very fine.

**7**



**200** JUDAEA. Procurators. Antonius Felix, 52-59. Prutah (bronze, 2.37 g, 16 mm), Jerusalem. NEPΩ KAAΥ KAICAP Two crossed shields over two crossed spears. Rev. BPIT KAI Palm tree, date across field. Meshorer 340; Hendin 6377. Repatinated, good fine.

**7**



**201** JUDAEA. Procurators. Antonius Felix, 52-59. Prutah (bronze, 1.83 g, 15 mm), Jerusalem, struck under Claudius. [ΤΙ ΚΛΑΥΔΙΟC] ΚΑΙC[ΑΡ ΓΕΡΜ] Two crossed palm branches; ΛΙΔ (date) below. Rev. [ΙΟΥ]ΛΙΑ ΑΓΡΙΠΠΙΝΑ in four lines within wreath. Hendin 1347. Nearly very Fine.

7



**202** JUDAEA. Procurators. Antonius Felix, 52-59. Prutah (bronze, 2.74 g, 15 mm), Jerusalem, struck under Claudius. ΤΙ ΚΛΑΥΔΙΟC ΚΑΙCΑΡ ΓΕΡΜ Two crossed palm branches; ΛΙΔ (date) below. Rev. [ΙΟΥ]ΛΙΑ ΑΓΡΙΠΠΙΝΑ in four lines within wreath. Hendin 1347. Nearly very fine.

10



**203** JUDAEA. Procurators. Antonius Felix, 52-59. Prutah (bronze, 2.70 g, 17 mm), Jerusalem, struck under Claudius. ΤΙ ΚΛΑΥΔΙΟC ΚΑΙCΑΡ ΓΕΡΜ Two crossed palm branches; ΛΙΔ (date) below. Rev. [ΙΟΥ]ΛΙΑ ΑΓΡΙΠΠΙΝΑ in four lines within wreath. Hendin 1347. Nearly very Fine.

7



**204** JUDAEA. Procurators. Porcius Festus 59-62. Prutah (bronze, 2.24 g, 16 mm), Jerusalem. ΝΕΡ-ΩΝΟ-C in three lines within wreath. Rev. Λ Ε ΚΑΙC-AΠΟC Palm branch. Meshorer 345; Hendin 1351. Nearly very fine.

10



**205** JUDAEA. Procurators. Porcius Festus 59-62. Prutah (bronze, 2.59 g, 16 mm), Jerusalem. ΝΕΡ-ΩΝΟ-C in three lines within wreath. Rev. Λ Ε ΚΑΙC-AΠΟC Palm branch. Meshorer 345; Hendin 1351. Nearly very fine.

7



**206** JUDAEA. Procurators. Porcius Festus 59-62. Prutah (bronze, 2.34 g, 17 mm), Jerusalem. ΝΕΡ-ΩΝΟ-C in three lines within wreath. Rev. Λ Ε ΚΑΙC-AΠΟC Palm branch. Meshorer 345; Hendin 1351. Nearly very fine.

7



**207** JUDAEA. Procurators. Porcius Festus 59-62. Prutah (bronze, 1.19 g, 15 mm), Jerusalem. NCP-ΩNO-C in three lines within wreath. Rev. L E KAIC-APOC Palm branch. Meshorer 345; Hendin 1351. Nearly very fine.

7



**208** JUDAEA. First Jewish War, 66-70 AD. Prutah (bronze, 3.58 g, 18 mm). Amphora. Rev. Vine leaf on branch with tendril. Hendin 1360; Meshorer 196. Nearly very fine.

10



**209** JUDAEA. First Jewish War, 66-70 AD. Prutah (bronze, 2.81 g, 16 mm). Amphora. Rev. Vine leaf on branch with tendril. Hendin 1360; Meshorer 196. Repatinated, nearly very fine.

7



**210** JUDAEA. First Jewish War, 66-70 AD. Prutah (bronze, 2.73 g, 17 mm). Amphora. Rev. Vine leaf on branch with tendril. Hendin 1360; Meshorer 196. Repatinated, nearly very fine.

7



**211** JUDAEA. First Jewish War, 66-70 AD. Prutah (bronze, 2.44 g, 17 mm). Amphora. Rev. Vine leaf on branch with tendril. Hendin 1360; Meshorer 196. Repatinated, nearly very fine.

7



**212** JUDAEA. First Jewish War, 66-70 AD. Prutah (bronze, 2.40 g, 17 mm). Amphora. Rev. Vine leaf on branch with tendril. Hendin 1360; Meshorer 196. Repatinated, nearly very fine.

7



**213** JUDAEA. First Jewish War, 66-70 AD. Prutah (bronze, 1.68 g, 16 mm). Amphora. Rev. Vine leaf on branch with tendril. Hendin 1360; Meshorer 196. Repatinated, nearly very fine.

7



**214** JUDAEA. First Jewish War, 66-70 AD. Prutah (bronze, 2.53 g, 16 mm). Amphora. Rev. Vine leaf on branch with tendril. Hendin 1360; Meshorer 196. Repatinated, nearly very fine.

**7**



**215** JUDAEA. First Jewish War, 66-70 AD. Prutah (bronze, 1.91 g, 16 mm). Amphora. Rev. Vine leaf on branch with tendril. Hendin 1360; Meshorer 196. Repatinated, nearly very fine.

**7**



**216** JUDAEA. First Jewish War, 66-70 AD. Prutah (bronze, 2.16 g, 16 mm). Amphora. Rev. Vine leaf on branch with tendril. Hendin 1360; Meshorer 196. Very fine.

**10**



**217** JUDAEA. First Jewish War, 66-70 AD. Prutah (bronze, 2.99 g, 17 mm). Amphora. Rev. Vine leaf on branch with tendril. Hendin 1360; Meshorer 196. Nearly very fine.

**10**



**218** JUDAEA. First Jewish War, 66-70 AD. Prutah (bronze, 2.48 g, 17 mm). Amphora. Rev. Vine leaf on branch with tendril. Hendin 1360; Meshorer 196. Nearly very fine.

**10**



**219** JUDAEA. First Jewish War, 66-70 AD. Prutah (bronze, 2.09 g, 18 mm). Amphora. Rev. Vine leaf on branch with tendril. Hendin 1360; Meshorer 196. Nearly very fine.

**7**



**220** JUDAEA. First Jewish War, 66-70 AD. Prutah (bronze, 2.67 g, 17 mm). Amphora. Rev. Vine leaf on branch with tendril. Hendin 1360; Meshorer 196. Nearly very fine.

**7**



**221** JUDAEA. First Jewish War, 66-70 AD. Prutah (bronze, 2.61 g, 17 mm). Amphora. Rev. Vine leaf on branch with tendril. Hendin 1360; Meshorer 196. Nearly very fine.

**7**



**222** JUDAEA. First Jewish War, 66-70 AD. Prutah (bronze, 2.14 g, 15 mm). Amphora. Rev. Vine leaf on branch with tendril. Hendin 1360; Meshorer 196. Repatinated, nearly very fine.

**10**



**223** JUDAEA. First Jewish War, 66-70 AD. Prutah (bronze, 2.05 g, 17 mm). Amphora. Rev. Vine leaf on branch with tendril. Hendin 1360; Meshorer 196. Repatinated, nearly very fine.

**10**



**224** JUDAEA. First Jewish War, 66-70 AD. Prutah (bronze, 1.65 g, 16 mm). Amphora. Rev. Vine leaf on branch with tendril. Hendin 1360; Meshorer 196. Repatinated, nearly very fine.

**10**



**225** JUDAEA. First Jewish War, 66-70 AD. Prutah (bronze, 2.16 g, 18 mm). Amphora. Rev. Vine leaf on branch with tendril. Hendin 1360; Meshorer 196. Nearly very fine.

**10**



**226** JUDAEA. First Jewish War, 66-70 AD. Prutah (bronze, 2.18 g, 17 mm). Amphora. Rev. Vine leaf on branch with tendril. Hendin 1360; Meshorer 196. Repatinated, nearly very fine.

**10**



**227** SYRTICA. Oea. Tiberius, 14-37. Ae (bronze, 16.55 g, 30 mm). TI CAESAR AVGVSTVS Bare head of Tiberius left; before, eagle with palm branch in beak; behind, laurel branch. Rev. Bust of Apollo right; lyre before; all within wreath. RPC I 832. Fine.

**10**





**228** SYRIA, Seleukis and Pieria. Antioch. Aulus Gabinius, Proconsul, 57-55 BC. Tetradrachm (silver, 15.65 g, 26 mm). In the name and types of Philip I Philadelphus. Diademed head right. Rev. ΒΑΣΙΛΕΩΣ ΦΙΛΙΠΠΟΥ ΕΠΙΦΑΝΟΥΣ ΦΙΛΑΔΕΛΘΟΥ Zeus Nicephorus enthroned left; monogram of Gabinius to lower inner left, monogram below throne; all within laurel wreath. McAlee 1; RPC I 4124; Prieur 1. Extremely fine.

**75**



**229** SYRIA, Seleukis and Pieria. Antioch. Aulus Gabinius, Proconsul, 57-55 BC. Tetradrachm (silver, 15.57 g, 27 mm). In the name and types of Philip I Philadelphus. Diademed head right. Rev. ΒΑΣΙΛΕΩΣ ΦΙΛΙΠΠΟΥ ΕΠΙΦΑΝΟΥΣ ΦΙΛΑΔΕΛΘΟΥ Zeus Nicephorus enthroned left; monogram of Gabinius to lower inner left, monogram below throne; all within laurel wreath. McAlee 1; RPC I 4124; Prieur 1. Extremely fine.

**75**



**230** SYRIA, Seleukis and Pieria. Antioch. Aulus Gabinius, Proconsul, 57-55 BC. Tetradrachm (silver, 15.35 g, 26 mm). In the name and types of Philip I Philadelphus. Diademed head right. Rev. ΒΑΣΙΛΕΩΣ ΦΙΛΙΠΠΟΥ ΕΠΙΦΑΝΟΥΣ ΦΙΛΑΔΕΛΘΟΥ Zeus Nicephorus enthroned left; monogram of Gabinius to lower inner left, monogram below throne; all within laurel wreath. McAlee 1; RPC I 4124; Prieur 1. Extremely fine.

**75**



**231** SYRIA, Seleukis and Pieria. Antioch. Aulus Gabinius, Proconsul, 57-55 BC. Tetradrachm (silver, 15.30 g, 26 mm). In the name and types of Philip I Philadelphus. Diademed head right. Rev. ΒΑΣΙΛΕΩΣ ΦΙΛΙΠΠΟΥ ΕΠΙΦΑΝΟΥΣ ΦΙΛΑΔΕΛΘΟΥ Zeus Nicephorus enthroned left; monogram of Gabinius to lower inner left, monogram below throne; all within laurel wreath. McAlee 1; RPC I 4124; Prieur 1. Extremely fine.

**75**



**232** SYRIA, Seleukis and Pieria. Antioch. Aulus Gabinius, Proconsul, 57-55 BC. Tetradrachm (silver, 15.51 g, 24 mm). In the name and types of Philip I Philadelphus. Diademed head right. Rev. ΒΑΣΙΛΕΩΣ ΦΙΛΙΠΠΟΥ ΕΠΙΦΑΝΟΥΣ ΦΙΛΑΔΕΛΘΟΥ Zeus Nicephorus enthroned left; monogram of Gabinius to lower inner left, monogram below throne; all within laurel wreath. McAlee 1; RPC I 4124; Prieur 1. Extremely fine.

**75**



**233** SYRIA, Seleukis and Pieria. Antioch. Aulus Gabinius, Proconsul, 57-55 BC. Tetradrachm (silver, 15.31 g, 26 mm). In the name and types of Philip I Philadelphus. Diademed head right. Rev. ΒΑΣΙΛΕΩΣ ΦΙΛΙΠΠΟΥ ΕΠΙΦΑΝΟΥΣ ΦΙΛΑΔΕΛΘΟΥ Zeus Nicephorus enthroned left; monogram of Gabinius to lower inner left, monogram below throne; all within laurel wreath. McAlee 1; RPC I 4124; Prieur 1. Extremely fine.

**75**



**234** SYRIA, Seleukis and Pieria. Antioch. Aulus Gabinius, Proconsul, 57-55 BC. Tetradrachm (silver, 15.69 g, 25 mm). In the name and types of Philip I Philadelphus. Diademed head right. Rev. ΒΑΣΙΛΕΩΣ ΦΙΛΙΠΠΟΥ ΕΠΙΦΑΝΟΥΣ ΦΙΛΑΔΕΛΘΟΥ Zeus Nicephorus enthroned left; monogram of Gabinius to lower inner left, monogram below throne; all within laurel wreath. McAlee 1; RPC I 4124; Prieur 1. Extremely fine.

**75**



**235** SYRIA, Seleukis and Pieria. Antioch. Aulus Gabinius, Proconsul, 57-55 BC. Tetradrachm (silver, 15.16 g, 26 mm). In the name and types of Philip I Philadelphus. Diademed head right. Rev. ΒΑΣΙΛΕΩΣ ΦΙΛΙΠΠΟΥ ΕΠΙΦΑΝΟΥΣ ΦΙΛΑΔΕΛΘΟΥ Zeus Nicephorus enthroned left; monogram of Gabinius to lower inner left, monogram below throne; all within laurel wreath. McAlee 1; RPC I 4124; Prieur 1. Extremely fine.

**75**



**236** SYRIA, Seleukis and Pieria. Antioch. Aulus Gabinius, Proconsul, 57-55 BC. Tetradrachm (silver, 15.35 g, 26 mm). In the name and types of Philip I Philadelphus. Diademed head right. Rev. ΒΑΣΙΛΕΩΣ ΦΙΛΙΠΠΟΥ ΕΠΙΦΑΝΟΥΣ ΦΙΛΑΔΕΛΘΟΥ Zeus Nicephorus enthroned left; monogram of Gabinius to lower inner left, monogram below throne; all within laurel wreath. McAlee 1; RPC I 4124; Prieur 1. Extremely fine.

**75**



**237** SYRIA, Seleukis and Pieria. Antioch. Aulus Gabinius, Proconsul, 57-55 BC. Tetradrachm (silver, 15.47 g, 26 mm). In the name and types of Philip I Philadelphus. Diademed head right. Rev. ΒΑΣΙΛΕΩΣ ΦΙΛΙΠΠΟΥ ΕΠΙΦΑΝΟΥΣ ΦΙΛΑΔΕΛΘΟΥ Zeus Nicephorus enthroned left; monogram of Gabinius to lower inner left, monogram below throne; all within laurel wreath. McAlee 1; RPC I 4124; Prieur 1. Extremely fine.

**75**



**238** SYRIA, Seleukis and Pieria. Antioch. Aulus Gabinius, Proconsul, 57-55 BC. Tetradrachm (silver, 15.63 g, 27 mm). In the name and types of Philip I Philadelphus. Diademed head right. Rev. ΒΑΣΙΛΕΩΣ ΦΙΛΙΠΠΟΥ ΕΠΙΦΑΝΟΥΣ ΦΙΛΑΔΕΛΘΟΥ Zeus Nicephorus enthroned left; monogram of Gabinius to lower inner left, monogram below throne; all within laurel wreath. McAlee 1; RPC I 4124; Prieur 1. Extremely fine.

**75**



**239** SYRIA, Seleukis and Pieria. Antioch. Aulus Gabinius, Proconsul, 57-55 BC. Tetradrachm (silver, 15.38 g, 25 mm). In the name and types of Philip I Philadelphus. Diademed head right. Rev. ΒΑΣΙΛΕΩΣ ΦΙΛΙΠΠΟΥ ΕΠΙΦΑΝΟΥΣ ΦΙΛΑΔΕΛΘΟΥ Zeus Nicephorus enthroned left; monogram of Gabinius to lower inner left, monogram below throne; all within laurel wreath. McAlee 1; RPC I 4124; Prieur 1. Extremely fine.

**75**



**240** SYRIA, Seleukis and Pieria. Antioch. Aulus Gabinius, Proconsul, 57-55 BC. Tetradrachm (silver, 15.47 g, 27 mm). In the name and types of Philip I Philadelphus. Diademed head right. Rev. ΒΑΣΙΛΕΩΣ ΦΙΛΙΠΠΟΥ ΕΠΙΦΑΝΟΥΣ ΦΙΛΑΔΕΛΘΟΥ Zeus Nicephorus enthroned left; monogram of Gabinius to lower inner left, monogram below throne; all within laurel wreath. McAlee 1; RPC I 4124; Prieur 1. Extremely fine.

**75**



**241** SYRIA, Seleukis and Pieria. Antioch. Aulus Gabinius, Proconsul, 57-55 BC. Tetradrachm (silver, 15.26 g, 25 mm). In the name and types of Philip I Philadelphus. Diademed head right. Rev. ΒΑΣΙΛΕΩΣ ΦΙΛΙΠΠΟΥ ΕΠΙΦΑΝΟΥΣ ΦΙΛΑΔΕΛΘΟΥ Zeus Nicephorus enthroned left; monogram of Gabinius to lower inner left, monogram below throne; all within laurel wreath. McAlee 1; RPC I 4124; Prieur 1. Extremely fine.

**75**



**242** SYRIA, Seleukis and Pieria. Antioch. Aulus Gabinius, Proconsul, 57-55 BC. Tetradrachm (silver, 15.16 g, 26 mm). In the name and types of Philip I Philadelphus. Diademed head right. Rev. ΒΑΣΙΛΕΩΣ ΦΙΛΙΠΠΟΥ ΕΠΙΦΑΝΟΥΣ ΦΙΛΑΔΕΛΘΟΥ Zeus Nicephorus enthroned left; monogram of Gabinius to lower inner left, monogram below throne; all within laurel wreath. McAlee 1; RPC I 4124; Prieur 1. Extremely fine.

**75**



**243** SYRIA, Seleukis and Pieria. Antioch. Aulus Gabinius, Proconsul, 57-55 BC. Tetradrachm (silver, 15.54 g, 26 mm). In the name and types of Philip I Philadelphus. Diademed head right. Rev. ΒΑΣΙΛΕΩΣ ΦΙΛΙΠΠΟΥ ΕΠΙΦΑΝΟΥΣ ΦΙΛΑΔΕΛΘΟΥ Zeus Nicephorus enthroned left; monogram of Gabinius to lower inner left, monogram below throne; all within laurel wreath. McAlee 1; RPC I 4124; Prieur 1. Extremely fine.

**75**



**244** SYRIA, Seleukis and Pieria. Antioch. Aulus Gabinius, Proconsul, 57-55 BC. Tetradrachm (silver, 15.32 g, 25 mm). In the name and types of Philip I Philadelphus. Diademed head right. Rev. ΒΑΣΙΛΕΩΣ ΦΙΛΙΠΠΟΥ ΕΠΙΦΑΝΟΥΣ ΦΙΛΑΔΕΛΘΟΥ Zeus Nicephorus enthroned left; monogram of Gabinius to lower inner left, monogram below throne; all within laurel wreath. McAlee 1; RPC I 4124; Prieur 1. Nearly extremely fine.

**75**



**245** SYRIA, Seleukis and Pieria. Antioch. Aulus Gabinius, Proconsul, 57-55 BC. Tetradrachm (silver, 15.60 g, 26 mm). In the name and types of Philip I Philadelphus. Diademed head right. Rev. ΒΑΣΙΛΕΩΣ ΦΙΛΙΠΠΟΥ ΕΠΙΦΑΝΟΥΣ ΦΙΛΑΔΕΛΘΟΥ Zeus Nicephorus enthroned left; monogram of Gabinius to lower inner left, monogram below throne; all within laurel wreath. McAlee 1; RPC I 4124; Prieur 1. Nearly extremely fine.

**75**



**246** SYRIA, Seleukis and Pieria. Antioch. Aulus Gabinius, Proconsul, 57-55 BC. Tetradrachm (silver, 15.26 g, 25 mm). In the name and types of Philip I Philadelphus. Diademed head right. Rev. ΒΑΣΙΛΕΩΣ ΦΙΛΙΠΠΟΥ ΕΠΙΦΑΝΟΥΣ ΦΙΛΑΔΕΛΘΟΥ Zeus Nicephorus enthroned left; monogram of Gabinius to lower inner left, monogram below throne; all within laurel wreath. McAlee 1; RPC I 4124; Prieur 1. Nearly extremely fine.

**75**



**247** SYRIA, Seleukis and Pieria. Antioch. Aulus Gabinius, Proconsul, 57-55 BC. Tetradrachm (silver, 15.49 g, 27 mm). In the name and types of Philip I Philadelphus. Diademed head right. Rev. ΒΑΣΙΛΕΩΣ ΦΙΛΙΠΠΟΥ ΕΠΙΦΑΝΟΥΣ ΦΙΛΑΔΕΛΘΟΥ Zeus Nicephorus enthroned left; monogram of Gabinius to lower inner left, monogram below throne; all within laurel wreath. McAlee 1; RPC I 4124; Prieur 1. Nearly extremely fine.

**75**



**248** Uncertain Asian mint. Augustus, 27 BC-AD 14. Ae (bronze, 10.25 g, 25 mm). CAESAR Bare head of Augustus to right. Rev. AVGV/STVS in two lines within laurel wreath. RPC I 2235A. Repatinated, nearly very fine. Very rare.

**10**



**249** Uncertain Asian mint. Augustus, 27 BC-AD 14. Ae (bronze, 9.75 g, 25 mm). CAESAR Bare head of Augustus to right. Rev. AVGV/STVS in two lines within laurel wreath. RPC I 2235A. Repatinated, nearly very fine. Very rare.

**10**



**250** Uncertain Asian mint. Augustus, 27 BC-AD 14. Ae (bronze, 9.14 g, 24 mm). CAESAR Bare head of Augustus to right. Rev. AVGVSTVS within laurel wreath. RPC I 2235. Repatinated, nearly very fine.

**10**



**251** Uncertain Asian mint. Augustus, 27 BC-AD 14. Ae (bronze, 12.41 g, 24 mm). CAESAR Bare head of Augustus to right. Rev. AVGVSTVS within laurel wreath. RPC I 2235. Nearly very fine.

**10**



**252** SYRIA, Seleucis and Pieria. Antioch (?). Augustus, 27 BC-14 AD. "Dupondius" (bronze, 9.28 g, 24 mm). Bare head of Augustus, right. Rev. Large CA within wreath. BMC 712 ('Pergamum'); McAlee 194; RIC 495 ('Pergamum'); RPC I 4103. Nearly very fine. Rare.

**10**



**253** SYRIA, Seleucis and Pieria. Antioch. Augustus, 27 BC-AD 14. 'Semis' (bronze, 8.60 g, 22 mm). AV[GVST] TR POT Laureate head of Augustus to right. Rev. S•C within large wreath. McAlee 209; RPC I 4248. Nearly very fine.

**10**



**254** SYRIA, Seleucis and Pieria. Antioch. Augustus, 27 BC-AD 14. 'Semis' (bronze, 10.04 g, 26 mm). [AVGVST] TR POT Laureate head of Augustus to right. Rev. S•C within large wreath. McAlee 209; RPC I 4248. Nearly very fine.

**10**



**255** SYRIA, Seleucis and Pieria. Antioch. Augustus, 27 BC-14 AD. Ae (bronze, 8.80 g, 23 mm). ΚΑΙΣΑΡΙ ΣΕΒΑΣΤΩ ΑΡΧΙΕΡΕΙ Laureate head of Augustus right. Rev. ΑΡΧΙΕ / ΡΑΤΙΚΟΝ / ΑΝΤΙΟ/ΧΕΙΣ / ΖΚ within wreath of archiereus. McAlee 202; RPC I 4251. Nearly very fine.

**10**



**256** SYRIA, Seleucis and Pieria. Antioch. Pseudo-autonomous issue, time of Augustus, 27 BC-14 AD. Ae (bronze, 6.84 g, 19 mm), 7/6 BC. Laureate head of Zeus right; palm branch to left. Rev. Tyche seated right, holding palm frond; below, river-god Orontes swimming right; EK (date) to right. McAlee 85; RPC I 4242. Repatinated, very fine.

**10**



**257** SYRIA, Seleucis and Pieria. Antioch. Pseudo-autonomous issue, time of Augustus, 27 BC-14 AD. Ae (bronze, 7.56 g, 19 mm), P. Quinctilius Varus, governor under Augustus 5/4 BC. Laureate head of Zeus right; palm branch to left. Rev. Tyche seated right, holding palm frond; below, river-god Orontes swimming right; ΖΚ (date) to right. McAlee 87a; RPC 4252. Very fine.

**10**



**258** SYRIA, Seleukis and Pieria. Antioch. Pseudo-autonomous issue, time of Augustus, 27 BC-14 AD. Ae (bronze, 7.17 g, 19 mm), 11/12 AD. Laureate head of Zeus right. Rev. ΑΝΤΙΟΧΕΩΝ ΜΗΤΡΟΠΟΛΕΩΣ Ram, running right, looking back; star above, beneath, BM. RPC I 4266. Nearly very fine.

**10**



**259** SYRIA, Seleukis and Pieria. Antioch. Pseudo-autonomous issue, time of Augustus, 27 BC-14 AD. Ae (bronze, 7.72 g, 20 mm), 5/6-11/12 AD. Laureate head of Zeus right. Rev. ANTIOXEΩN ΜΗΤΡΟΠΟΛΕΩΣ Ram, running right, looking back; star above, beneath, ANT. RPC I 4265. Repatinated, nearly very fine.

**10**



**260** SYRIA, Seleukis and Pieria. Antioch. Pseudo-autonomous issue, time of Augustus, 27 BC-14 AD. Ae (bronze, 8.02 g, 20 mm), 12/13 AD. Laureate head of Zeus right. Rev. ΕΠΙ ΣΙΛΑΝΟΥ ANTIOXEΩN Ram running right, looking back; star above, ΓΜ (date) below. McAlee 98; RPC I 4268. Very fine.

**7**



**261** SYRIA, Seleukis and Pieria. Antioch. Pseudo-autonomous issue, time of Augustus, 27 BC-14 AD. Ae (bronze, 7.17 g, 20 mm), 12/13 AD. Laureate head of Zeus right. Rev. ΕΠΙ ΣΙΛΑΝΟΥ ANTIOXEΩN Ram running right, looking back; star above, ΓΜ (date) below. McAlee 98; RPC I 4268. Nearly very fine.

**7**



**262** SYRIA, Seleukis and Pieria. Antioch. Pseudo-autonomous issue, time of Augustus, 27 BC-14 AD. Ae (bronze, 7.46 g, 20 mm), 12/13 AD. Laureate head of Zeus right. Rev. ΕΠΙ ΣΙΛΑΝΟΥ ANTIOXEΩN Ram running right, looking back; star above, ΓΜ (date) below. McAlee 98; RPC I 4268. Nearly very fine.

**7**



**263** SYRIA, Seleukis and Pieria. Antioch. Pseudo-autonomous issue, time of Augustus, 27 BC-14 AD. Ae (bronze, 9.38 g, 19 mm), 12/13 AD. Laureate head of Zeus right. Rev. ΕΠΙ ΣΙΛΑΝΟΥ ANTIOXEΩN Ram running right, looking back; star above, ΓΜ (date) below. McAlee 98; RPC I 4268. Nearly very fine.

**7**





**264** SYRIA, Seleukis and Pieria. Antioch. Pseudo-autonomous issue, time of Augustus, 27 BC-14 AD. Ae (bronze, 7.67 g, 18 mm), 12/13 AD. Laureate head of Zeus right. Rev. ΕΠΙ ΣΙΛΑΝΟΥ ANTIOXEΩN Ram running right, looking back; star above, ΓM (date) below. McAlee 98; RPC I 4268. Nearly very fine.

7



**265** SYRIA, Seleucis and Pieria. Antioch. Pseudo-autonomous issue, time of Augustus, 27 BC-14 AD. Ae (bronze, 6.68 g, 19 mm), 13/14 AD. Laureate head of Zeus right. Rev. ΕΠΙ ΣΙΛΑΝΟΥ ANTIOXEΩN Ram running right, looking back, star above, ΔM (date) below. McAlee 99; RPC I 4269. Nearly very fine.

7



**266** SYRIA, Seleucis and Pieria. Antioch. Pseudo-autonomous issue, time of Augustus, 27 BC-14 AD. Ae (bronze, 7.27 g, 19 mm), 13/14 AD. Laureate head of Zeus right. Rev. ΕΠΙ ΣΙΛΑΝΟΥ ANTIOXEΩN Ram running right, looking back, star above, ΔM (date) below. McAlee 99; RPC I 4269. Nearly very fine.

7



**267** SYRIA, Seleucis and Pieria. Antioch. Pseudo-autonomous issue, time of Augustus, 27 BC-14 AD. Ae (bronze, 6.41 g, 20 mm), 13/14 AD. Laureate head of Zeus right. Rev. ΕΠΙ ΣΙΛΑΝΟΥ ANTIOXEΩN Ram running right, looking back, star above, ΔM (date) below. McAlee 99; RPC I 4269. Nearly very fine.

7



**268** SYRIA, Seleucis and Pieria. Antioch. Pseudo-autonomous issue, time of Augustus, 27 BC-14 AD. Ae (bronze, 8.03 g, 20 mm), 13/14 AD. Laureate head of Zeus right. Rev. ΕΠΙ ΣΙΛΑΝΟΥ ANTIOXEΩN Ram running right, looking back, star above, ΔM (date) below. McAlee 99; RPC I 4269. Nearly very fine.

7



**269** SYRIA, Seleucis and Pieria. Antioch. Pseudo-autonomous issue, time of Augustus, 27 BC-14 AD. Ae (bronze, 7.01 g, 20 mm), 13/14 AD. Laureate head of Zeus right. Rev. ΕΠΙ ΣΙΛΑΝΟΥ ANTIOXEΩN Ram running right, looking back, star above, ΔM (date) below. McAlee 99; RPC I 4269. Nearly very fine.

7



**270** SYRIA, Seleucis and Pieria. Antioch. Pseudo-autonomous issue, time of Augustus, 27 BC-14 AD. Ae (bronze, 6.91 g, 19 mm), 13/14 AD. Laureate head of Zeus right. Rev. ΕΠΙ ΣΙΛΑΝΟΥ ANTIOXEΩN Ram running right, looking back, star above, ΔM (date) below. McAlee 99; RPC I 4269. Nearly very fine.

7



**271** SYRIA, Seleucis and Pieria. Antioch. Pseudo-autonomous issue, time of Augustus, 27 BC-14 AD. Ae (bronze, 7.45 g, 19 mm), 13/14 AD. Laureate head of Zeus right. Rev. ΕΠΙ ΣΙΛΑΝΟΥ ANTIOXEΩN Ram running right, looking back, star above, ΔM (date) below. McAlee 99; RPC I 4269. Nearly very fine.

7



**272** SYRIA, Seleucis and Pieria. Antioch. Pseudo-autonomous issue, time of Augustus, 27 BC-14 AD. Ae (bronze, 6.58 g, 20 mm), 13/14 AD. Laureate head of Zeus right. Rev. ΕΠΙ ΣΙΛΑΝΟΥ ANTIOXEΩN Ram running right, looking back, star above, ΔM (date) below. McAlee 99; RPC I 4269. Nearly very fine.

7



**273** SYRIA, Seleucis and Pieria. Antioch. Pseudo-autonomous issue, time of Augustus, 27 BC-14 AD. Ae (bronze, 7.70 g, 19 mm), 13/14 AD. Laureate head of Zeus right. Rev. ΕΠΙ ΣΙΛΑΝΟΥ ANTIOXEΩN Ram running right, looking back, star above, ΔM (date) below. McAlee 99; RPC I 4269. Nearly very fine.

7



**274** SYRIA, Seleucis and Pieria. Antioch. Pseudo-autonomous issue, time of Augustus, 27 BC-14 AD. Ae (bronze, 7.41 g, 19 mm), 13/14 AD. Laureate head of Zeus right. Rev. ΕΠΙ ΣΙΛΑΝΟΥ ANTIOXEΩN Ram running right, looking back, star above, ΔΜ (date) below. McAlee 99; RPC I 4269. Nearly very fine.

7



**275** SYRIA, Seleucis and Pieria. Antioch. Pseudo-autonomous issue, time of Augustus, 27 BC-14 AD. Ae (bronze, 7.19 g, 21 mm), 13/14 AD. Laureate head of Zeus right. Rev. ΕΠΙ ΣΙΛΑΝΟΥ ANTIOXEΩN Ram running right, looking back, star above, ΔΜ (date) below. McAlee 99; RPC I 4269. Nearly very fine.

7



**276** SYRIA, Seleucis and Pieria. Antioch. Pseudo-autonomous issue, time of Augustus, 27 BC-14 AD. Ae (bronze, 7.47 g, 20 mm), 13/14 AD. Laureate head of Zeus right. Rev. ΕΠΙ ΣΙΛΑΝΟΥ ANTIOXEΩN Ram running right, looking back, star above, ΔΜ (date) below. McAlee 99; RPC I 4269. Nearly very fine.

7



**277** SYRIA, Seleucis and Pieria. Antioch. Pseudo-autonomous issue, time of Augustus, 27 BC-14 AD. Ae (bronze, 6.47 g, 19 mm), 13/14 AD. Laureate head of Zeus right. Rev. ΕΠΙ ΣΙΛΑΝΟΥ ANTIOXEΩN Ram running right, looking back, star above, ΔΜ (date) below. McAlee 99; RPC I 4269. Nearly very fine.

7



**278** SYRIA, Seleucis and Pieria. Antioch. Pseudo-autonomous issue, time of Augustus, 27 BC-14 AD. Ae (bronze, 6.94 g, 20 mm), 13/14 AD. Laureate head of Zeus right. Rev. ΕΠΙ ΣΙΛΑΝΟΥ ANTIOXEΩN Ram running right, looking back, star above, ΔΜ (date) below. McAlee 99; RPC I 4269. Fine.

7



**279** SYRIA, Seleucis and Pieria. Antioch. Tiberius, 14-37. Ae (bronze, 8.85 g, 22 mm). Bare head of Tiberius to right. Rev. Α ΕΠΙ ΣΙΛΑΝΟΥ/ ANTIO/ΧΕΩΝ/ ΕΜ in six lines within laurel wreath. McAlee 214; RPC I 4270. Nearly very fine.

10



**280** SYRIA, Seleucis and Pieria. Antioch. Tiberius, 14-37. Ae (bronze, 8.20 g, 21 mm). TI CAESAR A[VG TR POT X]XXIII Laureate head right. Rev. Large S C within circular linear border; all within laurel wreath. McAlee 217; RPC 4272. Nearly very fine.

**10**



**281** SYRIA, Seleucis and Pieria. Antioch. Claudius, 41-54. As (bronze, 15.77 g, 25 mm). IM·TI·CLA·CAE AV·GER Laureate head right. Rev. Large S • C within circle; all within laurel wreath. McAlee 250d; RPC I 4279. Nearly very fine.

**10**



**282** SYRIA, Seleucis and Pieria. Antioch. Nero, 54-68. Tetradrachm (silver, 14.68 g, 25 mm). ΝΕΡΩΝΟΣ ΚΑΙΣΑΡΟΣ ΣΕΒΑΣΤΟΥ Laureate head of Nero to right. Rev. Η ΙΡ Eagle standing left on thunderbolt with wings spread; before to left, palm frond. McAlee 258; Prieur 82; RPC I 4182. Very fine.

**50**



**283** SYRIA, Seleucis and Pieria. Antioch. Nero, 54-68. Tetradrachm (silver, 14.83 g, 25 mm). ΝΕΡΩΝ ΚΑΙΣΑΡ ΣΕΒΑΣΤΟΣ Laureate head of Nero to right, wearing aegis. Rev. ΕΤΟΥΣ ΑΙΡ•Θ Eagle with spread wings standing right on thunderbolt; to right, pellet and palm frond. McAlee 261; Prieur 85; RPC I 4185. Very fine.

**50**



**284** SYRIA, Seleucis and Pieria. Antioch. Pseudo-autonomous issue, time of Nero, 54-68. Ae (bronze, 2.26 g, 13 mm). Draped bust of Artemis right, with crescent diadem. Rev. ΧΑΛΚΟΥΣ ΔΙΡ Bow in case and quiver. RPC I 4302. Very fine. Rare.

**10**



**285** SYRIA, Seleucis and Pieria. Antioch. Pseudo-autonomous issue, time of Nero to Vespasian, 54-79. Ae (bronze, 6.28 g, 18 mm). Laureate head of Zeus right. Rev. Lighted and garlanded altar, with curved legs; ET ZIP in exergue. RPC I 4322. Very fine.

**10**



**286** SYRIA, Seleucis and Pieria. Antioch. Otho, 69. As (bronze, 14.55 g, 27 mm). Laureate head of Otho to right. Rev. Large S C within laurel wreath. RPC I 4318. Nearly very fine.

**10**



**287** SYRIA, Seleucis and Pieria. Antioch. Otho, 69. Ae (bronze, 5.36 g, 24 mm). IMP M [OTHO CAE] AVG Laureate head right. Rev. S C in laurel wreath. RPC 4319. Nearly very fine.

**10**



**288** SYRIA, Seleucis and Pieria. Antioch. Otho, 69. Ae (bronze, 5.78 g, 22 mm). Laureate head right. Rev. S C in laurel wreath. RPC 4319. Good fine.

**10**



**289** SYRIA, Seleucis and Pieria. Antioch. Otho, 69. Ae (bronze, 6.64 g, 22 mm). Laureate head right. Rev. S C in laurel wreath. RPC 4319. Good fine.

**10**



**290** SYRIA, Seleucis and Pieria. Antioch. Otho, 69. Ae (bronze, 5.48 g, 24 mm). Laureate head right. Rev. S C in laurel wreath. RPC 4319. Fine.

**10**



**291** SYRIA, Seleucis and Pieria. Antioch. Otho, 69. Ae (bronze, 7.00 g, 23 mm). [IMP M OTHO CAE AVG] Laureate head right. Rev. S C in laurel wreath. RPC 4319. Fine.

**10**



**292** SYRIA, Seleucis and Pieria. Antioch. Vespasian, 69-79. Tetradrachm (silver, 14.79 g, 26 mm). ΑΥΤΟΚ[ΡΑ ΚΑΙΣΑ] ΟΥΕΣΠΑΣΙΑΝΟΥ Laureate head of Vespasian to right. Rev. ΕΤΟΥΣ [ΝΕΟΥ ΙΕΡΟΥ Β] Eagle with wings spread standing left on club, holding wreath in beak; palm frond to left, between the eagle's legs, crescent. RPC II 1959 or 61. Reverse double struck, otherwise very fine.

**50**



**293** SYRIA, Seleucis and Pieria. Antioch. Vespasian, 69-79. Ae (bronze, 8.23 g, 21 mm). IMP CAES[AR VES]PASIAN AVG Laureate head left. Rev. S C within wreath. RPC II, 2011. Very fine.

**10**



**294** SYRIA, Seleucis and Pieria. Antioch. Vespasian, 69-79. Ae (bronze, 5.94 g, 22 mm). Laureate head of Galba to right. Rev. Large S C within laurel wreath. Fine.

**10**



**295** SYRIA, Seleucis and Pieria. Antioch. Vespasian, 69-79. Dupondius (bronze, 14.55 g, 26 mm). Rome mint, for circulation in Syria. IMP CAES [VES]P AVG P M COS IIII Laureate head right. Rev. Large S • C within wreath. McAlee 366; RPC II 2006. Repatinated, nearly very fine.

**10**



**296** SYRIA, Seleucis and Pieria. Antioch. Titus, as Caesar, 69-79. Semis (bronze, 4.34 g, 19 mm), Rome mint, for use in Syria. T CAES IMP TR POT Laureate head of Titus to right. Rev. ANTI-OCHIA Turreted, veiled and draped bust of the Tyche of Antioch, to right. McAlee 80; RPC II 1997. Nearly very fine.

**10**



**297** SYRIA, Seleucis and Pieria. Antioch. Titus, 79-81. Ae (bronze, 14.69 g, 30 mm). T CAESAR IMP PONT Laureate head of Titus, right. Rev. S C in laurel wreath. RPC II 2014. Nearly very fine.

**10**



**298** SYRIA, Seleucia and Pieria. Antioch. Domitian, 81-96. 'As' (bronze, 12.13 g, 26 mm). IMP DOMITIANVS CAES AVG Laureate head of Domitian to left. Rev. Large S C within laurel wreath. Repatinated, very fine.

**10**



**299** SYRIA, Seleucia and Pieria. Antioch. Nerva, 96-98. Ae (bronze, 5.26 g, 20 mm). IMP CAESAR NERVA AVG III COS Laureate head of Nerva to right. Rev. Large S•C within laurel wreath; Δ below. RPC III 3494. Very fine.

**10**



**300** SYRIA, Seleucia and Pieria. Antioch. Pseudo-autonomous, circa 1st century BC. Ae (bronze, 0.81 g, 10 mm). Bust of Heracles right. Rev. Club. Lindgren I 1954. Nearly very fine.

**10**



**301** SYRIA, Seleucia and Pieria. Antioch. Trajan, 98-117. Ae (bronze, 15.34 g, 29 mm). ΑΥΤΟΚΡ ΚΑΙΣ ΝΕΡ ΤΡΑΙΑΝΟC ΑΠΙCΤ CΕΒ ΓΕΡΜ ΔΑΚ ΠΑΡΘ Laureate head of Trajan right, with drapery on left shoulder. Rev. Large S C; ΑΓ below; all within wreath. RPC III 3627; McAlee 492b. Repatinated, good very fine.

**10**



**302** SYRIA, Seleucia and Pieria. Antioch. Trajan. 98-117. Ae (bronze, 7.08 g, 22 mm). ΑΥΤΟΚΡ ΚΑΙΣ ΝΕΡ ΤΡΑΙΑΝΟC CΕΒ ΓΕΡΜ Laureate head right. Rev. ΔΗΜΑ[ΡΧ] / ΕΞΥΠ[ΑΤΒ] legend within wreath. McAlee 498. Very fine.

**10**



**303** SYRIA, Seleucia and Pieria. Antioch. Trajan, 98-117. As (bronze, 15.37 g, 27 mm). Laureate head to right. Rev. Large S•C, ε below; all within laurel wreath. RPC III 3587; McAlee 487e. Nearly very fine.

**10**



**304** SYRIA, Seleucia and Pieria. Antioch. Trajan, 98-117. Ae (bronze, 11.47 g, 24 mm). Laureate head of Trajan right. Rev. S C within laurel wreath. Repatinated, good fine.

**10**



**305** SYRIA, Seleucis and Pieria. Antioch. Trajan, 98-117. Half Quadrans (bronze, 0.89 g, 10 mm). Rome, for use in Syria. Laureate and draped bust of Trajan to right. Rev. S C within wreath. RPC 3681. Nearly very fine.

**10**



**306** SYRIA, Seleucis and Pieria. Antioch. Trajan, 98-117. Half Quadrans (bronze, 1.29 g, 11 mm). Rome, for use in Syria. Laureate and draped bust of Trajan to right. Rev. S C within wreath. RPC 3681. Very fine.

**10**



**307** SYRIA, Seleucis and Pieria. Antioch. Trajan, 98-117. Half Quadrans (bronze, 0.79 g, 11 mm). Rome, for use in Syria. Laureate and draped bust of Trajan to right. Rev. S C within wreath. RPC 3681. Very fine.

**10**



**308** SYRIA, Seleucis and Pieria. Antioch. Trajan, 98-117. Half Quadrans (bronze, 1.34 g, 11 mm). Rome, for use in Syria. Laureate and draped bust of Trajan to right. Rev. S C within wreath. RPC 3681. Nearly very fine.

**10**



**309** SYRIA, Seleucis and Pieria. Antioch. Trajan, 98-117. Ae (bronze, 3.53 g, 17 mm). AVT K NCP TRAIAN CEB ΓΕΡΜ Laureate head of Trajan right. Rev. ΔΗΜΑΡΧ ΕΞ ΥΠΑΤ Β Winged caduceus. SNG Copenhagen 188. Very fine.

**10**



**310** SYRIA, Seleucis and Pieria. Antioch. Trajan, 98-117. Ae (bronze, 2.90 g, 16 mm). AVT K NCP TRAIAN CEB ΓΕΡΜ Laureate head of Trajan right. Rev. ΔΗΜΑΡΧ ΕΞ ΥΠΑΤ Β Winged caduceus. SNG Copenhagen 188. Very fine.

**10**





**311** SYRIA, Seleucis and Pieria. Antioch. Trajan, 98-117. Ae (bronze, 4.27 g, 16 mm). AVT K NEP TRAIAN CEB ΓEPM Laureate head of Trajan right. Rev. ΔΗΜΑΡΧ ΕΞ ΥΠΑΤ Β Winged caduceus. SNG Copenhagen 188. Nearly very fine.

**10**



**312** SYRIA, Seleucis and Pieria. Antioch. Trajan, 98-117. Ae (bronze, 3.60 g, 17 mm). AVT K NEP TRAIAN CEB ΓEPM Laureate head of Trajan right. Rev. ΔΗΜΑΡΧ ΕΞ ΥΠΑΤ Β Winged caduceus. SNG Copenhagen 188. Nearly very fine.

**10**



**313** SYRIA, Seleucis and Pieria. Antioch. Trajan, 98-117. Ae (bronze, 3.10 g, 16 mm). AVT K NEP TRAIAN CEB ΓEPM Laureate head of Trajan right. Rev. ΔΗΜΑΡΧ ΕΞ ΥΠΑΤ Β Winged caduceus. SNG Copenhagen 188. Nearly very fine.

**10**



**314** SYRIA, Seleucis and Pieria. Antioch. Trajan, 98-117. As (bronze, 16.22 g, 27 mm). Laureate head to right. Rev. Large S C within laurel wreath. Very fine.

**10**



**315** SYRIA, Seleucis and Pieria. Antioch. Trajan, 98-117. As (bronze, 12.80 g, 26 mm). Laureate head to right. Rev. Large S C within laurel wreath. Very fine.

**10**



**316** SYRIA, Seleucis and Pieria. Antioch. Trajan, 98-117. As (bronze, 15.10 g, 29 mm). Laureate head to right. Rev. Large S C, I below, all within laurel wreath. Good fine.

**10**



**317** SYRIA, Seleucis and Pieria. Antioch. Hadrian, 117-138. 'Semis' (bronze, 5.68 g, 19 mm). Laureate head of Hadrian to right. Rev. S C within laurel wreath. Very fine.

**10**



**318** SYRIA, Seleucis and Pieria. Antioch. Pseudo-autonomous issue, time of Hadrian, 117-138. (bronze, 5.69 g, 18 mm). ANTIOXEΩN THC MHTPOΠOΛEΩC Laureate head of Zeus to right. Rev. ET ZOP Boule of Antioch seated left, dropping pebble from right hand into voting urn; in right field, Γ. McAlee 126c; RPC III 3740. Good very fine.

**10**



**319** SYRIA, Seleucis and Pieria. Antioch. Pseudo-autonomous issue, time of Hadrian, 117-138. Ae (bronze, 3.46 g, 16 mm). Laureate and draped bust of Apollo to right. Rev. ETOYC ZOP Branch, B in upper left field. RPC III, 3743; McAlee 129b. Very fine.

**10**



**320** SYRIA, Seleucis and Pieria. Antioch. Antoninus Pius, 138-161. Ae (bronze, 2.70 g, 17 mm). Radiate head of Antoninus Pius, right. S C within laurel wreath; Θ above, eagle below. RPC IV.3, 7009. Very fine.

**10**



**321** SYRIA, Seleucis and Pieria. Antioch. Pseudo-autonomous issue, time of Antoninus Pius, 138-161. Ae (bronze, 3.41 g, 16 mm). Turreted, veiled and draped bust of Tyche left. Rev. ETOYC ZC Ram leaping right, head left; crescent to left. RPC IV.3 7206 (temp). Very fine. Rare.

**10**



**322** SYRIA, Seleucis and Pieria. Antioch. Pseudo-autonomous, time of Antoninus Pius, 138-161. Ae (bronze, 3.49 g, 16 mm). Turreted and veiled head of Tyche right. Rev. Eagle standing right on altar, head left. RPC IV 7207 (temp). Repatinated, nearly very fine.

**10**



**323** SYRIA, Seleucis and Pieria. Antioch. Pseudo-autonomous, time of Antoninus Pius, 138-161. Ae (bronze, 4.72 g, 18 mm). Turreted and veiled head of Tyche right. Rev. Eagle standing right on altar, head left. RPC IV 7207 (temp). Nearly very fine.

**10**



**324** SYRIA, Seleucis and Pieria. Antioch. Civic Issue, time of Antoninus Pius. Ae (bronze, 2.07 g, 11 mm). Laureate and draped bust of Apollo right. Rev. Winged caduceus, date around. Nearly very fine.

**10**



**325** SYRIA, Seleucis and Pieria. Antioch. Lucilla, Augusta, 164-182. Ae (bronze, 4.46 g, 17 mm). ΛΟΥΚΙΑΝΑ ΣΕΒΑΣΤΗ (or similar) Draped bust right. Rev. ΕΤΟΥ[.] Eagle standing left on altar, head turned back, wings spread; ΔΕ in exergue. McAlee 3; RPC IV.3 7161. Nearly very fine. Very rare.

**10**



**326** SYRIA, Seleucis and Pieria. Antioch. Macrinus, 217-218. Ae (bronze, 5.29 g, 17 mm). Laureate, draped and cuirassed bust of Macrinus to right. Rev. S C within wreath with star at top; above, Δ; below, Ε. McAlee 725. Very fine.

**10**



**327** SYRIA, Seleucis and Pieria. Antioch. Macrinus, 217-218. Ae (bronze, 4.76 g, 19 mm). Laureate, draped and cuirassed bust of Macrinus to right. Rev. S C within wreath with star at top; above, Δ; below, Ε. McAlee 725. Repatinated, very fine.

**10**



**328** SYRIA, Seleucis and Pieria. Antioch. Macrinus, 217-218. Ae (bronze, 3.50 g, 18 mm). Laureate, draped and cuirassed bust of Macrinus to right. Rev. S C within wreath with star at top; above, Δ; below, Ε. McAlee 725. Repatinated, very fine.

**10**



**329** SYRIA, Seleucis and Pieria. Antioch. Elagabalus, 218-222. Ae (bronze, 3.84 g, 20 mm). Laureate head of Elagabalus to right. Rev. S C; Δ - E above, eagle with open wings below; all within laurel wreath with star at the top. Nearly very fine.

**10**



**330** SYRIA, Seleucia and Pieria. Antioch. Elagabalus, 218-222. Ae (bronze, 4.18 g, 20 mm). Radiate head of Elagabalus to right. Rev. S C;  $\Delta$  - E above, eagle with open wings below; all within laurel wreath with star at the top. Butcher 469; McAlee 788c. Repatinated, very fine.

**10**



**331** SYRIA, Seleucia and Pieria. Antioch. Elagabalus, 218-222. Ae (bronze, 3.84 g, 20 mm). Laureate head of Elagabalus to right. Rev. S(retrograde) C,  $\Delta$  above, E below; all within wreath. Nearly very fine.

**10**



**332** SYRIA, Seleucia and Pieria. Antioch. Elagabalus, 218-222. Ae (bronze, 4.32 g, 16 mm). Radiate, draped and cuirassed bust of Elagabalus to right, seen from behind. Rev. Large S C; above, K; below, A; all within laurel wreath. McAlee 798. Good very fine. Very rare.

**10**



**333** SYRIA, Seleucia and Pieria. Antioch. Elagabalus, 218-222. Ae (bronze, 3.36 g, 15 mm). Radiate, draped and cuirassed bust of Elagabalus to right, seen from behind. Rev. Large S C; above, K; below, A; all within laurel wreath. McAlee 798. Nearly very fine. Very rare.

**10**



**334** SYRIA, Seleucia and Pieria. Antioch. Elagabalus, 218-222. Brockage Ae (bronze, 3.64 g, 20 mm). Laureate head of Elagabalus to right. Rev. Incuse of obverse. Nearly very fine.

**10**



**335** SYRIA, Seleucis and Pieria. Antioch. Elagabalus, 218-222. Ae (bronze, 17.55 g, 33 mm). Laureate head of Elagabalus to right. Rev. Tyche of Antioch, turreted and veiled, seated left on rock, holding grain ears in her right hand; above; ram running left, head to right; below, river-god Orontes swimming left, looking back; in upper left field, star. McAlee 802a; RPC VI online 8025. Repatinated, good fine. Rare.

**10**



**336** SYRIA, Seleucis and Pieria. Antioch. Severus Alexander, 222-235. Ae (bronze, 17.10 g, 30 mm). AV KAI MAP AVP CE AΛEΞANΔPOC CE Laureate and draped bust to right. Rev. ANTIOXEQN MHTPO KOΛΩ / Δ - Ε / S - C Veiled, turreted and draped bust of Tyche to right; above, ram leaping right, head to left; below, star. Repatinated, good very fine.

**10**



**337** SYRIA, Seleucis and Pieria. Antioch. Gordian III, 238-244. Tetradrachm (billon, 12.01 g, 30 mm). AYTOK K M ANT ΓOPΔIANOC CEB Laureate, draped and cuirassed bust of Gordian III to right. Rev. ΔHMAPX EΞOYCIAC / S C Eagle with spread wings standing facing, head to left and holding wreath in beak. Good extremely fine.

**50**



**338** SYRIA, Seleucis and Pieria. Antioch. Gordian III, 238-244. Tetradrachm (billon, 13.85 g, 28 mm). AYTOK K M ANT ΓOPΔIANOC CEB Laureate, draped and cuirassed bust of Gordian III to right. Rev. ΔHMAPX EΞOYCIAC / S C Eagle with spread wings standing facing, head to left and holding wreath in beak. Good extremely fine.

**50**



**339** SYRIA, Seleucis and Pieria. Antioch. Gordian III, 238-244. Tetradrachm (billon, 14.54 g, 29 mm). ΑΥΤΟΚΡΑΤΩΡ ΚΑΙ ΜΑΚΕΔΟΝΑΣ ΓΟΡΔΙΑΝΟΣ ΣΕΒΑΣΤΟΥ Laureate, draped and cuirassed bust of Gordian III to right. Rev. ΔΗΜΑΡΧΟΣ ΕΞΟΥΣΙΑΣ / Σ C Eagle with spread wings standing facing, head to left and holding wreath in beak. Extremely fine.

**50**



**340** SYRIA, Seleucis and Pieria. Antioch. Gordian III, 238-244. Tetradrachm (billon, 11.89 g, 25 mm). ΑΥΤΟΚΡΑΤΩΡ ΚΑΙ ΜΑΚΕΔΟΝΑΣ ΓΟΡΔΙΑΝΟΣ ΣΕΒΑΣΤΟΥ Laureate, draped and cuirassed bust of Gordian III to right. Rev. ΔΗΜΑΡΧΟΣ ΕΞΟΥΣΙΑΣ / Σ C Eagle with spread wings standing facing, head to left and holding wreath in beak. Extremely fine.

**50**



**341** SYRIA, Seleucis and Pieria. Antioch. Gordian III, 238-244. Tetradrachm (billon, 12.48 g, 28 mm). ΑΥΤΟΚΡΑΤΩΡ ΚΑΙ ΜΑΚΕΔΟΝΑΣ ΓΟΡΔΙΑΝΟΣ ΣΕΒΑΣΤΟΥ Radiate, draped and cuirassed bust left. Rev. ΔΗΜΑΡΧΟΣ ΕΞΟΥΣΙΑΣ / Σ C Eagle with spread wings standing facing, head to left and holding wreath in beak. Very fine.

**40**



**342** SYRIA, Seleucis and Pieria. Antioch. Gordian III, 238-244. Tetradrachm (billon, 12.50 g, 26 mm). Laureate, draped and cuirassed bust right. Rev. Eagle standing facing, head and tail left, with wings displayed, holding wreath in beak; between eagle's legs, ram running left with head turned back. Nearly very fine.

**20**



**343** SYRIA, Seleucis and Pieria. Antioch. Philip I, 244-249. Tetradrachm (billon, 13.10 g, 26 mm). Laureate, draped and cuirassed bust right. Rev. Eagle standing facing, head and tail left, with wings displayed, holding wreath in beak; S C across field, MON VRB in exergue. Extremely fine.

**30**



**344** SYRIA, Seleucis and Pieria. Antioch. Philip I, 244-249. Tetradrachm (billon, 13.03 g, 27 mm). Laureate, draped and cuirassed bust right. Rev. Eagle standing right, with wings displayed, holding wreath in beak; ANTIOXIA / S C in two lines in exergue. Extremely fine.

**30**



**345** SYRIA, Seleucis and Pieria. Antioch. Philip I, 244-249. Tetradrachm (billon, 12.12 g, 28 mm). Laureate, draped and cuirassed bust right. Rev. Eagle standing right, with wings displayed, holding wreath in beak; ANTIOXIA / S C in two lines in exergue. Extremely fine.

**30**



**346** SYRIA, Seleucis and Pieria. Antioch. Philip I, 244-249. Tetradrachm (billon, 12.63 g, 26 mm). Laureate, draped and cuirassed bust right. Rev. Eagle standing right, with wings displayed, holding wreath in beak; ANTIOXIA / S C in two lines in exergue. Extremely fine.

**30**



**347** SYRIA, Seleucis and Pieria. Antioch. Philip I, 244-249. Tetradrachm (billon, 12.66 g, 26 mm). Laureate, draped and cuirassed bust right. Rev. Eagle standing right, with wings displayed, holding wreath in beak; ANTIOXIA / S C in two lines in exergue. Extremely fine.

**30**



**348** SYRIA, Seleucis and Pieria. Antioch. Philip I, 244-249. Tetradrachm (billon, 12.47 g, 27 mm). Laureate, draped and cuirassed bust right. Rev. Eagle standing right, with wings displayed, holding wreath in beak; ANTIOXIA / S C in two lines in exergue. Extremely fine.

**30**



**349** SYRIA, Seleucis and Pieria. Antioch. Philip I, 244-249. Tetradrachm (billon, 13.16 g, 27 mm). Laureate, draped and cuirassed bust right. Rev. Eagle standing right, with wings displayed, holding wreath in beak; ANTIOXIA / S C in two lines in exergue. Extremely fine.

**30**



**350** SYRIA, Seleucis and Pieria. Antioch. Philip I, 244-249. Tetradrachm (billon, 10.72 g, 26 mm). Laureate, draped and cuirassed bust right. Rev. Eagle standing right, with wings displayed, holding wreath in beak; ANTIOXIA / S C in two lines in exergue. Nearly extremely fine.

**30**



**351** SYRIA, Seleucis and Pieria. Antioch. Philip I, 244-249. Tetradrachm (billon, 13.71 g, 26 mm). Radiate, draped and cuirassed bust right. Rev. Eagle standing right, with wings displayed, holding wreath in beak; ANTIOXIA / S C in two lines in exergue. Nearly extremely fine.

**30**



**352** SYRIA, Seleucis and Pieria. Antioch. Philip I, 244-249. Tetradrachm (billon, 10.00 g, 27 mm). Radiate, draped and cuirassed bust right. Rev. Eagle standing right, with wings displayed, holding wreath in beak; ANTIOXIA / S C in two lines in exergue. Good very fine.

**30**



**353** SYRIA, Seleucis and Pieria. Antioch. Philip I, 244-249. Tetradrachm (billon, 10.00 g, 27 mm). Radiate, draped and cuirassed bust right. Rev. Eagle standing facing with wings spread on palm branch, head and tail left, holding wreath in beak, S C in exergue. Extremely fine.

**30**





**354** SYRIA, Seleucis and Pieria. Antioch. Philip I, 244-249. Tetradrachm (billon, 12.84 g, 26 mm). Radiate, draped and cuirassed bust right. Rev. Eagle standing facing with wings spread on palm branch, head and tail left, holding wreath in beak, S C in exergue. Good very fine.

**30**



**355** SYRIA, Seleucis and Pieria. Antioch. Philip I, 244-249. Ae (bronze, 6.84 g, 19 mm). ΑΥΤΟΚ Κ Μ ΙΟΥΛ ΦΙΛΙΠΠΟΣ ΣΕΒ Laureate, draped and cuirassed bust of Philip I right. Rev. Δ Ε / S C Eagle facing, head right, within laurel wreath. RPC VIII 27492. Nearly very fine.

**10**



**356** SYRIA, Seleucis and Pieria. Antioch. Philip I, 244-249. Ae (bronze, 4.82 g, 19 mm). ΑΥΤΟΚ Κ Μ ΙΟΥΛ ΦΙΛΙΠΠΟΣ ΣΕΒ Laureate, draped and cuirassed bust of Philip I right. Rev. Δ Ε / S C Eagle facing, head right, within laurel wreath. RPC VIII 27492. Nearly very fine.

**10**



**357** SYRIA, Seleucis and Pieria. Antioch. Philip I, 244-249. Ae (bronze, 17.28 g, 29 mm). ΑΥΤΟΚ Κ Μ ΙΟΥΛΙ ΦΙΛΙΠΠΟΣ ΣΕΒ Radiate, draped and cuirassed bust to right. Rev. ΑΝΤΙΟΧΕΩΝ ΜΗΤΡΟ ΚΟΛΩΝ Turreted, veiled and draped bust of Tyche to right; ram leaping to right with head to left above, Δ-E over S-C across fields, star. Repatinated, very fine.

**10**



**358** SYRIA, Seleucis and Pieria. Antioch. Philip I, 244-249. Ae (bronze, 17.60 g, 28 mm). ΑΥΤΟΚ Κ Μ ΙΟΥΛΙ ΦΙΛΙΠΠΟΣ ΣΕΒ Radiate, draped and cuirassed bust to right. Rev. ΑΝΤΙΟΧΕΩΝ ΜΗΤΡΟ ΚΟΛΩΝ Turreted, veiled and draped bust of Tyche to right; ram leaping to right with head to left above, Δ-E over S-C across fields, star. Repatinated, very fine.

**10**



**359** SYRIA, Seleucis and Pieria. Antioch. Philip I, 244-249. Ae (bronze, 16.82 g, 29 mm). AVTOK K M IOYAI ΦΙΛΙΠΠOC CEB Laureate, draped and cuirassed bust to right. Rev. ANTIOXEΩN MHTPO KOΛΩN Turreted, veiled and draped bust of Tyche to right; ram leaping to right with head to left above, Δ-E over S-C across fields, star. Repatinated, good very fine.

**10**



**360** SYRIA, Seleucis and Pieria. Antioch. Philip I, 244-249. Ae (bronze, 15.56 g, 30 mm). AVTOK K M IOYAI ΦΙΛΙΠΠOC CEB Laureate, draped and cuirassed bust to right. Rev. ANTIOXEΩN MHTPO KOΛΩN Turreted, veiled and draped bust of Tyche to right; ram leaping to right with head to left above, Δ-E over S-C across fields, star. Repatinated, nearly very fine.

**10**



**361** SYRIA, Seleucis and Pieria. Antioch. Philip I, 244-249. Ae (bronze, 17.20 g, 28 mm). AVTOK K M IOYAI ΦΙΛΙΠΠOC CEB Laureate, draped and cuirassed bust to left. Rev. ANTIOXEΩN MHTPO KOΛΩN Turreted, veiled and draped bust of Tyche to right; ram leaping to right with head to left above, Δ-E over S-C across fields, star. Repatinated, very fine.

**10**



**362** SYRIA, Seleucis and Pieria. Antioch. Philip II, as Caesar, 244-247. Tetradrachm (billon, 12.24 g, 27 mm). MAP IOYAI ΦΙΛΙΠΠOC KECAΠ Bareheaded and draped bust of Philip II to right. Rev. ΔΗΜΑΡΧ ΕΞΟΥCΙΑC Eagle standing to left on palm, with wings spread and tail to right, holding wreath in beak; SC in exergue. Very fine.

**10**



**363** SYRIA, Seleucis and Pieria. Antioch. Philip II, as Caesar, 244-247. Tetradrachm (billon, 11.91 g, 26 mm). Bare-headed, draped and cuirassed bust of Philip II to left, seen from behind. Rev. Eagle standing facing on palm, with spread wings, his head turned to left and holding wreath in his beak; S C in exergue. Good very fine.

**30**



**364** SYRIA, Seleucis and Pieria. Antioch. Philip II, 247-249. Tetradrachm (billon, 12.26 g, 27 mm). Laureate, draped, and cuirassed bust right. Rev. Eagle standing left, tail right, with wings displayed, holding wreath in beak; ANTIOXIA/S C in two lines in exergue. Extremely fine.

**30**



**365** SYRIA, Seleucis and Pieria. Antioch. Philip II, 247-249. Tetradrachm (billon, 10.99 g, 26 mm). Laureate, draped, and cuirassed bust right. Rev. Eagle standing left, tail right, with wings displayed, holding wreath in beak; ANTIOXIA/S C in two lines in exergue. Extremely fine.

**30**



**366** SYRIA, Seleucis and Pieria. Antioch. Philip II, 247-249. Tetradrachm (billon, 10.86 g, 25 mm). Laureate, draped, and cuirassed bust right. Rev. Eagle standing left, tail right, with wings displayed, holding wreath in beak; ANTIOXIA/S C in two lines in exergue. Nearly extremely fine.

**30**



**367** SYRIA, Seleucis and Pieria. Antioch. Philip II, 247-249. Tetradrachm (billon, 11.87 g, 26 mm). Laureate, draped, and cuirassed bust right. Rev. Eagle standing left, tail right, with wings displayed, holding wreath in beak; ANTIOXIA/S C in two lines in exergue. Nearly extremely fine.

**30**



**368** SYRIA, Seleucis and Pieria. Antioch. Philip II, 247-249. Tetradrachm (billon, 13.64 g, 27 mm). Laureate, draped and cuirassed bust of Philip I to right. Rev. ΔΗΜΑΡΧ ΕΞΟΥΣΙΑΣ ΥΠΑ ΤΟ Γ / ANTIOXIA Eagle standing left, with spread wings and wreath in his beak. Very fine.

**30**



**369** SYRIA, Seleucis and Pieria. Antioch. Trajan Decius, 249-251. Tetradrachm (billon, 14.77 g, 26 mm). ΑΥΤ Κ Γ ΜΕ ΚΥ ΔΕΚΙΟC ΤΡΑΙΑΝΟC CEB Radiate, draped and cuirassed bust to right; ••••• below bust. Rev. ΔΗΜΑΡΧ ΕΞΟΥΣΙΑC Eagle standing to left on palm, with wreath in beak and wings spread; SC in exergue. RPC IX 1660. Very fine.

**20**



**370** SYRIA, Seleucis and Pieria. Antioch. Trebonianus Gallus, 251-253. Tetradrachm (billon, 11.35 g, 26 mm). ΑΥΤΟΚ Κ Γ ΟΥΙΒ ΤΡΕΒ ΓΑΛΛΟC CEB Laureate, draped and cuirassed bust of Trebonianus Gallus to right; •• below bust. Rev. ΔΗΜΑΡΧ ΕΞΟΥΣΙΑC / S C Eagle standing facing, head and tail left, with wings spread, holding wreath in beak; B between legs. RPC IX 1792. Very fine.

**20**



**371** SYRIA, Seleucis and Pieria. Antioch. Volusian , 251-253. Tetradrachm (billon, 11.75 g, 25 mm). Radiate, draped and cuirassed bust of Volusian to right; below, pellet. Rev. ΔΗΜΑΡΧ ΕΞΟΥΣΙΑC / S C Eagle standing facing, with wings spread, head turned to right, holding wreath in beak; between legs, A. Good very fine.

**30**



**372** SYRIA, Seleucis and Pieria. Seleucia Pieria. Pseudo-autonomous issue, time of Trajan, 98-117. Diassarion (bronze, 6.84 g, 20 mm). Turreted, veiled and draped bust of Tyche to right, palm branch over her right shoulder. Rev. CΕΛΕΥΚΕΩΝ ΠΕΙΕΡΙΑC - ΖΕΥC / ΚΑCΙΟC Sacred stone of Zeus Kasios with fillet attached within shrine consisting of four pillars supporting a pyramidal roof surmounted by an eagle. RPC III 3791. Nearly very fine. Rare.

**10**



**373** SYRIA, Seleucis and Pieria. Seleucia Pieria. Septimius Severus, 193-211. Ae (bronze, 7.04 g, 20 mm). Laureate head right. Rev. Thunderbolt, with fillet attached, resting upon cushion placed on stool. Cf. BMC 49. Nearly very fine.

**10**



**374** SYRIA. Seleucis and Pieria. Seleucia Pieria. Elagabalus (?), 218 - 222. Ae (bronze, 3.11 g, 18 mm). Laureate head right. Rev. Temple with four columns enclosing sacred stone of Zeus Kasios; surmounting pediment, eagle above roof. RPC VI 8114 (temporary). Nearly very fine.

**7**



**375** SYRIA, Seleucis and Pieria. Koinon. Trajan, 98-117. Ae (bronze, 5.86 g, 21 mm), struck in Rome for use in Syria. AYTOKP KAIC NEP TPAIANOC CEB ΓEPM Laureate head right. Rev. KOINON CYPIAC Veiled, turreted and draped bust of Tyche right. RPC 3656. Nearly very fine.

**7**



**376** SYRIA, Seleucis and Pieria. Gabala. Trajan, 98-117. Ae (bronze, 6.97 g, 21 mm). Laureate head right. Rev. Goddess (Astarte?) seated left, holding grain ears, poppy, and scepter; at feet left, sphinx seated left, star above; in upper left field, BNP (date). RPC III 3809. Repatinated, nearly very fine.

**7**



**377** SYRIA, Seleucis and Pieria. Gabala. Trajan, 98-117. Ae (bronze, 8.85 g, 21 mm). Laureate head right. Rev. Goddess (Astarte?) seated left, holding grain ears, poppy, and scepter; at feet left, sphinx seated left, star above; in upper left field, BNP (date). RPC III 3809. Fine.

**7**



**378** SYRIA, Seleucis and Pieria. Laodicea ad Mare. Trebonianus Gallus, 251-253. Ae (bronze, 17.59 g, 29 mm). ΑΥΤΟΚ Κ Γ ΟΥΙΒ ΤΡΕΒ ΓΑΛΛΟC CEB Laureate, draped and cuirassed bust of Gallus, right. Rev. COL LAOD METROPOLEOS, Δ Ε; Artemis Brauronia standing right, with kalathos, holding axe and shield; stag on each side. RPC IX 1854; BMC 114. Repatinated, very fine. Rare.

**10**



**379** SYRIA, Seleucis and Pieria. Emesa. Caracalla 198-217. Ae (bronze, 21.10 g, 30 mm). Laureate, draped and cuirassed bust right. Rev. Six-columned temple of Elagabalus at Emesa, containing holy stone, ornamented with eagle, set on rectangular base, flanked by two parasols or religious standards; a flight of steps leads to the temple; rectangular frame in pediment. BMC 15. Repatinated, nearly very fine.

**10**



**380** SYRIA, Cyrrhestica. Cyrrhus. Antoninus Pius, 138-161. Ae (bronze, 9.27 g, 24 mm). Laureate head right. Rev. ΔΙΟC ΚΑΤΑΙΒΑΤΟΥ ΚΥΡΡΗCΤΩΝ Zeus Kataibates seated on rock left, holding thunderbolt over eagle and long sceptre, B in right field. RPC IV.3 8539 (temp). Nearly very fine.

**10**



**381** SYRIA, Cyrrhestica. Hierapolis. Antoninus Pius, 138-161. Ae (bronze, 10.23 g, 22 mm). Laureate-headed bust of Antoninus Pius right. Rev. ΘΕΑC CYPI / AC ΙΕΡΟΠΟ / Ε within laurel wreath. RPC IV.3 6977. Very fine.

**10**



**382** SYRIA, Cyrrhestica. Hierapolis. Antoninus Pius, 138-161. Ae (bronze, 9.94 g, 21 mm). Laureate-headed bust of Antoninus Pius right. Rev. ΘΕΑC CYPI / AC ΙΕΡΟΠΟ within laurel wreath. Nearly very fine.

**10**



**383** SYRIA, Cyrrhestica. Hierapolis. Commodus, 177-192. Ae (bronze, 8.85 g, 20 mm). Laureate head to right. Rev. ΘΕΑC CY/PIAC ΙΕΡΟ/ΠΟΛΕΙΤΩΝ/A in four lines within laurel wreath. RPC IV.3 6996 (temporary); BMC 39; SNG Copenhagen 60. Repatinated, very fine.

**10**



**384** SYRIA, Cyrrhestica. Hierapolis. Commodus, 177-192. Ae (bronze, 7.57 g, 23 mm). Laureate head to right. Rev. ΘΕΑC CY/PIAC ΙΕΡΟ/ΠΟΛΕΙΤΩΝ/A in four lines within laurel wreath. RPC IV.3 6996 (temporary); BMC 39; SNG Copenhagen 60. Repatinated, nearly very fine.

**10**



**385** SYRIA, Cyrrhestica. Hierapolis. Pseudo-autonomous issue, 2nd centuries AD. Ae (bronze, 1.96 g, 14 mm). ΙΕΡΟΠΟΛΙΤΩΝ Draped bust of Apollo to right. Rev. ZNY - A Tripod. RPC IV.3 11752 (temporary). Nearly very fine. Very rare.

**10**



**386** SYRIA, Cyrrhestica. Beroea. Trajan, 98-117. Ae (bronze, 12.10 g, 25 mm). Laureate head right. Rev. ΒΕΡΟΙ/ΑΙΩΝ/A in three lines; all within wreath. RPC III 3425. Nearly very fine.

**10**



**387** SYRIA, Cyrrhestica. Beroea. Trajan, 98-117. Ae (bronze, 5.00 g, 20 mm). Laureate head right. Rev. ΒΕΡΟΙ/ΑΙΩΝ/B in three lines; all within wreath. Butcher 4; RPC III 3427. Nearly very fine.

**10**



**388** SYRIA, Cyrrhestica. Beroea. Hadrian, 117-138. Chalkous (bronze, 1.69 g, 13 mm). ΑΥΤ ΤΡΑ ΑΔΡΙΑΝ Laureate head of Hadrian to right. Rev. ΒΕΡΟΙ-ΑΙΩΝ Laurel branch. BMC 11; RPC III 3436. Nearly very fine.

**7**



**389** SYRIA, Cyrrhestica. Beroea. Hadrian, 117-138. Chalkous (bronze, 1.04 g, 11 mm). ΑΥΤ ΤΡΑ ΑΔΡΙΑΝ Laureate head of Hadrian to right. Rev. ΒΕΡΟΙ-ΑΙΩΝ Laurel branch. BMC 11; RPC III 3436. Nearly very fine.

**7**



**390** SYRIA, Cyrrhestica. Cyrrhus. Caracalla, 198-217. Tetradrachm (silver, 13.15 g, 24 mm). Radiate head right. Rev. Zeus Kataibates, holding thunderbolt with right hand and scepter with left, seated left on eagle standing right, head left, with wings spread. Prieur 901. Fine.

**10**



**391** SYRIA, Cyrrhestica. Cyrrhus. Elagabalus, 218-222. Ae (bronze, 18.50 g, 28 mm). Laureate and draped bust to right. Rev. Hexastyle temple containing statue of Zeus Kataibates seated to left, holding thunderbolt and sceptre; eagle at his feet, ram running to left above temple, ΚΥΡΗΚΤΩΝ in exergue. Butcher pl. 26, 20; RPC VI, 8183 (temp). Repatinated, nearly very fine.

**10**



**392** SYRIA, Cyrrhestica. Cyrrhus. Philip I, 244-249. Ae (bronze, 15.90 g, 27 mm). ΑΥΤΟΚ Κ Μ ΙΟΥΛΙ ΦΙΛΙΠΠΟΣ ΣΕΒ Laureate, draped and cuirassed bust to right. Rev. ΔΙΟΣ ΚΑΤΕΒΑΤΟΥ / ΚΥΡΗΚΤΩΝ Hexastyle temple, containing Zeus Kataibates seated facing, holding thunderbolt in his right hand and scepter in his left; at feet to left, eagle; above pediment, bull leaping right. RPC VIII unassigned 7847. Very fine.

**10**



**393** SYRIA, Cyrrhestica. Cyrrhus. Philip I, 244-249. Ae (bronze, 14.22 g, 28 mm). ΑΥΤΟΚ Κ Μ ΙΟΥΛΙ ΦΙΛΙΠΠΟΣ ΣΕΒ Laureate, draped and cuirassed bust to right. Rev. ΔΙΟΣ ΚΑΤΕΒΑΤΟΥ / ΚΥΡΗΚΤΩΝ Hexastyle temple, containing Zeus Kataibates seated facing, holding thunderbolt in his right hand and scepter in his left; at feet to left, eagle; above pediment, bull leaping right. RPC VIII unassigned 7847. Repatinated, very fine.

**10**





**394** SYRIA, Cyrrhestica. Cyrrhus. Philip I, 244-249. Ae (bronze, 17.56 g, 28 mm). ΑΥΤΟΚ Κ Μ ΙΟΥΛΙ ΦΙΛΙΠΠΟΣ ΣεΒ Laureate, draped and cuirassed bust to right. Rev. ΔΙΟΣ ΚΑΤΕΒΑΤΟΥ / ΚΥΡΗCΤΩΝ Hexastyle temple, containing Zeus Kataibates seated facing, holding thunderbolt in his right hand and scepter in his left; at feet to left, eagle; above pediment, bull leaping right. RPC VIII unassigned 7847. Repatinated, very fine.

**10**



**395** SYRIA, Cyrrhestica. Cyrrhus. Philip I, 244-249. Ae (bronze, 16.03 g, 30 mm). ΑΥΤΟΚ Κ Μ ΙΟΥΛΙ ΦΙΛΙΠΠΟΣ ΣεΒ Laureate, draped and cuirassed bust to right. Rev. ΔΙΟΣ ΚΑΤΕΒΑΤΟΥ / ΚΥΡΗCΤΩΝ Hexastyle temple, containing Zeus Kataibates seated facing, holding thunderbolt in his right hand and scepter in his left; at feet to left, eagle; above pediment, bull leaping right. RPC VIII unassigned 7847. Repatinated, very fine.

**10**



**396** SYRIA. Doliche. Marcus Aurelius and Lucius Verus, 161-169 AD. Assarion (bronze, 9.14 g, 22 mm). ΑΥ[Τ ΛοΥΚ?] ΑΥΡΗ οΥοC(sic) ΜΑΡ ΑΥΡΗΛ ΑΝΤΩΝ Confronted laureate heads of Marcus Aurelius and Lucius Verus. Rev. ΔΟΛΙΧΑΙΩΝ Α in laurel wreath. RPC 8602; SNG Cop 12. Nearly very fine. Rare.

**10**



**397** SYRIA. Doliche. Commodus, 177-192. Ae (bronze, 9.55 g, 23 mm). [ΚΟΜΜΟΔΟΣ] ΚΑΙCΑΡ ΓΕΡΜ Laureate-headed bust. Rev. ΔΟΛΙΧΑΙΩΝ / Α within laurel wreath. RPC IV.3 9018 (temp). Nearly very fine. Very rare.

**10**



**398** SYRIA, Seleucis and Pieria. Gabala (?) Ae (bronze, 15.33 g, 26 mm). Radiate head right. Rev. [...] ΓΑΒΑΛΕΩΝ Uncertain figure advancing right. Nearly very fine.

**10**



**399** PALMYRENE. Palmyra. Pseudo-autonomous issue, circa 2nd-early 3rd centuries AD. Ae (bronze, 0.89 g, 10 mm). Draped bust of Athena or Roma to right, wearing crested helmet. Rev. Ram leaping right, head to left and raising forepaw; to upper left, crescent. Nearly very fine. Rare.

**10**



**400** PALMYRENE. Palmyra. Pseudo-autonomous issue, circa 2nd-early 3rd centuries AD. Ae (bronze, 0.66 g, 10 mm). Draped bust of Athena or Roma to right, wearing crested helmet. Rev. Ram leaping left, head to right and raising forepaw; to upper right, crescent. Nearly very fine. Rare.

**10**



**401** PALMYRENE. Palmyra. Pseudo-autonomous issue, circa 2nd-3rd centuries AD. Ae (bronze, 0.50 g, 10 mm). Helmeted head of Athena right. Rev. Winged caduceus between two crossed cornucopias. Nearly very fine.

**10**



**402** PALMYRENE. Palmyra. Pseudo-autonomous issue, circa 2nd-3rd centuries AD. Ae (bronze, 4.00 g, 16 mm). Head of bull right; crescent below. Rev. Crossed cornucopias within wreath. De Saulcy p. 65, 3. Repatianted, holed, nearly very fine. Rare.

**10**



**403** PALMYRENE. Palmyra. Pseudo-autonomous issue, circa 2nd-3rd centuries AD. Ae (bronze, 1.17 g, 11 mm). Radiate and draped bust of solar deity to right. Rev. Radiate and draped bust of solar deity to right. De Saulcy 17-20. Fine. Rare.

**10**



**404** PALMYRENE. Palmyra (?). Circa 2nd-3rd century AD. Ae (bronze, 0.56 g, 10 mm). Helmeted head of Athena right within laurel-wreath. Rev. Crossed cornucopias with caduceus. Unpublished; cf. Sol auction XXIII, lot 534. Very fine. Rare.

**10**



**405** PALMYRENE. Palmyra. Pseudo-autonomous issue, circa 2nd-3rd centuries AD. Ae (bronze, 0.60 g, 10 mm). Head of Athena right. Rev. Astarte standing in galley facing, holding uncertain object in raised hand. Nearly very fine.

**10**



**406** PALMYRENE. Palmyra. Pseudo-autonomous issue, circa 2nd-3rd centuries AD. Ae (bronze, 0.74 g, 10 mm). Helmeted head of Athena right. Rev. Winged caduceus between two crossed cornucopias. Nearly very fine.

**10**



**407** SYRIA, Coele-Syria. Chalcis ad Libanum. Herod, 41-48. Ae (bronze, 2.60 g, 16 mm), struck in Caesarea Maritima (?), circa 43/4. [ΒΑΣΙΛΕΥΣ ΗΡΟ-ΔΗΣ] Diademed head of Herod of Chalcis to right. Rev. [ΚΛΑΥ/ΔΙΩ ΚΑ/]ΙΣΑΡΗ in three lines within laurel wreath. Hendin 1254; RPC I 4780. Repatinated, fine. Extremely rare.

**50**



**408** PAMPHYLIA. Side. Antoninus Pius, 138-161 AD. Ae (bronze, 7.35 g, 24 mm). A ΚΑΙ Ε ΑΝΤΩΝΕΙΝΟC Laureate bust right. Rev. ΚΙΔΗΤΩΝ Apollo(?) holding branch over tripod and sceptre. Nearly very fine. Very rare. Unpublished(?).

**20**



**409** COMMAGENE. Samosata. Hadrian, 117-138. Ae (bronze, 2.20 g, 15 mm). ΑΔΡΙΑΝΟC CΕΒΑCΤΟC Laureate and draped bust of Hadrian to right, seen from behind. Rev. C - Α / Ε - Τ / Ν - Η Winged kerykeion. Butcher (Samosata) 10; RPC III online 3414. Nearly very fine.

**7**



**410** COMMAGENE. Uncertain mint. Tiberius, 14-37. Ae (bronze, 12.12 g, 29 mm). ΤΙ CΑΕSΑΡ ΔΙVΙ ΑVΓVSTI F ΑVΓVSTVΣ Laureate head of Tiberius. Rev. PONT MAXIM COS III IMP VII TR POT XXI Caduceus between crossed cornucopias. RPC I 3868. Repatinated, nearly very fine.

**10**



**411** COMMAGENE. Zeugma. Philip I, 244-249. Ae (bronze, 16.50 g, 29 mm). AVTOK K M IOYAI ΦΙΛΙΠΠOC CEB Laureate, draped and cuirassed bust right. Rev. ZEYΓMATEQN Tetrastyle temple atop hill, containing seated figure facing, with structures at base of hill and up either side; in exergue, capricorn right. RPC (unassigned; ID 8189). Very fine.

**10**



**412** CILICIA. Aigeai. Volusian, 251-253. Ae (bronze, 11.59 g, 25 mm). Γ OYI Γ A OYOΛOCCIANOC CEB Laureate, draped and cuirassed bust of Volusian right. Rev. AIGEAION NEΩKOPOY NAY, HQC Veiled and draped bust of Demeter right. RPC IX 1459. Repatinated, nearly very fine. Very rare.

**20**



**413** CILICIA, Seleucia ad Calycadnum. Gordian III, with Tranquillina, 238-244. Ae (bronze, 23.13 g, 39 mm. Radiate, draped, and cuirassed bust of Gordian right, facing draped bust of Tranquillina left, wearing stephane. Rev. Laureate and draped bust of Apollo right, laurel branch behind, facing draped and turreted bust of Artemis-Tyche left, cornucopia behind. RPC VII.2 2884; SNG BN 1034; SNG Levante 776. Fine.

**10**



**414** CILICIA. Epiphaneia. Trajan, 98-117. Ae (bronze, 8.23 g, 21 mm). Laureate, draped and cuirassed bust right. Rev. EΠIΦANEΩN TPAIANOΠO Athena standing left, holding spear and shield; APΠ (date) to inner right field. RPC -; cf. RPC III 3393 var (date); cf. Agora Sale 84, lot 140. Nearly very fine. Very rare.

**10**



**415** CILICIA. Hierapolis-Castabala. Elagabalus, 218-222. Ae (bronze, 14.63 g, 28 mm). AYT K M AYP ANTQNINOC Laureate, draped and cuirassed bust of Elagabalus to right, seen from behind. Rev. KACTA[BAΛEQN] Facing quadriga drawing the conical Black Stone of Emesa surmounted by an eagle. RPC VI 7472; SNG Levante 1594. Good fine. Rare.

**10**



**416** CILICIA. Epiphanea. Valerian I, dated 254-255 AD. Ae (bronze, 19.73 g, 34 mm). ΑΥΤ ΚΑ Π Λ ΟΥΑΛΕΡΙΑΝΟC Radiate, draped and cuirassed bust right. Rev. ΕΠΙΦΑΝΕΙΩΝ ΕΤΟ ΒΚΤ Draped bust of Dionysus right, wreathed with ivy, with thyrsus over left shoulder. RPC X, — (unassigned; ID 60355); SNG Righetti 1549 corr. Nearly very fine. Rare.

**10**



**417** PISIDIA. Antioch. Julia Domna, 193-217. Ae (bronze, 7.49 g, 24 mm). ΙΥΛΙΑ ΑΥΓΥΣΤΑ Draped bust of Julia Domna right. ΑΝΤΙΟΧ ΓΕΝ ΚΟΓ? Genius standing to left, holding cornucopia and branch. SNG BnF 1128-1131. Very fine.

**10**



**418** PONTOS. Nicopolis ad Lycum. Trajan, 98-117. Ae (bronze, 8.39 g, 24 mm). Laureate head right. Rev. Victory walking right, holding wreath and palm. RPC 2942. Nearly very fine.

**10**



**419** PONTOS. Nicopolis ad Lycum. Marcus Aurelius, 161-180. Ae (bronze, 8.61 g, 22 mm). ΑΥΤΟΚΡ ΑΝΤΩΝΕΙΝΟC ΚΕΒ Laureate-headed bust wearing cuirass and paludamentum, right. Rev. ΝΕΙΚΟΠΟΛΙΤΩΝ Zeus seated left, holding Nike and long sceptre. RPC IV.3 6367 (temp). Repatinated, nearly very fine.

**10**



**420** THRACE. Perinthos. Septimius Severus, 193-211. Ae (bronze, 2.63 g, 18 mm). ΑΥ Κ Λ ΚΕΠ ΚΕΥΗΡΟC Π Laureate, draped and cuirassed bust of Septimius Severus to right, seen from behind. Rev. [...] / ΝΕΩΚΟΡ Octastyle temple. Good fine. Rare.

**10**



**421** THRACE, Perinthos. Circa 150-200 AD. Ae (bronze, 4.12 g, 20 mm). Laureate and draped bust of Sarapis right, wearing kalathos. Rev. Harpokrates standing left, holding filleted cornucopia. Schönert-Geiss, Perinthos 155; SNG Copenhagen 725. Good fine.

**10**



**422** MOESIA SUPERIOR. Viminacium. Herennius Etruscus, as Caesar, 249-251. Ae (bronze, 12.30 g, 26 mm). Laureate and cuirassed bust to right. Rev. Moesia standing facing, head to left, hands placed above bull on left and lion on right; AN XII (date) in exergue. Nearly very fine.

7



**423** MOESIA INFERIOR. Markianopolis(?). Circa 1st half of 3rd century. Ae (bronze, 2.15 g, 16 mm). Bust right. Rev. ΜΑΡΚΙΑΝΟΠΟΛΕΙΤΩΝ(?) Bunch of grapes. Fine.

7



**424** PHRYGIA. Apameia. Vespasian, 69-79. Ae (bronze, 8.63 g, 26 mm). Laureate head right. Rev. Five grain ears bundled together. RPC II 1389. Nearly very fine.

7



**425** PHRYGIA. Peltae. Caracalla, 198-217. Ae (bronze, 6.26 g, 22 mm). M AV ANTΩNEINOC Radiate, draped and cuirassed bust right. Rev. ΠΕΛΤΗΝΩΝ Μ[.] Ρ ΤΑΤ ΑΡΙΩΝΟC Tyche standing left, holding rudder and cornucopia. Very fine.

10



**426** CAPPADOCIA. Caesarea-Eusebia. Hadrian, 117-138. Drachm (silver, 2.93 g, 17 mm). ΑΔΡΙΑΝΟC CΕΒΑCΤΟC Laureate head of Hadrian to right. Rev. Tyche standing left, holding rudder and cornucopiae. Metcalf, Caesarea 105. Nearly very fine. Rare.

20



**427** CAPPADOCIA. Caesarea-Eusebia. Tranquillina, 238-244. (bronze, 6.44 g, 22 mm). Draped bust of Tranquillina to right. Rev. Six grain ears bound together; ΕΤ Ζ across the field. Henseler 921. RPC VII.2 21877; Sydenham, Caesarea 619a. Repatinaed, good fine.

10



**428** EGYPT. Alexandria. Uncertain. Chalkous (bronze, 1.03 g, 11 mm). Laureate head right. Rev. Cornucopiae, date across. Nearly very fine.

**10**



**429** EGYPT. Alexandria. Trajan, 98-117. Chalkous (bronze, 1.25 g, 12 mm). Laureate head right. Rev. Headdress of Isis; (date) across field. RPC III 4819. Nearly very fine.

**10**



**430** EGYPT. Alexandria. Trajan, 98-117. Chalkous (bronze, 1.82 g, 13 mm). Laureate head right. Rev. Headdress of Isis; (date) across field. RPC III 4819. Nearly very fine.

**10**



**431** EGYPT. Alexandria. Trajan, 98-117. Chalkous (bronze, 1.58 g, 13 mm). Laureate head of Trajan right. Rev. (date) Jug. Repatinated, nearly very fine.

**10**



**432** EGYPT. Alexandria. Trajan, 98-117. Chalkous (bronze, 1.30 g, 13 mm). Laureate head of Trajan to right. Rev. L IA; Hippopotamus (or rhinoceros) standing. RPC III 4276. Nearly very fine.

**10**



**433** EGYPT. Alexandria. Trajan. 98-117. Chalkous (bronze, 1.56 g, 13 mm). Laureate head right. Rev. Hem-hem crown of Harpokrates; [date across or below]. Nearly very fine.

**10**



**434** EGYPT. Alexandria. Trajan, 98-117. Chalkous (bronze, 1.19 g, 12 mm). Laureate head of Trajan to right. Rev. Elephant or rhinoceros walking right. RPC III 4822. Fine.

**7**



**435** EGYPT. Alexandria. Hadrian, Phthemphuti, circa 126-127. Ae Obol (bronze, 3.73 g, 18 mm). AYT KAI TPAI AΔPIA CEB Laureate head right. Rev. ΦΘΕΜΦ LIA Isis standing right, head left, wearing basileion, right arm lowered, holding in left hand young Harpocrates or Heracles nude, sitting on a lotus flower right, right hand to the mouth, club on left shoulder. RPC III 6420. Fine.

**10**



**436** EGYPT. Alexandria. Hadrian, 117-138. Chalkous (bronze, 0.94 g, 11 mm), 124/5. Laureate head of Hadrian to right. Rev. LE-N (date) Two ears of corn. RPC III 5548. Nearly very fine. Rare.

**10**



**437** EGYPT. Alexandria. Hadrian, 117-138. Diobol (bronze, 7.72 g, 21 mm). Laureate, draped and cuirassed bust of Hadrian to right, seen from behind. Rev. [date across] Isis seated right on throne, suckling Harpocrates crowned with pschent crown and holding lotus bud in his left hand. Nearly very fine.

**10**



**438** EGYPT. Alexandria. Hadrian, 124-125 AD. Tetradrachm (billon, 10.07 g, 25 mm). AYT KAI - TPAI AΔPIA CEB Laureate draped and cuirassed bust right. Rev. ET ENAT Athena standing facing, head right, holding shield and spear. RPC III 5485; BMC 2799. Nearly very fine.

**10**



**439** EGYPT. Alexandria. Aurelian, 270-275. Tetradrachm (potin, 7.99 g, 18 mm). Laureate and cuirassed bust right. Rev. Eagle standing facing with spread wings, head right; above right wing, star; on each side, standard; above ΛΔ. Dattari 5495. Good fine.

**10**





**440** PHOENICIA. Ake-Ptolemais. Caracalla, 198-217. Tetradrachm (billon, 12.68 g, 25 mm). ΑΥΤ Κ ΜΑ ΑΝΤΩΝΕΙΝΟC CЄB Laureate head to right. Rev. ΔΗΜΑΡΧ ΕΞ ΥΠΑΤΟC Δ Eagle standing facing, head to right with wreath in beak, wings spread; the caps of the Dioscuri surmounted by stars between legs. Very fine.

**30**



**441** PHOENICIA. Sidon. Trajan, 98-117. Ae (bronze, 13.66 g, 25 mm). Laureate head right. Rev. [ΣΙΔΩΝΟC ΝΑΥΑΡΧ]ΙΔΟC Kadmos standing left on prow, head right, pointing forward and holding cloak; Λ ΖΚΣ (date) to left. RPC III 3866. Nearly very fine.

**10**



**442** PHOENICIA. Sidon. Caracalla, 198-217. Tetradrachm (silver, 11.93 g, 26 mm). Laureate, draped and cuirassed bust right, seen from behind. Rev. Eagle standing facing, head and tail left, with wings displayed, holding wreath in beak; between legs, Europa holding billowing veil on bull right. Very fine.

**30**



**443** PHOENICIA. Tyre. Time of Domitian, 81-96. Ae (bronze, 4.02 g, 16 mm). Turreted, veiled and draped bust of Tyche right. Rev. ΘΙΣ - monogram ΜΗΤΥΡ / ΙΕΡΑ ΑΣ Palm tree. RPC II, 2083. Nearly very fine. Very rare.

**10**



**444** PHOENICIA. Tyre. Pseudo-autonomous issue. Ae (bronze, 3.00 g, 15 mm). Turreted, veiled and draped bust of Tyche right. Rev. Palm tree; across field, date. Good fine.

**10**



**445** PHOENICIA. Tyre. Pseudo-autonomous issue. Ae (bronze, 2.31 g, 13 mm). Turreted, veiled and draped bust of Tyche right. Rev. Galley left. Nearly very fine.

**7**



**446** PHOENICIA. Tyre. Pseudo-autonomous issue. Ae (bronze, 2.86 g, 14 mm). Turreted, veiled and draped bust of Tyche right. Rev. Galley left. Nearly very fine.

**10**



**447** PHOENICIA. Tyre. Pseudo-autonomous issue, 2nd century AD. Ae (bronze, 1.73 g, 12 mm). Turreted, veiled and draped bust of Tyche to right; to left, palm frond. Rev. Astarte, holding wreath in her right hand and stylis in her left, standing left on galley; to left, ZMC; to right, monograms of MH and TYP; below, Phoenician letters. RPC III 3901. Nearly very fine.

**10**



**448** PHOENICIA. Tyre. Elagabalus, 218-222. Ae (bronze, 5.48 g, 18 mm). Laureate, draped and cuirassed bust right. Rev. Galley right, with aplustre on stern; above, murex shell. RPC VI, 8672 (temporary). Fine.

**10**



**449** PHOENICIA. Tyre. Severus Alexander, as Caesar, 222-235. Ae (bronze, 11.96 g, 26 mm). Bareheaded, draped and cuirassed bust right. Rev. Tyche-Astarte standing facing, foot on prow and placing hand on trophy, being crowned by Nike atop short column to right; Marsyas between trophy and Tyche-Astarte; murex shell between Tyche-Astarte and column. Cf. Rouvier 2413; BMC 419. Good fine.

**10**



**450** PHOENICIA. Berytus, 1st century AD. Ae (bronze, 0.81 g, 11 mm). [CO]L Marsyas standing left, holding wine-skin. Rev. BER Prow right. RPC 3858; SNG Copenhagen 89. Nearly very fine.

**7**



**451** PHOENICIA. Berytus. Elagabalus, 218-222. Ae (bronze, 15.19 g, 29 mm). Laureate, draped and cuirassed bust of Elagabalus to right. Rev. COL IVL AVG FEL / BER Front view of temple with four columns with shield in pediment and acroteria along roofline, Nike raising wreath on each corner and Poseidon with Beroe on top; inside, Tyche-Astarte standing facing, left foot on prow of galley, holding stylis and being crowned by Nike standing left on cippus; on either side, genius holding torch; below, two genii on dolphins facing central stairway; below, cup on either side. Nearly very fine.

**10**



**452** MESOPOTAMIA. Edessa. Kings of Osroene, Ma'nu VIII Philoromaios, 167-179. Ae (bronze, 1.12 g, 11 mm). Bare head of Lucius Verus (?) to right. Rev. 'Ma'nu King' in two lines in Syriac Eṣṭrangēlā. BMC 4 and pl. XIII, 9. RPC 6485 (temp). Nearly very fine. Rare.

**10**



**453** MESOPOTAMIA. Edessa. Kings of Osroene, Ma'nu VIII Philoromaios, 167-179 (?). Ae (bronze, 0.98 g, 10 mm). Radiate bust to right. Rev. 'Ma'nu King' in two lines in Syriac Eṣṭrangēlā. Nearly very fine. Rare.

**10**



**454** MESOPOTAMIA. Edessa. Abgar VIII with Commodus, 177-192. Ae (bronze, 1.92 g, 15 mm). Laureate head of Commodus right. Rev. Draped bust of Abgar to right wearing diademed tiara. RPC 6491. Nearly very fine.

**10**



**455** MESOPOTAMIA. Edessa. Septimius Severus with Abgar VIII, 192. Ae (bronze, 7.83 g, 24 mm). Bare head of Septimius Severus to right. Rev. Diademed and draped bust of Abgar VIII to right. BMC 14-26. Nearly very fine.

**10**



**456** MESOPOTAMIA. Edessa. Septimius Severus with Abgar VIII, 192. Ae (bronze, 4.05 g, 17 mm). Bare head of Septimius Severus to right. Rev. Diademed and draped bust of Abgar VIII to right. BMC 14-26. Nearly very fine.

**10**



**457** MESOPOTAMIA. Edessa. Septimius Severus with Abgar VIII, 192. Ae (bronze, 2.46 g, 15 mm). Bare head of Septimius Severus to right. Rev. Diademed and draped bust of Abgar VIII to right. BMC 14-26. Nearly very fine.

**10**



**458** MESOPOTAMIA. Edessa. Caracalla, 198-217. Ae (bronze, 3.93 g, 18 mm). Laureate head of Caracalla to right. Rev. COI MET ANTONINIANA Turreted and draped bust of Tyche to right. BMC 38. Nearly very fine.

**10**



**459** MESOPOTAMIA. Edessa. Caracalla, 198-217. Ae (bronze, 3.30 g, 16 mm). Laureate head of Caracalla to right. Rev. Turreted and draped bust of Tyche to Right. Nearly very fine.

**7**



**460** MESOPOTAMIA. Edessa. Caracalla, 198-217. Ae (bronze, 2.10 g, 16 mm). Laureate head of Caracalla to right. Rev. Turreted, veiled and draped bust of Tyche to right. Nearly very fine.

**7**



**461** MESOPOTAMIA. Edessa. Caracalla, 198-217. Ae (bronze, 2.91 g, 17 mm). Laureate head of Caracalla to right. Rev. Turreted and draped bust of Tyche to left. Nearly very fine.

**7**



**462** MESOPOTAMIA. Edessa. Macrinus, 217-218. Ae (bronze, 4.98 g, 21 mm). Laureate, draped and cuirassed bust right. Rev. Turreted and draped bust of Tyche right; all within wreath. SNG Milan 56. Nearly very fine.

**7**



**463** MESOPOTAMIA. Edessa. Macrinus, 217-218. Ae (bronze, 3.19 g, 18 mm). Laureate, draped and cuirassed bust right. Rev. Turreted and draped bust of Tyche right; all within wreath. SNG Milan 56. Repatinated, fine.

7



**464** MESOPOTAMIA. Edessa. Elagabalus, 218-222. Ae (bronze, 13.12 g, 28 mm). AVT KAIC M AVP ANT Laureate, draped and cuirassed bust left. Rev. ΚΟΛΩ ΜΑΡ ΕΔΕΚΚΑ Tyche seated left on rocks, holding branch; below, river god swimming right. BMC 56. Very fine.

7



**465** MESOPOTAMIA. Edessa. Elagabalus, 218-222. Ae (bronze, 3.49 g, 17 mm). Laureate head of Elagabalus left. Rev. ΚΟΛΩ ΜΑΡ ΕΔΕΚΚΑ Turreted and draped bust of Tyche right. Repatinated, nearly very fine.

7



**466** MESOPOTAMIA. Edessa. Elagabalus, 218-222. Ae (bronze, 2.46 g, 15 mm). Laureate head of Elagabalus right. Rev. Turreted and draped bust of Tyche right. Repatinated, nearly very fine.

7



**467** MESOPOTAMIA. Edessa. Elagabalus, 218-222. Ae (bronze, 3.69 g, 18 mm). Radiate head of Elagabalus right. Rev. Turreted and draped bust of Tyche right. Nearly very fine.

7



**468** MESOPOTAMIA. Edessa. Elagabalus, 218-222. Ae (bronze, 3.21 g, 17 mm). Radiate head of Elagabalus left. Rev. Turreted and draped bust of Tyche right. Nearly very fine.

7



**469** MESOPOTAMIA. Edessa. Elagabalus, 218-222. Ae (bronze, 3.25 g, 17 mm). Radiate head of Elagabalus left. Rev. Turreted and draped bust of Tyche left. Very fine.

7



**470** MESOPOTAMIA. Edessa. Elagabalus, 218-222. Ae (bronze, 3.35 g, 16 mm). Radiate head of Elagabalus right. Rev. Turreted and draped bust of Tyche left. Very fine.

**7**



**471** MESOPOTAMIA. Edessa. Elagabalus, 218-222. Ae (bronze, 2.78 g, 16 mm). Radiate head of Elagabalus right. Rev. Turreted and draped bust of Tyche right. Very fine.

**7**



**472** MESOPOTAMIA. Edessa. Kings of Osrhoene, Abgar X Phraates with Gordian III, 238-244. Ae (bronze, 5.80 g, 19 mm). ΑΥΤΟΚ ΓΟΡΔΙΑΝΟC Laureate head of Gordian III to right. Rev. ΒΑΣΙΛΕΥC ΑΒΓΑΡΟC Crowned and draped bust of Abgar X to right. Nearly very fine.

**10**



**473** MESOPOTAMIA. Edessa. Uncertain, early 3rd century. Ae (bronze, 2.46 g, 15 mm). Radiate head right. Rev. Turreted and draped bust of Tyche right. Repatinated, nearly very fine.

**7**



**474** MESOPOTAMIA. Carrhae. Pseudo-autonomous issue, 2nd century AD. Ae (bronze, 0.71 g, 9 mm). Crab. Rev. Crescent on globe surmounted by star. RPC IV.3, 9574 (temporary). Nearly very fine.

**7**



**475** MESOPOTAMIA. Carrhae. Marcus Aurelius, 161-180. Ae (bronze, 1.28 g, 16 mm). Laureate head right. Rev. Crescent above filleted globe, star above. Cf. RPC IV.3 6482. Fine.

**7**



**476** MESOPOTAMIA. Carrhae. Commodus, 177-192. Ae (bronze, 4.93 g, 21 mm). Laureate head of Commodus to right. Rev. Crescent surmounted by star. RPC 8044. Repatinated, good fine. Rare.

**7**



**477** MESOPOTAMIA. Carrhae (?). Commodus, 177-192. Ae (bronze, 1.54 g, 14 mm). AY KAICAP [KOMODOC] Laureate head of Commodus to right. Rev. ΥΠΕΡ ΝΙΚΗ ΡΩΜΑΙΩΝ Turreted, veiled and draped bust of Tyche to right. BMC 10; RPC IV.3 8046 (temp); SNG Copenhagen 192 (Edessa). Very fine. Very rare.

7



**478** MESOPOTAMIA. Carrhae. Septimius Severus (?), 193-211. Ae (bronze, 1.31 g, 12 mm). Laureate head of Septimius Severus to right. Rev. Star-in-crescent set on filleted stone set on base. Nearly very fine. Rare.

7



**479** MESOPOTAMIA. Carrhae. Elagabalus (?), 218-222. Ae (bronze, 1.64 g, 14 mm). Radiate, draped and cuirassed bust right. Rev. Crescent, star. Nearly very fine.

7



**480** MESOPOTAMIA. Carrhae. Elagabalus (?), 218-222. Ae (bronze, 1.59 g, 13 mm). Radiate, draped and cuirassed bust of Elagabalus to right. Rev. Crescent, star. Nearly very fine.

7



**481** MESOPOTAMIA. Carrhae. Elagabalus (?), 218-222. Ae (bronze, 3.50 g, 16 mm). Radiate, draped and cuirassed bust of Elagabalus to right. Rev. Crescent, star. Repatinated, very fine.

7



**482** MESOPOTAMIA. Carrhae. Elagabalus (?), 218-222. Ae (bronze, 3.59 g, 18 mm). Radiate, draped and cuirassed bust of Elagabalus to left. Rev. Crescent, star. Good fine.

7



**483** MESOPOTAMIA. Carrhae. Uncertain, early 3rd century AD. Ae (bronze, 1.99 g, 19 mm). Draped and cuirassed bust right. Rev. Crescent, star. Good fine.

7



**484** MESOPOTAMIA. Carrhae. Uncertain. Ae (bronze, 1.43 g, 13 mm). Bust of Tyche (?) right. Rev. Crescent surmounted by crab. Nearly very fine. Very rare.

**20**



**485** MESOPOTAMIA. Carrhae. Gordian III, 238-244. Ae (bronze, 4.28 g, 20 mm). Radiate, draped and cuirassed bust right. Rev. Star within crescent. RPC VII 3397. Nearly very fine.

**10**



**486** MESOPOTAMIA. Nisibis. Philip I, 244-249. Ae (bronze, 7.75 g, 25 mm). ΑΥΤΟΚ Κ Μ ΙΟΥΛΙ ΦΙΛΙΠΠΟΣ ΣΕΒ Radiate and cuirassed bust left. Rev. ΙΟΥ ΣΕΠ ΚΟΛΩ ΝΕΣΙΒΙ ΜΗΤ Tyche seated facing; above, ram (Aries) leaping right, head left; all within tetrastyle temple; below, river god swimming right, head facing. RPC VIII 2879. Repatinated, very fine.

**10**



**487** MESOPOTAMIA. Singara. Gordian III, with Tranquillina, 238-244. Ae (bronze, 22.19 g, 30 mm). Laureate, draped and cuirassed bust of Gordian III, on the left, facing diademed and draped bust of Tranquillina, on the right. Rev. The Tyche of Singara, turreted and veiled, seated left on rock, holding grain ears in her right hand; above, centaur (Sagittarius) leaping left, shooting bow; below, river-god Mygdonius swimming left. Repatinated, very fine.

**20**



**488** MESOPOTAMIA. Hatra. Pseudo-autonomous issue. Early-mid 2nd century AD. Ae (bronze, 1.88 g, 14 mm). Radiate head of sun god Shamash right. Rev. Eagle standing right on branch. Slocum Series 2; Walker -; cf. Leu 13, lot 1032. Nearly very fine. Rare.

**10**





**489** ARABIA. Ebus. Elagabalus, 218-222. Ae (bronze, 8.87 g, 23 mm). AYT C M AVR ANTONINVS Laureate, draped and cuirassed bust of Elagabalus to right, seen from behind. Rev. ECBOVC Tyche-Astarte standing front, head to left, right foot on uncertain object, holding small human bust in her right hand and scepter in her left, within tetrastyle temple with central arch. RPC VI 9345; Sofaer 4-5; Spijkerman 3. Nearly very fine.

**10**



**490** CORINTHIA. Corinth. Livia, Augusta, 14-29. Ae (bronze, 4.53 g, 17 mm), circa 32-33 AD. L. Arrius Peregrinus and L. Furius Labeo (duovirs). L FVRIO LABEONE IIVIR Bust of Livia, left. Rev. L ARRIO PEREFRIN(O) IIV(I)(R), GENT IVLI // COR Temple with six columns. RPC 1159; BMC 515-516. Nearly very fine.

**10**



**491** ARKADIA. Orchomenos. Septimius Severus, 193-211. Assarion (bronze, 4.87 g, 22 mm). Laureate head right. Rev. OPXOMENION Asklepios standing left. BCD Peloponnesos 1585; NCP p. 96, 3. Nearly very fine. Very rare.

**10**



**492** ARKADIA. Phigaleia. Caracalla, 198-217. Assarion (bronze, 3.92 g, 20 mm). Laureate, draped and cuirassed bust right. Rev. ΦΙΑΛΕΩΝ Dionysus standing left, holding cantharus and thyrsus. Very fine. Very rare.

**10**



**493** ARKADIA. Phigaleia. Julia Domna, 193-217. Assarion (bronze, 3.94 g, 20 mm). Draped bust right. Rev. ΦΙΑΛΕΩΝ Hermes facing as a terminal figure, holding kerykeion and purse. Very fine. Very rare.

**10**



**494** MESSENIA. Kyparissia. Geta, 198-211. Assarion (bronze, 3.27 g, 21 mm). Bare-headed and draped bust right. Rev. ΚΥΠΑΡΙC-CIEΩΝ Tyche standing facing head to left, holding patera in right hand and cornucopia in left. Nearly very fine. Very rare.

**10**



**495** MESSENIA. Kyparissia. Caracalla 198-217. Assarion (bronze, 3.42 g, 21 mm). Laureate and draped bust right. Rev. ΚΥΠΑΡΙΣ-  
CΙΕΩΝ Tyche standing facing head to left, holding patera in right  
hand and cornucopia in left. Nearly very fine. Very rare.

**10**



**496** MESSENIA. Thuria. Septimius Severus, 193-211. Assarion  
(bronze, 4.34 g, 20 mm). Laureate, draped and cuirassed bust  
right. Rev. [ΘΟΥΡΙΑΤΩΝ / Λ] - A Athena standing facing,  
head left, holding Victory and spear. BCD Peloponnesos 828;  
SNG Copenhagen 546. Fine. Rare.

**10**



**497** MESSENIA. Asine. Septimius Severus, 193-211. Assarion  
(bronze, 4.77 g, 21 mm). Laureate head right. Rev. Asclepius  
standing facing, head left, leaning on serpent-entwined staff.  
BCD Peloponnesos 774. Nearly very fine.

**10**



**498** ACHAEA. Aegium. Septimius Severus, 193-211. Diassarion  
(bronze, 6.64 g, 24 mm). Laureate, draped and cuirassed bust  
right. Rev. Nude male figure standing left; smaller figure seated  
left, to bottom right. Good very fine. Extremely rare.

**30**



**499** Peloponnesos. Plautilla, Augusta, 202-205. Ae (bronze, 4.04  
g, 22 mm). Draped bust right. Rev. ΜΑΝΤΙΝΕΩΝ Asklepios  
standing facing, head to right, leaning left on serpent-entwined  
staff. Good fine.

**10**



**500** Peloponnesos. Uncertain city. Plautilla, Augusta, 202-205.  
Ae (bronze, 4.39 g, 21 mm). Draped bust right. Rev. Tyche  
standing left, holding patera and cornucopia. Very fine.

**10**



**501** Peloponnesos. Uncertain city. Julia Domna, 193-217. Ae  
(bronze, 3.16 g, 23 mm). Fine.

**7**



**502** Peloponnesos. Uncertain city. Plautilla, Augusta, 202-205. Ae (bronze, 2.73 g, 21 mm). Fine.

**7**



**503** Peloponnesos. Uncertain city. Geta as Caesar, 198-209. Ae (bronze, 3.29 g, 21 mm). Fine.

**7**



**504** Provincial. Ae (bronze, 0.76 g, 10 mm). Club ET - [...] across field. Rev. Uncertain animal standing left, legend below. Nearly very fine.

**10**



**505** Provincial. 3rd centuries AD. Ae (bronze, 16.12 g, 31 mm). Laureate head right; c/m below. Rev. Uncertain figure standing left. Fine.

**10**



**506** Provincial. Ae (bronze, 2.02 g, 12 mm). Head right. Rev. Branch. Nearly very fine.

**7**



**507** Uncertain. Ae (bronze, 0.51 g, 10 mm). Nearly very fine.

**7**



**508** Provincial. Severus Alexander, 222-235. Brockage Ae (bronze, 13.54 g, 31 mm). Laureate bust right. Rev. Incuse of obverse. Repatinated, nearly very fine.

**10**



**509** SYRIA, Seleucis and Pieria. Paltus. Septimius Severus, 193-211. Ae (bronze, 10.35 g, 26 mm). Laureate head right. Rev. Draped bust of Julia Domna as Tyche right, placed on a base on which a river-god is depicted. BMC Galatia, p 266, 1. Repatinated, good fine. Rare.

**10**



**510** Provincial. 2nd-3rd cent. AD. Ae (bronze, 4.85 g, 19 mm). Bust right. Rev. Asklepius(?) standing right. Good.

**7**



**511** GALATIA. Tavium. Caracalla, 196-217. Ae (bronze, 2.54 g, 18 mm). Laureate, draped and cuirassed bust right, holding spear and shield. Rev. ΤΑΟΥΙΑΝΩΝ Forepart of humped bull walking right. Repatinated, good fine.

**10**



**512** Provincial. Caracalla 198-217. Ae (bronze, 17.78 g, 29 mm). Laureate bust right. Rev. Tyche standing front, head to left, holding rudder in her right hand and cornucopiae in her left, within tetrastyle temple. Nearly very fine.

**7**



**513** Provincial. Caracalla 198-217. Ae (bronze, 7.17 g, 18 mm). Laureate bust right. Rev. Tyche seated left, extending her right arm, holding cornucopiae with left. Nearly very fine.

**7**



**514** Uncertain. Pseudo-autonomous issue, circa 1st-3rd centuries AD. Ae (bronze, 0.94 g, 10 mm). Female head to right. Rev. Ram or similar animal, standing right. Nearly very fine.

**10**



**515** Provincial. Ae (bronze, 7.45 g, 22 mm). Nearly very fine.

**7**



**516** Provincial or Greek. Ae (bronze, 11.58 g, 23 mm). Nearly very fine.

**7**



**517** Provincial. Ae (bronze, 8.87 g, 24 mm). Nearly very fine.

**7**



**518** Provincial. Ae (bronze, 7.05 g, 19 mm). Nearly very fine.

**7**



**519** Provincial. Ae (bronze, 4.17 g, 20 mm). Fine.

**7**



**520** Provincial. Ae (bronze, 4.39 g, 18 mm). Fine.

**7**



**521** Provincial. Ae (bronze, 7.38 g, 21 mm). Fine.

**7**



**522** Provincial. Ae (bronze, 5.33 g, 17 mm). Fine.

**7**



**523** Provincial. Ae (bronze, 5.79 g, 19 mm). Fine.

**7**



**524** Provincial. Ae (bronze, 6.28 g, 20 mm). Fine.

**7**



**525** Provincial. Ae (bronze, 3.01 g, 14 mm). Fine.

**7**



**526** Provincial. Ae (bronze, 1.57 g, 11 mm). Fine.

**7**



**527** SYRIA. Caesarea Paneas. Pseudo-autonomous issue, time of Marcus Aurelius, 161-180. Ae (bronze, 1.19 g, 9 mm). Head of Pan left. Rev. Syrinx. Meshorer, Caesarea Paneas 3; Sofaer pl. 34,3; RPC 6307. Fine. Rare.

**10**



**528** Provincial. Circa 1st-3rd cent. AD. Ae (bronze, 2.71 g, 12 mm). Bust right. Rev. Torch. Nearly very fine.

**7**



**529** L. Cornelius Lentulus and C. Claudius Marcellus, 49 BC. Denarius (silver, 3.03 g, 17 mm), military mint travelling with Pompey in the East. Triskeles, with winged head of Medusa facing at center; stalk of grain between each leg. Rev. COS / [LE NT - MAR] Jupiter standing front, head to right, holding thunderbolt in his right hand and eagle in his left. Crawford 445/1b. Good fine.

**20**



**530** Augustus, 27 BC-AD 14. Quadrans (copper, 2.96 g, 16 mm), Lamia, Silius, and Annius, moneyers; Rome. LAMIA•SILIVS•ANNIVS• Clasped right hands holding caduceus. Rev. III•VIR•A•A•A•F•F• around large S•C. RIC 420. Nearly very fine.

**10**



**531** Otho, 69. Denarius (silver, 3.25 g, 17 mm), Rome. IMP M OTHO CAESAR [AVG TR P] Bare head right. Rev. PAX ORBIS [TERRARVM] Pax standing left, holding olive branch and caduceus. RIC 4. Fine.

**30**



**532** Vespasian, 69-79. Dupondius (orichalcum, 12.49 g, 27 mm), Rome, for use in Syria. IMP CAESAR VESPASIAN AVG Laureate head of Vespasian to right. Rev. PON MAX TR POT P P COS V CENS Winged caduceus between crossed cornucopias. RIC 756. Good very fine.

**20**



**533** Vespasian, 69-79. Quadrans (bronze, 3.07 g, 18 mm), Rome mint, for Syria. IMP VESP AVG Laureate head of Vespasian to left. Rev. P M TR POT PP Winged caduceus. RIC 1569; RPC II 1989. Nearly very fine.

**10**



**534** Vespasian, 69-79. Quadrans (bronze, 2.80 g, 16 mm), Rome mint, for Syria. IMP VESP AVG Laureate head of Vespasian to left. Rev. P M TR POT PP Winged caduceus. RIC 1569; RPC II 1989. Nearly very fine.

**10**



**535** Domitian, as Caesar, 69-81. Quadrans (bronze, 3.10 g, 17 mm), Rome mint, for Syria. CAES AVG F Laureate head of Domitian to left. Rev. DOMIT COS II Winged caduceus. RIC 1581; RPC II 2005. Nearly very fine.

**10**



**536** Nerva, 96-98. Quadrans (bronze, 1.78 g, 15 mm), Rome. Modius containing three stalks of grain. Rev. Winged caduceus. RIC 113. Fine.

**7**



**537** Trajan, 98-117. Semis (bronze, 4.23 g, 19 mm), Rome, for use in Syria. IMP CAES NER TRAIANO OPTIMO AVG GERM Radiate bust of Trajan to right, with slight drapery on his left shoulder. Rev. DAC PARTHICO P M TR POT XX COS VI P P around large S C within wreath. RIC 649. Good very fine.

**10**



**538** Trajan, 98-117. As (orichalcum, 6.90 g, 23 mm), Rome, for use in Syria. IMP CAES NER TRAIANO OPTIMO AVG GERM Radiate bust of Trajan to right, with slight drapery on his left shoulder. Rev. DAC PARTHICO P M TR POT XX COS VI P P around large S C within wreath. RIC 644. Good very fine.

**10**



**539** Trajan, 98-117. As (orichalcum, 9.69 g, 24 mm), Rome, for use in Syria. IMP CAES NER TRAIANO OPTIMO AVG GERM Radiate bust of Trajan to right, with slight drapery on his left shoulder. Rev. DAC PARTHICO P M TR POT XX COS VI P P around large S C within wreath. RIC 644. Good very fine.

**10**



**540** Trajan, 98-117. As (orichalcum, 9.67 g, 24 mm), Rome, for use in Syria. IMP CAES NER TRAIANO OPTIMO AVG GERM Radiate bust of Trajan to right, with slight drapery on his left shoulder. Rev. DAC PARTHICO P M TR POT XX COS VI P P around large S C within wreath. RIC 644. Repatinated, nearly very fine.

**10**





**541** Trajan, 98-117. As (orichalcum, 8.42 g, 24 mm), Rome, for use in Syria. IMP CAES NER TRAIANO OPTIMO AVG GERM Radiate bust of Trajan to right, with slight drapery on his left shoulder. Rev. DAC PARTHICO P M TR POT XX COS VI P P around large S C within wreath. RIC 644. Repatinated, nearly very fine.

**10**



**542** Trajan, 98-117. As (orichalcum, 6.98 g, 24 mm), Rome, for use in Syria. IMP CAES NER TRAIANO OPTIMO AVG GERM Radiate bust of Trajan to right, with slight drapery on his left shoulder. Rev. DAC PARTHICO P M TR POT XX COS VI P P around large S C within wreath. RIC 644. Repatinated, nearly very fine.

**10**



**543** Trajan, 98-117. Semis (bronze, 3.78 g, 19 mm), Rome, for use in Syria. IMP CAES NER TRAIANO OPTIMO AVG GERM Radiate bust of Trajan to right, with slight drapery on his left shoulder. Rev. DAC PARTHICO P M TR POT XX COS VI P P around large S C within wreath. RIC 649. Repatinated, nearly very fine.

**10**



**544** Hadrian, 117-138. As (bronze, 7.84 g, 23 mm), Rome, for circulation in the East. HADRIANVS AVGVSTVS Laureate, draped and cuirassed bust to right. Rev. COS III Roma seated to left on cuirass, holding Victory and spear, shield behind her; SC in exergue. RIC 685. Nearly very fine.

**10**



**545** Hadrian, 117-138. Semis (bronze, 4.32 g, 18 mm), Rome. HADRIANVS AVGVSTVS Laureate, draped and cuirassed bust right. Rev. COS III Roma seated left on cuirass, holding Victory and spear, shield behind her; SC in exergue. RIC II.3 760. Very fine.

**10**



**546** Hadrian, 117-138. Semis (bronze, 4.23 g, 18 mm), Rome. HADRIANVS AVGVSTVS Laureate, draped, and cuirassed bust right. Rev. COS III / S - C Lyre. RIC 758. Nearly very fine.

**10**



**547** Antoninus Pius, 138-161. As (bronze, 8.34 g, 24 mm), Rome. ANTONINVS AVG PIVS P P TR P XI Laureate head to right. Rev. PRIMI/DECEN/NALES/COS IIII/SC in five lines within oak wreath. RIC III 853a. Good fine.

**10**



**548** Antoninus Pius, 138-161. Sestertius (bronze, 22.75 g, 32 mm), Rome. IMP T AEL CAES HADR ANTONINVS AVG PIVS Laureate head right. Rev. TR POT XXI COS IIII / S - C Annona standing left, holding grain ears and cornucopia; to left, modius filled with grain ears; to right, prow right. RIC 529b. Repatinated, very fine.

**10**



**549** Antoninus Pius with Marcus Aurelius as Caesar, 138-161. Sestertius (bronze, 23.54 g, 33 mm), Rome. ANTONINVS AVG PIVS P P TR P COS III Laureate head of Antoninus Pius right. Rev. AVRELIVS CAESAR AVG PII F COS / S C Bare head of Marcus Aurelius right. RIC 1212. Repatinated, nearly very fine.

**10**



**550** Antoninus Pius, 138-161. Dupondius (bronze, 10.25 g, 26 mm), Rome. ANTONINVS AVG PIVS P P [...] Laureate head right. Rev. SALVS [...] / S - C Salus standing left, holding sceptre and feeding serpent coiled around altar to left. Repatinated, nearly very fine.

**10**



**551** Diva Faustina I, (Died 140/1. Sestertius (bronze, 23.26 g, 31 mm), Rome. DIVA FAVSTINA Draped bust right. Rev. IVNO / S - C Juno standing left, holding patera and sceptre. RIC 1143. Repatinated, nearly very fine.

**20**



**552** Commodus, 177-192. Dupondius (bronze, 11.86 g, 25 mm), Rome. L AVREL COMMODVS AVG Laureate bust right. Rev. TR P III IMP II COS P P Victory standing left holding wreath and palm; S - C in fields. RIC 1596. Very fine.

**10**



**553** Marcus Aurelius, 161-180. Dupondius (bronze, 11.07 g, 28 mm). IMP CAES M AVREL ANTONINVS AVG P M Radiate bust right. Rev. LIB AVGVSTOR TR P XV S C COS III Marcus Aurelius and Lucius Verus, togate, seated left on platform; before emperors and on platform Liberalitas, standing left, holding abacus in right hand and wand in left hand; below platform, man standing. RIC 809-810. Repatinated, very fine. Very rare.

**10**



**554** Septimius Severus, 193-211. Denarius (2.92 g, 16 mm), Rome. L SEPT SEV PERT AVG IMP X Laureate head to right. Rev. PACI AETERNAE Pax seated to left, holding branch and sceptre. RIC IV 118. Nearly very fine.

**10**



**555** Septimius Severus, 193-211. Denarius (silver, 2.95 g, 16 mm), Rome. [L SEPT SEV PERT] AVG IMP VII Laureate head to right. Rev. P M TR [P III COS II P P] Minerva standing to left, holding spear and shield. RIC 68. Fine.

**10**



**556** Septimius Severus, 193-211. Sestertius (bronze, 18.96 g, 27 mm), Rome. Laureate head right. Rev. Fortuna seated left on throne, holding rudder on globe and cornucopia. Fine.

**10**



**557** Caracalla, 198-217. Denarius, possible Limes falsum(?) (bronze, 3.08 g, 18 mm). ANTONINVS PIVS AVG Laureate and draped bust to right. Rev. FELICITAS AVGG Felicitas standing facing, head to left, holding caduceus and cornucopiae. Cf. RIC IV 127. Very fine.

**10**



**558** Severus Alexander, 222-235. Sestertius (bronze, 18.95 g, 28 mm), Rome. IMP CAES M AVR SEV ALEXANDER AVG Laureate and draped bust right. Rev. VICTORIA AVGVSTI, S C across fields, Victory advancing left, holding wreath and palm. RIC 620. Repatinated, nearly very fine.

**10**



**559** Gordian III, 238-244. Sestertius (bronze, 17.74 g, 29 mm), Rome. IMP GORDIANVS PIVS FEL AVG Laureate, draped and cuirassed bust of Gordian III to right. Rev. IOVI STATORI / S - C Jupiter standing facing, head turned to right, holding thunderbolt in left hand and scepter in right. Good fine.

**10**



**560** Philip I, 244-249. Sestertius (bronze, 17.67 g, 29 mm), Rome. IMP M IVL PHILIPPVS AVG Laureate, draped and cuirassed bust of Philip I to right, seen from behind. Rev. FIDES MILITVM / S - C Fides standing front, head to left, holding signum in each hand. RIC 172a. Nearly very fine.

**10**



**561** Jotapian, usurper, circa 248-249. Antoninianus (bronze, 3.49 g, 22 mm), Nicopolis in Seleucia. [...] IOTAPIANVS [...] Radiate and cuirassed bust right. Rev. VICTORIA AV[G] Victory advancing left, holding wreath and palm frond. RIC 2. Edge chipped, good fine. Rare.

**500**



**562** Trebonianus Gallus, 252-253. Antoninianus (silver, 3.77 g, 24 mm), Mediolanum. IMP C C VIB TREB GALLVS AVG Radiate, draped and cuirassed bust right. Rev. PIETAS AVGG. Pietas, veiled, standing left, raising both hands; to left, altar. RIC 72. Nearly very fine.

**10**



**563** Trebonianus Gallus, 252-253. Antoninianus (silver, 3.46 g, 22 mm), Antioch. IMP C C VIB TREB GALLVS P F AVG Radiate, draped and cuirassed bust right. Rev. MARTI PACIFERO Mars advancing left, holding branch and spear. RIC 85. Very fine.

**10**



**564** Valerian I, 253-260. Antoninianus (billon, 3.28 g, 20 mm), Samosata. IMP C P LIC VALERIANVS P F AVG Radiate, draped and cuirassed bust to right. Rev. RESTITVT ORIENTIS Turreted female (the Orient) standing to right, presenting wreath to Emperor standing to left, holding spear. RIC 287. Nearly very fine.

**10**



**565** Valerian I, 253-260. Antoninianus (billon, 3.33 g, 23 mm), Samosata. IMP C P LIC VALERIANVS AVG Radiate, draped and cuirassed bust of Valerian I to right. Rev. PIETAS AVGG Valerian, on the left, holding eagle-tipped scepter in his left hand, and Gallienus, on the right, holding short scepter in his left hand, standing facing each other and sacrificing over altar. RIC 284 (Antioch). Nearly very fine.

**10**



**566** Gallienus, 253-268. Antoninianus (billon, 2.06 g, 20 mm), Antioch. GALLIENVS AVG Radiate head to left. Rev. SAECVLARHS AVG Stag standing to right; palm branch in exergue. RIC 656. Very fine.

**10**



**567** Gallienus, 253-268. Antoninianus (billon, 2.26 g, 20 mm), Antioch. GALLIENVS AVG Radiate head to left. Rev. CONSERVATOR AVG Asclepius standing facing, head to left, leaning on serpent-entwined staff. RIC 632. Nearly very fine.

**10**



**568** Gallienus, 253-268. Antoninianus (billon, 2.00 g, 20 mm), Mediolanum (Milan). GALLIENVS AVG Radiate and cuirassed bust of Gallienus to right. Rev. AETERNITAS AVG She-wolf standing left, head right, suckling the twins Romulus and Remus. RIC 628. Nearly very fine.

**10**



**569** Gallienus, 253-268. Antoninianus (billon, 2.23 g, 20 mm). GALLIENVS P F AVG Radiate and cuirassed bust of Gallienus to right. Rev. AETERNITATI AVG Sol standing front, head to left, raising his right hand in salute and holding globe in his left. RIC 629. Nearly very fine.

**10**



**570** Gallienus, 253-268. Antoninianus (bronze, 3.19 g, 21 mm), Rome. GALLEINVS AVG Radiate head right. Rev. DIANA CONS AVG Stag walking right. XI in exergue. RIC V 179. Nearly very fine.

**10**



**571** Aurelian, 270-275. Antoninianus (bronze, 3.12 g, 21 mm), Serdica. IMP AVRELIANVS AVG Radiate and cuirassed bust right. Rev. IOVI CONSER / S Aurelian standing right, holding sceptre and receiving globus from Jupiter standing left, holding sceptre. RIC 260. Nearly very fine.

**10**



**572** Aurelian, with Vabalathus, 270-275. Antoninianus (bronze, 4.17 g, 19 mm), Antioch. IMP C AVRELIANVS AVG Radiate and cuirassed bust of Aurelian right; E. Rev. VABALATHVS V C R IM D R Laureate, diademed, draped, and cuirassed bust of Vabalathus right. Very fine.

**10**



**573** Aurelian, 270-275. Antoninianus (bronze, 4.29 g, 21 mm), Antioch. IMP C AVRELIANVS AVG Radiate and cuirassed bust right. Rev. RESTITVT OR-BIS Female figure standing right, presenting wreath to Aurelian, standing left, holding sceptre. RIC 386. Nearly very fine.

**10**



**574** Aurelian, 270-275. Antoninianus (bronze, 3.31 g, 19 mm), Mediolanum. IMP AVRELIANVS AVG Radiate and cuirassed bust to right. Rev. FORTVNA REDVX Fortuna seated to left on wheel, holding rudder and cornucopiae. RIC 128. Good fine.

**7**



**575** Aurelian, 270-275. Antoninianus (bronze, 4.43 g, 22 mm), Tripolis. IMP C AVRELIANVS AVG Radiate and cuirassed bust of Aurelian to right. Rev. SOLI INVICTO / KA Sol standing facing, head left, extending right arm and holding globe in left hand; at feet to left, a bound and seated captive in oriental dress; to upper left, star. RIC 390. Good fine.

**7**



**576** Severina, Augusta, 270-275. Antoninianus (bronze, 2.69 g, 22 mm), Rome. SEVERINA AVG Diademed and draped bust of Severina set to right on crescent. Rev. CONCORDIAE MILITVM / XXI Concordia standing front, head to left, holding signum in each hand. Fine.

**7**



**577** Tacitus, 275-276. Antoninianus (bronze, 3.47 g, 25 mm), Antioch. IMP C M CL TACITVS AVG Radiate, draped and cuirassed bust right. Rev. CLEMENTIA TEMP Tacitus standing right, holding eagle-tipped scepter, receiving globe from Jupiter standing left, holding a scepter, XXI in exergue. RIC V 210. Very fine.

**10**



**578** Tacitus, 275-276. Antoninianus (billon, 3.74 g, 23 mm), Antioch in Pisidia. IMP C M CL TACITVS VG Radiate, draped and cuirassed bust of Tacitus to right. Rev. CLEMENTIA T-EMP / Z Tacitus standing right, holding short eagle-tipped sceptre in left hand, receiving globe from Jupiter standing left, holding long sceptre in left hand; XI in exergue. RIC 211. Nearly very fine.

**10**



**579** Probus, 276-282. Antoninianus (billon, 4.45 g, 23 mm), Tripolis. IMP C M AVR PROBVS AVG Radiate, draped and cuirassed bust of Probus to right. Rev. CLEMENTIA T-EMP / (crescent)/KA Emperor standing right, holding eagle-tipped scepter in left hand and receiving globe from Jupiter standing left, holding long scepter in left hand. RIC 928. Fine.

**7**



**580** Carinus, as Caesar, 282-283. Antoninianus (bronze, 3.43 g, 21 mm), Rome. M AVR CARINVS NOB CAES Radiate, draped and cuirassed bust of Carinus to right. Rev. PIETAS AVGG Lituus, knife, patera, jug, simpulum and aspergillum; ZK in exergue. RIC 155. Very fine.

**10**



**581** Carinus, as Caesar, 282-283. Antoninianus (bronze, 3.61 g, 21 mm). Cyzicus. Radiate and draped bust right. Rev. CLEMENTIA • TEMP Carinus standing right, holding scepter, receiving Victory on globe from Jupiter; Γ below, XXI in exergue. Nearly very fine.

**10**



**582** Carus, 282-283. Antoninianus (bronze, 4.02 g, 22 mm), Tripolis. Radiate, draped, and cuirassed bust right. Rev. Carus standing right, holding parazonium, receiving globe from Jupiter standing left, holding scepter; TR below, XXI in exergue. RIC V 128. Nearly very fine.

**10**



**583** Diocletian, 284-305. Antoninianus (bronze, 3.92 g, 22 mm). IMP C C VAL DIOCLETIANVS AVG Radiate, draped, and cuirassed bust right. Rev. CONCORDIA MILITVM Diocletian standing right, holding scepter and receiving Victory on globe from Jupiter standing left, holding long scepter; A below. Nearly very fine.

**7**



**584** Maximianus, first reign, 286-305. Antoninianus (bronze, 3.97 g, 23 mm), Siscia. IMP C M A VAL MAXIMIANVS P F AVG Radiate and cuirassed bust of Maximianus to right. Rev. CONSERVATOR AVGG Maximianus, on the left, holding long scepter in his left hand, and Hercules, on the right, leaning left on club, standing facing each other and sacrificing over tripod; XXIBKOY in exergue. RIC 580 var (officina). Nearly very fine.

**10**



**585** Constantius I, as Caesar, 293-305. Ae (bronze, 3.78 g, 22 mm), Cyzicus. FL VAL CONSTANTIVS NOB CAES Radiate, draped and cuirassed bust of Constantius I to right. Rev. CONCORDIA MILITVM / KB Emperor standing right, holding parazonium in his left hand, receiving Victory on globe from Jupiter standing left, holding long scepter in his left hand. RIC 19a. Nearly very fine.

**10**





**586** Constantius I, as Caesar, 293-305. Antoninianus (bronze, 3.44 g, 22 mm), Ticinum. Radiate, draped and cuirassed bust right. Rev. Hercules wrestling the Nemean lion right; club to left; B to left, XXIT in exergue. RIC 669. Very fine.

**10**



**587** Galeria Valeria. Augusta, 293-311. Follis (bronze, 5.76 g, 24 mm). Alexandria. GAL VAL-ERIA AVG diademed and draped bust to right. Rev. VENERI VICTRICI Venus standing to left, holding apple and raising drapery over left shoulder; K in left field, Γ over P in right field, ALE in exergue. RIC VI Alexandria 110. Nearly very fine.

**10**



**588** Diocletian, as Senior Augustus, 305-312. Follis (bronze, 5.95 g, 22 mm), Antioch. D N DIOCLETIANO BAEATISSIMO SEN AVG Laureate bust right; in imperial mantle, holding mappa and branch. Rev. PROVIDENTIA DEORVM QVIES AVG Providentia standing right, extending hand to Quies standing left, holding sceptre and branch; crescent above, Δ below. ANT in exergue. RIC 149. Nearly very fine.

**10**



**589** Severus II, as Caesar, 305-306. Follis (bronze, 9.62 g, 27 mm), Ticinum. SEVERVS NOB CAESAR Laureate head of Severus II to right. Rev. VIRTVS AVGG ET CAESS NN Mars advancing right, holding spear in his right hand and trophy over his left shoulder; TT in exergue. RIC 60a. Nearly very fine.

**10**



**590** Constantine I, 307/310-337. Follis (bronze, 2.20 g, 16 mm), Rome. FL VAL CONSTANTIVS AVG Laurate and cuirassed bust of Constantine I to the right. Rev. PACI PERPET / XII Pax standing left, holding branch in right hand and signum with left. [mintmark] in exergue. RIC 357. Nearly very fine.

**7**



**591** Constantine I, 307/310-337. Follis (bronze, 2.95 g, 18 mm), Constantinople. CONSTANTINVS MAX AVG Diademed head right, looking upwards. Rev. CONSTANTINIANA DAFNE Victory seated left on cippus, with head right and holding palm frond in each hand; to left, captive seated left; trophy behind; CONS in exergue. Nearly very fine.

**10**



**592** Constantine I, 307/310-337. Follis (bronze, 3.06 g, 19 mm), Constantinople. CONSTANTINVS MAX AVG Rosette-diademed head to right, with eyes to god. Rev. CONSTANTINIANA DAFNE Victory seated to left on cippus, head to right, holding palm branch in each hand; trophy in front, at the foot of which captive kneeling to left, head to right, spurned by Victory; CONS in exergue. RIC 32. Nearly very fine.

**10**



**593** Constantine I, 307/310-337. Follis (bronze, 2.35 g, 19 mm), Constantinople. CONSTANTINVS MAX AVG Diademed head right. Rev. CONSTANTINIANA DAFNE Victory seated left on cippus, with head right and holding palm frond in each hand; to left, captive seated left; trophy behind; CONS in exergue. Nearly very fine.

**10**



**594** Constantine I, 307/310-337. Follis (bronze, 3.38 g, 19 mm), Antioch. CONSTANTIVS AVG Laureate head right. Rev. PROVIDENTIAE AVGG Camp gate, with two turrets; star above; SMANTA in exergue. Nearly very fine.

**7**



**595** Constantine I, 307/310-337. Follis (bronze, 2.61 g, 17 mm), Antioch. CONSTANTINVS MAX AVG Rosette-diadem, draped, cuirassed bust right. Rev. GLORIA EXERCITVS Two soldiers standing facing each other, each holding spear and resting shield on ground, two standards between; SMANA in exergue. RIC 86. Very fine.

**7**



**596** Constantine I, 307/310-337. Follis (bronze, 1.67 g, 17 mm), Antioch. Laureate head of Constantine I to right. Rev. CONSTAN/TINVS / AVG in three lines; above, wreath; below, SMANTZ / •. RIC 57. Repatinated, nearly very fine.

**10**



**597** Constantine I, 307/310-337. Follis (bronze, 2.64 g, 17 mm), Antioch. CONSTANTINVS MAX AVG Rosette-diadem, draped, cuirassed bust right. Rev. GLORIA EXERCITVS Two soldiers standing facing each other, each holding spear and resting shield on ground, two standards between; SMANI in exergue. RIC 86. Very fine.

**10**



**598** Constantine I, 307/310-337. Follis (bronze, 2.01 g, 18 mm), Antioch. Laureate head of Constantine I to right. Rev. CONSTAN/TINVS / AVG in three lines; above, wreath; below, SMANTZ / •. RIC 57. Very fine.

**10**



**599** Constantine I, 307/310-337. Follis (bronze, 3.72 g, 22 mm), Treveri. CONSTANTINVS P F AVG Laureate and cuirassed bust to right. Rev. SOLI INVICTO COMITI Sol standing to left, raising hand and holding globe; T-F across fields, (mintmark) in exergue. Nearly very fine.

**7**



**600** Constantine I, 307/310-337. Follis (bronze, 3.66 g, 19 mm), Treveri (Trier). Laureate bust right, wearing consular trabea, holding eagle-tipped scepter. Rev. Globe set on altar inscribed VO/TIS/ XX in three lines; three stars above; •PTR•. RIC VII 369. Nearly very fine.

**7**



**601** Constantine I, 307/310-337. Follis (bronze, 4.14 g, 21 mm), London. IMP CONSTANTINVS P F AVG Laureate and cuirassed bust to right. Rev. MARTI CONSERVATORI Mars standing to right, leaning on reversed spear and supporting shield; star in left field, PLN in exergue. Nearly very fine.

**7**



**602** Constantine I, 307/310-337. Follis (bronze, 4.01 g, 23 mm), Londinium. CONSTANTINVS AVG Helmeted and cuirassed bust of Constantine to left, holding round shield and spear over shoulder. Rev. COMITI AVGG NN / star Sol, radiate, standing front, head to left, holding globe in his right hand and whip in his left; PLN in exergue. RIC 177. Very fine.

**10**



**603** Constantine I, 307/310-337. Follis (bronze, 3.54 g, 18 mm). Alexandria. CONSTAN-TINVS AVG Laureate head of Constantine I right. Rev. PROVIDEN-TIAE AVGG Camp-gate with two turrets; star above, wreath to right; SMALA in exergue. RIC 31. Very fine.

**7**



**604** Constantine I, 307/310-337. Follis (bronze, 2.65 g, 19 mm), Alexandria. Laureate head right. Rev. Camp gate; star above; (wreath) - I; SMAL• in exergue. RIC VII 49. Very fine.

**10**



**605** Constantine I, 307/310-337. Follis (bronze, 3.97 g, 19 mm), Thessalonica. CONSTANTINVS AVG Laureate head to right. Rev. PROVIDENTIAE AVGG Camp gate with no doors, two turrets, star above, pellet in right field; SMTSE in exergue. RIC 153. Nearly very fine.

**7**



**606** Licinius I, 308-324. Follis (bronze, 3.16 g, 19 mm), Antioch. IMP LICINI-VS AVG Laureate and draped bust left, holding mappa, globe and sceptre. Rev. IOVI CONSERVATORI AVGG Jupiter standing left, holding Victory on globe and sceptre; captive to left, B in right field. SMANT in exergue. RIC 27. Very fine.

**5**



**607** Licinius I, 308-324. Follis (bronze, 3.19 g, 18 mm), Nicomedia. IMP LICINI-VS AVG Laureate, draped bust left, holding globe, sceptre and mappa Rev. IOVI CONSERVATORI AVGG Jupiter standing left, holding Victory on globe and sceptre; palm branch at foot left, S to right, SMN in exergue RIC 24. Nearly very fine.

**5**



**608** Licinius I, 308-324. Follis (bronze, 3.21 g, 18 mm), Alexandria. IMP C VAL LICIN LICINIVS P F AVG Radiate, draped and cuirassed bust to right. Rev. »IOVI CONSERVATORI« Jupiter standing facing, head to left, holding Victory on globe and leaning on eagle-tipped sceptre; H/A to the left. Nearly very fine.

**5**



**609** Licinius I, 308-324, Contemporary imitation. Ae (bronze, 2.64 g, 21 mm). Laureate head of Licinius right. Rev. IOVI CONSERVATORI Jupiter, chlamys draped over left shoulder, standing left, holding Victory on globe in right hand and leaning on sceptre with left hand; at feet to left, eagle. Nearly very fine.

**7**



**610** Maximinus II, as Caesar, 310. Follis (bronze, 6.92 g, 24 mm), Antioch. GAL VAL MAXIMINVS NOB CAES Laureate head right. Rev. GENIO CAESARIS (star) Genius standing left, pouring liquid from patera and holding cornucopia, chlamys over shoulder; to right, ·ANT in exergue. Nearly very fine.

**10**



**611** Maximinus II, 310-313. Follis (bronze, 6.42 g, 23 mm), Antioch. IMP C GAL VAL MAXIMINVS PF AVG Laureate head right. Rev. GENIO EXERCITVS (crescent) / B Genius, nude but for chlamys, standing front, head to left, holding patera from which liquor flows over lighted altar in his right hand and cornucopiae in his left, ANT in exergue. RIC 147c. Very fine.

**10**



**612** Maximinus II, 310-313. Follis (bronze, 5.58 g, 22 mm), Nicomedia. IMP C GAL VAL MAXIMINVS P F AVG Laureate bust of Maximinus right. Rev. GENIO AVGVSTI Genius standing left holding patera and cornucopiae. Very fine.

**10**



**613** Time of Maximinus II, 310-313. Follis (bronze, 1.11 g, 17 mm), 'Persecution' issue, Antioch. GENIO ANTIOCHENI Tyche of Antiochia seated facing on rocks; river-god Orontes swimming below. Rev. APOLLONI SANCTO, Δ to right; Apollo standing front, head to left, holding patera in his right hand and lyre in his left; SMA below. McAlee 170d; Van Heesch, Last 3a. Nearly very fine.

**10**



**614** Time of Maximinus II, 310-313. Follis (bronze, 1.81 g, 15 mm), 'Persecution' issue, Antioch. GENIO ANTIOCHENI Tyche of Antiochia seated facing on rocks; river-god Orontes swimming below. Rev. APOLLONI SANCTO, H to right; Apollo standing front, head to left, holding patera in his right hand and lyre in his left; SMA below. McAlee 170d; Van Heesch, Last 3a. Nearly very fine.

**10**



**615** Constantine II, as Caesar, 316-337. Follis (bronze, 1.66 g, 17 mm), Antioch. Laureate, draped and cuirassed bust of Constantine II facing with his head turned to left. Rev. CONSTAN/TINVS/CAESAR in three lines; star above, pellet below; SMANTE in exergue. RIC 59. Repatinated, otherwise very fine.

**10**



**616** Constantine II, as Caesar, 316-337. Follis (bronze, 2.65 g, 19 mm), Nicomedia. CONSTANTINVS IVN NOB C Laureate, draped and cuirassed bust of Constantine II to right. Rev. PROVIDENTIAE CAESS Campgate with no doors and two turrets; star above, SMNΔ in exergue. RIC 157. Very fine.

**7**



**617** Constantine II, as Caesar, 316-337. Follis (bronze, 2.58 g, 19 mm), Treveri. CONSTANTINVS IVN NOB C Laureate, draped and cuirassed bust of Constantine II to left, holding Victory on globe and mappa. Rev. BEATA TRANQVILLITAS / •STR (crescent) Globe set on altar inscribed VO/TIS / XX; above, three stars. RIC 410. Very fine.

**7**



**618** Licinius II, as Caesar, 317-324. Follis (bronze, 3.14 g, 19 mm), Antioch. DN VAL LICIN LICINIVS NOB C Helmeted and cuirassed bust of Licinius II to left, holding spear over right shoulder and shield on left arm. Rev. IOVI CONS-ERVATORI / X/III Jupiter standing facing, head left, holding Victory on globe in right hand, scepter in left; at feet to left, eagle standing left, head turned to right, holding wreath in beak; at feet to right, bound captive seated right, head turned to look up and behind; SMANT(?) in exergue. Nearly very fine.

7



**619** Licinius II, as Caesar, 317-324. Follis (bronze, 3.11 g, 20 mm), Antioch. D N VAL LICIN LICINIVS NOB C Laureate and draped bust left, holding mappa, globus and sceptre. Rev. IOVI CONSERVATORI CAESS Jupiter standing left, holding victoriola and sceptre; bound captive to left; H to right; SMANT in exergue. RIC 29. Nearly very fine.

7



**620** Licinius II, as Caesar, 317-324. Follis (bronze, 2.64 g, 20 mm), Alexandria. D N VAL LICIN LICINIVS NOB C Helmeted and cuirassed bust left, holding spear over shoulder and shield. Rev. IOVI CONSERVATORI / X/III Jupiter standing left, holding Victory on globe and scepter; at feet to left, eagle standing left, head right, with wreath in beak; to right, bound captive seated right, head left; SMALA in exergue. RIC VII 30. Nearly very fine.

5



**621** Helena, 324-328/30. Follis (bronze, 1.58 g, 16 mm), Constantinople. FL IVL HE-LENAE AVG Diademed and draped bust of Helena to right. Rev. PAX PVBLICA• Pax standing front, head to left, holding branch in her right hand and scepter with her left; CONSE in exergue. RIC 33. Very fine.

7



**622** Fausta, Augusta, 324-326. Follis (bronze, 2.62 g, 19 mm), Heraclea. FLAV MAX FAVSTA AVG Draped bust of Fausta to right, wearing pearl necklace. Rev. SPES REI P-VBLICAE Fausta (or Spes), veiled, standing front, head to left, holding two children in her arms; SMHA in exergue. RIC 80. Repatinated, nearly very fine.

7



**623** Commemorative Series, 330-354. Follis (bronze, 1.91 g, 19 mm), Constantinople. CONSTAN-TINOPOLIS Helmeted and mantled bust of Constantinopolis to left, with scepter over shoulder. Rev. Victory standing left, her right foot set on prow, holding scepter in right hand, shield in left; CONS (?) in exergue. Very fine.

7



**624** Commemorative Series, 330-354. Follis (bronze, 2.56 g, 18 mm), Antioch. CONSTAN-TINOPOLIS Helmeted and mantled bust of Constantinopolis to left, with scepter over shoulder. Rev. Victory standing left, her right foot set on prow, holding scepter in right hand, shield in left; SMANI in exergue. RIC 92. Nearly very fine.

7



**625** Commemorative Series, 330-354. Follis (bronze, 1.61 g, 15 mm), Antioch. CONSTAN-TINOPOLIS Helmeted and mantled bust of Constantinopolis to left, with scepter over shoulder. Rev. Victory standing left, her right foot set on prow, holding scepter in right hand, shield in left; SMAN (?) in exergue. RIC 92. Nearly very fine.

7



**626** Commemorative Series, 330-354. Follis (bronze, 2.26 g, 18 mm), Cyzicus. CONSTAN-TINOPOLIS Helmeted and mantled bust of Constantinopolis to left, with scepter over shoulder. Rev. Victory standing left, her right foot set on prow, holding scepter in right hand, shield in left; SMKA in exergue. Very fine.

10





**627** Commemorative Series, 330-354. Follis (bronze, 2.36 g, 17 mm), Antioch. CONSTAN-TINOPOLIS Helmeted and mantled bust of Constantinopolis to left, with scepter over shoulder. Rev. Victory standing left, her right foot set on prow, holding scepter in right hand, shield in left; SMANI in exergue. Very fine.

**10**



**628** Commemorative Series, 330-354. Follis (bronze, 2.53 g, 18 mm), Constantinople. VRBS ROMA Helmeted and mantled bust of Roma to left. Rev. She-wolf standing left, suckling Romulus and Remus; above, two stars; in exergue, CONSE. Very fine.

**10**



**629** Commemorative Series, 330-354. Follis (bronze, 1.81 g, 15 mm), Antioch. VRBS ROMA Helmeted and mantled bust of Roma to left. Rev. She-wolf standing left, suckling Romulus and Remus; above, two stars; in exergue, SMANE. RIC 91. Nearly very fine.

**10**



**630** Commemorative Series, 330-354. Follis (bronze, 2.25 g, 16 mm), Arelate. VRBS ROMA Helmeted and mantled bust of Roma to left. Rev. SCONST She-wolf standing left, suckling Romulus and Remus; above, two stars and laurel branch. RIC 368. Very fine.

**10**



**631** Commemorative Series, 330-354. Follis, (bronze, 2.79 g, 17 mm), Arelate. CONSTANTINOPOLIS Laureate, helmeted and mantled bust of Constantinopolis to left, holding spear or sceptre over shoulder. Rev. Victory standing to left, foot on prow, holding sceptre and resting hand on shield; wreath in left field; SCONST in exergue. RIC 374. Very fine.

**7**



**632** Commemorative Series. 330-354. Follis (bronze, 1.91 g, 17 mm), Siscia. CONSTAN-TINOPOLIS Laureate and helmeted bust of Constantinopolis left, wearing imperial cloak, holding reversed spear. Rev. Victory standing left on prow, holding spear and shield set on ground to right; •ASIS• in exergue. RIC 241. Nearly very fine.

**5**



**633** Divus Constantine I, died 337. Follis (bronze, 1.35 g, 16 mm), Antioch. DV CONSTANTINVS P T AVGG Veiled head of Divus Constantine I to right. Rev. Divus Constantine I, veiled and togate, driving quadriga to right, extending his right hand toward manus Dei above and holding reins in his left; in field above, star; in exergue, SMANΓ. RIC 37. Very fine.

7



**634** Divus Constantine I, died 337. Follis (bronze, 1.70 g, 15 mm), Antioch. DV CONSTANTINVS P T AVGG Veiled head of Divus Constantine I to right. Rev. Divus Constantine I, veiled and togate, driving quadriga to right, extending his right hand toward manus Dei above and holding reins in his left; in field above, star; in exergue, SMANΘ. RIC 37. Nearly very fine.

10



**635** Divus Constantine I, died 337. Follis (bronze, 1.76 g, 15 mm), Antioch. DV CONSTANTINVS PT AVGG Veiled head of Divus Constantine I to right. Rev. Divus Constantine I, veiled and togate, driving quadriga to right, extending his right hand toward manus Dei above and holding reins in his left; in field above, star; in exergue, SMANS. RIC 37. Very fine.

10



**636** Divus Constantine I, died 337. Follis (bronze, 1.69 g, 15 mm), Nicomedia. DV CONSTANTINVS PT AVGG Veiled and draped bust right. Rev. Emperor, veiled, in quadriga to right; the hand of God reaches down from above; SMNS in exergue. RIC 18. Nearly very fine.

10



**637** Divus Constantine I, died 337. Follis (bronze, 1.22 g, 15 mm), Antioch. D V CONSTANTINVS PT AVGG Veiled bust to right. Rev IVST VEN MEM Aequitas standing to left, holding scales; SMANA in exergue. RIC 64. Good fine.

7



**638** Divus Constantine I, died 337. Follis (bronze, 1.88 g, 15 mm), Alexandria. D V CONSTANTINVS PT AVGG, veiled, draped and cuirassed head right. Rev. Constantine, veiled, standing right; VN-MR across field; SMALA in exergue. RIC 32. Very fine.

7



**639** Divus Constantine I, died 337. Follis (bronze, 1.34 g, 16 mm), Alexandria. D V CONSTANTINVS PT AVGG, veiled, draped and cuirassed head right. Rev. Constantine, veiled, standing right; VN-MR across field; SMALA in exergue. RIC 32. Very fine.

7



**640** Constantius II, as Caesar, 324-337. Follis (bronze, 2.37 g, 16 mm), Antioch. FL IVL CONSTANTIVS NOB C Laureate and cuirassed bust to right. Rev. GLORIA EXERCITVS Two soldiers standing facing each other, each holding spear and resting shield on ground, two standards between; SMANH in exergue. RIC VII 88. Extremely fine.

7



**641** Constantius II, 337-361. Follis (bronze, 2.13 g, 19 mm), Antioch. Laureate, draped and cuirassed bust of Constantius II to left. Rev. Star above, CONSTAN/TIVS / CAESAR / SMANTS /•. RIC 60. Nearly very fine.

10



**642** Constantius II, 337-361. Follis (bronze, 2.52 g, 17 mm), Antioch. D N CONSTANTIVS P F AVG Pearl-diademed, draped, and cuirassed bust right. Rev. FEL TEMP REPARATIO Radiate phoenix standing right on globe; \* in right filed; ANA in exergue. RIC 129. Very fine.

7



**643** Constantius II, 337-361. Follis (bronze, 1.91 g, 18 mm), Antioch. D N CONSTANTIVS P F AVG Pearl-diademed, draped, and cuirassed bust right. Rev. FEL TEMP REPARATIO Radiate phoenix standing right on globe; \* in right filed; ANA in exergue. RIC 129. Very fine.

7



**644** Constantius II, 337-361. Follis (bronze, 2.23 g, 16 mm), Antioch. D N CONSTANTIVS P F AVG Diademed, draped and cuirassed bust right. Rev. FEL TEMP REPARATIO Soldier left, holding shield and spearing fallen horseman to lower left; ANT (?) in exergue. Nearly very fine.

**7**



**645** Constantius II, 337-361. Ae (bronze, 4.43 g, 20 mm). Pearl-diademed, draped and cuirassed bust right; Δ to left. Rev. Soldier standing left, holding shield and spearing fallen horseman; shield on ground to right; (mintmark) in exergue. Nearly very fine.

**10**



**646** Constantius II, 337-361. Ae (bronze, 5.59 g, 22 mm). Pearl-diademed, draped and cuirassed bust right. Rev. Soldier standing left, holding shield and spearing fallen horseman; shield on ground to right; (mintmark) in exergue. Nearly very fine.

**10**



**647** Constantius II, 337-361. Follis (bronze, 2.35 g, 18 mm). D N CONSTANTIVS P F AVG Pearl-diademed, draped and cuirassed bust to right. Rev. FEL TEMP REPARATIO Helmeted soldier standing to left, holding round shield and spearing fallen horseman to lower left. Nearly very fine.

**7**



**648** Constantius II, 337-361. Follis (bronze, 2.22 g, 18 mm). Cyzicus. D N CONSTANTIVS P F AVG Diademed, draped and cuirassed bust of Constantius I to right. Rev. FEL TEMP REPARATIO Soldier holding shield, spearing fallen horseman; in field to left, star. SMKE in exergue. RIC 67. Very fine.

**7**



**649** Constans, 337-350. Follis (bronze, 4.74 g, 21 mm), Constantinople. D N CONSTANS P F AVG pearl-diademed, draped, and cuirassed bust left, holding globe. Rev. FEL TEMP REPARATIO Soldier advancing right, head left, holding spear, leading small figure from a hut beneath a tree; CONSS in exergue. Nearly very fine.

**7**



**650** Constans, 337-350. Ae (bronze, 2.48 g, 17 mm), Antioch. FL IVL CONSTANS NOB C Laureate and cuirassed bust to right. Rev. GLORIA EXERCITVS Two soldiers standing facing one another, holding spear and shield, two standards between; SMANH in exergue. RIC 89. Nearly very fine.

7



**651** Constans, 337-350. Follis (bronze, 4.18 g, 20 mm), Antioch. D N CONSTANS P F AVG Pearl-diademed, draped, and cuirassed bust left, holding globe. Rev. FEL TEMP REPARATIO Soldier advancing right, head left, holding spear, leading small figure from a hut beneath a tree; ANΓ in exergue. RIC 126. Very fine.

7



**652** Constans, 337-350. Follis (bronze, 4.80 g, 22 mm), Antioch. D N CONSTANS P F AVG Pearl-diademed, draped, and cuirassed bust left, holding globe. Rev. FEL TEMP REPARATIO Soldier advancing right, head left, holding spear, leading small figure from a hut beneath a tree; ANΔ in exergue. RIC 126. Nearly very fine.

7



**653** Constans, 337-350. Follis (bronze, 3.23 g, 21 mm), Alexandria. D N CONSTANS P F AVG Pearl-diademed, draped, and cuirassed bust left, holding globe. Rev. FEL TEMP REPARATIO Soldier advancing right, head left, holding spear, leading small figure from a hut beneath a tree; ALEA in exergue. Nearly very fine.

7



**654** Constans, 337-350. Follis (bronze, 4.53 g, 21 mm), Alexandria (?). D N CONSTANS P F AVG Pearl-diademed, draped, and cuirassed bust left, holding globe. Rev. FEL TEMP REPARATIO Soldier advancing right, head left, holding spear, leading small figure from a hut beneath a tree. Nearly very fine.

7



**655** Constans, 337-350. Follis (bronze, 1.74 g, 15 mm), Alexandria DN CONSTANS PF AVG Pearl-diademed bust right. Rev. VOT XX MVLT XXX within wreath; SMALF in exergue. RIC 33. Nearly very fine.

**7**



**656** Julian II Apostata, 360-363. Double Maiorina (bronze, 7.45 g, 27 mm), Antioch. D N FL CL IVLIANVS P F AVG Pearl-diademed, draped and cuirassed bust to right. Rev. SECVRITAS REI PVB Bull to right, two stars above; (palm)ANTB (palm) in exergue. RIC 216. Repatinated, nearly very fine.

**20**



**657** Julian II Apostata, 361-363. Follis (bronze, 2.97 g, 17 mm), Antioch. D N FL CL IVLIANVS P F AVG Diademed, helmeted and cuirassed bust left, holding spear and shield. Rev. VOT/X/MVLT/XX within wreath; ANTB in exergue. RIC 220. Nearly very fine.

**7**



**658** Valentinian I, 364-375. Follis (bronze, 3.99 g, 22 mm), Siscia. D N VALENTINIANVS P F AVG Pearl-diademed, draped and cuirassed bust to right. Rev. REPARATIO REI PVB Emperor standing facing, head left, raising kneeling Tyche, and holding Victory on globe; BSISC in exergue. Very fine.

**10**



**659** Valentinian I, 364-375. Follis (bronze, 5.08 g, 21 mm), Siscia. D N VALENTINIANVS P F AVG Pearl-diademed, draped and cuirassed bust to right. Rev. REPARATIO REI PVB Emperor standing facing, head left, raising kneeling Tyche, and holding Victory on globe; ASISΔ in exergue. Very fine.

**7**



**660** Valens, 364-378. Follis (bronze, 2.84 g, 16 mm), Antioch. N VALENTINI-ANVS P F AVG Pearl-diademed, draped and cuirassed bust of Valens right. Rev. SECVRITAS REIPVBLICAE Victory advancing left, holding wreath and palm; ANTA in exergue. Very fine.

**7**



**661** Procopius, 365-366. Follis (bronze, 2.50 g, 18 mm), Constantinople. D N PROCOPIVS P F AVG Diademed, draped and cuirassed bust left. Rev. REPARATIO FEL TEMP Procopius standing left, head right, holding labarum and resting hand upon shield; christogram to upper right; unidentified object to lower left, CONSA. RIC 17a. Very fine.

**10**



**662** Gratian, 367-383. Follis (bronze, 5.00 g, 23 mm), Antioch. D N GRATIANVS P F AVG Rosette-diademed, draped and cuirassed bust of Gratian to right. Rev. REPARATIO REI PVB Gratian standing facing, his head turned to left, raising kneeling woman (the Tyche of Antioch) with his right hand and holding Victory on globe in his left: ANTA in exergue. RIC 42a. Very fine.

**7**



**663** Gratian, 367-383. Follis (bronze, 4.45 g, 23 mm), Antioch. D N GRATIANVS P F AVG Rosette-diademed, draped and cuirassed bust of Gratian to right. Rev. REPARATIO REI PVB Gratian standing facing, his head turned to left, raising kneeling woman (the Tyche of Antioch) with his right hand and holding Victory on globe in his left: ANTA in exergue. RIC 42a. Repatinated, nearly very fine.

**7**



**664** Gratian, 367-383. Follis (bronze, 2.23 g, 19 mm). Antioch. D N GRATI-ANVS AVG Diademed, draped and cuirassed bust of Gratian right. Rev. Roma seated facing, holding globe in her right hand and inverted spear in her left; ANTA in exergue. Very fine.

**7**



**665** Gratian, 367-383. Follis (bronze, 2.41 g, 19 mm). Antioch. D N GRATI-ANVS AVG Diademed, draped and cuirassed bust of Gratian right. Rev. Roma seated facing, holding globe in her right hand and inverted spear in her left; ANTE in exergue. Very fine.

**7**



**666** Gratian, 367-383. Follis (bronze, 2.89 g, 17 mm), Alexandria. D N GRATIANVS P F AVG Pearl-diademed, draped and cuirassed bust right. Rev. CONCORDIA AVGGG Roma, helmeted, seating facing, looking left, holding globe and spear; ALEA in exergue. RIC 9a. Very fine.

**7**



**667** Valentinian II, 375-392. Ae (bronze, 5.36 g, 23 mm), Constantinople. D N VALENTINIANVS P F AVG Helmeted, draped and cuirassed bust right, holding spear and shield. GLORIA ROMANORVM Emperor standing facing, head right on ship, raising right hand; Victory at helm; wreath in left field; CONΔ in exergue. RIC 79a. Very fine.

**10**



**668** Valentinian II, 375-392. Ae (bronze, 1.17 g, 14 mm), Antioch. Pearl-diademed, draped and cuirassed bust right. Rev. Victoria advancing left, holding trophy and dragging captive; christogram to left, ANTA in exergue. RIC IX 67a. Very fine.

**7**



**669** Valentinian II, 375-392. Follis (bronze, 3.19 g, 18 mm), Antioch. D N VALENTINIANVS IVN P F AVG Pearl-diademed, draped and cuirassed bust right. Rev. VRBS ROMA Roma seated left, holding Victory on globe and spear, Θ in left field, star above Φ in right field, ANTB in exergue. RIC 51. Very fine.

**10**



**670** Valentinian II, 375-392. Follis (bronze, 2.37 g, 18 mm), Antioch. D N VALENTINIANVS IVN P F AVG Pearl-diademed, draped and cuirassed bust right. Rev. VRBS ROMA Roma seated left, holding Victory on globe and spear, Θ in left field, Φ above K in right field, ANTS in exergue. RIC 51. Very fine.

**10**





**671** Valentinian II, 375-392. Follis (bronze, 2.43 g, 17 mm), Antioch. D N VALENTINIANVS IVN P F AVG Pearl-diademed, draped and cuirassed bust right. Rev. VRBS ROMA Roma seated left, holding Victory on globe and spear, Θ in left field, Φ above K in right field, ANTB in exergue. RIC 51. Very fine.

**10**



**672** Valentinian II, 375-392. Nummus (bronze, 0.93 mm, 13 mm), Cyzicus. D N VALENTINIANVS P F AVG pearl-diademed, draped and cuirassed bust to right. Rev. SALVS REI PVBLICAE Victory advancing to left with trophy and dragging captive; christogram in left field, SMKA in exergue. RIC IX 26a. Nearly very fine.

**7**



**673** Valentinian II, 375-392. Ae (bronze, 4.83 g, 23 mm), Nicomedia. D N VALENTINIANVS P F AVG Helmeted, pearl-diademed, draped and cuirassed bust right, right holding spear and shield in front Rev. GLORIA ROMANORVM Emperor standing facing, head right on ship, raising right hand; Victory at helm; wreath in left field, SMNB in exergue. RIC 25b3. Nearly very fine.

**7**



**674** Theodosius I, 379-395. Follis (bronze, 5.17 g, 22 mm), Constantinople. Pearl-and-rosette-diademed, helmeted, draped and cuirassed bust right, holding spear and shield. Rev. Theodosius standing left in galley left, head right, raising hand; to right, Victory steering galley; wreath to left, cross above; CONA in exergue. RIC 52. Repatinated, good very fine.

**10**



**675** Theodosius I, 379-395. Follis (bronze, 5.24 g, 23 mm), Antioch. Pearl-and-rosette-diademed, helmeted, draped and cuirassed bust right, holding spear and shield. Rev. Theodosius standing left in galley left, head right, raising hand; to right, Victory steering galley; wreath to left, cross above; ANTI in exergue. RIC IX 40e.3. Repatinated, good very fine.

**10**



**676** Theodosius I, 379-395. Follis (bronze, 5.17 g, 21 mm), Antioch. Pearl-and-rosette-diademed, helmeted, draped and cuirassed bust right, holding spear and shield. Rev. Theodosius standing left in galley left, head right, raising hand; to right, Victory steering galley; wreath to left, cross above; ANTT in exergue. RIC IX 40e.3. Repatinated, very fine.

**10**



**677** Theodosius I, 379-395. Follis (bronze, 4.69 g, 22 mm), Antioch. D N THEODOSIVS P F AVG Diademed, helmeted, draped and cuirassed bust of Theodosius I right, holding spear and shield. Rev. GLORIA ROMANORVM Emperor standing left, head right, on galley sailing left, extending right arm, at helm, Victory seated left, steering with rudder, T in left field, cross above, ANTB in exergue. RIC 59d.1. Very fine.

**7**



**678** Theodosius I, 379-395. Nummus (bronze, 0.87 g, 13 mm), Antioch. D N THEODOSIVS P F AVG Pearl diademed, draped and cuirassed bust of Theodosius I right. Rev. VOT / X / MVLT / XX in four lines within laurel wreath. Nearly very fine.

**7**



**679** Theodosius I, 379-395. Follis (bronze, 4.85 g, 22 mm), Thessalonica. D N THEODOSIVS P F AVG Pearl-diademed, helmeted, draped and cuirassed bust right, holding spear and round shield. Rev. GLORIA ROMANORVM Theodosius standing facing, head right on ship, raising right hand; Victory at helm; wreath in left field; •TESB in exergue. RIC 44b.2. Nearly very fine.

**10**



**680** Theodosius I, 379-395. Follis (bronze, 5.13 g, 22 mm), Alexandria. D N THEODOSIVS P F AVG Diademed, draped and cuirassed bust right. Rev. GLORIA RO[MANORVM] Emperor standing facing, head right, holding labarum and globe; ALEA in exergue. RIC 21a. Nearly very fine.

**7**



**681** Theodosius I, 379-395. Follis (bronze, 5.17 g, 21 mm), Alexandria. Pearl-diademed, draped and cuirassed bust right. Rev. Emperor standing right, holding globe and standard; ALEB. RIC 21a. Very fine.

7



**682** Theodosius I, 379-395. Follis (bronze, 5.58 g, 22 mm), Nicomedia. D N THEODOSIVS P F AVG Diademed, draped and cuirassed bust to right. Rev. GLORIA ROMANORVM Emperor standing facing, head to right, holding labarum and globe; SMNA in exergue. RIC 46. Repatinated, nearly very fine.

7



**683** Theodosius I, 379-395. Follis (bronze, 0.98 g, 12 mm), Nicomedia (?). D N THEODOSIVS P F AVG Pearl-diademed, draped, and cuirassed bust right. Rev. SALVS REIPVBLICAE Victory advancing left, head right, holding trophy and dragging captive; Chi-Rho in left field; [SMN? in exergue]. RIC IX 45b. Nearly very fine.

7



**684** Theodosius I, with Arcadius and Honorius, 379-395. Exagium Solidi Weight (bronze, 2.83 g, 20 mm), Constantinople. Diademed and draped facing busts of Honorius, Theodosius, and Arcadius. Rev. Moneta standing left, holding scales and cornucopia. Bendall, Weights 8; RIC X, p. 8. Repatinated, holed, fine. Rare.

40



**685** Arcadius, 383-388. Nummus (bronze, 1.29 g, 13 mm), Constantinople. D N ARCADIVS P F AVG Pearl-diademed, draped and cuirassed bust right. Rev. SALVS REI PVBLICAE Victory walking left, head right, carrying trophy over shoulder and dragging captive; christogram left, CONS in exergue. Nearly very fine.

7



**686** Arcadius, 383-388. Nummus (bronze, 1.56 g, 13 mm), Antioch. D N ARCADIVS P F AVG Pearl-diademed, draped and cuirassed bust right. Rev. SALVS REI PVBLICAE Victory walking left, head right, carrying trophy over shoulder and dragging captive; christogram left, ANT(?) in exergue. RIC 67d. Nearly very fine.

7



**687** Arcadius, 383-408. Follis (bronze, 5.30 g, 23 mm), Cyzicus. Pearl-diademed, draped and cuirassed bust right. Rev. Emperor standing right, holding labarum and globe, left foot on captive; SMKA in exergue. RIC 25. Nearly very fine.

7



**688** Arcadius, 383-408. Nummus (bronze, 1.60 g, 12 mm). Cyzicus. DN ARCADIVS P F AVG Diademed, draped and cuirassed bust right. Rev. SALVS REI PVBLICAE Victory advancing left with trophy and dragging captive; Christogram to left, SMKΓ in exergue. RIC 26c. Very fine.

7



**689** Arcadius, 383-408. Follis (bronze, 1.50 g, 14 mm). Cyzicus, struck 388/92. DN ARCADIVS P F AVG, diademed, draped and cuirassed bust right. Rev. SALVS REI PVBLICAE, Victory advancing left with trophy and dragging captive; Christogram to left, SMKΓ in exergue. RIC 26c. Very fine.

7



**690** Arcadius, 383-408. Nummus (bronze, 0.75 g, 10 mm), Alexandria. D N ARCADIVS P F AVG Pearl-diademed, draped and cuirassed bust right. Rev. CONCOR-DIA AVG Cross; ALEA in exergue. RIC 120 (?). Very fine. Rare.

7



**691** Magnus Maximus 383-388. Follis (bronze, 1.06 g, 12 mm), Rome. D N MAG MA-XIMVS P F AVG Diademed, draped and cuirassed bust right. Rev. SPES ROMANORVM Campgate, with two turrets, no door, star above, RP in exergue. RIC IX 59.1. Fine.

10



**692** Magnus Maximus 383-388. Follis (bronze, 1.13 g, 14 mm), Aquileia. D N MAG MA-XIMVS P F AVG Diademed, draped and cuirassed bust right. Rev. SPES ROMANORVM Campgate, with two turrets, no door, star above, SMAQP (?) in exergue. RIC IX 55a. Nearly very fine.

**10**



**693** Aelia Flacilla, 383-386. Follis (bronze, 4.81 g, 22 mm), Constantinople. AEL FLACILLA AVG Diademed and draped bust of Aelia Flacilla right. Rev. SALVS REI PVBLICAE Salus standing facing, head right, arms folded over breast; christogram to right; CONSE in exergue. RIC 82. Very fine.

**10**



**694** Aelia Flacilla, 383-386. Follis (bronze, 5.18 g, 21 mm), Constantinople. AEL FLACILLA AVG Diademed and draped bust of Aelia Flacilla right. Rev. SALVS REI PVBLICAE Salus standing facing, head right, arms folded over breast; christogram to right; CONSE in exergue. RIC 82. Nearly very fine.

**7**



**695** Aelia Flacilla, 383-386 Follis (bronze, 5.30 g, 21 mm), Antioch. AEL FLAC-CILLA AVG Diademed and draped bust right. Rev. SALVS REI PVBLICAE Victory seated right on cuirass, drawing christogram onto shield set on column, ANTB in exergue. RIC 61. Good fine.

**7**



**696** Aelia Flacilla, 383 - 388. Ae (bronze, 1.26 g, 14 mm), Heraclea. AEL FLACILLA AVG Diademed and draped bust to right. Rev. SALVS REI PVBLICAE Victory seated to right, inscribing XP on shield set on column; SMHA in exergue. RIC 17. Very fine.

**10**



**697** Aelia Eudoxia, 400-404. Follis (bronze, 2.30 g, 16 mm), Antioch. AEL EVDXIA AVG diademed and draped bust right, being crowned manus Dei above. Rev. SALVS REIPVBLICAE Victory seated right on cuirass, supporting on a low column a shield inscribed with christogram; ANTA in exergue. RIC 104 (Arcadius). Nearly very fine.

**10**



**698** Aelia Eudoxia, 400-404. Follis (bronze, 2.31 g, 15 mm), Antioch. AEL EVDXIA AVG diademed and draped bust right, being crowned manus Dei above. Rev. SALVS REIPVBLICAE Victory seated right on cuirass, supporting on a low column a shield inscribed with christogram; ANTF in exergue. RIC 104 (Arcadius). Nearly very fine.

**7**



**699** Aelia Eudoxia, 400-404. Follis (bronze, 2.09 g, 15 mm), Antioch. AEL EVDXIA AVG diademed and draped bust right, being crowned manus Dei above. Rev. SALVS REIPVBLICAE Victory seated right on cuirass, supporting on a low column a shield inscribed with christogram; ANTF in exergue. RIC 104 (Arcadius). Nearly very fine.

**7**



**700** Aelia Eudoxia, 400-404. Follis (bronze, 2.51 g, 17 mm), Antioch. AEL EVDXIA AVG diademed and draped bust right, being crowned manus Dei above. Rev. SALVS REIPVBLICAE Victory seated right on cuirass, supporting on a low column a shield inscribed with christogram; ANT(?) in exergue. RIC 104 (Arcadius). Nearly very fine.

**7**



**701** Aelia Eudoxia, 400-404. Ae (bronze, 1.67 g, 18 mm), Cyzicus. AEL EVDXIA AVG Diademed and draped bust to right, being crowned by the hand of God above. Rev. SALVS REIPVBLICAE Victory seated to right on cuirass, supporting shield inscribed with christogram; SMKA in exergue. RIC 103. Very fine.

**7**



**702** Aelia Eudoxia, 400-404. Ae (bronze, 3.28 g, 17 mm), Cyzicus. AEL EVDOXIA AVG Diademed and draped bust to right, being crowned by the hand of God above. Rev. GLORIA ROMANORVM Eudoxia enthroned facing front, folding hands over breast; crowned by Hand of God; cross in right field; SMKA in exergue. RIC 81. Nearly very fine.

7



**703** Honorius, 393-423. Ae (bronze, 1.02 g, 12 mm), Rome. [D N] HONOR[I - VS P F AVG] Pearl-diademed, draped, cuirassed bust right. Rev. Victory advancing left, holding wreath and palm. Fine.

7



**704** Honorius, 393-423. Follis (bronze, 2.33 g, 15 mm), Cyzicus. D N HONORIVS P F AVG Pearl-diademed, helmeted and cuirassed bust facing slightly to right, holding spear over shoulder and shield. Rev. CONCORDIA AVGG Constantinopolis seated facing on throne, head right, holding sceptre and victoriola; SMKA in exergue. RIC 95. Nearly very fine.

7



**705** Theodosius II, 402-450. Nummus (bronze, 1.19 g, 12 mm), Constantinople. D N THEODOSIVS P F AVG Pearl-diademed and draped bust of Theodosius II to right. Rev. Monogram within wreath; in exergue, [CON]. RIC 463. Nearly very fine.

7



**706** Theodosius II, 402-450. Nummus (bronze, 0.84 g, 12 mm), Antioch (?). D N THEODOSIVS P F AVG Pearl-diademed, draped and cuirassed bust right. Rev. Cross within wreath. Nearly very fine.

7



**707** Theodosius II, 402-450. Nummus (bronze, 1.03 g, 11 mm), Antioch. [D N THEODOSIVS P F AVG] Pearl-diademed, draped and cuirassed bust right. Rev. Cross within wreath; ANT[.] in exergue. Repatinated, nearly very fine.

7



**708** Theodosius II, 402-450. Nummus (bronze, 1.02 g, 12 mm), Antioch. Pearl-diademed, draped and cuirassed bust right. Rev. Cross within wreath; ANTA in exergue. RIC 453-4. Nearly very fine.

7



**709** Theodosius II, 402-450. Nummus (bronze, 0.90 g, 13 mm), Cyzicus. D N THEODOSIVS P F AVG Pearl-diademed, draped and cuirassed bust right. Rev. Cross within wreath, SMKA in exergue. RIC 449. Very fine.

7



**710** Theodosius II, 402-450. Nummus (bronze, 1.17 g, 13 mm), Cyzicus. D N THEODOSIVS P F AVG Pearl-diademed, draped and cuirassed bust right. Rev. Cross within wreath, SMKB in exergue. RIC 449. Nearly very fine.

7



**711** Theodosius I, 379-395. (bronze, 5.42 g, 22 mm), Cyzicus. D N THEODO-SIVS P F AVG Diademed, draped and cuirassed bust of Theodosius I to right. Rev. GLORIA ROMANORVM Theodosius standing right, holding labarum in right hand and globe in left; SMKA in exergue. RIC 27a.1. Very fine.

7



**712** Theodosius II, 402-450. Ae (bronze, 1.88 g, 13 mm). [D N THE]ODOSIVS P F AVG Pearl-diademed, draped and cuirassed bust right; star behind. Rev. GLOR[IA ROMANORVM] Theodosius and Honorius standing facing one another, each holding spear and shield; [mintmark in exergue]. Repatinated, nearly very fine.

7



**713** Theodosius II (?), 402-450. Nummus (bronze, 1.36 g, 11 mm). Pearl-diademed, draped and cuirassed bust right. Rev. Victory advancing left, holding trophy over her right shoulder and dragging captive; E to left. Good fine.

7





**714** Theodosius II (?), 402-450. Nummus (bronze, 1.24 g, 12 mm). Pearl-diademed, draped and cuirassed bust right. Rev. Victory advancing left, holding trophy over her right shoulder and dragging captive;. Nearly very fine.

**7**



**715** Theodosius II, 402-450. Nummus (bronze, 1.14 g, 12 mm), Cyzicus. D N THEODOSIVS P F AVG Pearl-diademed, draped and cuirassed bust of Theodosius II, right. Rev. CONCOR-DIA AVG Victory, winged, draped, advancing forward, holding wreath in both hands; SMKA in exergue. RIC 437. Nearly very fine.

**7**



**716** Uncertain. Early 5th century. Ae (bronze, 1.31 g, 11 mm). Pearl-diademed, draped and cuirassed bust right. Rev. Victory advancing left, holding trophy over her right shoulder and dragging captive. Nearly very fine.

**7**



**717** Valentinian III, 425-455. Nummus (bronze, 0.95 g, 12 mm), Rome. Pearl-diademed, draped and cuirassed bust right. Rev. SALVS REI PVBLICE Victory advancing left, holding trophy over her right shoulder and dragging captive; S to left. Good fine.

**10**



**718** Valentinian III, 425-455. Nummus (bronze, 1.01 g, 12 mm), Rome. Pearl-diademed, draped and cuirassed bust right. Rev. VICTORIA AVGG Victory advancing left, holding trophy over her right shoulder and dragging captive. Good fine.

**10**



**719** Valentinian III, 425-455. Nummus (bronze, 1.24 g, 13 mm), Rome. D N VALENTINIANVS P F AVG Pearl- diademed, draped and cuirassed bust to right. Rev. VOT PVB Camp-gate; RM in exergue. RIC 2124. Nearly very fine.

**10**



**720** Valentinian III, 425-455 (or imitation). Nummus (bronze, 1.16 g, 10 mm), Rome (?). Pearl-diademed, draped and cuirassed bust to right. Rev. [VOT PVB] Camp-gate. Cf. RIC 2126. Fine.

**7**



**721** Galla Placidia, 425-435. Ae (bronze, 0.82 g, 11 mm), Rome. [D N GA]LLA PL[A-C]IDI[A P F AVG] Bust diademed, draped right. Rev. [SA]LVS R[EI]PVBL[ICAE] Cross, [RM?] in exergue. RIC 2113. Nearly very fine. Rare.

**100**



**722** Marcian, 450-457. Nummus (bronze, 0.90 g, 10 mm), Constantinople. D N MARCIANVS P F AV Diademed, draped and cuirassed bust right. Rev. Monogram in wreath. RIC 545. Nearly very fine.

**10**



**723** Marcian, 450-457. Nummus (bronze, 1.25 g, 11 mm), Constantinople (?). D N MARCIANVS P F AV Diademed, draped and cuirassed bust right. Rev. Monogram in wreath. RIC 545. Nearly very fine.

**10**



**724** Marcian, 450-457. Nummus (bronze, 0.98 g, 10 mm), Nicomedia. D N MARCIANVS P F AV Diademed, draped and cuirassed bust right. Rev. Monogram in wreath; NIC in exergue. RIC 548. Nearly very fine.

**10**



**725** Marcian, 450-457. Nummus (bronze, 0.94 g, 9 mm), uncertain mint. D N MARCIANVS P F AV Diademed, draped and cuirassed bust right. Rev. Monogram in wreath. Nearly very fine.

**10**



**726** Zeno, 476-491. Nummus (bronze, 0.93 g, 11 mm), Constantinople. Pearl-diademed, draped and cuirassed bust right. Rev. Zeno monogram within wreath. RIC X 961/963. Very fine.

**10**



**727** Zeno, 476-491. Nummus (bronze, 1.01 g, 9 mm). Pearl-diademed, draped and cuirassed bust of Zeno to right. Rev. Monogram of Zeno within wreath. Good fine.

**10**



**728** Zeno, 476-491. Nummus (bronze, 1.24 g, 13 mm), Constantinople. Helmeted, draped and cuirassed bust right. Rev. Victory advancing left, holding trophy over shoulder and dragging captive. RIC X 947 var. Nearly very fine. Rare.

**20**



**729** Late roman nummus (?), circa 5th cent. AD. Ae (bronze, 0.62 g, 9 mm). Helmeted bust right. Rev. Uncertain animal standing/walking right. Nearly very fine.

**10**



**730** Barbaric imitation of Roman folles. Circa 5th century AD. Ae (bronze, 1.24 g, 12 mm). Very fine.

**7**



**731** Barbaric imitation of Roman folles. Circa 5th century AD. Ae (bronze, 0.98 g, 10 mm). Bust left. Rev. Victory standing left. Very fine.

**7**



**732** Uncertain, probably 5th century imitation. Ae (bronze, 1.07 g, 11 mm). Pearl-diademed, draped and cuirassed bust to right. Rev. Victory standing, holding wreath. Nearly very fine.

**7**



**733** Barbaric imitation of Roman folles. Circa 5th century AD. Ae (bronze, 0.95 g, 11 mm). Pearl-diademed bust left. Nearly very fine.

**7**



**734** Uncertain, probably 5th century imitation. Ae (bronze, 0.43 g, 8 mm). Pearl-diademed bust to right. Rev. Uncertain figure standing left. Nearly very fine.

**7**



**735** Uncertain. Early 5th century. Ae (bronze, 0.75 g, 11 mm). Pearl-diademed, draped and cuirassed bust right. Rev. Victory advancing left, holding trophy over her right shoulder and dragging captive. Nearly very fine.

**7**



**736** Anastasius I, 491-518. Follis (bronze, 15.68 g, 32 mm), Constantinople. D N ANASTA-SIVS P P AVG Pearl-diademed, draped and cuirassed bust of Anastasius I to right. Rev. Large M between two six-pointed stars; above, cross. E below, in exergue, CON. SB 19. Very fine.

**10**



**737** Anastasius I, 491-518. Follis (bronze, 10.15 g, 28 mm), Constantinople. Diademed, draped and cuirassed bust right. Rev. (Retrograde!) Large M; star to left, crescent to right, both with pellets above and below; cross above, E below; CON in exergue. SB 22. Nearly very fine.

**10**



**738** Anastasius I. 491-518. Follis (bronze, 16.55 g, 31 mm), Constantinople. D N ANASTA SIVS P P AVC Diademed, draped, and cuirassed bust right. Rev. Large M star to left and right, cross above, E below; CON in exergue. SB 19. Fine.

**10**



**739** Anastasius I, 491-518. Follis (bronze, 18.96 g, 34 mm), Constantinople. D N ANASTA-SIVS P P AVG Pearl-diademed, draped and cuirassed bust of Anastasius I to right. Rev. Large M between two six-pointed stars; cross above. A below, CON in exergue. SB 19. Nearly very fine.

**10**



**740** Anastasius I, 491-518. Follis (bronze, 16.05 g, 34 mm), Constantinople. D N ANASTA-SIVS P P AVG Pearl-diademed, draped and cuirassed bust of Anastasius I to right. Rev. Large M between two six-pointed stars; cross above. (officina) below, CON in exergue. SB 19. Nearly very fine.

**10**



**741** Anastasius I, 491-518. Half Follis (bronze, 4.20 g, 21 mm), Constantinople. D N ANASTASIVS P P AVG Diademed, draped and cuirassed bust right. Rev. Large K Cross to left. DOC 18; SB 23. Good fine.

**10**



**742** Anastasius I, 491-518. Decanummium (bronze, 0.90 g, 15 mm), Constantinople. D N ANASTASIVS P P AVG Diademed, draped and cuirassed bust to right. Rev. Large I, CONCORD around. MIBE 34; DOC 19; SB 26. Good fine.

**10**



**743** Anastasius I, 491-518. Decanummium (bronze, 1.76 g, 15 mm), Constantinople. D N ANASTASIVS P P AVG, diademed, draped and cuirassed bust to right. Rev. Large I; pellet to left and right, CONCORD around. MIBE 34; DOC 19; SB 26. Nearly very fine.

**10**



**744** Anastasius I, 491-518. Pentanummium (bronze, 2.40 g, 15 mm). Constantinople. Diademed and draped bust right. Rev. Large E; two pellets and  $\Delta$ . MIBE 39; DOC 26d; SB 29. Very fine.

**10**



**745** Anastasius I, 491-518. Pentanummium (bronze, 0.60 g, 8 mm), Constantinople. Diademed, draped, and cuirassed bust of Anastasius to right. Rev. Monogram within wreath. SB 13. Nearly very fine.

**10**



**746** Anastasius I, 491-518. Decanummium (bronze, 2.48 g, 19 mm), Theoupolis (Antioch). Diademed, draped and cuirassed bust right. Rev. CONCORDI Large I, cross above; pellets to left and right, ANTX in exergue. SB 52. Nearly very fine.

**10**



**747** Anastasius I, 491-518. Decanummium (bronze, 3.06 g, 23 mm), Theoupolis (Antioch). Diademed, draped and cuirassed bust right. Rev. Δ CONCORDI Large I, cross above; pellets to left and right, ANTX in exergue. SB 52. Good fine.

**10**



**748** Anastasius I, 491-518. Pentanummium (bronze, 2.18 g, 12 mm), Antioch. Diademed, draped and cuirassed bust right. Rev: Large E, containing sideways A and Z (or N); Γ to right. SB 53A. Nearly very fine. Rare.

**10**



**749** Anastasius I, 491-518. Pentanummium (bronze, 2.11 g, 12 mm), Antioch. Diademed, draped and cuirassed bust right. Rev: Large E, containing sideways A and Z (or N); B to right. SB 53A. Nearly very fine. Rare.

**10**



**750** Anastasius I, 491-518. Decanummium (bronze, 2.68 g, 16 mm). Nicomedia. Diademed, draped, and cuirassed bust right. Rev. Large I between N-I; I CONCORD around. DOC 38; SB 44. Very fine.

**10**



**751** Anastasius I, 491-518. Follis (bronze, 7.57 g, 26 mm), contemporary imitation. D N ANASTA-SIVS P P AVG Pearl-diademed, draped and cuirassed bust of Anastasius I to right. Rev. Large M between two six-pointed stars; above, cross. E below, in exergue, CON. Cf. SB 19. Fine.

**10**



**752** Justin I, 518-527. Follis (bronze, 17.19 g, 32 mm), Constantinople. DN IVSTINVS PP AVG Diademed, draped, and cuirassed bust right. Rev. Large M; cross above, star to left and right; Γ below, CON in exergue. DOC 8; SB 62. Repatinated, very fine.

**10**



**753** Justin I, 518-527. Decanummium (bronze, 3.41 g, 17 mm), Constantinople. D N IVSTINVS P P AVC Diademed, draped and cuirassed bust to right. Rev. Large I, A CONCORDI around. SB 70. Nearly very fine.

**10**



**754** Justin I, 518-527. Pentanummium (bronze, 1.47 g, 16 mm), Constantinople. [D N IVSTI]NVS P P AV Diademed, draped and cuirassed bust of Justin I to right. Rev. Large E; before, C/O/N and B. SB 74. Very fine. Rare.

**10**



**755** Justin I, 518-527. Follis (bronze, 17.54 g, 31 mm), Theoupolis (Antioch). D N IVSTINVS P P AVG Pearl-diademed, draped, and cuirassed bust right. Rev. Large M, cross above, star to left, crescent upward to right; B below, ANTIX in exergue. DOC 47b; SB 101. Repatianted, very fine.

**10**



**756** Justin I (?), 518-527. Dekanummium (bronze, 4.18 g, 19 mm), Theoupolis (Antioch). Diademed, draped and cuirassed bust of Justin I to right. Rev. B CONCORDI Large I; above cross; pellets to left and right; ANTX in exergue. SB 108. Nearly very fine.

**10**



**757** Justin I (?), 518-527. Dekanummium (bronze, 3.01 g, 21 mm), Theoupolis (Antioch). Diademed, draped and cuirassed bust of Justin I to right. Rev. B CONCORDI Large I; above cross; pellets to left and right; ANTX in exergue. SB 108. Nearly very fine.

**10**



**758** Justin I, 518-527. Follis (bronze, 13.36 g, 30 mm), Nicomedia. D N IVSTINVS P F AVG Diademed and draped bust of Justin I to right. Rev. Large M between two crosses; cross above, B below; NIKM in exergue. SB 88. Nearly very fine.

**10**



**759** Justin I, 518-527. Follis (bronze, 15.63 g, 32 mm), Nicomedia. D N IVSTINVS P F AVG Diademed and draped bust of Justin I to right. Rev. Large M between two six-pointed stars; above, cross; below B; in exergue, NIKM. DOC 28b; SB 83. Very fine.

**10**



**760** Justin I. 527-565. Half Follis (bronze, 7.56 g, 26 mm), Nicomedia. D N IVSTINVS PP AVG Diademed, draped, and cuirassed bust right. Rev. Large K; long cross dividing N-I; B to right. Nearly very fine.

**10**



**761** Justin I, 518-527. Half follis (bronze, 7.81 g, 23 mm), Cyzicus. Pearl diademed, draped, cuirassed bust right. Rev: Large K, long cross to left K-Y, star to right. Fine.

**10**



**762** Justin I, 518-527. Follis (bronze, 15.10 g, 30 mm), Cyzicus. [D N IVSTI]NVS P P AVC Diademed and draped bust to right. Rev. Large M between K - Y; A below, INSE in exergue. SB 96. Fine.

**10**



**763** Justin I, 518-527. Follis (bronze, 16.78 g, 29 mm), Cyzicus. D N IVSTINVS P P AVC Diademed and draped bust to right. Rev. Large M between K - Y; A below, INSA (?) in exergue. SB 96. Fine.

**10**



**764** Justin I, 518-527. Half follis (bronze, 8.37 g, 25 mm), Cyzicus. D N IVSTINVS P P AVG Diademed, draped and cuirassed bust right. Rev. Large K; K-Y flanking cross to left, A to right. SB 98. Fine.

**10**





**765** Justin I, 518-527. Follis (bronze, 13.02 g, 31 mm), Eastern imitation. Diademed, draped, and cuirassed bust right. Rev. Large M; cross above, star to left and right; E below, CON in exergue. For prototype cf DOC 8; SB 62. Double struck on obverse, good fine.

**10**



**766** Justin I, 518-527. Follis (bronze, 15.15 g, 30 mm), Eastern imitation. Diademed, draped, and cuirassed bust right. Rev. Large M; cross above, star to left and right; Γ below, CON in exergue. For prototype cf DOC 8; SB 62. Fine.

**10**



**767** Justin I, 518-527. Follis (bronze, 12.25 g, 32 mm), Eastern imitation. Diademed, draped, and cuirassed bust right. Rev. Large M; cross above, star to left and right; Γ below, CON in exergue. For prototype cf DOC 8; SB 62. Fine.

**10**



**768** Justin I, 518-527. Follis (bronze, 17.84 g, 31 mm), Eastern imitation. Diademed, draped, and cuirassed bust right. Rev. Large M; cross above, star to left and right; B below, CON (?) in exergue. For prototype cf DOC 8; SB 62. Fine.

**10**



**769** Justin I, 518-527. Follis (bronze, 11.62 g, 28 mm), Eastern imitation. Diademed, draped, and cuirassed bust right. Rev. Large M; cross above, star to left and right; CON in exergue. For prototype cf DOC 8; SB 62. Repatinated, fine.

**10**



**770** Justin I, 518-527. Follis (bronze, 14.85 g, 30 mm), Eastern imitation. Diademed, draped, and cuirassed bust right. Rev. Large M; [cross above], star to left and right; E (retrograde) below; CON (retrograde) in exergue. For prototype cf DOC 8; SB 62. Repatinated, fine.

**10**



**771** Justin I, 518-527. Follis (bronze, 16.68 g, 32 mm), Eastern imitation. Diademed, draped, and cuirassed bust right. Rev. Uncertain. Fine.

**10**



**772** Justin I, 518-527. Follis (bronze, 12.76 g, 30 mm), Eastern imitation. Diademed, draped, and cuirassed bust right. Rev. Large M, legend around. Fine.

**10**



**773** Justin I, 518-527. Follis (bronze, 14.98 g, 29 mm), Eastern imitation. Diademed, draped, and cuirassed bust right. Rev. Large M, star to left and right; cross above, E below; CON. Nearly very fine.

**10**



**774** Justinian I, 527-565. Follis (bronze, 21.47 g, 42 mm), Constantinople. Helmeted and cuirassed bust facing, holding globus cruciger. Rev. Large M between A/N/N/O and XII; Δ below, CON in exergue. Very fine.

**10**



**775** Justinian I, 527-565. Follis (bronze, 17.82 g, 32 mm), Constantinople. DN IVSTINIANVS P P AVG Diademed, draped and cuirassed bust right. Rev. Large M, cross above; star to left and right, E below; CON in exergue. SB 160. Nearly very fine.

**10**



**776** Justinian I, 527-565. Follis (bronze, 11.41 g, 30 mm), Constantinople. DN IVSTINIANVS P P AVG Diademed, draped and cuirassed bust right. Rev. Large M, cross above; crosses to left and right, Γ below; CON in exergue. SB 159. Fine.

**10**



**777** Justinian I, 527-565. Follis (bronze, 14.64 g, 32 mm), Constantinople. D N IVSTINIANVS P P AVG Diademed, draped and cuirassed bust right, with star on shoulder. Rev. Large M; Chi-Rho to left, right and above; € below, CON in exergue. SB 162A. Nearly very fine. Rare.

**10**



**778** Anonymous. Time of Justinian, circa 530 or later. Siliqua or Scripulum(?) (silver, 0.96 g, 15 mm), Constantinople. Helmeted and draped bust of Constantinopolis right. Rev. Large K. Bendall, Anonymous Type 8; Vagi 3051. Very fine.

**10**



**779** Justinian I, 527-565. Dekanummium (bronze, 3.54 g, 20 mm), Constantinople. D N IVSTINIANVS PP AV Diademed, draped and cuirassed bust right. Rev. Large I between A/N/N/O and X/X/II; cross above; CON in exergue. SB 167. Nearly very fine.

**10**



**780** Justinian I, 527-565. Follis (bronze, 14.97 g, 31 mm), Theoupolis (Antioch). DN IVSTINIANVS PP AVC Pearl diademed, draped, cuirassed bust right. Rev. Large M between two stars; cross above, [officina] below, ΘΥΠΟΛΣ in exergue. SB 217. Nearly very fine.

**10**



**781** Justinian I, 527-565. Follis (bronze, 20.08 g, 36 mm), Theoupolis (Antioch). Helmeted and cuirassed bust facing, holding globus cruciger and shield; cross to right. Rev. Large M; Cross above, A/N/N/O and X/X/II across field; A below, THYΠ in exergue. SB 221. Very fine.

**10**



**782** Justinian I, 527-565. Follis (bronze, 16.91 g, 32 mm), Theoupolis (Antioch). Justinian seated facing on throne, holding scepter and globus cruciger. Rev. Large M; cross above, star to left, crescent to right, Δ below, +THEYΠ in exergue. SB 214. Repatinated, nearly very fine.

**10**



**783** Justinian I, 527-565. Follis (bronze, 15.72 g, 32 mm), Theoupolis (Antioch). Justinian seated facing on throne, holding scepter and globus cruciger. Rev. Large M; cross above, star to left, crescent to right, B below, +THEUP in exergue. SB 214. Repatinated, nearly very fine.

**10**



**784** Justinian I, 527-565. Follis (bronze, 17.54 g, 30 mm), Theoupolis (Antioch). Pearl-diademed, draped, and cuirassed bust right. Rev. Large M; cross above, stars flanking; B below, ANTIX in exergue. Nearly very fine.

**10**



**785** Justinian I, 527-565. Follis (bronze, 12.86 g, 29 mm), Theoupolis (Antioch). DN IVSTI[NIANVS PP AVG] Pearl diademed, draped, cuirassed bust right. Rev. Large M, cross above, star to left and right; ΘΥΠΟΛΣ in exergue. SB 217. Nearly very fine.

**10**



**786** Justinian I, 527-565. Follis (bronze, 15.68 g, 31 mm), Theoupolis (Antioch). Pearl-diademed, draped, and cuirassed bust right. Rev. Large M; cross above, star to left and right; Γ below; +THEUP+ in exergue. SB 216. Nearly very fine.

**10**



**787** Justinian I, 527-565. Half Follis (bronze, 11.45 g, 33 mm), Antioch. D N IVSTINIANVS P P AVG Helmeted and cuirassed facing bust, holding globus cruciger and shield with horseman motif; cross to right. Rev. Large K between A/N/N/O and XIII; cross above, ΘΥ below. SB 228. Repatinated, good very fine. Rare.

**10**



**788** Justinian I, 527-565. Half Follis (bronze, 8.99 g, 26 mm), Antioch. D N IVSTINIANVS P P AVG Diademed, draped and cuirassed bust of Justinian I to right. Rev. Large K; to left, long cross dividing mint name 'T - H / Ε - Ο / Υ - Ρ'; in field to right, B. SB 226. Very fine.

**10**



**789** Justinian I, 527-565. Decanummius (bronze, 5.46 g, 23 mm), Theoupolis (Antioch). D N IVST[INIA]NVS P P AVG Diademed, draped and cuirassed bust of Justinian I to right. Rev. B(?) CONCORDI Large I between two crosses; above cross; ANTX in exergue. DOC 204; SB 233. Good fine.

**10**



**790** Justinian I, 527-565. Decanummius (bronze, 3.37 g, 22 mm), Theoupolis (Antioch). (Blundered legend) Diademed, draped and cuirassed bust of Justinian I to right. Rev. A CONCORDI Large I between two crosses; above cross; ANTX in exergue. DOC 204; SB 233. Fine.

**10**



**791** Justinian I, 527-565. Pentanummius (bronze, 2.13 g, 15 mm), Theoupolis (Antioch). D N IVSTINI-ANVS PP AV Diademed, draped, and cuirassed bust of Justinian I to right. Rev. Large C containing monogram. DOC 272; SB 245. Nearly very fine.

**10**



**792** Justinian I, 527-565. Pentanummius (bronze, 2.24 g, 16 mm), Antioch. D N IVSTINIANVS P P AVG Diademed, draped, and cuirassed bust of Justinian I to right. Rev. Large € with cross at center; in field to right, A. SB 241. Nearly very fine.

**7**



**793** Justinian I, 527-565. Pentanummius (bronze, 1.87 g, 17 mm), Antioch. D N IVSTINIANVS P P AVG Diademed, draped, and cuirassed bust of Justinian I to right. Rev. Large € with cross at center; in field to right, A. SB 241. Nearly very fine.

**7**



**794** Justinian I, 527-565. Pentanummius (bronze, 2.55 g, 13 mm), Theoupolis (Antioch). Diademed, draped, and cuirassed bust of Justinian I to right. Rev. Tyche of Antioch seated left within shrine; before her, E. SB 240. Very fine.

**7**



**795** Justinian I, 527-565. Pentanummium (bronze, 2.00 g, 14 mm), Theoupolis (Antioch). D N IVSTINIANVS P P AVG Diademed, draped, and cuirassed bust of Justinian I to right. Rev. Large E with cross at center. SB 242. Very fine.

**7**



**796** Justinian I, 527-565. Pentanummium (bronze, 3.49 g, 20 mm), Cyzicus. D N IVSTINIANVS PP AVG Diademed, draped and cuirassed bust right. Rev. Large E; KY to right. SB 210. Nearly very fine. Rare.

**7**



**797** Justinian I, 527-565. Half Follis (bronze, 1.55 g, 13 mm), Salona (?). Diademed, draped, and cuirassed bust right. Rev. Large K. SB 331. Good fine.

**7**



**798** Justinian I, 527-565. Pentanummium (bronze, 2.41 g, 15 mm). Diademed, draped and cuirassed bust right. Rev. Large E; to right, B, all within wreath. Nearly very fine.

**10**



**799** Justinian I, 527-565. Pentanummium (bronze, 4.37 g, 17 mm), Carthage. IVST[INIANVS [...] or similar, helmeted and cuirassed bust facing. Rev. Large E; to right, cross, all within wreath. SB 275; DOC 301. Nearly very fine. Rare.

**10**



**800** Justinian I, 527-565. Nummus (bronze, 0.49 g, 9 mm), Carthage. Diademed, draped, and cuirassed bust of Justinian I to right. Rev. Large A. SB 281. Nearly very fine.

**10**



**801** Justinian I, 527-565. Follis (bronze, 15.04 g, 35 mm), Constantinople? D N IVSTINIANVS P P AVG Helmeted and cuirassed facing bust; cross to left and right. Rev. Blank. Highly interested and unusual coin, struck on oval shaped flan. Nearly very fine.

**20**



**802** Justin II, with Sophia, 565-578. Follis (bronze, 14.89 g, 30 mm). Constantinople. Nimbate figures of Justin and Sophia seated facing on double throne, holding globus cruciger and cruciform sceptre, respectively. Rev. Large M; A/N/N/O to left, I to right; cross above, A below; CON in exergue. SB 360. Repatinated, nearly very fine.

**10**



**803** Justin II, 565-578. Decanummium (bronze, 3.20 g, 19 mm). Theoupolis (Antioch). Helmeted and cuirassed bust facing, holding shield and globe surmounted by crowning Victory; cross to right. Rev. Large I; cross above, A/N/N/O to left, regnal year I to right with stars above and below; TETAP' in exergue. SB 382. Very fine. Rare.

**10**



**804** Justin II, 565-578. Pentanummium (bronze, 1.95 g, 15 mm), Theoupolis (Antioch). Monogram of Justin II. Rev. Large E, cross to right. SB 386. Very fine.

**10**



**805** Justin II, with Sophia, 565-578. Follis (bronze, 11.97 g, 29 mm), Nicomedia. Justin, holding globus cruciger, and Sophia, holding cruciform scepter, seated facing on double throne, both nimbate; cross above and between their heads. Rev. Large M, cross above; B below; A/N/N/O to left, regnal year ç to right; NIKO in exergue. SB 369. Repatinated, very fine.

**10**



**806** Justin II, with Sophia, 565-578. Follis (bronze, 11.56 g, 28 mm), Nicomedia. Justin, holding globus cruciger, and Sophia, holding cruciform scepter, seated facing on double throne, both nimbate; cross above and between their heads. Rev. Large M, cross above; B below; A/N/N/O to left, regnal year ç/II to right; NIKO in exergue. SB 369. Repatinated, very fine.

**10**



**807** Justin II, with Sophia, 565-578. Follis (bronze, 12.56 g, 29 mm), Cyzicus. D N IVSTINVS P P AVG Justin II, holding globus cruciger in his right hand, and Sophia, holding cruciform scepter in her right hand, seated facing on double throne. Rev. Large M between A/N/N/O and çII; cross above, A below; KYZ in exergue. Repatianted, very fine.

**10**



**808** Justin II, with Sophia, 565-578. Follis (bronze, 12.79 g, 26 mm), Cyzicus. Justin, holding globus cruciger, and Sophia, holding cruciform scepter, seated facing on double throne, both nimbate; cross above and between their heads. Rev. Large K; cross above, A/N/N/O to left, [regnal year] to right; A below, KYZ in exergue. SB 372. Nearly very fine.

**7**



**809** Justin II, with Sophia, 565-578. Follis (bronze, 15.00 g, 33 mm), Cyzicus. Justin, holding globus cruciger, and Sophia, holding cruciform scepter, seated facing on double throne, both nimbate; cross above and between their heads. Rev. Large K; cross above, A/N/N/O to left, II/I to right; B below, KYZ in exergue. SB 372. Good very fine.

**10**



**810** Justin II, with Sophia, 565-578. Follis (bronze, 14.63 g, 31 mm), Cyzicus. Justin, holding globus cruciger, and Sophia, holding cruciform scepter, seated facing on double throne, both nimbate; cross above and between their heads. Rev. Large K; cross above, A/N/N/O to left, I/II to right; A below, KYZ in exergue. SB 372. Nearly very fine.

**10**





**811** Justin II, with Sophia, 565-578. Half follis (bronze, 5.75 g, 20 mm), uncertain military mint, perhaps Constantine in Numidia. Justin II, holding globus cruciger in his right hand, and Sophia, holding cruciform scepter in her right hand, seated facing on double throne. Rev. Large K, A/N/N/O to right, çl to left; above, Christogram, CON in exergue Rev.. DOC 205 (Constantine in Numidia); MIB 91 (military mint); SB 403 (Constantine in Numidia?). Nearly very fine. Rare.

**20**



**812** Tiberius II Constantine, 578-582. Tremissis (gold, 1.48 g, 16 mm), Constantinople. δ m COSTANTINVS P P AVG Pearl-diademed, draped and cuirassed bust of Tiberius II Constantine to right. Rev. VICTOR TIBERI AHS / CONOB Cross potent. DOC 7; SB 425. Nearly very fine.

**100**



**813** Tiberius II Constantine (?). 578-582. AR Siliqua (silver, 1.89 g, 19 mm), Constantinople. ϑ m COSTAN TINVS P P AC Helmeted, diademed, draped, and cuirassed bust right. Rev. GLORIA ROMANORVM Tiberius standing facing, holding spear in left hand and globus cruciger in right. DOC -; MIBE V19. Good. Extremely rare.

**50**



**814** Tiberius II Constantine, 578-582. Follis (bronze, 11.86 g, 30 mm). Constantinople. Crowned bust facing, wearing consular robes, holding mappa and scepter topped by eagle supporting cross. Rev. Large M; cross above, A/N/N/O to left, çl to right; cross above, CONE in exergue. SB 430. Nearly very fine.

**10**



**815** Tiberius II Constantine, 578-582. 3/4 Follis or 30 Nummi (bronze, 8.48 g, 28 mm), Constantinople. dm TIB CONS-TANT P P AVI Crowned, draped and cuirassed facing bust of Tiberius Constantine. Rev. Large XXX, cross above; below CONA. SB 432. Repatinated, nearly very fine.

**10**



**816** Tiberius II Constantine, 578-582. Half Follis (bronze, 5.54 g, 22 mm), Antioch. Helmeted and cuirassed bust facing, holding globus cruciger and shield. Rev. Large XX; cross above; ΤΗΕΥΡ in exergue. SB 453a. Nearly very fine. Very rare.

**10**



**817** Maurice Tiberius. 582-602. Follis (bronze, 13.75 g, 32 mm), Constantinople. Draped and cuirassed bust facing, wearing plumed helmet with pendilia and holding globus cruciger. Rev. Large M; cross above, X/X right; B below, CON in exergue. SB 494. Very fine.

**10**



**818** Maurice Tiberius. 582-602. Follis (bronze, 11.54 g, 31 mm), Constantinople. Draped and cuirassed bust facing, wearing plumed helmet with pendilia and holding globus cruciger. Rev. Large M between A/N/N/O and Ç/II; cross above, Δ below, CON in exergue. SB 494. Very fine.

**10**



**819** Maurice Tiberius. 582-602. Follis (bronze, 11.36 g, 31 mm), Constantinople. Draped and cuirassed bust facing, wearing plumed helmet with pendilia and holding globus cruciger. Rev. Large M between A/N/N/O and Ç; cross above, A below, CON in exergue. SB 494. Nearly very fine.

**10**



**820** Maurice Tiberius. 582-602. Follis (bronze, 12.84 g, 33 mm), Constantinople. D N mAVRC TIB E P P AVC Crowned bust facing, wearing consular robes, holding mappa and eagle-tipped sceptre. Rev. Large M between A/N/N/O and X/X; cross above, B below, CON in exergue. SB 495. Repatinated, good very fine. Rare.

**10**



**821** Maurice Tiberius. 582-602. Decanummium (bronze, 2.48 g, 15 mm). Constantinople. Helmeted, draped, and cuirassed bust facing. Rev. Large I between star and A; cross above; CON in exergue. SB 498. Nearly very fine.

**10**



**822** Maurice Tiberius, 582-602. Pentanummium (bronze, 1.68 g, 18 mm), Constantinople. D N mAVR Tib [...] Diademed, draped, and cuirassed bust of Maurice Tiberius to right. Rev. Large Ε; to right, Α. SB 501B. Very fine.

**10**



**823** Maurice Tiberius, 582-602. Follis (bronze, 10.58 g, 32 mm), Theoupolis (Antioch). d N MAVRI C N P AVT Crowned bust of Maurice facing, wearing consular robes, holding mappa and eagle-tipped scepter. Rev. Large M between A/N/N/O and X/I; Cross above, Γ below; tHEUP' in exergue. SB 533. Repatinated, very fine.

**10**



**824** Maurice Tiberius. 582-602. Decanummium (bronze, 3.60 g, 19 mm), Theoupolis (Antioch). Crowned bust facing, holding mappa and eagle-tipped scepter. Rev. Large X between A/N/N/O and III; cross above, e below. SB 536. Nearly very fine.

**7**



**825** Maurice Tiberius. 582-602. Decanummium (bronze, 3.09 g, 18 mm), Theoupolis (Antioch). Crowned bust facing, holding mappa and eagle-tipped scepter. Rev. Large X between A/N/N/O and 4; cross above, e below. SB 536. Nearly very fine.

**7**



**826** Maurice Tiberius. 582-602. Decanummium (bronze, 3.08 g, 19 mm), Theoupolis (Antioch). Crowned bust facing, holding mappa and eagle-tipped scepter. Rev. Large I between A/N/N/O and 4/III; cross above, e below. SB 537. Nearly very fine.

**7**



**827** Maurice Tiberius. 582-602. Decanummium (bronze, 2.47 g, 17 mm). Theoupolis (Antioch). Crowned bust facing, holding mappa and eagle-tipped scepter. Rev. Large I between A/N/N/O and X/4; cross above, τHEUP below. SB 537. Nearly very fine.

**7**



**828** Maurice Tiberius. 582-602. Decanummium (bronze, 2.60 g, 18 mm). Theoupolis (Antioch). Crowned bust facing, holding mappa and eagle-tipped scepter. Rev. Large I between A/N/N/O and X/4I; cross above, τΗΕΥΡ below. SB 537. Nearly very fine.

7



**829** Maurice Tiberius. 582-602. Decanummium (bronze, 2.62 g, 17 mm). Theoupolis (Antioch). Crowned bust facing, holding mappa and eagle-tipped scepter. Rev. Large I between A/N/N/O and X cross above, τΗΕΥΡ below. SB 537. Nearly very fine.

7



**830** Maurice Tiberius, 582-602. Pentanummium (bronze, 1.47 g, 14 mm), Theoupolis (Antioch). Monogram. Rev. Large 4; above, cross. DOC -. SB 539. Very fine.

10



**831** Maurice Tiberius, 582-602. Follis (bronze, 11.50 g, 28 mm), Nicomedia. Crowned and cuirassed facing bust, holding globus cruciger and shield. Rev. Large M between A/N/N/O and I (regnal year); cross above, B below; NIKO in exergue. SB 511. Very fine.

10



**832** Maurice Tiberius, 582-602. Follis (bronze, 10.99 g, 29 mm), Nicomedia. Crowned and cuirassed facing bust, holding globus cruciger and shield. Rev. Large M between A/N/N/O and ζ (regnal year); cross above, B below; NIKO in exergue. SB 511. Very fine.

10



**833** Maurice Tiberius, 582-602. Decanummium (bronze, 3.63 g, 19 mm), Nicomedia. Crowned and cuirassed bust facing. Rev. Large I; cross above, star to left and right; NIKO. SB 515. Nearly very fine.

7



**834** Maurice Tiberius, 582-602. Decanummium (bronze, 2.34 g, 15 mm), Nicomedia. Crowned and cuirassed bust facing. Rev. Large I; cross above, star to left and right; NIKO. SB 515. Nearly very fine.

7



**835** Maurice Tiberius. 582-602. Follis (bronze, 10.35 g, 28 mm), Cyzicus. Crowned and cuirassed facing bust, holding globus cruciger and shield. Rev. Large M between A/N/N/O and X; cross above, A below; KYZ in exergue. SB 518. Repatinated, good fine.

**10**



**836** Maurice Tiberius. 582-602. Follis (bronze, 12.41 g, 30 mm), Cyzicus. Crowned and cuirassed facing bust, holding globus cruciger and shield. Rev. Large M between A/N/N/O and çl; cross above, B below; KYZ in exergue. SB 518. Repatinated, Nearly very fine.

**10**



**837** Maurice Tiberius. 582-602. Follis (bronze, 11.11 g, 30 mm), Cyzicus. Crowned and cuirassed facing bust, holding globus cruciger and shield. Rev. Large M between A/N/N/O and ç/III; cross above, B below; KYZ in exergue. SB 518. Very fine.

**10**



**838** Maurice Tiberius. 582-602. Follis (bronze, 11.40 g, 27 mm), Cyzicus. Crowned and cuirassed facing bust, holding globus cruciger and shield. Rev. Large M between A/N/N/O and ç; cross above, A below; KYZ in exergue. SB 518. Very fine.

**10**



**839** Maurice Tiberius, 582-602. Decanummium (bronze, 1.63 g, 16 mm), Cyzicus. D N MAVRIC P P AV Helmeted, draped and cuirassed bust facing, holding globus cruciger and shield. Rev. Large I; star to left, cross above, A to right; KYZ in exergue. SB 522a. Nearly very fine.

**10**



**840** Maurice Tiberius. 582-602. Nummus (bronze, 0.73 g, 10 mm), Carthage. Diademed, draped and cuirassed bust right. Rev. Palm tree, with three pellets to left and right. SB 572B; MIB 134. Very fine.

**10**



**841** Maurice Tiberius. 582-602. Nummus (bronze, 0.78 g, 10 mm), Carthage. Diademed, draped and cuirassed bust right. Rev. Palm tree, with three pellets to left and right. SB 572B; MIB 134. Very fine.

**10**



**842** Phocas, 602-610. Follis (bronze, 12.26 g, 30 mm), Constantinople.  $\delta$  N FOCA PERP AVC Crowned bust of Phocas facing, wearing consular robes, holding mappa in his right hand and cross in his left. Rev. Large XXXX in center,  $\varsigma$ l to right; ANNO above; CONB below. SB 640. Repatinated, nearly very fine.

**10**



**843** Phocas, 602-610. Three-quarter follis (bronze, 9.66 g, 27 mm), Constantinople. DN FOCAS PE[...] Crowned, draped and cuirassed bust facing Rev. Large XXX, cross above, [regnal year] to right, CONB in exergue. SB 641. Nearly very fine. Very rare.

**10**



**844** Phocas, 602-610. Pentanummium (bronze, 1.54 g, 13 mm), Constantinople. Diademed, draped and cuirassed bust to right. Rev. Large 4. SB 647. Nearly very fine.

**10**



**845** Phocas, with Leontia, 602-610. Follis (bronze, 10.66 g, 29 mm), Constantinople. Phocas, holding globus cruciger, and Leontia, holding cruciform sceptre, standing facing; cross between them. Rev. Large M; A/N/N/O - I across field, cross above; CONB. SB 639. Very fine.

**10**



**846** Phocas, 602-610. Follis (bronze, 9.34 g, 26 mm), Theoupolis (Antioch). Crowned bust facing, wearing consular robes, holding mappa and eagle-tipped scepter. Rev. Large m; cross above, A/N/N/O - 4/III across field;  $\tau$ HEUP in exergue. DOC 90; SB 672. Repatinated, nearly very fine.

**10**



**847** Phocas, with Leontia, 602-610. Follis (bronze, 9.87 g, 28 mm), Theoupolis (Antioch). O N FOCA NE PE AV Phocas standing facing, holding globus cruciger in his right hand and Leontia standing facing, holding cruciform scepter in her right hand; above, cross. Rev. Large m between A/N/N/O and 4; cross above, THE4P in exergue. SB 671. Repatianted, very fine.

**10**



**848** Phocas, with Leontia, 602-610. Follis (bronze, 10.17 g, 26 mm), Theoupolis (Antioch). O N FOCA NE PE AV Phocas standing facing, holding globus cruciger in his right hand and Leontia standing facing, holding cruciform scepter in her right hand; above, cross. Rev. Large m between A/N/N/O and I; cross above, THE4P in exergue. SB 671. Repatianted, very fine.

**10**



**849** Phocas, with Leontia, 602-610. Follis (bronze, 10.19 g, 28 mm), Theoupolis (Antioch). O N FOCA NE PE AV Phocas standing facing, holding globus cruciger in his right hand and Leontia standing facing, holding cruciform scepter in her right hand; above, cross. Rev. Large m between A/N/N/O and I; cross above, THE4P in exergue. SB 671. Very fine.

**10**



**850** Phocas, with Leontia, 602-610. Half Follis (bronze, 4.39 g, 21 mm), Theoupolis (Antioch). D N FOCA NE PE AVG Phocas, holding globus cruciger, and Leontia, holding cruciform sceptre, standing facing; cross above. Rev. Large XX between A/N/N/O and I; cross above, e below. SB 673. Nearly very fine.

**10**



**851** Phocas, with Leontia. 602-610. Decanummium (bronze, 3.21 g, 18 mm), Theoupolis (Antioch). Phocas and Leontia standing facing, holding globus cruciger and cruciform scepter, respectively. Rev. Large X; A/N/N/O, to left; I, to right; cross above, R below. SB 675. Nearly very fine.

**10**



**852** Phocas 602-610. Follis (bronze, 8.03 g, 28 mm). Cyzicus. d N FOCAS PERP AVG Crowned bust facing, wearing consular robes, holding mappa and cross; small cross to left. Rev. Large XXXX; ANNO above, CHI to right; KYZ A in exergue. SB 665. Repatianted, very fine.

**10**



**853** Phocas, with Leontia, 602-610. Follis (bronze, 12.28 g, 30 mm), Nicomedia. D N FOCA IN PER AV Phocas, holding globus cruciger, and Leontia, holding cruciform scepter, standing facing, cross between their heads. Rev. Large m between A/N/N/O and I; cross above, NIKOB in exergue. SB 657. Nearly very fine.

**10**



**854** Phocas, 602-610. Follis (bronze, 11.11 g, 31 mm), Nicomedia. δ m FOCA PER AVC Bust of Phocas facing, wearing consular robes and crown with pendilia, holding mappa in his right hand and cross in his left. Rev. Large XXXX; above ANNO; to right, CHI; in exergue, NIKOB. DOC 58b. MIB 69b-c. SB 659. Nearly very fine.

**10**



**855** Phocas, with Leontia, 602-610. Half Follis (bronze, 5.25 g, 21 mm). Thessalonica. Phocas, holding globus cruciger, and Leontia, holding cruciform sceptre, standing facing; cross above. Rev. Large XX; cross above, TCS in exergue. SB 655. Good fine. Rare.

**10**



**856** Phocas, 602-610. Half Follis (bronze, 3.88 g, 16 mm), Carthage. Crowned bust facing, wearing consular robes, holding mappa. Rev. Large cross; [F - O] / C - A across field in quarters; •XX• below. DOC 113; MIBE 97; SB 685. Fine. Rare.

**10**





**857** Phocas, with Leontia, 602-610. Half Follis (bronze, 3.94 g, 21 mm), uncertain northern Syrian mint, struck 615/616 under Persian rule. Phocas, holding globus cruciger, and Leontia, holding cruciform sceptre, standing facing; cross above. Rev. Large XX, Ç to left, N to right. H. Pottier, "Le monnayage de la Syrie sous l'occupation perse (610-630): Complément," 460, no. 13a. Good fine. Rare.

**10**



**858** Heraclius, with Heraclius Constantine, 610-641. Follis (bronze, 9.83 g, 32 mm), Constantinople. Heraclius, on the left, standing facing, wearing crown surmounted by cross and holding globus cruciger in his right hand; Heraclius Constantine, on the right, standing facing, wearing crown surmounted by cross and holding long cross in his right hand; above, cross. Rev. Large M between A/N/N/O and (regnal year); cross above; Δ below; CON in exergue. SB 840. Repatinated, fine.

**10**



**859** Heraclius, with Heraclius Constantine, 610-641. Follis (bronze, 13.02 g, 31 mm), Constantinople. Heraclius, on the left, standing facing, wearing crown surmounted by cross and holding globus cruciger in his right hand; Heraclius Constantine, on the right, standing facing, wearing crown surmounted by cross and holding long cross in his right hand; above, cross. Rev. Large M between A/N/N/O and X/X; cross above; Δ below; CON in exergue. SB 840. Overstruck on earlier issue; c/m, Good fine.

**10**



**860** Heraclius, with Martina and Heraclius Constantine. 610-641. Follis (bronze, 6.28 g, 31 mm), Constantinople. Heraclius, in center, flanked by Martina, on left, and Heraclius Constantine, on right, each wearing crown and chlamys and holding globus-cruciger; ; two crosses flanking Heraclius head. Rev. Large M; cross above, A/N/N/O - ÇI across fields; A below, CON in exergue. SB 806. Nearly very fine.

**10**



**861** Heraclius, with Heraclius Constantine. 610-641. Follis (bronze, 10.12 g, 30 mm), Constantinople. Heraclius and Heraclius Constantine standing facing, each holding globus cruciger. Rev. Large M; cross above, A/N/N/O to left, X/X to right; A below, CON in exergue. SB 810. Good.

**10**



**862** Heraclius, with Heraclius Constantine, 610-641.  $\frac{3}{4}$  Follis (bronze, 8.60 g, 28 mm), Constantinople. Heraclius, on the left, standing facing in military attire, with moustache and long beard, wearing crown surmounted by cross, holding long cross in his right hand; on the right, Heraclius Constantine standing facing, short bearded, wearing crown surmounted by cross and chlamys, holding globus cruciger in his right hand; between their heads, star; in field to left, monogram; in field to right, [K]. Rev. Large A flanked by A/N/N/O and X/X; below, A; in exergue, CON. DOC -, cf. 117 (RY 20). MIB 168a,b. SB 812.

**10**



**863** Heraclius, with Heraclius Constantine, 610-641. Half Follis (bronze, 2.63 g, 18 mm), Constantinople. Heraclius, wearing military attire and holding long cross, and Heraclius Constantine, wearing chlamys and holding globus cruciger, standing facing; each wearing crown. Rev. Large K; A/N/N/O to left, cross above, X/X (?) to right, A below. SB 815. Nearly very fine.

**10**



**864** Heraclius, with Heraclius Constantine, 610-641. Follis (bronze, 9.30 g, 31 mm), Cyzicus. Heraclius, on the left, standing facing, wearing crown surmounted by cross and holding globus cruciger in his right hand; Heraclius Constantine, on the right, standing facing, wearing crown surmounted by cross and holding long cross in his right hand; above, cross. Rev. Large M flanked by A/N/N/O and III; above, cross; below, B; in exergue, KYZ. DOC 175b; SB 840. Very fine.

**10**



**865** Heraclius, with Heraclius Constantine, 610-641.  $\frac{3}{4}$  Follis (bronze, 4.77 g, 25 mm), Thessalonica. Crowned facing figures of Heraclius, wearing military attire, holding long cross and resting hand on hip, and Heraclius Constantine, wearing chlamys, holding globus cruciger. Rev. Large  $\Lambda$  between A/N/N/O and X/X;  $\Delta$  below,  $\Theta\epsilon\text{C}$  in exergue. DOC 152; MIB 224; SB 827. Nearly very fine. Extremely rare.

**10**



**866** Heraclius, 610-641. Follis (bronze, 8.62 g, 27 mm), Cyzicus. DN hRACLI PERP AVG Cruriassed bust facing with short beard, wearing plumed helmet, and holding cross and shield. Rev. Large M between A/N/N/O and çl (?); cross above, B below; KYZ in exergue. SB 839. Repatinated, nearly very fine.

**10**



**867** Heraclius with Heraclius Constantine, 610-641. Follis (bronze, 8.47 g, 29 mm), Nicomedia. Heraclius and Heraclius Constantine standing facing, each holding globus cruciger. Rev. Large M between A/N/N/O and Ç; cross above,  $\Gamma$  below; NIKO in exergue. Repatinated, fine.

**10**



**868** Heraclius, with Martina and Heraclius Constantine, 610-641. Follis (bronze, 5.19 g, 21 mm), Cyprus mint. Martina, Heraclius, and Heraclius Constantine standing facing, each holding globus cruciger. Rev. Large M; monogram above,  $\Gamma$  below, A/N/N/O to left, X/Ç/II to right, [KYΠP] in exergue. Nearly very fine.

**10**



**869** Heraclius, with Martina and Heraclius Constantine, 610-641. Follis (bronze, 4.57 g, 24 mm), Cyprus mint. Martina, Heraclius, and Heraclius Constantine standing facing, each holding globus cruciger. Rev. Large M; monogram above,  $\Gamma$  below, A/N/N/O to left, X/Ç/II to right, KYΠP in exergue. SB 849. Nearly very fine.

**10**



**870** Heraclius, with Heraclius Constantine, 610-641. Follis (bronze, 6.65 g, 26 mm), Arab Byzantine war issue. Military mint in Palestine, likely Neapolis (Nablus). Heraclius, on the left, standing facing in military attire, with moustache and long beard, wearing crown surmounted by cross, holding long cross in his right hand; on the right, Heraclius Constantine standing facing, short bearded, wearing crown surmounted by cross and chlamys, holding globus cruciger in his right hand; between their heads, cross. Rev. Large M between A/N/N/O and X/X/4; monogram above, A below; NEA in exergue, c/m to left. DOC -. MIB X24. SB -. Nearly very fine. Rare.

**10**



**871** Heraclius, with Heraclius Constantine, 610-641. Follis (bronze, 6.00 g, 24 mm), Arab Byzantine war issue. Military mint in Palestine, likely Neapolis (Nablus). Heraclius, on the left, standing facing in military attire, with moustache and long beard, wearing crown surmounted by cross, holding long cross in his right hand; on the right, Heraclius Constantine standing facing, short bearded, wearing crown surmounted by cross and chlamys, holding globus cruciger in his right hand; between their heads, cross. Rev. Large M between A/N/N/O and X/X/4; monogram above, A below; NEA in exergue. DOC -. MIB X24. SB -. Nearly very fine. Rare.

**10**



**872** Heraclius, with Heraclius Constantine, 610-641. Follis (bronze, 5.83 g, 22 mm), Arab Byzantine war issue. Military mint in Palestine, likely Neapolis (Nablus). Heraclius, on the left, standing facing in military attire, with moustache and long beard, wearing crown surmounted by cross, holding long cross in his right hand; on the right, Heraclius Constantine standing facing, short bearded, wearing crown surmounted by cross and chlamys, holding globus cruciger in his right hand; between their heads, cross. Rev. Large M between A/N/N/O and X/X/4; monogram above, A below; NEA in exergue. DOC -. MIB X24. SB -. Nearly very fine. Rare.

**10**



**873** Heraclius, 610-641. Dekanummium (bronze, 3.07 g, 15 mm), Carthage. D N ERACLIO P P AVS Helmeted, draped and cuirassed bust of Heraclius facing. Rev. Large X between N and M above and below which are pellets; above, cross; below, star. SB 876. Good very fine.

**20**



**874** Constans II, with Constantine IV, Heraclius, and Tiberius, 641-668. Follis (bronze, 3.72 g, 20 mm), Constantinople. Constans II standing facing, in military attire, wearing long beard and plumet helmet, holding long cross with his right hand and placing his left on his hip; in field to right, cross and M. Rev. Constantine IV, Heraclius and Tiberius standing facing, each wearing crown and chlamys and holding globus cruciger in right hand. CON. SB 1011. Repatinated, good fine.

**7**



**875** Constans II, 641-668. Follis (bronze, 3.46 g, 21 mm), Constantinople. Standing imperial figure holding long cross and globus cruciger. Rev. Large M, cross above, legend around; CON in exergue. Repatinated, nearly very fine.

**10**



**876** Constans II, 641-668. Follis (bronze, 5.17 g, 25 mm), Constantinople. Standing imperial figure holding long cross and globus cruciger. Rev. Large m, cross above, legend around. Repatinated, very fine.

**10**



**877** Constans II, 641-668. Follis (bronze, 3.96 g, 21 mm), Constantinople. Standing imperial figure holding long cross and globus cruciger. Rev. Large m, cross above, legend around. Repatinated, very fine.

**10**



**878** Constans II, 641-668. Follis (bronze, 2.27 g, 20 mm), Constantinople. Standing imperial figure holding long cross and globus cruciger. Rev. Large m, cross above, legend around. Nearly very fine.

**7**



**879** Constans II, 641-668. Follis (bronze, 3.73 g, 22 mm), Constantinople. Standing imperial figure holding long cross and globus cruciger. Rev. Large M, cross above, legend around. Nearly very fine.

7



**880** Constans II, 641-668. Follis (bronze, 3.57 g, 21 mm), Constantinople. Facing bust of Constans II, holding globus cruciger. Rev. Large M between A/N/O and N/E/O: cross above, A below; CONS in exergue. Repatinated, nearly very fine.

7



**881** Constans II, 641-668. Follis (bronze, 2.36 g, 20 mm), Constantinople. Standing imperial figure holding long cross and globus cruciger. Rev. Large m, cross above, legend around. Nearly very fine.

7



**882** Constans II, 641-668. Follis (bronze, 5.48 g, 20 mm), Constantinople. Standing imperial figure holding long cross and globus cruciger. Rev. Large m, cross above, legend around. Nearly very fine.

7



**883** Constans II, 641-668. Follis (bronze, 3.45 g, 21 mm), uncertain mint. Facing bust of Constans II, holding globus cruciger. Rev. Large M (?), legend around; c/m. Fine.

7



**884** Constans II, 641-668. Follis (bronze, 3.30 g, 22 mm), Constantinople. EN TΩTO NIKΑ Constans II standing facing, wearing crown surmounted by cross, holding long cross in his right hand and globus cruciger in his left. Rev. Large m between OΘA and NEOϚ, [ANA] and cross above, EIII below. SB 1001. Very fine.

7



**885** Constans II, 641-668. Follis (bronze, 4.58 g, 18 mm), Constantinople. Crowned facing bust, holding globus cruciger. Rev. Large M; cross above, E below, A/N/[A] to left, regnal year I/II (?) to right, [mintmark] in exergue. SB 1004. Nearly very fine.

**7**



**886** Constans II, with Constantine IV, 641-668. Follis (bronze, 5.19 g, 24 mm), Syracuse. Constans II, on the left, standing facing in military attire, bearded and crowned, holding long staff in his right hand, and Constantine IV, on the right, beardless and crowned, holding globus cruciger in his right hand. Rev. Large M; c/m: monogram and SCL. Nearly very fine.

**7**



**887** Constantine IV Pogonatus, 668-685. Decanummium (bronze, 6.08 g, 24 mm), Constantinople. Helmeted, draped and cuirassed bust facing slightly right, holding spear over shoulder. Rev. Large I; cross above; cross to left, K to right; CON in exergue. DOC 39; SB 1183. Good fine.

**10**



**888** Tiberius III Apsimar, 698-705. Follis (bronze, 3.80 g, 23 mm), Constantinople. Crowned and cuirassed bust facing, holding shield and spear. Rev. Large M between A/N/N/O and I, cross above, B below; [CON] in exergue. SB 1366. Repatianted, nearly very fine.

**10**



**889** Tiberius III Apsimar (?), 698-705. Follis (bronze, 3.67 g, 21 mm), Constantinople. Crowned and cuirassed bust facing, holding shield and spear. Rev. Large M between A/N/N/O and II, cross above, Γ below; [CON] in exergue. SB 1366. Repatianted, nearly very fine.

**10**



**890** Michael II the Amorian, with Theophilus, 820-829. Follis (bronze, 7.04 g, 29 mm), Constantinople. Facing busts of Michael II, bearded, wearing chlamys, on the left and Theophilus, beardless, wearing loros on the right, both wearing crown surmounted by cross. Rev. Large M between X/X/X and N/N/N; above, cross; below, Θ. SB 1642. Good fine.

**10**



**891** Constantine VII Porphyrogenitus, 913-959. Follis (bronze, 8.28 g, 25 mm), Constantinople. + COHST bASIL ROM' Crowned bust of Constantine facing, holding globus cruciger and akakia. Rev. + COHST / Eh ΘEO bA/SILEVS R/OMEOh in four lines. SB 1761. Very fine.

**10**



**892** Anonymous, time of Basil II and Constantine VIII, 976-1028. Follis (bronze, 11.69 g, 28 mm), Constantinople. +EMMA-NOVHA bust of Christ facing, wearing nimbus cruciger with voided box in each limb, pallium and colobium, book of Gospels decorated with five pellets on cover in both hands, IC-XC across fields. Rev. +IhSQS / XRISTQS / bASILEQ / bASILE in four lines; decorative element above and below. SB 1813. Nearly very fine.

**10**



**893** Anonymous, time of Basil II and Constantine VIII, 976-1028. Follis (bronze, 11.16 g, 27 mm), Constantinople. +EMMA-NOVHA bust of Christ facing, wearing nimbus cruciger with voided box in each limb, pallium and colobium, book of Gospels decorated with five pellets on cover in both hands, IC-XC across fields. Rev. +IhSQS / XRISTQS / bASILEQ / bASILE in four lines; decorative element above and below. SB 1813. Repatinated, nearly very fine.

**10**





**894** Anonymous, time of Basil II and Constantine VIII, 976-1028. Follis (bronze, 13.61 g, 32 mm), Constantinople. +EMMA-NOVHA bust of Christ facing, wearing nimbus cruciger with voided box in each limb, pallium and colobium, book of Gospels decorated with five pellets on cover in both hands, IC-XC across fields. Rev. +IhSQS / XRISTQS / bASILEQ / bASILE in four lines; decorative element above and below. SB 1813., Nearly very fine.

**10**



**895** Anonymous, time of Romanus III, 1028-1034. Follis (bronze, 10.10 g, 30 mm), Constantinople. +EMMANOVHA Nimbate bust of Christ facing, wearing tunic and pallium, raising his right hand in benediction and holding book of Gospels in his left; in fields, IC - XC. Rev. IS - XS / bAS-ILE / bAS-ILE Cross set on three steps. SB 1823. Nearly very fine.

**10**



**896** Anonymous, time of Michael IV the Paphlagonian, 1034-1041. Ae (bronze, 8.40 g, 30 mm), Constantinople. +EMMANOVHA IC-XC Half-length figure of Christ standing facing, wearing nimbus cruciger, pallium and colobium and raising right hand in benediction; in left hand, book of gospels. Rev. IC-XC NI-KA, jewelled cross, with pellet at each extremity. SB 1825. Nearly very fine.

**10**



**897** Anonymous, time of Michael IV the Paphlagonian, circa 1034-1041. Follis (bronze, 9.01 g, 28 mm), Constantinople. +EMMA[NOYHA] / IC - XC Christ Antiphonetes standing facing, raising right hand in benediction and holding Gospels in left. Rev. IC-XC / NI-KA in two lines divided by jeweled cross with pellet at each extremity. SB 1825. Fine.

**7**



**898** Anonymous Folles, time of Constantine IX, circa 1042-1055. Follis (bronze, 5.02 g, 26 mm), Constantinople. Christ seated facing on square-backed throne. Rev. IS XS / bASILE / bASIL' in three lines; above, cross between two lines; below, crescent between two lines. DOC Class D; SB 1836. Very fine.

**10**



**899** Isaac I Comnenus, 1057-1059. Histamenon (gold, 4.36 g, 28 mm), Constantinople. +IhX XIC REX REÇNANTIhm Nimbate Christ enthroned facing, wearing tunic and pallium, raising his right hand in benediction and holding book of Gospels in his left. Rev. +ICAAKIOC RACIAEVC PwM Isaac I Comnenus, bearded, standing facing in military attire, wearing crown with pendilia, holding sword upwards in his right hand and placing his left on scabbard. DOC 2; SB 1843. Very fine.

**200**



**900** Anonymous Folles, time of Romanus IV, circa 1068-1071. Follis (bronze, 7.00 g, 26 mm), Constantinople. Nimbate bust of Christ facing, wearing tunic and pallium, raising his right hand in benediction and holding book of Gospels in his left; in fields, IC - XC. Rev. Nimbate bust of the Virgin Mary facing, orans, wearing pallium and maphorium; in fields MHP - ΘV. SB 1867. Nearly very fine.

**10**



**901** Anonymous Folles, time of Romanus IV, circa 1068-1071. Follis (bronze, 8.92 g, 26 mm), Constantinople. Nimbate bust of Christ facing, wearing tunic and pallium, raising his right hand in benediction and holding book of Gospels in his left; in fields, IC - XC. Rev. Nimbate bust of the Virgin Mary facing, orans, wearing pallium and maphorium; in fields MHP - ΘV. SB 1867. Nearly very fine.

**10**



**902** Anonymous Folles, time of Romanus IV, circa 1068-1071. Follis (bronze, 8.67 g, 25 mm), Constantinople. Nimbate bust of Christ facing, wearing tunic and pallium, raising his right hand in benediction and holding book of Gospels in his left; in fields, IC - XC. Rev. Nimbate bust of the Virgin Mary facing, orans, wearing pallium and maphorium; in fields MHP - ΘV. SB 1867. Nearly very fine.

**10**



**903** Anonymous Folles, time of Romanus IV, circa 1068-1071. Follis (bronze, 5.29 g, 28 mm), Constantinople. Nimbate bust of Christ facing, wearing tunic and pallium, raising his right hand in benediction and holding book of Gospels in his left; in fields, IC - XC. Rev. Nimbate bust of the Virgin Mary facing, orans, wearing pallium and maphorium; in fields MHP - ΘV. SB 1867. Nearly very fine.

**10**



**904** Anonymous, time of Nicephorus III, 1078-1081. Follis (bronze, 4.72 g, 25 mm). Facing bust of Christ Pantokrator. Rev. Latin cross with central X and globe and two pellets at the end of each extremity; crescents to upper left and right, floral scroll below. SB 1889. Nearly very fine.

**7**



**905** Byzantine. Uncertain anonymous, circa 11th century AD. Follis (bronze, 4.24 g, 23 mm). Facing bust of Christ Pantokrator. Rev. Legend in three (?) lines. Nearly very fine.

**7**



**906** Byzantine. Uncertain anonymous, circa 11th century AD. Follis (bronze, 3.23 g, 23 mm). Facing bust of Christ Pantokrator. Rev. Legend in three (?) lines. Fine.

**7**



**907** Byzantine. Uncertain anonymous, circa 11th century AD. Follis (bronze, 8.30 g, 28 mm). Facing bust of Christ Pantokrator. Rev. Legend in three (?) lines. Nearly very fine.

**7**



**908** Alexius I Comnenus, 1081-1118. Tetarteron. (bronze, 4.01 g, 16 mm), Constantinople. Christ seated on throne en face, raising his right hand. Rev. Alexius standing facing, holding sceptre and globus cruciger. DOC 36; SB 1923. Nearly very fine.

7



**909** Alexius I Comnenus, 1081-1118. Tetarteron (bronze, 3.66 g, 20 mm). Thessalonica. Facing bust of Christ Pantokrator; pellet in each limb of nimbus cross. Rev. Half-length facing bust of Alexius, holding cross-tipped scepter and globus cruciger. DOC 38; SB 1929. Good fine.

7



**910** Alexius I Comnenus, 1081-1118. Tetarteron (bronze, 1.48 g, 18 mm), Constantinople. Nimbate bust of emperor facing. Rev. Jeweled cross with C-Φ / M-Δ. SB 1931. Nearly very fine.

7



**911** Time of Alexius I Comnenus, 1081-1118. Follis (bronze, 0.96 g, 17 mm). Nimbate bust facing. Rev. Pelleted cross. Fine.

7



**912** Uncertain. Circa 11th/12th century. Follis (bronze, 3.66 g, 27 mm). Nimbate bust of Christ facing. Rev. Cross. Good fine.

7



**913** John II Comnenus, 1118-1143. Trachy (billon, 3.30 g, 26 mm), Constantinople. IC XC Bust of Christ Pantokrator facing, with cross nimbus, holding book of Gospels in his left hand and raising his right in benediction. Rev. Half-length facing bust of John Comnenus wearing crown, collar piece with five jewells and loros, holding labarum in his right hand, and globus cruciger in his left. SB 1944. Nearly very fine.

7



**914** Theodore Gabras, Duke of Trebizond, circa late 1080s-1098. Follis (bronze, 4.43 g, 26 mm), Trebizond, circa 1092-1098. Nimbate and draped bust of the Theotokos facing, raising her right hand in benediction; to left and right, MP and OV. Rev.  $\Phi$  above X and; to left,  $\Phi$  above pelleted cross; to right,  $\Pi$  above pelleted cross. DOC 6 (Trebizond). SB -. S. Bendall: The mint of Trebizond under Alexius I and the Gabrades, in: NC 137 (1977), pl. 6, issue 6. Repatinated, good fine. Very rare.

**30**



**915** Gregorios Taronites, Duke of Trebizond, 1103-1106. Follis (bronze, 5.88 g, 26 mm). Bust of Christ facing, with cross behind head, wearing tunic and kolobion, holding Gospels in left hand; in fields, IC - XC. Rev. A- $\Lambda$ / B-P Jeweled cross. DOC 13a. Nearly very fine. Very rare.

**20**



**916** Gregorios Taronites, Duke of Trebizond, 1103-1106. Follis (bronze, 3.99 g, 23 mm). Bust of Christ facing, with cross behind head, wearing tunic and kolobion, holding Gospels in left hand; in fields, IC - XC. Rev. A- $\Lambda$ / B-P Jeweled cross. DOC 13a. Good fine. Minor areas of corrosion, otherwise nearly very fine. Very rare.

**20**



**917** VANDALS. Municipal coinage of Carthage, circa 480-533. 4 Nummi (bronze, 1.09 g, 11 mm), circa 523-533. Diademed, draped and cuirassed imperial bust to left; before, palm frond. Rev. N / IIII. BMC Vandals 12-14 ('Huneric'). MEC 1, 51-6. Very fine.

**10**



**918** VANDALS. Municipal coinage of Carthage, circa 480-533. 4 Nummi (bronze, 0.96 g, 11 mm), circa 523-533. Diademed, draped and cuirassed imperial bust to left; before, palm frond. Rev. N / IIII. BMC Vandals 12-14 ('Huneric'). MEC 1, 51-6. Nearly very fine.

**10**



**919** VANDALS. Municipal coinage of Carthage, circa 480-533. 4 Nummi (bronze, 0.95 g, 10 mm), circa 523-533. Diademed, draped and cuirassed imperial bust to left; before, palm frond. Rev. N / IIII. BMC Vandals 12-14 ('Huneric'). MEC 1, 51-6. Nearly very fine.

**10**



**920** VANDALS. Municipal coinage of Carthage, circa 480-533. 4 Nummi (bronze, 1.40 g, 12 mm), circa 523-533. Diademed, draped and cuirassed imperial bust to left; before, palm frond. Rev. N / IIII. BMC Vandals 12-14 ('Huneric'). MEC 1, 51-6. Good fine.

**10**



**921** VANDALS. Pseudo-Imperial, in the name Theodosius II, 402-450. Nummus (bronze, 0.51 g, 8 mm). Pearl-diademed and draped bust of Theodosius II to right. Rev. Monogram within wreath. BMC Vandals 97. Fine.

**10**



**922** OSTROGOTHS. Theoderic. 5 Nummi (bronze, 2.07 g, 12 mm), Ravenna, 493 AD. FELIX R[AVENNA] Mural-crowned and draped bust right. Rev. Victory walking left, holding wreath and palm branch; R(retrograde)-[V] across fields. Metlich 81; Ranieri 252-3. Nearly very fine. Very Rare.

**40**



**923** CRUSADERS. Edessa. Baldwin II, second reign, 1108-1118. Follis (bronze, 3.23 g, 21 mm). Baldwin II, wearing armor and conical helmet, standing facing, head to left, holding cross in his right hand and placing his left on the hilt of his sword. Rev. Cross fleuronée with pellet in each end. Metcalf, Crusades, 111; CCS 9a. Fine.

**10**



**924** CRUSADERS. Principality of Antioch. Tancred, regent, 1101-1112. Follis (bronze, 3.32 g, 20 mm). St. Peter standing facing, raising his right hand in blessing and holding cross-tipped scepter in left. Rev. Ð-S / F-F in the quarters of cross pattée. CCS 6. Repatinated, nearly very fine.

7



**925** CRUSADERS. Principality of Antioch. Tancred, regent, 1101-1112. Follis (bronze, 4.11 g, 21 mm). Nimbate bust of Christ facing, holding book of Gospels; in fields IC - XC. Rev. Cross pommée, fleuronée at base; in angles, TA-NK/P-H. CCS 5. Metcalf, Crusades, 81. Repatinated, fine.

7



**926** CRUSADERS. Principality of Antioch. Tancred, regent, 1101-1112. Follis (bronze, 5.63 g, 22 mm). Nimbate bust of St. Peter facing, raising his right hand in benediction and holding cross in his left. Rev. Legend in four lines. CCS 3a. Metcalf, Crusades, 53. Repatinated, very fine.

10



**927** CRUSADERS. Principality of Antioch. Tancred, regent, 1101-1112. Follis (bronze, 4.19 g, 19 mm). Nimbate bust of St. Peter facing, raising his right hand in benediction and holding cross in his left. Rev. Legend in four lines. CCS 3a. Metcalf, Crusades, 53. Repatinated, good fine.

7



**928** CRUSADERS. Principality of Antioch. Tancred, regent, 1101-1112. Follis (bronze, 3.33 g, 22 mm). Nimbate bust of St. Peter facing, raising his right hand in benediction and holding cross in his left. Rev. Legend in four lines. CCS 3a. Metcalf, Crusades, 53. Nearly very fine.

7



**929** CRUSADERS. Principality of Antioch. Tancred, regent, 1101-1112. Follis (bronze, 3.39 g, 20 mm). Nimbate bust of St. Peter facing, raising his right hand in benediction and holding cross in his left. Rev. Legend in four lines. CCS 3a. Metcalf, Crusades, 53. Overstruck on CCS 4a type, repatinated, good fine.

7



**930** CRUSADERS. Principality of Antioch. Tancred, regent, 1101-1112. Follis (bronze, 3.14 g, 20 mm). Armored, bearded bust of Tancred facing, holding upraised sword; cross of four pellets above. Rev. Cross pommetée, fleuronée at base; IC XC NI KA in quarters. Metcalf, Crusades 63-70; CCS 4a. Nearly very fine.

7



**931** CRUSADERS. Principality of Antioch. Tancred, regent, 1101-1112. Follis (bronze, 3.55 g, 19 mm). Armored, bearded bust of Tancred facing, holding upraised sword; cross of four pellets above. Rev. Cross pommetée, fleuronée at base; IC XC NI KA in quarters. Metcalf, Crusades 63-70; CCS 4a. Repatinated, nearly very fine.

7



**932** CRUSADERS. Principality of Antioch. Tancred, regent, 1101-1112. Follis (bronze, 4.06 g, 22 mm). Armored, bearded bust of Tancred facing, holding upraised sword; cross of four pellets above. Rev. Cross pommetée, fleuronée at base; IC XC NI KA in quarters. Metcalf, Crusades 63-70; CCS 4a. Repatinated, good fine.

7



**933** CRUSADERS. Principality of Antioch. Tancred, regent, 1101-1112. Follis (bronze, 3.65 g, 21 mm). Armored, bearded bust of Tancred facing, holding upraised sword; cross of four pellets above. Rev. Cross pommetée, fleuronée at base; IC XC NI KA in quarters. Metcalf, Crusades 63-70; CCS 4a. Nearly very fine.

7





**934** CRUSADERS. Principality of Antioch. Tancred, regent, 1101-1112. Follis (bronze, 3.70 g, 23 mm). Armored, bearded bust of Tancred facing, holding upraised sword; cross of four pellets above. Rev. Cross pommetée, fleuronée at base; IC XC NI KA in quarters. Metcalf, Crusades 63-70; CCS 4a. Very fine.

**7**



**935** CRUSADERS. Antioch. Raymond of Poitiers, 1136-1149. Follis (bronze, 0.51 g, 16 mm). R-A-M in ornamental style and within a triangular pattern. Rev. AN/TIOC/HIE. CCS 17; Metcalf, Crusades, 462. Good fine.

**10**



**936** CRUSADERS. Principality of Antioch. Bohémond III, 1149-1163. Denier (silver, 0.75 g, 16 mm). Bare head right. Rev. Cross pattée, annulet in first quarter. CCS 25-33. Good fine.

**10**



**937** CRUSADERS. Principality of Antioch. Raymond of Poitiers, 1136-1149. Fractional Denier (bronze, 1.05 g, 18 mm). +PRINCEPS Cross pattée with pellet in each angle. Rev. +ANTIOCHIE Altar with five legs with chalice in center; above, cross; below, open oval. Metcalf 466. Wäckerlin 122. Nearly very fine.

**10**



**938** CRUSADERS. Principality of Antioch. Raymond-Roupen, 1216-1219. Ae (bronze, 0.54 g, 14 mm). Head of Raymond-Roupen in chain armour with pellet eye to right, wearing helmet decorated with cross and flanked by two palm branches. Rev. Gate containing five pellets, all within octafoil. Metcalf, Crusades, 481; CCS 100. Very fine. Rare.

**20**



**939** CRUSADERS. Principality of Antioch. Bohémond IV-V, 1233-1251. Pougeoise (bronze, 0.98 g, 14 mm). Fleur-de-lis. Rev. Cross pattee. Repatinated, fine.

**7**



**940** CRUSADERS. Principality of Antioch. Bohémond IV-V, 1233-1251. Pougéoise (bronze, 0.46 g, 15 mm). Fleur-de-lis. Rev. Cross pattee. Very fine.

**7**



**941** CRUSADERS. Principality of Antioch. Bohémond IV-V, 1233-1251. Pougéoise (bronze, 0.83 g, 15 mm). Fleur-de-lis. Rev. Cross pattee. Very fine.

**7**



**942** CRUSADERS. Anonymous Follis (bronze, 2.15 g, 23 mm). Facing bust of Christ Pantokrator. Rev. Latin cross with central X and globe and two pellets at the end of each extremity; crescents to upper left and right, floral scroll below. Fine.

**10**



**943** CRUSADERS. Latin Kingdom of Jerusalem. Amaury, 1163-1174. Denier (silver, 0.84 g, 17 mm). AMALRICVS REX Cross pattée with annulets in 2nd and 3rd quarters. Rev. + DE IERUSALEM Church of the Holy Sepulchre. CCS 25. Very fine.

**20**



**944** CRUSADERS. Latin Kingdom of Jerusalem, 12th century. AV Fragment (gold, 1.22 g, 10x8 mm), Jerusalem? Cross moline. Rev. Cross moline. CCS 79 or 80. Very fine. Rare.

**30**



**945** CRUSADERS. Latin Kingdom of Jerusalem. Guy of Lusignan, 1186-1192. Fractional Denier (bronze, 0.79 g, 17 mm). Crowned facing bust of Guy of Lusignan. Rev. Church of the Holy Sepulchre with round dome. CCS 32a; Metcalf, Crusades, 628. Fine. Rare.

**10**



**946** CRUSADERS. County of Tripoli. Raymond I / Raymond II, 1st half of 12th cent. Ae (bronze, 0.35 g, 15 mm). RAIMVNDI COMITI Cross pattée with annulet at end of each arm. Rev. MONETA TRIPOLIS Cross pattée with a pellet in the upper quarters and triple pellets in the lower quarters. CCS 3; Metcalf 504-5. Nearly very fine.

**10**



**947** CRUSADERS. County of Tripoli. Bohémond V, 1233-1251. Pougeoise (bronze, 0.98 g, 15 mm). +CIVITAS Cross pommetée with central pellet-in-annulet; pellet in quarters. Rev. +TRIPOLIS Crenellated gateway. Metcalf, Crusades 557; CCS 21. Nearly very fine.

**10**



**948** CRUSADERS. Cyprus. Richard I 'the Lionheart', King of England, 1189-1199. Tetarteron (bronze, 0.66 g, 16 mm), Limassol. Crowned facing bust of Richard I, holding cross-tipped scepter in his right hand and globus cruciger in his left. Rev. Cross potent set on two steps, arms ending in R-E-X. S. Bendall: 'A Cypriot Coin of Richard I Lion-heart?', in: NumCirc April 2002, pp. 62-63. S. Bendall: 'Richard I in Cyprus again', in: NumCirc April 2004, pp. 85-86. I. W. Schultze: 'A Cypriot Coin of Richard I Lion-heart', in: NumCirc February 2003, pp. 6-7. Good fine. Rare.

**30**



**949** CRUSADERS. Cyprus. Richard I 'the Lionheart', King of England, 1189-1199. Tetarteron (bronze, 0.68 g, 14 mm), Limassol. Crowned facing bust of Richard I, holding cross-tipped scepter in his right hand and globus cruciger in his left. Rev. Cross potent set on two steps, arms ending in R-E-X. S. Bendall: 'A Cypriot Coin of Richard I Lion-heart?', in: NumCirc April 2002, pp. 62-63. S. Bendall: 'Richard I in Cyprus again', in: NumCirc April 2004, pp. 85-86. I. W. Schultze: 'A Cypriot Coin of Richard I Lion-heart', in: NumCirc February 2003, pp. 6-7. Fine. Rare.

**20**



**950** HUNGARY. István II, 1116-1131. Denar (silver, 0.18 g, 10 mm). Huszár 80. Nearly very fine.

7



**951** HUNGARY. Louis I of Anjou, 1342-1382. Denar (silver, 0.42 g, 14 mm). Nearly very fine.

7



**952** HUNGARY. Louis I of Anjou, 1342-1382. Denar (silver, 0.30 g, 13 mm). Fine.

7



**953** HUNGARY. Louis I of Anjou, 1342-1382. Denar (silver, 0.59 g, 14 mm). Fine.

7



**954** HUNGARY. Louis I of Anjou, 1342-1382. Denar (silver, 0.66 g, 14 mm). Fine.

7



**955** HUNGARY. Louis I of Anjou, 1342-1382. Denar (silver, 0.30 g, 10 mm). Nearly very fine.

7



**956** HUNGARY. Maria of Anjou, 1382-1387. Denar (silver, 0.50 g, 14 mm). Nearly very fine.

7



**957** HUNGARY. Maria of Anjou, 1382-1387. Denar (silver, 0.38 g, 13 mm). Nearly very fine.

7



**958** Medieval. Denar (silver, 0.68 g, 14 mm). Very fine.

7



**959** Medieval. Denar (silver, 0.50 g, 11 mm). Very fine.

7



**960** BULGARIA, Second Empire. Ivan Šišman, 1371-1395. Ae (bronze, 4.24 g, 22 mm), Veliko Turnovo. Tsar monogram. Rev. Šišman monogram. Holed, nearly very fine.

7



**961** FRANCE. Melgueil (County). Uncertain Count or Bishop, 12th-13th centuries. Denier (silver, 1.01 g, 17 mm), Maguelonne. Cross with crossbars composed of episcopal mitres; pellet in first quarter. Rev. Four annulets in cruciform pattern around central pellet. Nearly very fine.

7



**962** FRANCE. Provence. Valence. Anonymous Bishops, 12th century. Denier (silver, 1.01 g, 16 mm). +S APOLLINARIS Cross with annulet. Rev- +VRBS VALENTIAI Angel with spread wings, resembling an eagle. Nearly very fine.

7



**963** FRANCE. Provence. Valence. Anonymous Bishops, 12th century. Denier (silver, 1.14 g, 17 mm). +S APOLLINARIS Cross with annulet. Rev- +VRBS VALENTIAI Angel with spread wings, resembling an eagle. Good very fine.

7



**964** FRANCE. Provence. Valence. Anonymous Bishops, 12th century. Denier (silver, 0.86 g, 17 mm). +S APOLLINARIS Cross with annulet. Rev- +VRBS VALENTIAI Angel with spread wings, resembling an eagle. Very fine.

**7**



**965** ARMENIA. Cilician Armenia. Baronial. Toros II (?), 1144-1168. Pogh (bronze, 1.29 g, 16 mm). Cross pattée. Rev. Castle or castle gate. Fine. Very rare.

**10**



**966** Medieval. Ae (bronze, 0.60 g, 16 mm). Winged emperor (?) standing, facing. Rev. Cross, surrounded with pellets and smaller cross. Very fine.

**10**



**967** FRANCE. Metz (Bishopric). Adalbéron IV, 1103-1115. Denier (silver, 0.29 g, 13 mm). STEPHANV[S.] Diademed and draped bust to right. Rev. [A]DELBERO E+ Cross pattée. Flan chipped, otherwise nearly very fine. Rare.

**20**



**968** Medieval. Ar (silver, 0.81 g, 21 mm). Monogram; legend around. Rev. Cross with pellet in each angle; legend around. Fine.

**7**



**969** Medieval. Ae (bronze, 3.59 g, 18 mm). Fine.

**7**



**970** Medieval (?). Ae (bronze, 0.87 g, 17 mm). Fine.

**5**



**971** Medieval (?). Ae (bronze, 2.57 g, 21 mm. Fine.

**5**



**972** ITALY. Venice. Grosso (silver, 1.45 g, 22 mm). St. Mark, on the right, standing facing, holding book of Gospels in his left hand and presenting banner to the doge, on the left, standing to right and holding the 'ducal promise' in his left hand. Rev. Christ, nimbate, seated facing on decorated throne and holding book of Gospels with both hands; to upper left and right, IC - XC; to left and right, five-pointed star. Nearly very fine.

**10**



**973** ITALY. Venice. Grosso (silver, 1.41 g, 22 mm). St. Mark, on the right, standing facing, holding book of Gospels in his left hand and presenting banner to the doge, on the left, standing to right and holding the 'ducal promise' in his left hand. Rev. Christ, nimbate, seated facing on decorated throne and holding book of Gospels with both hands; to upper left and right, IC - XC; to left and right, five-pointed star. Nearly very fine.

**10**



**974** ITALY. Venice. Grosso (silver, 1.36 g, 22 mm). St. Mark, on the right, standing facing, holding book of Gospels in his left hand and presenting banner to the doge, on the left, standing to right and holding the 'ducal promise' in his left hand. Rev. Christ, nimbate, seated facing on decorated throne and holding book of Gospels with both hands; to upper left and right, IC - XC; to left and right, five-pointed star. Nearly very fine.

**10**



**975** ITALY. Venice. Grosso (silver, 1.38 g, 21 mm). St. Mark, on the right, standing facing, holding book of Gospels in his left hand and presenting banner to the doge, on the left, standing to right and holding the 'ducal promise' in his left hand. Rev. Christ, nimbed, seated facing on decorated throne and holding book of Gospels with both hands; to upper left and right, IC - XC; to left and right, five-pointed star. Nearly very fine.

**10**



**976** ITALY. Venice. Grosso (silver, 1.39 g, 22 mm). St. Mark, on the right, standing facing, holding book of Gospels in his left hand and presenting banner to the doge, on the left, standing to right and holding the 'ducal promise' in his left hand. Rev. Christ, nimbed, seated facing on decorated throne and holding book of Gospels with both hands; to upper left and right, IC - XC; to left and right, five-pointed star. Nearly very fine.

**10**



**977** ITALY. Venice. Grosso (silver, 1.53 g, 22 mm). St. Mark, on the right, standing facing, holding book of Gospels in his left hand and presenting banner to the doge, on the left, standing to right and holding the 'ducal promise' in his left hand. Rev. Christ, nimbed, seated facing on decorated throne and holding book of Gospels with both hands; to upper left and right, IC - XC; to left and right, five-pointed star. Nearly very fine.

**10**



**978** ITALY. Venice. Grosso (silver, 2.20 g, 22 mm). St. Mark, on the right, standing facing, holding book of Gospels in his left hand and presenting banner to the doge, on the left, standing to right and holding the 'ducal promise' in his left hand. Rev. Christ, nimbed, seated facing on decorated throne and holding book of Gospels with both hands; to upper left and right, IC - XC; to left and right, five-pointed star. Nearly very fine.

**10**





**979** ITALY. Venice. Grosso (silver, 1.36 g, 21 mm). St. Mark, on the right, standing facing, holding book of Gospels in his left hand and presenting banner to the doge, on the left, standing to right and holding the 'ducal promise' in his left hand. Rev. Christ, nimbate, seated facing on decorated throne and holding book of Gospels with both hands; to upper left and right, IC - XC; to left and right, five-pointed star. Nearly very fine.

**10**



**980** ITALY. Venice. Grosso (silver, 1.51 g, 22 mm). St. Mark, on the right, standing facing, holding book of Gospels in his left hand and presenting banner to the doge, on the left, standing to right and holding the 'ducal promise' in his left hand. Rev. Christ, nimbate, seated facing on decorated throne and holding book of Gospels with both hands; to upper left and right, IC - XC; to left and right, five-pointed star. Nearly very fine.

**10**



**981** ITALY. Venice. Grosso (silver, 1.38 g, 22 mm). St. Mark, on the right, standing facing, holding book of Gospels in his left hand and presenting banner to the doge, on the left, standing to right and holding the 'ducal promise' in his left hand. Rev. Christ, nimbate, seated facing on decorated throne and holding book of Gospels with both hands; to upper left and right, IC - XC; to left and right, five-pointed star. Nearly very fine.

**10**



**982** ITALY. Venice. Grosso (silver, 1.32 g, 21 mm). St. Mark, on the right, standing facing, holding book of Gospels in his left hand and presenting banner to the doge, on the left, standing to right and holding the 'ducal promise' in his left hand. Rev. Christ, nimbate, seated facing on decorated throne and holding book of Gospels with both hands; to upper left and right, IC - XC; to left and right, five-pointed star. Nearly very fine.

**10**



**983** ITALY. Venice. Grosso (silver, 1.17 g, 22 mm). St. Mark, on the right, standing facing, holding book of Gospels in his left hand and presenting banner to the doge, on the left, standing to right and holding the 'ducal promise' in his left hand. Rev. Christ, nimbed, seated facing on decorated throne and holding book of Gospels with both hands; to upper left and right, IC - XC; to left and right, five-pointed star. Nearly very fine.

**10**



**984** ITALY. Venice. Grosso (silver, 1.32 g, 22 mm). St. Mark, on the right, standing facing, holding book of Gospels in his left hand and presenting banner to the doge, on the left, standing to right and holding the 'ducal promise' in his left hand. Rev. Christ, nimbed, seated facing on decorated throne and holding book of Gospels with both hands; to upper left and right, IC - XC; to left and right, five-pointed star. Nearly very fine.

**10**



**985** ITALY. Venice. Grosso (silver, 1.41 g, 22 mm). St. Mark, on the right, standing facing, holding book of Gospels in his left hand and presenting banner to the doge, on the left, standing to right and holding the 'ducal promise' in his left hand. Rev. Christ, nimbed, seated facing on decorated throne and holding book of Gospels with both hands; to upper left and right, IC - XC; to left and right, five-pointed star. Nearly very fine.

**10**



**986** ITALY. Venice. Grosso (silver, 1.29 g, 21 mm). St. Mark, on the right, standing facing, holding book of Gospels in his left hand and presenting banner to the doge, on the left, standing to right and holding the 'ducal promise' in his left hand. Rev. Christ, nimbed, seated facing on decorated throne and holding book of Gospels with both hands; to upper left and right, IC - XC; to left and right, five-pointed star. Nearly very fine.

**10**



**987** ITALY. Venice. Grosso (silver, 1.42 g, 22 mm). St. Mark, on the right, standing facing, holding book of Gospels in his left hand and presenting banner to the doge, on the left, standing to right and holding the 'ducal promise' in his left hand. Rev. Christ, nimbed, seated facing on decorated throne and holding book of Gospels with both hands; to upper left and right, IC - XC; to left and right, five-pointed star. Nearly very fine.

**10**



**988** ITALY. Venice. Grosso (silver, 1.41 g, 22 mm). St. Mark, on the right, standing facing, holding book of Gospels in his left hand and presenting banner to the doge, on the left, standing to right and holding the 'ducal promise' in his left hand. Rev. Christ, nimbed, seated facing on decorated throne and holding book of Gospels with both hands; to upper left and right, IC - XC; to left and right, five-pointed star. Nearly very fine.

**10**



**989** ITALY. Venice. Grosso (silver, 1.90 g, 22 mm). St. Mark, on the right, standing facing, holding book of Gospels in his left hand and presenting banner to the doge, on the left, standing to right and holding the 'ducal promise' in his left hand. Rev. Christ, nimbed, seated facing on decorated throne and holding book of Gospels with both hands; to upper left and right, IC - XC; to left and right, five-pointed star. Nearly very fine.

**10**



**990** ITALY. Venice. Grosso (silver, 1.77 g, 22 mm). St. Mark, on the right, standing facing, holding book of Gospels in his left hand and presenting banner to the doge, on the left, standing to right and holding the 'ducal promise' in his left hand. Rev. Christ, nimbed, seated facing on decorated throne and holding book of Gospels with both hands; to upper left and right, IC - XC; to left and right, five-pointed star. Nearly very fine.

**10**



**991** ITALY. Venice. Grosso (silver, 1.28 g, 22 mm). St. Mark, on the right, standing facing, holding book of Gospels in his left hand and presenting banner to the doge, on the left, standing to right and holding the 'ducal promise' in his left hand. Rev. Christ, nimbed, seated facing on decorated throne and holding book of Gospels with both hands; to upper left and right, IC - XC; to left and right, five-pointed star. Nearly very fine.

**10**



**992** ITALY. Venice. Grosso (silver, 1.66 g, 22 mm). St. Mark, on the right, standing facing, holding book of Gospels in his left hand and presenting banner to the doge, on the left, standing to right and holding the 'ducal promise' in his left hand. Rev. Christ, nimbed, seated facing on decorated throne and holding book of Gospels with both hands; to upper left and right, IC - XC; to left and right, five-pointed star. Nearly very fine.

**10**



**993** ITALY. Venice. Grosso (silver, 1.35 g, 22 mm). St. Mark, on the right, standing facing, holding book of Gospels in his left hand and presenting banner to the doge, on the left, standing to right and holding the 'ducal promise' in his left hand. Rev. Christ, nimbed, seated facing on decorated throne and holding book of Gospels with both hands; to upper left and right, IC - XC; to left and right, five-pointed star. Nearly very fine.

**10**



**994** ITALY. Venice. Grosso (silver, 1.73 g, 22 mm). St. Mark, on the right, standing facing, holding book of Gospels in his left hand and presenting banner to the doge, on the left, standing to right and holding the 'ducal promise' in his left hand. Rev. Christ, nimbed, seated facing on decorated throne and holding book of Gospels with both hands; to upper left and right, IC - XC; to left and right, five-pointed star. Nearly very fine.

**10**



**995** ITALY. Venice. Grosso (silver, 1.39 g, 22 mm). St. Mark, on the right, standing facing, holding book of Gospels in his left hand and presenting banner to the doge, on the left, standing to right and holding the 'ducal promise' in his left hand. Rev. Christ, nimbed, seated facing on decorated throne and holding book of Gospels with both hands; to upper left and right, IC - XC; to left and right, five-pointed star. Nearly very fine.

**10**



**996** ITALY. Venice. Grosso (silver, 1.40 g, 22 mm). St. Mark, on the right, standing facing, holding book of Gospels in his left hand and presenting banner to the doge, on the left, standing to right and holding the 'ducal promise' in his left hand. Rev. Christ, nimbed, seated facing on decorated throne and holding book of Gospels with both hands; to upper left and right, IC - XC; to left and right, five-pointed star. Nearly very fine.

**10**



**997** ITALY. Venice. Grosso (silver, 1.30 g, 22 mm). St. Mark, on the right, standing facing, holding book of Gospels in his left hand and presenting banner to the doge, on the left, standing to right and holding the 'ducal promise' in his left hand. Rev. Christ, nimbed, seated facing on decorated throne and holding book of Gospels with both hands; to upper left and right, IC - XC; to left and right, five-pointed star. Nearly very fine.

**10**



**998** ITALY. Venice. Grosso (silver, 1.46 g, 22 mm). St. Mark, on the right, standing facing, holding book of Gospels in his left hand and presenting banner to the doge, on the left, standing to right and holding the 'ducal promise' in his left hand. Rev. Christ, nimbed, seated facing on decorated throne and holding book of Gospels with both hands; to upper left and right, IC - XC; to left and right, five-pointed star. Nearly very fine.

**10**



**999** ITALY. Venice. Grosso (silver, 1.45 g, 22 mm). St. Mark, on the right, standing facing, holding book of Gospels in his left hand and presenting banner to the doge, on the left, standing to right and holding the 'ducal promise' in his left hand. Rev. Christ, nimbed, seated facing on decorated throne and holding book of Gospels with both hands; to upper left and right, IC - XC; to left and right, five-pointed star. Nearly very fine.

**10**



**1000** ITALY. Venice. Grosso (silver, 1.32 g, 21 mm). St. Mark, on the right, standing facing, holding book of Gospels in his left hand and presenting banner to the doge, on the left, standing to right and holding the 'ducal promise' in his left hand. Rev. Christ, nimbed, seated facing on decorated throne and holding book of Gospels with both hands; to upper left and right, IC - XC; to left and right, five-pointed star. Nearly very fine.

**10**



**1001** ITALY. Venice. Grosso (silver, 1.29 g, 22 mm). St. Mark, on the right, standing facing, holding book of Gospels in his left hand and presenting banner to the doge, on the left, standing to right and holding the 'ducal promise' in his left hand. Rev. Christ, nimbed, seated facing on decorated throne and holding book of Gospels with both hands; to upper left and right, IC - XC; to left and right, five-pointed star. Nearly very fine.

**10**



**1002** Arab-Byzantine. Umayyad Caliphate, 7th century AD. Fals (bronze, 2.96 g, 21 mm). Helmeted and cuirassed bust facing, holding globus cruciger and shield; pseudo-legend around. Rev. Large K; cross above, below. Cf Sol, Auction 7, Lot 369. Very fine.

**10**



**1003** Heraclius, with Heraclius Constantine, 610-641. Follis (bronze, 6.04 g, 26 mm), Arab Byzantine war issue. Military mint in Palestine, likely Neapolis (Nablus). Heraclius, on the left, standing facing in military attire, with moustache and long beard, wearing crown surmounted by cross, holding long cross in his right hand; on the right, Heraclius Constantine standing facing, short bearded, wearing crown surmounted by cross and chlamys, holding globus cruciger in his right hand; between their heads, cross. Rev. Large M between A/N/N/O and [X/X/4]; above monogram; below, A; in exergue, NEA. DOC -. MIB X24. SB -. Nearly very fine. Very rare.

**10**



**1004** Heraclius, with Heraclius Constantine, 610-641. Follis (bronze, 3.23 g, 20 mm), Arab Byzantine war issue. Military mint in Palestine, likely Neapolis (Nablus). Heraclius, on the left, standing facing in military attire, with moustache and long beard, wearing crown surmounted by cross, holding long cross in his right hand; on the right, Heraclius Constantine standing facing, short bearded, wearing crown surmounted by cross and chlamys, holding globus cruciger in his right hand; between their heads, cross. Rev. Large M between A/N/N/O and [X/X/4]; above monogram; below, A; in exergue, NEA. DOC -. MIB X24. SB -. Repatinated, fine. Very rare.

**10**



**1005** Heraclius, with Martina and Heraclius Constantine, 610-641. Follis (bronze, 5.55 g, 26 mm), Arab byzantine, imitating Cyprus mint. Martina, Heraclius, and Heraclius Constantine standing facing, each holding globus cruciger. Rev. Large M; monogram above, Γ below, A/N/N/O to left, X/4/II to right, ΚΥΠΡ in exergue. SB 849. Nearly very fine.

**7**



**1006** Arab Byzantine. Umayyad Caliphate, circa 640-650. Follis (bronze, 3.49 g, 25 mm), Imitating follis of Heraclius, Uncertain mint in Syria. Three standing figures facing, each holding globus cruciger. Rev. Large M, legend around. Nearly very fine.

**7**



**1007** Arab Byzantine. Umayyad Caliphate, circa 640-650. Follis (bronze, 5.96 g, 27 mm), Imitating Thessalonica follis of Heraclius, Uncertain mint in Syria. Three standing figures facing, each holding globus cruciger. Rev. Large M, legend around. Nearly very fine.

7



**1008** Arab Byzantine. Umayyad Caliphate, circa 640-650. Follis (bronze, 4.52 g, 23 mm), Imitating Cyprus follis of Heraclius, Uncertain mint in Syria. Three standing figures facing, each holding globus cruciger. Rev. Large M, legend around. Nearly very fine.

7



**1009** Arab Byzantine. Umayyad Caliphate, circa 640-650. Follis (bronze, 3.19 g, 23 mm), Imitating follis of Heraclius. Two standing figures facing,. Rev. Large M, legend around. Nearly very fine.

7



**1010** Arab Byzantine. Umayyad Caliphate, circa 640-650. Follis (bronze, 4.18 g, 21 mm), Imitating follis of Heraclius. Three standing figures facing, each holding globus cruciger. Rev. Large M, legend around. Nearly very fine.

7



**1011** Arab Byzantine. Umayyad Caliphate, circa 640-650. Follis (bronze, 2.83 g, 18 mm), Imitating follis of Heraclius. Three standing figures facing, each holding globus cruciger. Rev. Large M, legend around. Nearly very fine.

7



**1012** Arab Byzantine. Umayyad Caliphate, circa 685-705 AD. Fals (bronze, 2.96 g, 17 mm), Damascus?. Standing imperial figure, holding globus cruciger and long cross. Rev. Symbol on steps, Arabic legend around. Goodwin p41, figure 19c. Nearly very fine. Very rare.

30





**1013** Arab Byzantine. Umayyad Caliphate, circa 641-660 AD. Fals (bronze, 4.53 g, 16 mm). Pseudo-Byzantine type, imitating the types of Constans II. Standing imperial figure, holding globus cruciger and long cross. Rev. Large m, cross above, legend around. Repatianted, very fine.

7



**1014** Arab Byzantine. Umayyad Caliphate, circa 641-660 AD. Fals (bronze, 4.04 g, 18 mm). Pseudo-Byzantine type, imitating the types of Constans II. Standing imperial figure, holding globus cruciger and long cross. Rev. Large m, cross above, legend around. Repatianted, very fine.

7



**1015** Arab Byzantine. Umayyad Caliphate, circa 641-660 AD. Fals (bronze, 3.63 g, 17 mm). Pseudo-Byzantine type, imitating the types of Constans II. Standing imperial figure, holding globus cruciger and long cross. Rev. Large m, cross above, legend around. Repatianted, very fine.

7



**1016** Arab Byzantine. Umayyad Caliphate, circa 641-660 AD. Fals (bronze, 2.28 g, 19 mm). Pseudo-Byzantine type, imitating the types of Constans II. Standing imperial figure, holding globus cruciger and long cross. Rev. Large m, cross above, legend around. Nearly very fine.

7



**1017** Arab Byzantine. Umayyad Caliphate, circa 641-660 AD. Fals (bronze, 3.65 g, 21 mm). Pseudo-Byzantine type, imitating the types of Constans II. Standing imperial figure, holding globus cruciger and long cross. Rev. Large m, cross above, legend around. Nearly very fine.

7



**1018** Arab Byzantine. Umayyad Caliphate, circa 641-660 AD. Fals (bronze, 2.44 g, 21 mm). Pseudo-Byzantine type, imitating the types of Constans II. Standing imperial figure, holding globus cruciger and long cross. Rev. Large m, cross above, legend around. Nearly very fine.

7



**1019** Arab Byzantine. Umayyad Caliphate, circa 641-660 AD. Fals (bronze, 3.56 g, 23 mm). Pseudo-Byzantine type, imitating the types of Constans II. Standing imperial figure, holding globus cruciger and long cross. Rev. Large M, cross above, legend around. Nearly very fine.

7



**1020** Arab Byzantine. Umayyad Caliphate, circa 641-660 AD. Fals (bronze, 3.64 g, 21 mm). Pseudo-Byzantine type, imitating the types of Constans II. Standing imperial figure, holding globus cruciger and long cross. Rev. Large M, cross above, legend around. Nearly very fine.

7



**1021** Arab Byzantine. Umayyad Caliphate, circa 641-660 AD. Fals (bronze, 3.28 g, 19 mm). Pseudo-Byzantine type, imitating the types of Constans II. Standing imperial figure, holding globus cruciger and long cross. Rev. Large m, cross above, legend around. Nearly very fine.

7



**1022** Arab Byzantine. Umayyad Caliphate, circa 641-660 AD. Fals (bronze, 3.04 g, 20 mm). Pseudo-Byzantine type, imitating the types of Constans II. Standing imperial figure, holding globus cruciger and long cross. Rev. Large m, cross above, legend around. Nearly very fine.

7



**1023** Arab Byzantine. Umayyad Caliphate, circa 641-660 AD. Fals (bronze, 5.71 g, 22 mm). Pseudo-Byzantine type, imitating the types of Constans II. Standing imperial figure, holding globus cruciger and long cross. Rev. Large m, cross above, legend around. Nearly very fine.

**7**



**1024** Arab Byzantine. Rashidun, 645-647. Fals (bronze, 3.59 g, 23 mm). IhpER BCONSS Crowned and draped bust facing, bearded, holding globus cruciger in his right hand. Rev. Large M between ANA and II/I; Γ below, NEOÇ in exergue. Goodwin&Gyselen, p. 48, Class H. H; Pottier, I. Schulze and W. Schulze: 'Pseudo-Byzantine Coinage in Syria under Arab Rule', in: RBN 154 (2008), p. 89. class III.1a. Repatined, nearly very fine. Rare.

**10**



**1025** Arab Byzantine. Rashidun, 645-647. Fals (bronze, 5.34 g, 21 mm). IhpER BCONSS Crowned and draped bust facing, bearded, holding globus cruciger in his right hand. Rev. Large M between ANA and II/I; Γ below, NEOÇ in exergue. Goodwin&Gyselen, p. 48, Class H. H; Pottier, I. Schulze and W. Schulze: 'Pseudo-Byzantine Coinage in Syria under Arab Rule', in: RBN 154 (2008), p. 89. class III.1a. Repatinated, nearly very fine. Rare.

**10**



**1026** Arab Byzantine. Umayyad Caliphate, circa 641-660 AD. Fals (bronze, 2.95 g, 21 mm). Pseudo-Byzantine type, imitating the types of Constans II. Standing imperial figure, holding globus cruciger and long cross. Rev. Large m, cross above, legend around. Nearly very fine.

**7**



**1027** Arab Byzantine. Umayyad Caliphate, circa 641-660 AD. Fals (bronze, 2.44 g, 21 mm). Pseudo-Byzantine type, imitating the types of Constans II. Standing imperial figure, holding globus cruciger and long cross. Rev. Large m, cross above, legend around. Nearly very fine.

7



**1028** Arab Byzantine. Umayyad Caliphate, circa 641-660 AD. Fals (bronze, 5.40 g, 18 mm). Pseudo-Byzantine type, imitating the types of Constans II. Standing imperial figure, holding globus cruciger and long cross. Rev. Large m, cross above, legend around. Nearly very fine.

7



**1029** Arab Byzantine. Umayyad Caliphate, circa 641-660 AD. Fals (bronze, 3.25 g, 23 mm). Pseudo-Byzantine type, imitating the types of Constans II. Standing imperial figure, holding globus cruciger and long cross. Rev. Large m, cross above, legend around. Nearly very fine.

7



**1030** Arab Byzantine. Umayyad Caliphate, circa 641-660 AD. Fals (bronze, 3.90 g, 23 mm). Pseudo-Byzantine type, imitating the types of Constans II. Standing imperial figure, holding globus cruciger and long cross. Rev. Large m, cross above, legend around. Nearly very fine.

7



**1031** Arab Byzantine. Umayyad Caliphate, circa 641-660 AD. Fals (bronze, 3.95 g, 21 mm). Pseudo-Byzantine type, imitating the types of Constans II. Standing imperial figure, holding globus cruciger and long cross. Rev. Large m, cross above, legend around. Nearly very fine.

7



**1032** Arab Byzantine. Umayyad Caliphate, circa 641-660 AD. Fals (bronze, 4.73 g, 23 mm). Pseudo-Byzantine type, imitating the types of Constans II. Standing imperial figure, holding globus cruciger and long cross. Rev. Large m, cross above, legend around. Nearly very fine.

7



**1033** Arab Byzantine. Umayyad Caliphate, circa 641-660 AD. Fals (bronze, 4.22 g, 22 mm). Pseudo-Byzantine type, imitating the types of Constans II. Standing imperial figure, holding globus cruciger and long cross. Rev. Large m, cross above, legend around. Nearly very fine.

7



**1034** Arab Byzantine. Umayyad Caliphate, circa 641-660 AD. Fals (bronze, 4.23 g, 24 mm). Pseudo-Byzantine type, imitating the types of Constans II. Standing imperial figure, holding globus cruciger and long cross. Rev. Large m, cross above, legend around. Nearly very fine.

7



**1035** Arab-Byzantine, circa AD 641-660. Fals (bronze, 3.59 g, 20 mm), imitating a follis of Constans II. Uncertain mint. Crowned and draped bearded bust facing, holding cross in his right hand. Rev. Large M; legend around. Nearly very fine.

7



**1036** Arab Byzantine. Umayyad Caliphate, circa 641-660 AD. Fals (bronze, 2.98 g, 17 mm). Pseudo-Byzantine type, imitating the types of Constans II. Standing imperial figure, holding globus cruciger and long cross. Rev. Large m, cross above, legend around. Nearly very fine.

7



**1037** Umayyad Caliphate. AH 41-60 / AD 661-680. Fals (bronze, 4.33 g, 21 mm), Tabariyya (Tiberias). Three standing imperial figures. Rev. Large M; monogram above, A below; THBEPI AΔOC around to left, tabariya in Arabic to right. Album-3512A. Nearly very fine.

7



**1038** Arab Byzantine. Umayyad Caliphate. Fals (bronze, 3.41 g, 25 mm). Standing imperial figure, holding globus cruciger and long cross; c/m. Rev. Large m, cross above, legend around. Fine.

7



**1039** Arab Byzantine. Umayyad Caliphate. temp. Mu'awiya I ibn Abi Sufyan, AH 41-60 / 661-680 AD. Fals (bronze, 3.79 g, 21 mm), Hims. Imperial bust facing, wearing diadem surmounted by cross, paludamentum and cuirass, holding globus cruciger in his right hand; in left field, K/A/A/O/N; in right field, Hims Rev. Large M between E/M/I - C/H/C; above, eight-pointed star between two waves; in exergue tayyib'. Repatinated, good very fine.

7



**1040** Arab Byzantine. Umayyad Caliphate. temp. Mu'awiya I ibn Abi Sufyan, AH 41-60 / 661-680 AD. Fals (bronze, 4.61 g, 20 mm), Hims. Imperial bust facing, wearing diadem surmounted by cross, paludamentum and cuirass, holding globus cruciger in his right hand; in left field, K/A/A/O/N; in right field, Hims Rev. Large M between E/M/I - C/H/C; above, eight-pointed star between two waves; in exergue tayyib'. Repatinated, very fine.

7



**1041** Arab Byzantine. Umayyad Caliphate. temp. Mu'awiya I ibn Abi Sufyan, AH 41-60 / 661-680 AD. Fals (bronze, 3.73 g, 21 mm), Hims. Imperial bust facing, wearing diadem surmounted by cross, paludamentum and cuirass, holding globus cruciger in his right hand; in left field, K/A/A/O/N; in right field, Hims Rev. Large M between E/M/I - C/H/C; above, eight-pointed star between two waves; in exergue tayyib'. Repatinated, very fine.

7



**1042** Arab Byzantine. Umayyad Caliphate. temp. Mu'awiya I ibn Abi Sufyan, AH 41-60 / 661-680 AD. Fals (bronze, 3.98 g, 20 mm), Hims. Imperial bust facing, wearing diadem surmounted by cross, paludamentum and cuirass, holding globus cruciger in his right hand; in left field, K/A/A/O/N; in right field, Hims Rev. Large M between E/M/I - C/H/C; above, eight-pointed star between two waves; in exergue tayyib'. Repatinated, very fine.

7



**1043** Arab Byzantine. Umayyad Caliphate. temp. Mu'awiya I ibn Abi Sufyan, AH 41-60 / 661-680 AD. Fals (bronze, 4.55 g, 23 mm), Hims. Imperial bust facing, wearing diadem surmounted by cross, paludamentum and cuirass, holding globus cruciger in his right hand; in left field, K/A/A/O/N; in right field, Hims Rev. Large M between E/M/I - C/H/C; above, eight-pointed star between two waves; in exergue tayyib'. Repatinated, very fine.

7



**1044** Arab Byzantine. Umayyad Caliphate. temp. Mu'awiya I ibn Abi Sufyan, AH 41-60 / 661-680 AD. Fals (bronze, 3.92 g, 22 mm), Hims. Imperial bust facing, wearing diadem surmounted by cross, paludamentum and cuirass, holding globus cruciger in his right hand; in left field, K/A/A/O/N; in right field, Hims Rev. Large M between E/M/I - C/H/C; above, eight-pointed star between two waves; in exergue tayyib'. Nearly very fine.

7



**1045** Arab Byzantine. Umayyad Caliphate. temp. Mu'awiya I ibn Abi Sufyan, AH 41-60 / 661-680 AD. Fals (bronze, 3.40 g, 20 mm), Hims. Imperial bust facing, wearing diadem surmounted by cross, paludamentum and cuirass, holding globus cruciger in his right hand; in left field, K/A/A/O/N; in right field, Hims Rev. Large M between E/M/I - C/H/C; above, eight-pointed star between two waves; in exergue tayyib'. Nearly very fine.

7



**1046** Umayyad Caliphate. al-Malik ibn Marwan, AH 65-86 / 685-705 AD. Fals (bronze, 2.72 g, 20 mm), 'Standing Caliph' type. Caliph standing facing, bearded, placing his right hand on the pommel of his sword and whip hanging from his right elbow; legend around. Rev. Transformed cross on four steps; Kuffic legend around. Nearly very fine.

7



**1047** Umayyad Caliphate. al-Malik ibn Marwan, AH 65-86 / 685-705 AD. Fals (bronze, 2.63 g, 20 mm), 'Standing Caliph' type. Caliph standing facing, bearded, placing his right hand on the pommel of his sword and whip hanging from his right elbow; legend around. Rev. Transformed cross on four steps; Kuffic legend around. Nearly very fine.

7



**1048** Umayyad Caliphate. al-Malik ibn Marwan, AH 65-86 / 685-705 AD. Fals (bronze, 2.38 g, 20 mm), 'Standing Caliph' type. Caliph standing facing, bearded, placing his right hand on the pommel of his sword and whip hanging from his right elbow; legend around. Rev. Transformed cross on four steps; Kuffic legend around. Nearly very fine.

7



**1049** Umayyad Caliphate. al-Malik ibn Marwan, AH 65-86 / 685-705 AD. Fals (bronze, 2.84 g, 18 mm), 'Standing Caliph' type. Caliph standing facing, bearded, placing his right hand on the pommel of his sword and whip hanging from his right elbow; legend around. Rev. Transformed cross on four steps; Kuffic legend around. Fine.

7



**1050** Umayyad Caliphate. al-Malik ibn Marwan, AH 65-86 / 685-705 AD. Fals (bronze, 1.14 g, 18 mm), 'Standing Caliph' type. Caliph standing facing, bearded, placing his right hand on the pommel of his sword and whip hanging from his right elbow; legend around. Rev. Transformed cross on four steps; Kuffic legend around. Fine.

7





**1051** Umayyad Caliphate. al-Malik ibn Marwan, AH 65-86 / 685-705 AD. Fals (bronze, 1.18 g, 18 mm), 'Standing Caliph' type. Caliph standing facing, bearded, placing his right hand on the pommel of his sword and whip hanging from his right elbow; legend around. Rev. Transformed cross on four steps; Kuffic legend around. Fine.

7



**1052** Umayyad Caliphate. al-Malik ibn Marwan, AH 65-86 / 685-705 AD. Fals (bronze, 1.18 g, 18 mm), 'Standing Caliph' type. Caliph standing facing, bearded, placing his right hand on the pommel of his sword and whip hanging from his right elbow; legend around. Rev. Transformed cross on four steps; Kuffic legend around. Fine.

7



**1053** Umayyad Caliphate. al-Malik ibn Marwan, AH 65-86 / 685-705 AD. Fals (bronze, 2.49 g, 21 mm), 'Standing Caliph' type. Caliph standing facing, bearded, placing his right hand on the pommel of his sword and whip hanging from his right elbow; legend around. Rev. Transformed cross on four steps; Kuffic legend around. Good fine.

7



**1054** Umayyad Caliphate. al-Malik ibn Marwan, AH 65-86 / 685-705 AD. Fals (bronze, 2.81 g, 19 mm), 'Standing Caliph' type. Caliph standing facing, bearded, placing his right hand on the pommel of his sword and whip hanging from his right elbow; legend around. Rev. Transformed cross on four steps; Kuffic legend around. Good fine.

7



**1055** Umayyad Caliphate. al-Malik ibn Marwan, AH 65-86 / 685-705 AD. Fals (bronze, 3.44 g, 17 mm), 'Standing Caliph' type. Caliph standing facing, bearded, placing his right hand on the pommel of his sword and whip hanging from his right elbow; legend around. Rev. Transformed cross on four steps; Kuffic legend around. Nearly very fine.

7



**1056** Umayyad Caliphate. al-Malik ibn Marwan, AH 65-86 / 685-705 AD. Fals (bronze, 3.42 g, 17 mm), 'Standing Caliph' type. Caliph standing facing, bearded, placing his right hand on the pommel of his sword and whip hanging from his right elbow; legend around. Rev. Transformed cross on four steps; Kuffic legend around. Nearly very fine.

7



**1057** Umayyad Caliphate. temp. Mu'awiya I ibn Abi Sufyan. AH 41-60 / AD 661-680. Half Fals (bronze, 4.26 g, 19 mm), Baysan (Scythopolis). Two imperial figures enthroned facing, each holding scepter. Rev. Large K; crescent above, [X] below, bysn in Arabic to left; - to right. DOCAB 85; Album 3510. Nearly very fine. Rare.

10



**1058** Umayyad Caliphate. al-Malik ibn Marwan, AH 65-86 / 685-705 AD. Fals (bronze, 1.75 g, 19 mm), Qinnasrin. Caliph standing facing, bearded, placing his right hand on the pommel of his sword and whip hanging from his right elbow. Rev. Large m with bar above and below; in field to left, mint bi-qinnasrin, in field to right, wāf; around, part of the first Kalima. star above upper bar. Goodwin, Standing Caliph Coinage, Qinnasrin, 238. Nearly very fine. Very rare.

50



**1059** Umayyad Caliphate, circa 695-750. Fals (bronze, 3.70 g, 15 mm), Jerusalem. Menorah, Arabic legend around. Rev. legend in three lines. Cf. Album 163. Nearly very fine.

10



**1060** Umayyad Caliphate, circa 695-750. Fals (bronze, 3.93 g, 14 mm), Jerusalem. Menorah, Arabic legend around. Rev. legend in three lines. Cf. Album 163. Nearly very fine.

10



**1061** Umayyad. Fals (bronze, 3.27 g, 16 mm). Very fine.

**10**



**1062** Umayyad. Fals (bronze, 3.66 g, 19 mm). Very fine.

**10**



**1063** Rum (Anatolia). Seljuq of Rum. Kaykhusraw, 1st Reign, 1192-1196. Fals (bronze, 4.87 g, 24 mm). Horseman right, holding sword. Rev. Arabic legend. A-1202. Nearly very fine.

**10**



**1064** Rum (Anatolia). Seljuq of Rum. Kaykhusraw I, 1204-1210. Brockage Fals (bronze, 3.13 g, 21 mm). Horseman advancing right, wielding mace, star to left. Rev. Incuse of obverse. Nearly very fine.

**10**



**1065** Rum (Anatolia). Seljuq of Rum. Kaykhusraw II, 1237-1246. Dirham (silver, 2.84 g, 22 mm). Lion advancing right, three stars around; above, personification of sun. Rev. Arabic legend. Holed, nearly very fine.

**10**



**1066** Anatolia & al-Jazira (Post-Seljuk). Zangids (Syria). Fals (bronze, 3.60 g, 22 mm), Halab. Two Imperial figures standing facing, holding between them patriarchal cross set up on three steps; to left of the cross, 'al-Adil' in Kufic; right of the cross, 'Nur al-Din' in Kufic; around, blundered imitation of Greek legend. Rev. Christ standing facing, nimbate, holding book of Gospels in his left hand; on the left, 'Malik al-umara'in Kufic; on the right, 'Mahmud' in Kufic; around, blundered imitation of a Greek legend. Nearly very fine.

**10**



**1067** Anatolia & al-Jazira (Post-Seljuk). Zangids (Syria). Fals (bronze, 3.04 g, 20 mm), Halab. Two Imperial figures standing facing, holding between them patriarchal cross set up on three steps; to left of the cross, 'al-Adil' in Kufic; right of the cross, 'Nur al-Din' in Kufic; around, blundered imitation of Greek legend. Rev. Christ standing facing, nimbate, holding book of Gospels in his left hand; on the left, 'Malik al-umara'in Kufic; on the right, 'Mahmud' in Kufic; around, blundered imitation of a Greek legend. Nearly very fine.

**10**



**1068** Anatolia & al-Jazira (Post-Seljuk). Zangids (Syria). al-Malik al-Salih Isma'il. AH 569-577 / AD 1173-1181. Ae dirham (bronze, 3.61 g, 22 mm), al-Halab (Aleppo). Diademed, draped and cuirassed Roman-style bust right. Rev. Five line Arabic legend. S&S Type 76. Nearly very fine.

**10**



**1069** Abbasid. Fals (bronze, 2.08 g, 19 mm). Very fine.

**7**



**1070** Abbasid. Fals (bronze, 2.16 g, 21 mm). Very fine.

**7**



**1071** Islamic. Dirham (silver, 1.16 g, 17 mm). Very fine.

**7**



**1072** Islamic. Ae (bronze, 3.87 g, 18 mm). Sunface behind, horse (?) to front. Rev. Legend within star. Nearly very fine.

**7**



**1073** Mamluks.al-Nasir Nasir al-Din Muhammad, AH 709-741 / 1310-1341. Fals (bronze, 2.00 g, 17 mm). Mihrab (prayer niche of a mosque) placed on two columns with a mosque lamp hanging from the mihrab. Rev. Mint name in Arabic within central circle; around, Arabic legend. Nearly very fine.

7



**1074** Mamluks. Ae (bronze, 2.71 g, 20 mm). Nearly very fine.

7



**1075** Mamluks. Ae (bronze, 3.22 g, 18 mm). Nearly very fine.

7



**1076** Mamluks. Ae (bronze, 2.15 g, 16 mm). Nearly very fine.

7



**1077** Mamluks. Ae (bronze, 1.42 g, 11 mm). Nearly very fine.

7



**1078** Mamluks. Ae (bronze, 2.80 g, 14 mm). Nearly very fine.

7



**1079** Mamluks. Ae (bronze, 2.99 g, 15 mm). Nearly very fine.

7



**1080** Mamluks. Ae (bronze, 2.96 g, 14 mm). Nearly very fine.

**7**



**1081** Mamluks. Ae (bronze, 1.52 g, 14 mm). Nearly very fine.

**7**



**1082** Mamluks. Ae (bronze, 1.08 g, 16 mm). Nearly very fine.

**7**



**1083** Mamluks. Ae (bronze, 4.68 g, 14 mm). Nearly very fine.

**7**



**1084** Mamluks. Ae (bronze, 2.06 g, 18 mm). Nearly very fine.

**7**



**1085** Mamluks. Ae (bronze, 2.04 g, 16 mm). Nearly very fine.

**7**



**1086** Islamic. Ae (bronze, 2.02 g, 24 mm). Nearly very fine.

**7**



**1087** Islamic. Ae (bronze, 2.92 g, 23 mm). Nearly very fine.

7



**1088** Islamic. Ae (bronze, 11.81 g, 30 mm). Nearly very fine.

7



**1089** Islamic. Ae (bronze, 5.04 g, 21 mm). Nearly very fine.

7



**1090** Islamic. Ae (bronze, 3.61 g, 25 mm). Nearly very fine.

7



**1091** Islamic. Ae (bronze, 3.91 g, 20 mm). Nearly very fine.

7



**1092** Islamic. Ae (bronze, 1.87 g, 18 mm). Nearly very fine.

7



**1093** Islamic. Ae (bronze, 1.76 g, 18 mm). Nearly very fine.

7



**1094** Islamic. Ae (bronze, 1.87 g, 17 mm). Nearly very fine.

7



**1095** Islamic. Ae (bronze, 1.52 g, 13 mm). Nearly very fine.

7



**1096** Islamic. Ae (bronze, 3.40 g, 21 mm). Nearly very fine.

7



**1097** Islamic. Ae (bronze, 1.08 g, 13 mm). Nearly very fine.

7



**1098** Islamic. Ae (bronze, 1.24 g, 16 mm). Nearly very fine.

7



**1099** Islamic. Ae (bronze, 3.86 g, 21 mm). Nearly very fine.

7



**1100** Islamic. Ae (bronze, 2.15 g, 15 mm). Nearly very fine.

7





**1101** Islamic. Ae (bronze, 0.91 g, 13 mm). Nearly very fine.

7



**1102** Islamic. Ae (bronze, 3.28 g, 18 mm). Nearly very fine.

7



**1103** Islamic. Ae (bronze, 3.53 g, 18 mm). Nearly very fine.

7



**1104** Islamic. Ae (bronze, 3.43 g, 20 mm). Nearly very fine.

7



**1105** Islamic. Ae (bronze, 2.39 g, 18 mm). Nearly very fine.

7



**1106** Islamic. Ae (bronze, 11.64 g, 28 mm). Nearly very fine.

7



**1107** Islamic. Ae (bronze, 3.76 g, 24 mm). Nearly very fine.

7



**1108** Islamic. Ae (bronze, 3.70 g, 22 mm). Nearly very fine.

7



**1109** Islamic. Ae (bronze, 3.63 g, 22 mm). Nearly very fine.

7



**1110** Islamic. Ae (bronze, 3.95 g, 24 mm). Nearly very fine.

7



**1111** Islamic. Ae (bronze, 1.98 g, 22 mm). Nearly very fine.

7



**1112** Islamic. Ae (bronze, 2.81 g, 24 mm). Nearly very fine.

7



**1113** Islamic. Ae (bronze, 3.74 g, 24 mm). Nearly very fine.

7



**1114** Islamic. Ae (bronze, 3.02 g, 20 mm). Nearly very fine.

7



**1115** Islamic. Ae (bronze, 3.03 g, 20 mm). Nearly very fine.

7



**1116** Islamic. Ae (bronze, 4.04 g, 20 mm). Nearly very fine.

7



**1117** Islamic. Ae (bronze, 3.87 g, 20 mm). Nearly very fine.

7



**1118** Islamic. Ae (bronze, 3.45 g, 21 mm). Nearly very fine.

7



**1119** Islamic. Ae (bronze, 2.80 g, 18 mm). Nearly very fine.

7



**1120** Islamic. Ae (bronze, 2.13 g, 17 mm). Nearly very fine.

7



**1121** Islamic. Ae (bronze, 2.60 g, 17 mm). Nearly very fine.

7



**1122** Islamic. Ae (bronze, 1.42 g, 16 mm). Nearly very fine.

7



**1123** Islamic. Ae (bronze, 3.35 g, 20 mm). Nearly very fine.

7



**1124** Islamic. Ae (bronze, 1.41 g, 16 mm). Nearly very fine.

7



**1125** Islamic. Ae (bronze, 2.39 g, 15 mm). Nearly very fine.

7



**1126** Islamic. Ae (bronze, 1.16 g, 18 mm). Nearly very fine.

7



**1127** Islamic. Ae (bronze, 2.13 g, 17 mm). Nearly very fine.

7



**1128** Islamic. Ae (bronze, 1.27 g, 17 mm). Nearly very fine.

7



**1129** Islamic. Ae (bronze, 0.91 g, 17 mm). Nearly very fine.

7



**1130** Islamic. Ae (bronze, 2.06 g, 17 mm). Nearly very fine.

7



**1131** Islamic. Ae (bronze, 1.12 g, 18 mm). Nearly very fine.

7



**1132** Islamic. Ae (bronze, 1.38 g, 17 mm). Nearly very fine.

7



**1133** Islamic. Ae (bronze, 1.57 g, 17 mm). Nearly very fine.

7



**1134** Islamic. Ae (bronze, 1.60 g, 16 mm). Nearly very fine.

7



**1135** Islamic. Ae (bronze, 2.41 g, 21 mm). Nearly very fine.

7



**1136** Islamic. Ae (bronze, 4.38 g, 17 mm). Nearly very fine.

7



**1137** Islamic. Ae (bronze, 3.01 g, 21 mm). Nearly very fine.

7



**1138** Islamic. Ae (bronze, 1.72 g, 18 mm). Nearly very fine.

7



**1139** Islamic. Ae (bronze, 2.20 g, 22 mm). Nearly very fine.

7



**1140** Islamic. Ae (bronze, 1.08 g, 17 mm). Nearly very fine.

7



**1141** Islamic. Ae (bronze, 1.76 g, 15 mm). Nearly very fine.

7



**1142** Islamic. Ae (bronze, 0.94 g, 15 mm). Nearly very fine.

7



**1143** Islamic. Ae (bronze, 3.01 g, 15 mm). Nearly very fine.

7



**1144** Islamic. Ae (bronze, 1.99 g, 12 mm). Nearly very fine.

7



**1145** Islamic. Ae (bronze, 1.29 g, 16 mm). Nearly very fine.

7



**1146** Islamic. Ae (bronze, 0.84 g, 14 mm). Nearly very fine.

7



**1147** Islamic. Ae (bronze, 0.62 g, 11 mm). Nearly very fine.

7



**1148** Umayyad Caliphate. Fals (bronze, 3.46 g, 19 mm). Very fine.

7



**1149** Islamic. Ae (bronze, 0.79 g, 14 mm). Nearly very fine.

7



**1150** Islamic. Dirham (silver, 1.22 g, 17 mm). Nearly very fine.

7



**1151** Islamic. Ar (silver, 0.25 g, 11 mm). Nearly very fine.

7



**1152** Islamic. Ar (silver, 0.32 g, 11 mm). Nearly very fine.

7



**1153** Islamic. Ar (silver, 0.88 g, 13 mm). Nearly very fine.

7



**1154** Islamic. Ar (silver, 0.37 g, 14 mm). Nearly very fine.

7



**1155** Islamic. Ar (silver, 2.33 g, 18 mm). Nearly very fine.

7



**1156** Islamic. Ar (silver, 1.17 g, 14 mm). Nearly very fine.

7





**1157** Islamic. Ar (silver, 1.14 g, 14 mm). Nearly very fine.

7



**1158** Islamic. Ae (bronze, 1.06 g, 20 mm). Fine.

7



**1159** World. ITALY. Venezia (Venice) (?). Ae (bronze, 0.37 g, 12 mm). Fine.

7



**1160** ITALY. Venezia (Venice). Anonymous issues. Bagattino (bronze, 1.86 g, 17 mm). Facing bust of the Virgin Mary, holding Holy Infant. Rev. Lion of St. Mark within linear square border; four rosettes around. Nearly very fine.

10



**1161** ITALY. Venezia (Venice). Coinage struck during the Siege of Cyprus. Bisante Ossidionale 1570 (bronze, 5.99 g, 26 mm), Famagusta. PRO REGNI CYPRI PRESSIDIO The lion of St. Mark I. Rev. VENETORV / FIDES. INVI/OLABILIS. / BISANTE / .I.F. in five lines, a little angel above. Montenegro p. 871, 12. Schlumberger VII, 14. Nearly very fine.

20



**1162** Reggio Emilia, Ercole II d'Este, 1534-1559. Quattrino (bronze, 0.96 g, 15 mm). Nearly very fine.

7



**1163** Modern. Ae (bronze, 2.14 g, 22 mm). Nearly very fine.

7



**1164** POLAND. Monarchs. Zygmunt III Wasa, 1587-1632. 1/4 Taler (silver, 5.38 g, 29 mm), SIGIS III D G REX POL M D LI RVS PRV M Cuirassed crowned bust of Sigismund III to right, holding sword across his shoulder with his right hand and orb in his left. Rev. SAM LIV NEC N SV GOT VAN Q HRI R Crowned arms between 16-23, shield Sas below. HCz. 1451. Fine.

7



**1165** Red Carnelian Intaglio. circa 2nd-3rd century. 0.66 g, 14x11mm.

10



**1166** Red Carnelian Intaglio. circa 2nd-3rd century. 0.62 g, 13x12mm.

10



**1167** ROMAN. Uncertain region. Elliptical sling bullet, 4th-1st centuries BC. (lead, 43.96 g, 37x19 mm). Thunderbolt. Nearly very fine.

10



**1168** Greek-Roman. Seal (lead, 6.13 g, 19 mm). Nearly very fine.

10



**1169** Greek-Roman. Seal (lead, 3.41 g, 17 mm). Fine.

10



**1170** Greek-Roman. Seal (lead, 2.76 g, 18 mm). Fine.

10



**1171** Greek-Roman. Seal (lead, 3.70 g, 18 mm). Fine.

**10**



**1172** Byzantine seal (lead, 20.20 g, 30 mm). Legend in five lines. Rev. Legend in five lines. Very fine.

**20**



**1173** Byzantine seal (lead, 18.14 g, 27 mm). Bust of saint facing. Rev. Legend in seven lines. Very fine.

**20**



**1174** Byzantine seal (lead, 20.51 g, 27 mm). Bust of saint facing. Rev. Legend in seven lines. Very fine.

**20**



**1175** Byzantine seal (lead, 6.35 g, 19 mm). Monogram. Rev. Monogram. Nearly very fine.

**10**



**1176** Byzantine seal (lead, 4.98 g, 18 mm). Bust of saint facing. Rev. Monogram. Nearly very fine.

**7**



**1177** Byzantine seal (lead, 6.43 g, 18 mm). Legend in three lines. Rev. Legend in three lines. Fine.

**7**



**1178** Byzantine seal (lead, 4.81 g, 17 mm). Bust of saint facing.  
Rev. Cross with X-N / Γ-E in each angle. Nearly very fine.

**5**



**1179** Byzantine seal (lead, 2.69 g, 14 mm). Fine.

**10**



**1180** Byzantine seal (lead, 2.19 g, 18 mm). Monogram. Rev.  
Blank. Nearly very fine.

**5**



**1181** Byzantine seal (lead, 8.84 g, 20 mm). Bust of saint facing.  
Rev. Monogram. Nearly very fine.

**5**



**1182** Byzantine seal (lead, 11.45 g, 22 mm). Bust of saint  
facing. Rev. Legend in seven lines. Fine.

**5**



**1183** Byzantine seal (lead, 5.46 g, 18 mm). Monogram. Rev.  
Monogram. Nearly very fine.

**5**



**1184** Byzantine seal (lead, 7.12 g, 23 mm). Monogram. Rev.  
Monogram. Nearly very fine.

**5**



**1185** Byzantine seal (lead, 6.47 g, 19 mm). Nimbate saint facing. Rev. Legend in four lines. Fine.

**5**



**1186** Byzantine seal (lead, 19.44 g, 24 mm). Nimbate saint standing, facing. Rev. Legend in four lines. Fine.

**7**



**1187** Byzantine seal (lead, 11.83 g, 25 mm). Bust of saint facing. Rev. Legend in six lines. Fine.

**20**



**1188** Byzantine lead Token. Circa 6th-7th centuries (lead, 1.90 g, 13 mm). Large I, cross to left and right. Rev. KΘ, uncertain legend around. Nearly very fine.

**20**



**1189** Byzantine lead Token. Circa 6th-7th centuries (lead, 2.82 g, 13 mm). Large I, cross to left and right. Rev. KΘ, uncertain legend around. Nearly very fine.

**10**



**1190** Byzantine lead Token. Circa 6th-7th centuries (lead, 4.10 g, 19 mm). Large I, cross to left and right. Rev. Uncertain. Nearly very fine.

**10**



**1191** BYZANTINE. Weight of 3 ounkia (bronze, 75.22 g, 31x31x9 mm). Very fine.

**10**



**1192** BYZANTINE. Weight (bronze, 16.83 g, 15x14x9 mm). Very fine.

**50**



**1193** BYZANTINE. Weight (bronze, 4.27 g, 14x14 mm). Very fine.

**30**



**1194** BYZANTINE. Weight (bronze, 2.35 g, 10x10 mm). Very fine.

**20**



**1195** BYZANTINE. Weight (bronze, 1.58 g, 9x9 mm). Very fine.

**10**



**1196** BYZANTINE. Weight (bronze, 4.32 g, 11x11 mm). Very fine.

**10**



**1197** BYZANTINE. Weight (bronze, 2.18 g, 9x9 mm). Very fine.

**10**



**1198** BYZANTINE. Weight (bronze, 12.10 g, 18x18 mm). Very fine.

**10**



**1199** BYZANTINE. Weight (bronze, 1.28 g, 10x9 mm). Very fine. **10**



**1200** BYZANTINE (?). Weight (bronze, 4.63 g, 17x11 mm). Very fine. **10**



**1201** BYZANTINE. Weight (bronze, 9.04 g, 18 mm). Very fine. **10**



**1202** BYZANTINE. Weight (bronze, 4.36 g, 14 mm). Very fine. **10**



**1203** ISLAMIC. Weight (bronze, 5.71 g, 12x11 mm). Very fine. **10**



**1204** ISLAMIC. Weight (bronze, 14.50 g, 12x12x11 mm). Very fine. **10**



**1205** ISLAMIC. Weight (bronze, 14.24 g, 14x12 mm). Very fine. **10**



**1206** ISLAMIC. Weight (bronze, 13.90 g, 14x12 mm). Nearly very fine.

**10**

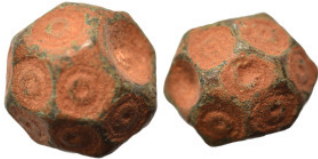

**1207** ISLAMIC. Weight (bronze, 14.47 g, 15x12 mm). Nearly very fine.

**10**



**1208** ISLAMIC. Weight (bronze, 14.59 g, 15x13 mm). Nearly very fine.

**10**



**1209** ISLAMIC. Weight (bronze, 5.90 g, 9x9 mm). Nearly very fine.

**10**



**1210** ISLAMIC. Weight (bronze, 14.78 g, 14x12 mm). Nearly very fine.

**10**



**1211** ISLAMIC. Weight (bronze, 2.16 g, 8x5 mm). Nearly very fine.

**10**



**1212** ISLAMIC. Weight (bronze, 2.78 g, 10x10 mm). Nearly very fine.

**10**





**1213** Weight (?). (bronze, 3.36 g, 8x8x6 mm). Nearly very fine. **10**



**1214** Uncertain (bronze, 0.87 g, 12x10 mm). Nearly very fine. **10**



**1215** Uncertain (bronze, 3.97 g, 21x19 mm). Nearly very fine. **10**



**1216** Dominican amber; Oligocene layer (33.9-23 million years). Fly. 1.45 g, 15 mm. **5**

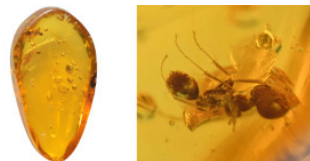

**1217** Dominican amber; Oligocene layer (33.9-23 million years). Ant. 1.25 g, 23 mm. **5**



**1218** Dominican amber; Oligocene layer (33.9-23 million years). Ant. 0.92 g, 22 mm. **5**



**1219** Dominican amber; Oligocene layer (33.9-23 million years). Hemiptera (True Bug). 0.80 g, 18 mm. **5**



**1220** Dominican amber; Oligocene layer (33.9-23 million years).  
Ant. 1.30 g, 24 mm.

**5**

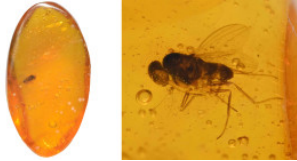

**1221** Dominican amber; Oligocene layer (33.9-23 million years).  
Fly. 0.73 g, 18 mm.

**5**

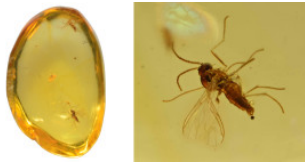

**1222** Dominican amber; Oligocene layer (33.9-23 million years).  
Nematocera. 0.46 g, 15 mm.

**5**

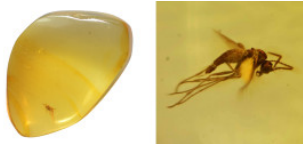

**1223** Dominican amber; Oligocene layer (33.9-23 million years).  
Biting midge. 0.36 g, 14 mm.

**5**



**1224** Dominican amber; Oligocene layer (33.9-23 million years).  
Ant. 1.06 g, 23 mm.

**5**



**1225** A group of five pieces of Dominican amber with insect;  
Oligocene layer (33.9-23 million years). All containing various  
insects together with other inclusions.

**15**



**1226** A group of five pieces of Dominican amber with insect;  
Oligocene layer (33.9-23 million years). All containing various  
insects together with other inclusions.

**15**



**1227** A group of five pieces of Dominican amber with insect; Oligocene layer (33.9-23 million years). All containing various insects together with other inclusions.

**15**



**1228** A group of ten pieces of Dominican amber with insect; Oligocene layer (33.9-23 million years). All containing various insects together with other inclusions.

**25**



**1229** A group of ten pieces of Dominican amber with insect; Oligocene layer (33.9-23 million years). All containing various insects together with other inclusions.

**25**