



# Sol Numismatik

## **Auction XXXIV**

5 October 2024

All prices are starting prices (EUR)  
PDF catalog created by [www.biddr.com](http://www.biddr.com)



**1** ATTICA. Athens. Circa 454-404 BC. Tetradrachm (silver, 10.03 g, 25 mm). Helmeted head of Athena right, with frontal eye. Rev. Owl standing right, head facing, closed tail feathers; olive sprig and crescent to left; all within incuse square. Halved, nearly very fine.

**20**



**2** Greek. Uncertain. Tetradrachm (?) (silvered bronze, 12.27 g, 24 mm). Fair.

**7**



**3** ACHAEMENID EMPIRE. Artaxerxes II to Darios III. 4th century BC. Obol (?) (silver, 0.58 g, 10 mm). Uncertain mint in western Asia Minor (Ionia or Caria?). Persian king or hero, wearing kidaris and kandys, quiver over shoulder, in kneeling-running stance right, holding spear and bow. Rev. Head of Satrap right, wearing bashlyk. Corfù pl. 4, 3; BMC 25 (Mallos); Babelon, Perses 191 (Tarsos); Brindley 84 (Ionia or Caria); Sunrise 92. Nearly very fine.

**10**



**4** PHOENICIA. Arados. Uncertain king. Circa 400-384 BC. 1/16 Shekel (silver, 0.83 g, 9 mm). Laureate head of Ba'al-Arwad right. Rev. Galley right, above waves; Aramaic letters above. HGC 10, 46. Very fine.

**10**



**5** PHOENICIA. Arados. Uncertain king. Circa 400-384 BC. 1/16 Shekel (silver, 0.62 g, 9 mm). Laureate head of Ba'al-Arwad right. Rev. Galley right, above waves; Aramaic letters above. HGC 10, 46. Nearly very fine.

**10**



**6** PHOENICIA. Arados. Uncertain king. Circa 400-384 BC. 1/16 Shekel (silver, 0.76 g, 10 mm). Laureate head of Ba'al-Arwad right. Rev. Galley right, above waves; Aramaic letters above. HGC 10, 46. Nearly very fine.

**10**





**7** PHOENICIA. Arados. Circa 137-51 BC. Ae (bronze, 3.30 g, 15 mm). Laureate head of Zeus right. Rev. Prow left; Phoenician letters above, date below. HGC 10, 88. Nearly very fine.

**10**



**8** PHOENICIA. Arados. 2nd centuries BC. Ae (bronze, 4.52 g, 18 mm). Turreted bust of Tyche right. Rev. Athena standing left on prow of galley, left. Repatinated, fine.

**7**



**9** PHOENICIA. Tyre. Pseudo-autonomous issue, 2nd century AD. Ae (bronze, 1.42 g, 10 mm). Turreted bust of Tyche to right. Rev. Astarte, holding wreath in her right hand and stylis in her left, standing left on galley. Repatinated, nearly very fine.

**5**



**10** PHOENICIA. Sidon. Ba'alšillem II, circa 401-366 BC. 1/16 Shekel (silver, 0.78 g, 10 mm). Phoenician galley left, waves below. Rev. Persian king or hero, holding dagger in his right hand, standing right, fighting lion standing left on its hind legs; all within incuse square. HGC 10, 240. Very fine.

**10**



**11** PHOENICIA. Sidon. Ba'alšillem II, circa 401-366 BC. 1/16 Shekel (silver, 0.75 g, 9 mm). Phoenician galley left, waves below. Rev. Persian king or hero, holding dagger in his right hand, standing right, fighting lion standing left on its hind legs; all within incuse square. HGC 10, 240. Very fine.

**10**



**12** PHOENICIA. Sidon. Ba'alšillem II, circa 401-366 BC. 1/16 Shekel (silver, 0.74 g, 9 mm). Phoenician galley left, waves below. Rev. Persian king or hero, holding dagger in his right hand, standing right, fighting lion standing left on its hind legs; all within incuse square. HGC 10, 240. Very fine.

**10**



**13** PHOENICIA. Sidon. Ba'alšillem II, circa 401-366 BC. 1/16 Shekel (silvered bronze, 0.66 g, 9 mm). Phoenician galley left, waves below. Rev. Persian king or hero, holding dagger in his right hand, standing right, fighting lion standing left on its hind legs; all within incuse square. HGC 10, 240. Nearly very fine.

**5**



**14** PHOENICIA. Marathos. 130/29-24/3 BC. (bronze, 9.73 g, 23 mm). Laureate head of Zeus to right. Rev. Double cornucopia and date in right field. HGC 10, 195. Very fine.

**10**



**15** PHOENICIA. Marathos. 2nd century BC. Ae (bronze, 10.11 g, 22 mm). Veiled female head (Berenike II?) right. Rev. Marathos standing left, holding aphlaston and leaning on short column. HGC 10, 193. Good fine.

**10**



**16** PHOENICIA. Ae (bronze, 2.97 g, 13 mm). Head of Heracles right. Rev. Cornucopia, legend around. Repatinated, nearly very fine.

**8**



**17** MYSIA. Miletropolis. 2nd-1st centuries BC. Ae (bronze, 3.11 g, 15 mm). Facing gorgoneion. Rev. ΜΙΛΗΤΟΠΟΛΙΤΩΝ Owl standing right, head facing. SNG von Aulock 7413. Nearly very fine.

**10**



**18** TROAS. Skepsis. Circa 400-310 BC. Ae (bronze, 3.50 g, 15 mm). Forepart of Pegasus to left. Rev. Σ-K Palm tree; all within linear square. SNG Copenhagen 473. Holed, nearly very fine.

**7**



**19** BITHYNIA. Nicaea. C. Papirius Carbo, Proconsul, 62-59 BC. Dichalkon (bronze, 6.41 g, 23 mm). NIKAIΕΩΝ Head of Dionysos right, wearing ivy wreath; (date) below, monogram to right. Rev. ΕΠΙ ΓΑΙΟΥ / ΠΑΠΙΡΙΟΥ ΚΑΡΒΩΝΟΣ / ΡΩΜΗ Roma seated left on pile of shields, holding Nike and spear. RG 6; HGC 7, 590. Fine.

**10**



**20** CILICIA. Aigeai. Circa 164-47 BC. Ae (bronze, 4.59 g, 18 mm). Helmeted head of Athena right. Rev. Goat kneeling left. Repatinated, nearly very fine.

**7**



**21** CILICIA. Kelenderis. 5th-4th centuries BC. Obol (silver, 0.75 g, 7 mm). Pegasus left. Forepart of a goat left. Nearly very fine.

**7**



**22** IONIA. Phokaia. Circa 300 BC. Ae (bronze, 2.43 g, 14 mm). Female head (Aphrodite?) left, with hair in sphenone. Rev. Head of griffin left. SNG von Aulock 2135. Nearly very fine.

**7**



**23** IONIA. Kolophon. Circa 330-285 BC. Ae (1.86 g, 13 mm). Laureate head of Apollo right. Rev. ΚΟΛ / [...] Forepart of bridled horse right. SNG Cop 155. Nearly very fine.

**7**



**24** PTOLEMAIC KINGS of EGYPT. Ptolemy III Euergetes, 246-222 BC. Hemiobol (bronze, 5.42 g, 19 mm), Tyre. Diademed head of Zeus-Ammon right. Rev. Eagle with closed wings standing left on thunderbolt; club to left. Svoronos 709. Nearly very fine.

**10**



**25** PTOLEMAIC KINGS of EGYPT. Berenike II, circa 244/3-221 BC. Ae (bronze, 4.64 g, 15 mm), uncertain mint on the north Syrian coast. Diademed and draped bust right of Berenike II to right. Rev. ΒΑΣΙΛΙΣΣΗΣ - ΒΕΡΕΝΙΚΗΣ Eagle standing right with wings spread. Svoronos 1056. Nearly very fine.

**10**



**26** SELEUKID KINGS of SYRIA. Seleukos I Nikator. Second satrapy and kingship, 312-281 BC. Tetradrachm (silver, 14.47 g, 26 mm), in the name of Alexander III of Macedon, Babylon I. Head of Herakles right, wearing lion skin. Rev. Zeus Aëtrophoros seated left; MI in left field, monogram in wreath below throne. SC 82; Price 3751. Nearly very fine.

**10**



**27** SELEUKID KINGS of SYRIA. Seleukos I Nikator, 312-281 BC. Ae (bronze, 3.47 g, 14 mm), Antioch on the Orontes. Laureate head of Apollo to right. Rev. ΒΑΣΙΛΕΩΣ ΣΕΛΕΥΚΟΥ Tripod; [monogram to left and right]. HGC 9, 94. SC 18. Repatinated, nearly very fine.

**10**



**28** SELEUKID KINGS of SYRIA. Antiochos I Soter, 281-261 BC. (bronze, 2.54 g, 13 mm), Uncertain mint 23 in eastern Syria or Mesopotamia. Shield with tripod as central device. Rev. ΒΑΣΙ ΑΝΤΙ Bow in bow-case. SC 373; SNG Spaer 221; HGC 9, 201. Repatinated, good fine. Rare.

**7**



**29** SELEUKID KINGS of SYRIA. Antiochos I Soter, 281-261 BC. Ae (bronze, 7.78 g, 18 mm), contemporary imitation? Head of Athena right, wearing Corinthian helmet. Rev. ΒΑΣΙΛΕΩΣ ΑΝΤΙΟΧΟΥ Trophy. Cf SC 361. Nearly very fine.

**10**





**30** SELEUKID KINGS of SYRIA. Antiochos I Soter, 281-261 BC. Ae (bronze, 1.82 g, 11 mm), Antioch on the Orontes. Laureate head of Zeus right. Rev. BA AN club above, jawbone below. Half thunderbolt to left; monogram MΘE (Houghton Monogram 222); anchor countermark. HGC 9, 199; SC 345. Nearly very fine. Very rare.

**10**



**31** SELEUKID KINGS of SYRIA. Antiochos I Soter, 281-261 BC. Ae (bronze, 3.44 g, 17 mm), uncertain mint associated with Antioch. Diademed head of Antiochos I to right. Rev. Anchor, with caps of the Dioskouroi flanking; to lower right, monogram of ΔΕΛ. HGC 9, 296; SC 642. Repatinated, fine. Very rare.

**10**



**32** SELEUKID KINGS of SYRIA. Antiochos II Theos, 261-246 BC. Ae (bronze, 4.35 g, 17 mm), Antioch on the Orontes. Laureate head of Apollo right. Rev. ΒΑΣΙΛΕΩΣ ANTIOXOY Tripod, monograms to outer left and right, Seleukid anchor below. HGC 9, 253. Repatinated, good fine.

**7**



**33** SELEUKID KINGS of SYRIA. Antiochos II Theos, 261-246 BC. Ae (bronze, 5.55 g, 18 mm), Antioch on the Orontes. Laureate head of Apollo right. Rev. ΒΑΣΙΛΕΩΣ ANTIOXOY Tripod, monograms to outer left and right, Seleukid anchor below. HGC 9, 253. Nearly very fine.

**10**



**34** SELEUKID KINGS of SYRIA. Seleukos II Kallinikos. 246-225 BC. Ae (bronze, 6.67 g, 20 mm), ΔΕΛ Mint. Laureate and draped bust of Apollo right. Rev. ΒΑΣΙΛΕΩΣ ΣΕΛΕΥΚΟY Bull butting left. SC 706. Repatinated, very fine.

**10**



**35** SELEUKID KINGS of SYRIA. Seleukos II Kallinikos. 246-225 BC. Ae (bronze, 7.72 g, 21 mm), Seleukia on the Tigris. Diademed head to right. Rev. ΒΑΣΙΛΕΩΣ - ΣΕΛΕΥΚΟΥ Apollo standing to left, testing arrow and resting hand on grounded bow; monograms in outer fields. SC 781. Nearly very fine. Rare.

**10**



**36** SELEUKID KINGS of SYRIA. Seleukos II Kallinikos, 246-226. Ae (bronze, 7.74 g, 19 mm), Antioch on the Orontes. Helmeted head of Athena right. Rev. ΒΑΣΙΛΕΩΣ - ΣΕΛΕΥΚΟΥ Nike advancing left, holding wreath; anchor in inner left field. SC 692.1. Nearly very fine.

**10**



**37** SELEUKID KINGS of SYRIA. Seleukos II Kallinikos, 246-225 BC. Ae (bronze, 5.39 g, 16 mm). Diademed head to right. Rev. ΒΑΣΙΛΕΩΣ ΣΕΛΕΥΚΟΥ Horse prancing to left. SC 710; HGC 9, 351. Nearly very fine.

**10**



**38** SELEUKID KINGS of SYRIA. Seleukos II Kallinikos. 246-225 BC. Ae (bronze, 4.04 g, 15 mm), uncertain mint. Laureate and draped bust of Apollo right. Rev. ΒΑΣΙΛΕΩΣ ΣΕΛΕΥΚΟΥ Zebu bull standing left. SC 708. Nearly very fine.

**10**



**39** SELEUKID KINGS of SYRIA. Antiochos III 'the Great', 222-187 BC. Drachm (silver, 3.99 g, 19 mm), Antioch. Diademed head right. Rev. ΒΑΣΙΛΕΩΣ / ΑΝΤΙΟΧΟΥ Apollo seated left on omphalos, holding arrow and resting hand upon bow; monogram to outer left. SC 1047. Very fine.

**20**



**40** SELEUKID KINGS of SYRIA. Antiochos III the Great, 222-187 BC. Ae (bronze, 1.93 g, 13 mm), Antioch on the Orontes. Laureate head of Antiochos as Apollo. Rev. Apollo standing left, holding arrow and grounded bow. SC 1052; HGC 9, 562a. Nearly very fine.

**10**



**41** SELEUKID KINGS of SYRIA. Antiochos III the Great (?), 222-187 BC. Ae (bronze, 10.25 g, 18 mm), uncertain mint 73 (military mint associated with Ekbatana). Diademed head right. Rev. [BAΣIΛEΩΣ / ANTIOXOY] Elephant, with mahout, standing to right; [tripod to left]; 2x c/m. SC 1273 (?). Fine.

**10**



**42** SELEUKID KINGS of SYRIA. Achaios, usurper, 220-214 BC. Ae (bronze, 4.58 g, 20 mm), Sardes (?). Laureate head of Zeus to right. Rev. BAΣIΛEΩΣ AXAIIOY Athena advancing left, holding forth shield on right arm and wielding thunderbolt in left hand. HGC 9, 434; SC 954. Repatinated, nearly very fine. Extremely rare.

**10**



**43** SELEUKID KINGS of SYRIA. Seleukos IV Philopator, 187-175 BC. Ae Serrate (bronze, 8.38 g, 21 mm), Antioch on the Orontes. Laureate head of Apollo right. Rev. BAΣIΛEΩΣ ΣEΛEYKOY Apollo standing left, leaning on tripod and testing arrow. SC 1315; HGC 9, 584. Nearly very fine.

**10**



**44** SELEUKID KINGS of SYRIA. Seleukos IV Philopator, 187-175 BC. Ae Serrate (bronze, 3.48 g, 14 mm), Antioch on the Orontes. Veiled and diademed bust of Laodike IV right. Rev. BAΣIΛEΩΣ ΣEΛEYKOY Elephant head left. HGC 9, 592; SC 1318. Very fine.

**10**



**45** SELEUKID KINGS of SYRIA. Seleukos IV Philopator, 187-175 BC. Ae (bronze, 2.53 g, 15 mm), Antioch on the Orontes. Veiled and diademed bust of Laodike IV right. Rev. BAΣIΛEΩΣ ΣEΛEYKOY Elephant head left, tripod to right. SC 1407. very fine.

**10**



**46** SELEUKID KINGS of SYRIA. Antiochos IV Epiphanes, 175-164 BC. Ae (bronze, 4.63 g, 15 mm), Antioch on the Orontes. Radiate head right. Rev. Zeus standing left, holding wreath; tripod to outer left. SC 1417; HGC 9, 689. Nearly very fine.

**10**



**47** SELEUKID KINGS of SYRIA. Antiochos IV Epiphanes, 175-164 BC. Ae (bronze, 4.27 g, 17 mm), Antioch on the Orontes. Radiate head right. Rev. Zeus standing left, holding wreath; tripod to outer left. SC 1417; HGC 9, 689. Nearly very fine.

**10**



**48** SELEUKID KINGS of SYRIA. Antiochos IV Epiphanes, 175-164 BC. Ae (bronze, 4.26 g, 16 mm), Antioch on the Orontes. Radiate head right. Rev. Zeus standing left, holding wreath; tripod to outer left. SC 1417; HGC 9, 689. Nearly very fine.

**10**



**49** SELEUKID KINGS of SYRIA. Antiochos IV Epiphanes, 175-164 BC. Ae (bronze, 7.63 g, 18 mm), Uncertain mint. Radiate and diademed head right. Rev. ΒΑΣΙΛΕΩΣ ΑΝΤΙΟΧΟΥ / ΘΕΟΥ ΕΠΙΦΑΝΟΥΣ Zeus seated left on high-backed throne, holding phiale and scepter. SC 1437. Nearly very fine.

**7**



**50** SELEUKID KINGS of SYRIA. Antiochos IV Epiphanes, 175-164 BC. Ae (bronze, 4.87 g, 17 mm), Antioch on the Orontes. Radiate and diademed head of Antiochos IV to right. Rev. ΒΑΣΙΛΕΩΣ / ΑΝΤΙΟΧΟΥ to right, ΘΕΟΥ / ΕΠΙΦΑΝΟΥ to left; Apollo advancing right, drawing arrow from quiver with his right hand and holding bow in his left. HGC 9, 687a; SC 1410. Nearly very fine.

**7**



**51** SELEUKID KINGS of SYRIA. Antiochos IV Epiphanes, 175-164 BC. Ae (bronze, 3.24 g, 17 mm), Antioch on the Orontes. Radiate and diademed head of Antiochos IV to right. Rev. ΒΑΣΙΛΕΩΣ / ΑΝΤΙΟΧΟΥ to right, ΘΕΟΥ / ΕΠΙΦΑΝΟΥ to left; Apollo advancing right, drawing arrow from quiver with his right hand and holding bow in his left. HGC 9, 687a; SC 1410. Repatinated, good fine.

**7**



**52** SELEUKID KINGS of SYRIA. Antiochos IV Epiphanes, 175-164 BC. Ae Serrate (bronze, 3.03 g, 13 mm). Veiled and diademed bust of Laodice IV right. Rev. ΒΑΣΙΛΕΟΣ ΑΝΤΙΟΧΟΥ Head of elephant left. HGC 9, 684; SC 1407. Very fine.

**7**





**53** SELEUKID KINGS of SYRIA. Antiochos IV Epiphanes, 175-164 BC. Ae (bronze, 8.47 g, 20 mm), quasi-municipal issue, Antiochia on the Orontes. Radiate and diademed head of Antiochos IV to right. Rev. ANTIOXEΩN - TΩN / ΠΡΟΣ ΔΑΦΝΗΙ Zeus standing front, head to left, holding wreath in his right hand; to left and right, monograms. SC 1416. Repatinated, nearly very fine.

**10**



**54** SELEUKID KINGS of SYRIA. Antiochos IV Epiphanes, 175-164 BC. 'Egyptianizing' series. Ae (bronze, 7.38 g, 22 mm), Antioch on the Orontes. Diademed and radiate head of Antiochos IV right. Rev. ΒΑΣΙΛΕΩΣ ΑΝΤΙΟΧΟΥ ΘΕΟΥ ΕΠΙΦΑΝΟΥΣ Eagle standing right on thunderbolt. SC 1415; HGC 9, 655. Very fine.

**10**



**55** SELEUKID KINGS of SYRIA. Antiochos IV Epiphanes, 175-164 BC. 'Egyptianizing' series. Ae (bronze, 10.26 g, 21 mm), Antioch on the Orontes. Diademed and radiate head of Antiochos IV right. Rev. ΒΑΣΙΛΕΩΣ ΑΝΤΙΟΧΟΥ ΘΕΟΥ ΕΠΙΦΑΝΟΥΣ Eagle standing right on thunderbolt. SC 1415; HGC 9, 655. Repatinated, nearly very fine.

**10**



**56** SELEUKID KINGS of SYRIA. Antiochos IV Epiphanes, 175-164 BC. Chalkous (bronze, 1.78 g, 12 mm), mint in Samaria(?). Radiate and diademed head right. Rev. Goddess seated left, holding Nike; bird at feet. SC 1489. Nearly very fine.

**10**



**57** SELEUKID KINGS of SYRIA. Demetrios I Soter, 162-150 BC. Ae Serrate (bronze, 7.94 g, 20 mm), Antioch on the Orontes. Draped bust of Artemis to right, bow and quiver over shoulder. Rev. ΒΑΣΙΛΕΩΣ ΔΗΜΗΤΡΙΟΥ Bow and quiver. SC 1645; HGC 9, 826. Very fine.

**10**



**58** SELEUKID KINGS of SYRIA. Demetrios I Soter, 162-150 BC. Ae Serrate (bronze, 3.64 g, 15 mm), Antioch. Head of horse left. Rev. ΒΑΣΙΛΕΩΣ ΔΗΜΗΤΡΙΟΥ Head of elephant right. SC 1646. Nearly very fine.

**10**



**59** SELEUKID KINGS of SYRIA. Alexander I Balas, 152-145 BC. Drachm (silver, 3.44 g, 17 mm), Antioch on the Orontes. Diademed head right. Rev. ΒΑΣΙΛΕΩΣ ΑΛΕΞΑΝΔΡΟΥ / ΘΕΟΠΑΤΟΡΟΣ ΕΥΕΡΓΕΤΟΥ Apollo seated left on omphalos, holding arrow and resting hand upon bow, monogram to outer left. SC 1785. Nearly very fine.

**20**



**60** SELEUKID KINGS of SYRIA. Alexander I Balas, 152-145 BC. Ae Serrate (bronze, 2.62 g, 14 mm), uncertain mint in northern Syria. Diademed head right. Rev. ΒΑΣΙΛΕΩΣ ΑΛΕΞΑΝΔΡΟΥ Apollo seated left on omphalos, holding arrow in his right hand and resting his right on his bow. SC 1816. Nearly very fine. Rare.

**7**



**61** SELEUKID KINGS of SYRIA. Alexander I Balas, 152-145 BC. Ae (bronze, 2.13 g, 13 mm), Antioch. Aegis with gorgoneion. Rev. ΒΑΣΙΛΕΩΣ ΑΛΕΞΑΝΔΡΟΥ Pegasos leaping right. SC 1792. Nearly very fine.

**10**



**62** SELEUKID KINGS of SYRIA. Alexander I Balas, 152-145 BC. (bronze, 1.47 g, 12 mm), quasi-municipal issue, Laodikeia by the Sea. Diademed head of Alexander I to right. Rev. ΛΑΟΔΙΚΕΩΝ / ΤΩΝ ΠΡΟΣ ΘΑΛΑΣΣΗ Dolphin swimming to right. HGC 9, 939; SC 1808. Repatinated, nearly very fine. Very rare.

**10**



**63** SELEUKID KINGS of SYRIA. Alexander I Balas, 152-145 BC. Ae (bronze, 7.45 g, 18 mm), Antioch on the Orontes. Head of Alexander I right, wearing lion skin headdress. Rev. ΒΑΣΙΛΕΩΣ ΑΛΕΞΑΝΔΡΟΥ Apollo standing facing, head to left, holding arrow and grounded bow; star to outer left. SC 1805; HGC 9, 901. Nearly very fine.

**10**



**64** SELEUKID KINGS of SYRIA. Alexander I Balas, 152-145 BC. Ae Serrate (bronze, 4.94 g, 20 mm), unattributed North Syrian mint. Diademed head of Alexander I to right. Rev. ΒΑΣΙΛΕΩΣ ΑΛΕΞΑΝΔΡΟΥ Zeus seated on high-backed throne left, holding eagle on outstretched right hand and sceptre in left. HGC 9, 909; SC 1818. Nearly very fine.

**10**



**65** SELEUKID KINGS of SYRIA. Alexander I Balas, 152-145 BC. Ae (bronze, 2.66 g, 14 mm), Antioch on the Orontes. Head of young Dionysus right, wreathed with ivy. Rev. ΒΑΣΙΛΕΩΣ ΑΛΕΞΑΝΔΡΟΥ Elephant standing left, monogram to right. HGC 9, 919; SC 1791. Very fine.

**10**



**66** SELEUKID KINGS of SYRIA. Demetrios II Nikator, first reign, 146-138 BC. Ae (bronze, 3.87 g, 14 mm), Nisibis (?). Diademed head right. Rev. ΒΑΣΙΛΕΩΣ / ΔΗΜΗΤΡΙΟΥ - ΝΙΚΑΤΟΡΟΣ Nike standing left, holding wreath. SC 1981. Nearly very fine.

**5**



**67** SELEUKID KINGS of SYRIA. Demetrios II Nikator, first reign, 146-138 BC. Ae (bronze, 11.06 g, 22 mm), uncertain mint 94. Laureate head of Zeus to right. Rev. ΒΑΣΙΛΕΩΣ / ΔΗΜΗΤΡΙΟΥ - ΘΕΟΥ / ΦΙΛΑΔΕΛΦΟΥ / ΝΙΚΑΤΟΡΟΣ Athena standing front, head to left, holding Nike in her right hand and spear and shield with her left. SC 1919. Repatinated, very fine.

**10**



**68** SELEUKID KINGS of SYRIA. Antiochos VI Dionysos. 144-141 BC. Drachm (4.14 g, 18 mm), Antioch on the Orontes. Radiate and diademed head right. Rev. ΒΑΣΙΛΕΩΣ / ΑΝΤΙΟΧΟΥ - ΕΠΙΦΑΝΟΥΣ / ΔΙΟΝΥΣΟΥ Apollo seated left on omphalos, testing arrow and resting hand on bow; monogram between legs; ΟΡ ΣΤΑ in exergue. SC 2002.2b; HGC 9, 1036a. Very fine.

**20**



**69** SELEUKID KINGS of SYRIA. Antiochos VI Dionysos, 144-141 BC. Ae Serrate (bronze, 8.49 g, 20 mm), Ake-Ptolemais. Radiate and diademed head right. Rev. ΒΑΣΙΛΕΩΣ ΑΝΤΙΟΧΟΥ ΕΠΙΦΑΝΟΥΣ ΔΙΟΝΥΣΟΥ Apollo standing left, testing arrow and resting elbow on tall tripod; A monogram in outer left field. SC 2023. Very fine.

**10**



**70** SELEUKID KINGS of SYRIA. Antiochos VII Euergetes (Sidetes), 138-129 BC. Tetradrachm (silver, 13.51 g, 27 mm), Tyre. Diademed and draped bust of Antiochos VII to right. Rev. ΒΑΣΙΛΕΩΣ - ΑΝΤΙΟΧΟΥ Eagle standing left on prow; palm frond in background; to left, A/PE above club surmounted by Tyre monogram; to right, A(ΣΥ) above ΒΠΡ (date); monogram between legs. SC 2109. Very fine.

**100**



**71** SELEUKID KINGS of SYRIA. Antiochos VII Euergetes (Sidetes), 138-129 BC. Ae (bronze, 3.03 g, 15 mm), Antioch. Head of lion right. Rev. ΒΑΣΙΛΕΩΣ ΑΝΤΙΟΧΟΥ ΕΥΕΡΓΕΤΟΥ Club, monogram to left. SC 2068. Nearly very fine.

**10**



**72** SELEUKID KINGS of SYRIA. Antiochos VII Euergetes (Sidetes), 138-129 BC. Ae (bronze, 2.87 g, 13 mm), Antioch. Head of lion right. Rev. ΒΑΣΙΛΕΩΣ ΑΝΤΙΟΧΟΥ ΕΥΕΡΓΕΤΟΥ Club, monogram to left. SC 2068. Nearly very fine.

**7**





**73** SELEUKID KINGS of SYRIA. Antiochos VII Euergetes (Sidetes), 138-129 BC. Ae (bronze, 6.02 g, 18 mm), Antioch on the Orontes. Winged bust of Eros right. Rev. ΒΑΣΙΛΕΩΣ ΑΝΤΙΟΧΟΥ ΕΥΕΡΓΕΤΟΥ Headdress of Isis; to left, monogram; date EOP below. HGC 9, 1087; SC 2067. Nearly very fine.

**7**



**74** SELEUKID KINGS of SYRIA. Uncertain, Antiochos VII Euergetes (Sidetes) (?), 138-129 BC. Ae (bronze, 2.74 g, 11 mm), Antioch on the Orontes (?). [Winged] bust of Eros right. Rev. Headdress of Isis. Nearly very fine.

**7**



**75** SELEUKID KINGS of SYRIA. Alexander II Zabinas, 128-122 BC. Ae (bronze, 6.49 g, 20 mm), uncertain mint in northern Syria. Laureate head of Apollo right, with short hair. Rev. ΒΑΣΙΛΕΩΣ - ΑΛΕΞΑΝΔΡΟΥ Filleted tripod. HGC 9, 1167; SC 2247. Repatinated, nearly very fine. Extremely rare.

**7**



**76** SELEUKID KINGS of SYRIA. Alexander II Zabinas, 128-122 BC. Ae (bronze, 5.37 g, 19 mm), Antioch on the Orontes. Diademed head of Alexander II right. Rev. ΒΑΣΙΛΕΩΣ ΑΛΕΞΑΝΔΡΟΥ Dionysus standing left, holding cantharus and thyrsus. SC 2229; HGC 9, 1161. Repatinated, nearly very fine.

**7**



**77** SELEUKID KINGS of SYRIA. Alexander II Zabinas, 128-122 BC. Ae (bronze, 4.54 g, 17 mm), Antioch on the Orontes. Head of Alexander II right, wearing elephant-skin headdress. Rev. ΒΑΣΙΛΕΩΣ - ΑΛΕΞΑΝΔΡΟΥ Aphlaston; to inner left, monogram. SC 2234; HGC 9, 1173. Nearly very fine.

**10**



**78** SELEUKID KINGS of SYRIA. Alexander II Zabinas, 128-122 BC. Ae (bronze, 3.27 g, 16 mm), Antioch on the Orontes. Head of Alexander II right, wearing elephant-skin headdress. Rev. ΒΑΣΙΛΕΩΣ - ΑΛΕΞΑΝΔΡΟΥ Aphlaston; to inner left, monogram. SC 2234; HGC 9, 1173. Nearly very fine.

**10**



**79** SELEUKID KINGS of SYRIA. Antiochos VIII Epiphanes (Grypos), 121/0-97/6 BC. Ae (bronze, 5.35 g, 18 mm), Antioch on the Orontes. Diademed and radiate head of Antiochos VIII right. Rev. ΒΑΣΙΛΕΩΣ ΑΝΤΙΟΧΟΥ ΕΠΙΦΑΝΟΥΣ Eagle standing right on thunderbolt; (date) below; HGC 9,1212; SC 2300. Nearly very fine.

**10**



**80** SELEUKID KINGS of SYRIA. Antiochos VIII Epiphanes (Grypos). 121/0-97/6 BC. Ae (bronze, 3.01 g, 15 mm), Antioch. Bust of Artemis right, quiver over shoulder. Rev. ΒΑΣΙΛΕΩΣ ΑΝΤΙΟΧΟΥ ΕΠΙΦΑΝΟΥΣ Apollo standing left, holding bow and arrow. SC 2301. Nearly very fine.

**10**



**81** SELEUKID KINGS of SYRIA. Antiochos VIII Epiphanes (Grypos), 121/0-97/6 BC. Ae (bronze, 2.70 g, 14 mm). Head of Athena in crested helmet right. Rev. ΒΑΣΙΛΕΩΣ ΑΝΤΙΟΧΟΥ ΕΠΙΦΑΝΟΥΣ Tyche standing left, calathus on head, holding tiller and cornucopiae. SC 2315. Very fine. Rare.

**10**



**82** SELEUKID KINGS of SYRIA. Antiochos IX Eusebes Philopator (Cyzicenos), 114/3-95 BC. Ae (bronze, 3.78 g, 18 mm), Tarsos. Diademed head right. Rev. Athena advancing right, holding spear and shield; monogram behind. SC 2353.2. Repatinated, nearly very fine.

**7**



**83** SELEUKID KINGS of SYRIA. Antiochos IX Eusebes Philopator (Cyzicenos), 114/3-95 BC. Ae (bronze, 3.47 g, 16 mm), Uncertain mint. Filleted head of Zeus right. Rev. ΒΑΣΙΛΕΩΣ ΑΝΤΙΟΧΟΥ ΦΙΛΟΠΑΤΟΡΟΣ Tyche standing left on rudder, holding tiller and cornucopiae. SC 2380; HGC 9, 1260. Nearly very fine.

**10**



**84** SELEUKID KINGS of SYRIA. Antiochos IX Eusebes Philopator (Kyzikenos), 114/3-95 BC. Ae (bronze, 3.33 g, 13 mm), Antioch on the Orontes. Head of young Hercules to right wearing lion-skin headdress. ΒΑΣΙΛΕΩΣ ΑΝΤΙΟΧΟΥ / ΦΙΛΟΠΑΤΟΡΟΣ Club with handle upwards; monogram to inner left. SC 2365; HGC 9, 1257. Nearly very fine.

**5**



**85** SELEUKID KINGS of SYRIA. Antiochos IX Eusebes Philopator (Kyzikenos), 114/3-95 BC. Ae (bronze, 6.27 g, 19 mm), Antioch. Diademed head to right. Rev. [ΒΑΣΙΛΕΩΣ ΑΝΤΙΟΧΟΥ] ΦΙΛΟΠΑΤΟΡΟΣ Winged thunderbolt. SC 2364; HGC 9, 1248. Nearly very fine.

**7**



**86** SELEUKID KINGS of SYRIA. Antiochos X Eusebes Philopator, circa 95-92 BC. (bronze, 7.48 g, 20 mm), unattributed issue of northern Syria. Diademed head of Antiochos X to right. Rev. ΒΑΣΙΛΕΩΣ ΑΝΤΙΟΧΟΥ ΕΥΣΕΒΟΥΣ ΦΙΛΟΠΑΤΟΡΟΣ Caps of the Dioskouroi surmounted by stars; to lower left, grape bunch. HGC 9, 1292; SC 2432. Repatinated, nearly very fine.

**7**



**87** SELEUKID KINGS of SYRIA. Antiochos XII Dionysos, 87/6-84/3 BC. (bronze, 2.68 g, 17 mm), Damascus. Diademed head of Antiochos XII to right. Rev. ΒΑΣΙΛΕΩΣ ΑΝΤΙΟΧΟΥ ΕΠΙΦΑΝΟΥΣ - ΦΙΛΟΠΑΤΟΡΟΣ ΚΑΛΛΙΝΙΚΟΥ Apollo standing left, holding palm branch in right hand and resting left elbow on low column; to left, Π. HGC 9, 1330; SC 2474. Repatinated, nearly very fine.

**7**



**88** SYRIA, Seleucia and Pieria. Antioch, 1st century BC. Ae (bronze, 8.58 g, 20 mm). Laureate head of Zeus right. Rev. ΑΝΤΙΟΧΕΩΝ ΤΗΣ / ΜΗΤΡΟΠΟΛΕΩΣ Zeus Nikephoros seated left; [date below]. HGC 9, 1370. Very fine.

**10**



**89** SYRIA, Seleucia and Pieria. Antioch, 1st century BC. Ae (bronze, 12.41 g, 24 mm). Laureate head of Zeus right; c/m. Rev. Zeus Nikephoros seated left; [date below]. HGC 9, 1370. Good fine.

**7**



**90** SYRIA. Seleucia and Pieria. Antioch. Ae (bronze, 2.80 g, 15 mm). Turreted, draped and veiled bust of Tyche right. Rev. ANTIOXEON THS MHTPOΠOΛEQΣ Tripod. Nearly very fine.

**7**



**91** SYRIA, Seleucia and Pieria. Antioch. Pseudo-autonomous, circa 1st century BC. Ae (bronze, 0.96 g, 10 mm). Bust of Heracles right. Rev. Club. Lindgren I 1954. Fine.

**5**



**92** SYRIA, Seleucia and Pieria. Seleucia Pieria. 1st century BC. Ae (bronze, 8.95 g, 21 mm). Laureate head of Zeus right. Rev. ΣΕΛΕΥΚΕΩΝ ΤΩΝ / ΕΜ ΠΙΕΡΙΑΙ Thunderbolt; monograms/symbols below. HGC 9, 1387. Nearly very fine.

**7**



**93** SYRIA, Seleucia and Pieria. Seleucia Pieria, circa 2nd c. BC (bronze, 2.37 g, 16 mm). Head of Apollo right. Rev. Tripod. Nearly very fine.

**7**



**94** SYRIA, Seleucia and Pieria. Seleucia Pieria, circa 2nd century BC. Ae (bronze, 3.10 g, 16 mm). Laureate head of Apollo right. Rev. ΣΕΛΕΥΚΕΩΝ [...] Tripod and monograms within laurel wreath. Nearly very fine.

**7**



**95** KINGS OF ARMENIA. Tigranes II 'the Great', 95-56 BC. Tetrachalkon (bronze, 5.37 g, 17 mm). Draped bust right, wearing tiara. Rev. ΒΑΣΙΛΕΩΣ / ΤΙΓΡΑΝΟΥ Nike advancing left, holding wreath and palm frond. Kovacs 93-4. Repatinated, good fine.

**10**





**96** KINGS of ARMENIA. Tigranes IV, circa 10/6-5 BC. Ae (bronze, 2.04 g, 13 mm). Draped bust right, wearing tiara. Rev. ΒΑΣΙΛΕΩΣ / ΤΙΓΡΑΝΟΥ Palm branch. Nearly very fine.

**10**



**97** KINGS of COMMAGENE. Antiochos I Theos, 69-34 BC. Tetrachalkon (bronze, 8.51 g, 24 mm), Samosata. Draped bust of Antiochos I to right, wearing tiara of Tigranes II of Armenia. Rev. [ΒΑΣΙΛΕΩΣ] ANTIOXΟΥ Lion walking right. Kovacs 227; RPC I 3845. Fine.

**10**



**98** KINGS of COMMAGENE. Antiochos I Theos, 69-34 BC. Tetrachalkon (bronze, 9.65 g, 21 mm), Samosata. Draped bust of Antiochos I to right, wearing tiara of Tigranes II of Armenia. Rev. [ΒΑΣΙΛΕΩΣ ANTIOXΟΥ] Lion walking right. Kovacs 227; RPC I 3845. Fair.

**5**



**99** AXUM. Ae (bronze, 0.38 g, 11 mm). Draped bust of king right. Rev. Legend around cross pattée. Fine.

**10**



**100** NABATAEA. Aretas III. Circa 82/1-59/8 BC. Ae (bronze, 7.82 g, 19 mm), Damascus. Diademed head right. Rev. Tyche seated left, holding cornucopia; monogram to outer left. Meshorer, Nabataea 6; HGC 10, 674. Repatianted, good fine.

**10**



**101** NABATAEA. Aretas III. Circa 82/1-59/8 BC. Ae (bronze, 7.73 g, 20 mm), Damascus. Diademed head right. Rev. ΒΑΣΙΛΕΩΣ ΑΡΕΤΟΥ ΦΙΛΕΛΛΗΝΟΣ Tyche seated left, holding cornucopia; monogram to outer left. Meshorer, Nabataea 6; HGC 10, 674. Repatinated, nearly very fine.

**10**



**102** NABATAEA. Aretas IV, with Shaqilat, 9 BC-AD 40. Drachm (silver, 3.48 g, 14 mm). Laureate and draped bust of Aretas IV to right. Rev. Jugate busts of Aretas IV and Shaqilat to right. Meshorer, Nabataea, 104-11. Fine.

**10**



**103** NABATAEA. Aretas IV, with Shaqilat, 9 BC- 40 AD. Ae (bronze, 2.22 g, 15 mm), Petra. Aretas standing left, holding spear set on ground with right hand, resting left on sword in sheath; palm frond to left, Aramaic ḥēth to right. Rev. Shaqilat standing left, raising hand; wreath to left; to right, name in Aramaic in three lines. Meshorer, Nabataea 97. Repatinated, fine.

**10**



**104** NABATAEA. Malichus II, with Shaqilat, 40-70 AD. Drachm (silver, 3.15 g, 13 mm), Petra. Laureate and draped bust of Malichus II to right. Rev. Veiled and draped bust of Shaqilat to right. Cf. Meshorer, Nabataea 123-139. Fine.

**10**



**105** NABATAEA. Malichus II, with Shaqilat, 40-70 AD. Drachm (silver, 3.42 g, 14 mm), Petra. Laureate and draped bust of Malichus II to right. Rev. Veiled and draped bust of Shaqilat to right. Cf. Meshorer, Nabataea 123-139. Fine.

**10**



**106** NABATAEA. Malichus II, with Shaqilat, 40-70 AD. Drachm (silver, 3.26 g, 16 mm), Petra. Laureate and draped bust of Malichus II to right. Rev. Veiled and draped bust of Shaqilat to right. Cf. Meshorer, Nabataea 123-139. Fine.

**10**



**107** NABATAEA. Rabbel II, with Gamilat, 70-106. Ae (bronze, 3.04 g, 17 mm), Petra. Jugate, laureate busts of Rabbel and Gamilat, draped, right. Rev. Crossed cornucopias. Meshorer, Nabataea 163. Nearly very fine.

**10**



**108** NABATAEA. Rabbil II, with Gamilat, 70-106. Ae (bronze, 2.60 g, 14 mm), Petra. Jugate, laureate busts of Rabbil and Gamilat, draped, right. Rev. Crossed cornucopias. Meshorer, Nabataea 163. Nearly very fine.

**10**



**109** NABATAEA. Rabbil II, with Gamilat, 70-106. Ae (bronze, 3.27 g, 17 mm), Petra. Jugate, laureate busts of Rabbil and Gamilat, draped, right. Rev. Crossed cornucopias. Meshorer, Nabataea 163. Nearly very fine.

**7**



**110** KINGS of PARTHIA. Vologases III, 105-147. Ae (bronze, 4.14 g, 16 mm), Seleukeia on the Tigris. Facing bust, wearing tiara with ear flaps. Rev. Tyche seated left; palm frond to left. Nearly very fine.

**10**



**111** KINGS of PARTHIA. Vologases III, 105-147. Ae (bronze, 1.46 g, 10 mm), Seleukeia on the Tigris. Diademed bust of Vologases III to left, wearing tiara with ear flaps. Rev. Tyche seated left on column. Nearly very fine.

**10**



**112** KINGS of PARTHIA. Vologases III, 105-147. Ae (bronze, 1.23 g, 10 mm), Seleukeia on the Tigris. Diademed bust of Vologases III to left, wearing tiara with ear flaps. Rev. Tyche seated left on column. Nearly very fine.

**10**



**113** KINGS of PARTHIA. Osroes I, circa 109-129. Chalkous (bronze, 1.85 g, 13 mm). Crowned bust left. Rev. Turreted and draped of Tyche right. Nearly very fine.

**10**



**114** KINGS of PARTHIA. Osroes I, circa 109-129. Chalkous (bronze, 0.99 g, 10 mm). Crowned bust left. Rev. Turreted and draped of Tyche right, holding either palm frond. Nearly very fine.

**10**



**115** KINGS OF PARTHIA. Vologases IV, circa 147-191. Dichalkon (bronze, 4.48 g, 16 mm), Seleukeia on the Tigris. Diademed bust of Vologases IV to left, wearing tiara; to left, EOY. Rev. Draped and turreted bust of Tyche to right; to right, A. Sellwood 84.144. Shore 632. Very fine.

**10**



**116** KINGS OF PARTHIA. Phraates IV (?). Ae (bronze, 1.69 g, 16 mm). Repatinated, good fine.

**7**



**117** Uncertain. Ae (bronze, 1.45 g, 11 mm). Fine.

**5**



**118** Uncertain. Ae (bronze, 0.68 g, 10 mm). Fine.

**5**



**119** Greek. Ae (bronze, 8.21 g, 19 mm). Laureate bust right. Rev. Eagle standing left. Good fine.

**5**



**120** Greek. Ae (bronze, 0.62 g, 10 mm). Turreted bust of Tyche right. Rev. Tripod (?). Good fine.

**5**



**121** Greek. Ae (bronze, 0.32 g, 7 mm). Head right. Rev. Nike standing right. Good fine.

**5**





**122** Greek. Ae (bronze, 4.38 g, 17 mm). Turreted bust of Tyche right. Rev. Uncertain deity standing left, holding eagle (?). Repatinated, fine.

**5**



**123** LYDIA. Magnesia ad Sipylum. 2nd-1st centuries BC. Ae (bronze, 7.36 g, 22 mm). Bearded head of Herakles right, wearing laurel wreath; c/m. Rev. ΜΑΓΝΗΤΩΝ / ΣΙΠΥΛΟ Athena Nikephoros standing left; monogram to upper left; c/m. SNG München 224. Repatinated, fine.

**5**



**124** Greek. Diobol (silver, 1.43 g, 10 mm). Test cut, nearly very fine.

**10**



**125** Greek. Obol (?)(silver, 0.53 g, 7 mm). Good fine.

**5**



**126** Greek. Ae (bronze, 1.37 g, 10 mm). Laureate bust right. Rev. Apollo standing left. Good fine.

**5**



**127** Greek. Ae (bronze, 1.90 g, 10 mm). Helmeted head of Athena right. Rev. Nike standing right. Good fine.

**5**



**128** Greek. Ae (bronze, 1.67 g, 12 mm). Head right. Rev. Club, legend around. Fine.

**5**



**129** Uncertain. Ae (bronze, 3.94 g, 20 mm). Blank, c/m. Rev. Blank. Fair.

**5**



**130** Kingdom. Khusro II, 591-628. Drachm (silver, 2.78 g, 26 mm). Draped bust of Khosrau II to right, wearing elaborate mural crown. Rev. Fire altar with ribbons, flanked by two attendants; above altar, star and crescent; to left, date in Pahlavi. Very fine.

**10**



**131** Kingdom. Khusro II, 591-628. Drachm (silver, 3.95 g, 31 mm). Draped bust of Khosrau II to right, wearing elaborate mural crown. Rev. Fire altar with ribbons, flanked by two attendants; above altar, star and crescent; to left, date in Pahlavi. Very fine.

**10**



**132** Kingdom. Khusro II, 591-628. Drachm (silver, 4.13 g, 31 mm). Draped bust of Khosrau II to right, wearing elaborate mural crown. Rev. Fire altar with ribbons, flanked by two attendants; above altar, star and crescent; to left, date in Pahlavi. Very fine.

**10**



**133** Kingdom. Khusro II, 591-628. Drachm (silver, 4.09 g, 30 mm). Draped bust of Khosrau II to right, wearing elaborate mural crown. Rev. Fire altar with ribbons, flanked by two attendants; above altar, star and crescent; to left, date in Pahlavi. Very fine.

**10**



**134** Kingdom. Khusro II, 591-628. Drachm (silver, 4.17 g, 30 mm). Draped bust of Khosrau II to right, wearing elaborate mural crown. Rev. Fire altar with ribbons, flanked by two attendants; above altar, star and crescent; to left, date in Pahlavi. Very fine.

**10**



**135** Kingdom. Khusro II, 591-628. Drachm (silver, 4.04 g, 30 mm). Draped bust of Khosrau II to right, wearing elaborate mural crown. Rev. Fire altar with ribbons, flanked by two attendants; above altar, star and crescent; to left, date in Pahlavi. Very fine.

**10**



**136** Kingdom. Khusro II, 591-628. Drachm (silver, 3.97 g, 31 mm). Draped bust of Khosrau II to right, wearing elaborate mural crown. Rev. Fire altar with ribbons, flanked by two attendants; above altar, star and crescent; to left, date in Pahlavi. Very fine.

**10**



**137** Kingdom. Khusro II, 591-628. Drachm (silver, 4.02 g, 34 mm). Draped bust of Khosrau II to right, wearing elaborate mural crown. Rev. Fire altar with ribbons, flanked by two attendants; above altar, star and crescent; to left, date in Pahlavi. Very fine.

**10**



**138** Kingdom. Khusro II, 591-628. Drachm (silver, 4.10 g, 31 mm). Draped bust of Khosrau II to right, wearing elaborate mural crown. Rev. Fire altar with ribbons, flanked by two attendants; above altar, star and crescent; to left, date in Pahlavi. Very fine.

**10**



**139** Kingdom. Khusro II, 591-628. Drachm (silver, 2.95 g, 28 mm). Draped bust of Khosrau II to right, wearing elaborate mural crown. Rev. Fire altar with ribbons, flanked by two attendants; above altar, star and crescent; to left, date in Pahlavi. Good very fine.

**5**



**140** SASANIAN KINGS. Pashiz (bronze, 0.36 g, 11 mm). Draped bust right. Rev. Fire altar, flanked by two attendants. Nearly very fine.

**5**



**141** SASANIAN KINGS. Pashiz (bronze, 0.44 g, 11 mm). Draped bust right. Rev. Fire altar, flanked by two attendants. Nearly very fine.

**5**



**142** SASANIAN KINGS. Pashiz (bronze, 0.73 g, 13 mm). Draped bust right. Rev. Fire altar, flanked by two attendants. Nearly very fine.

**5**



**143** SASANIAN KINGS. Pashiz (bronze, 0.56 g, 12 mm). Draped bust right. Rev. Fire altar, flanked by two attendants. Nearly very fine.

**5**



**144** SASANIAN KINGS. Khosrau II, 591-628. Fals (bronze, 7.59 g, 27 mm), imitating a Byzantine follis of Heraclius with Heraclius Constantine, Theoupolis (Antioch), struck during the Sasanian occupation of Syria 610-629. Heraclius and Heraclius Constantine standing facing, each crowned and holding cross-tipped scepter in right hand; above, cross; around, somewhat blundered legend. Rev. Large M between A/N/N/O and X/III; cross above, B below, OCNKO in exergue. Pottier, Class IV(2). Repatinated, nearly very fine.

**10**



**145** SASANIAN KINGS. Khosrau II, 591-628. Fals (bronze, 8.04 g, 28 mm), imitating a Byzantine follis of Heraclius with Heraclius Constantine, Theoupolis (Antioch), struck during the Sasanian occupation of Syria 610-629. Heraclius and Heraclius Constantine standing facing, each crowned and holding cross-tipped scepter in right hand; above, cross; around, somewhat blundered legend. Rev. Large M between A/N/N/O and X/III; above, cross; below, €; in exergue, THEUPo. Pottier Class IV, 59.3. Spots of corrosion, very fine.

**10**



**146** Judaea. Tiberias mint. Herodians. Herod III Antipas, 4 BC-39 AD. Half Unit (bronze, 7.10 g, 19 mm). ΗΡΩΔΟΥ ΤΕ-ΤΡΑΡΧΟΥ Palm branch, L-AZ (date) across field. Rev. TIBE-PIAC in two lines within wreath. Hendin 1212; RPC 4931. Nearly very fine.

**30**



**147** JUDAEA, Herodians. Herod II Archelaus, 4 BC-6 AD. Prutah (bronze, 1.03 g, 15 mm), Jerusalem. Grape bunch on vine with small leaf. Rev. Crested helmet; kerykeion to lower left. Hendin 1196; Meshorer 73; RPC I 4917. Repatinated, nearly very fine.

**20**





**148** JUDAEA. Procurators. Pontius Pilate, 26-36. Prutah (bronze, 2.02 g, 15 mm), 30-1 / year 17 of Tiberius. L IZ Date in wreath. Rev. TIBEPIOY KAICAPOC Lituus. Hendin 6371. Nearly very fine.

**20**



**149** JUDAEA. Procurators. Pontius Pilate, 26-36. Prutah (bronze, 1.02 g, 14 mm), 30-1 / year 17 of Tiberius. L IZ Date in wreath. Rev. TIBEPIOY KAICAPOC Lituus. Hendin 6371. Repatinated, nearly very fine.

**20**



**150** JUDAEA. Procurators. Pontius Pilate, 26-36. Prutah (bronze, 1.89 g, 16 mm). Date in wreath. Rev. TIBEPIOY KAICAPOC Lituus. Hendin 6371-2. Fine.

**10**



**151** JUDAEA. Procurators. Pontius Pilate, 26-36. Prutah (bronze, 1.35 g, 15 mm). Date in wreath. Rev. TIBEPIOY KAICAPOC Lituus. Hendin 6371-2. Fine.

**10**



**152** JUDAEA. Procurators. Pontius Pilate, 26-36. Prutah (bronze, 1.62 g, 15 mm). Date in wreath. Rev. TIBEPIOY KAICAPOC Lituus. Hendin 6371-2. Repatinated, nearly very fine.

**10**



**153** JUDAEA. Procurators. Antonius Felix, 52-59. Prutah (bronze, 2.33 g, 16 mm), Jerusalem. NEPΩ KAY KAICAP Two crossed shields over two crossed spears. Rev. BPIT KAI Palm tree, date across field. Meshorer 340; Hendin 6377. Very fine.

**10**



**154** JUDAEA. First Jewish War, 66-70. 1/8 Shekel (bronze, 4.29 g, 18 mm), Jerusalem. Omer cup. Rev. Lulav bunch flanked by etrogs. Meshorer 214; Hendin 6398. Nearly very fine.

**20**



**155** JUDAEA. First Jewish War, 66-70 AD. Prutah (bronze, 3.31 g, 17 mm), 67-68 / year 2. Amphora. Rev. Vine leaf on branch with tendril. Hendin 6389. Nearly very fine.

**10**



**156** JUDAEA. Gaza. Elagabalus, 218-222. (bronze, 13.51 g, 27 mm). AYT K M A [ANTΩNEINOC] Laureate, draped, and cuirassed bust right. Rev. ΓΑΖΑ / Π[C] Tyche standing facing, turreted, head left, holding cornucopia and wreath to crown Marnas standing facing, head left, holding thunderbolt and raising hand; behind Tyche, heifer, left; Marnas symbol to left. Rosenberger 171-2; RPC VI, 9140 (temporary). Repatinated, nearly very fine. Very rare.

**10**



**157** ASIA MINOR. Uncertain. Augustus, 27 BC-AD 14. 'Sestertius' (Orichalcum, 26.59 g, 36 mm). AVGVSTVS Bare head of Augustus to right. Rev. Large C A within laurel wreath. RPC I 2233. Repatinated, good fine.

**10**



**158** SYRIA. Seleucis and Pieria. Augustus, 27 BC-14 AD. Ae (bronze, 8.49 g, 23 mm), Antioch. ΚΑΙΣΑΡΙ ΣΕΒΑΣΤΩ ΑΡΧΙΕΡΕΙ Laureate head right. Rev. APXIE-PATIKON ANTIO-XEIS ZK (date), legend in five lines within archieratic crown. McAlee 202; RPC I 4251. Nearly very fine.

**10**



**159** SYRIA, Seleucis and Pieria. Antioch. Pseudo-autonomous issue, time of Augustus, 27 BC-14 AD. Ae (bronze, 7.98 g, 20 mm), 13/14 AD. Laureate head of Zeus right. Rev. ΕΠΙ ΣΙΛΑΝΟΥ ANTIOXEΩN Ram running right, looking back, star above, ΔM (date) below. McAlee 99; RPC I 4269. Repatinated, good very fine.

**10**



**160** SYRIA, Seleucia and Pieria. Antioch. Pseudo-autonomous issue, time of Augustus, 27 BC-14 AD. Ae (bronze, 7.05 g, 19 mm), 13/14 AD. Laureate head of Zeus right. Rev. ΕΠΙ ΣΙΛΑΝΟΥ ANTIOXEΩN Ram running right, looking back, star above, ΔΜ (date) below. McAlee 99; RPC I 4269. Nearly very fine.

**10**



**161** SYRIA, Seleucia and Pieria. Antioch. Pseudo-autonomous issue, time of Augustus, 27 BC-14 AD. Ae (bronze, 7.02 g, 20 mm), 13/14 AD. Laureate head of Zeus right. Rev. ΕΠΙ ΣΙΛΑΝΟΥ ANTIOXEΩN Ram running right, looking back, star above, ΔΜ (date) below. McAlee 99; RPC I 4269. Nearly very fine.

**10**



**162** SYRIA. Seleucia and Pieria. Antioch. Tiberius, 14-37. Ae (bronze, 14.14 g, 28 mm), Q. Caecilius Metellus Creticus Silanus, 14/15 AD. ΣΕΒΑΣΤΟΣ ΣΕΒΑΣΤΟΥ ΚΑΙΣΑΡ Bare head right. Rev. Α ΕΠΙ ΣΙΛΑΝΟΥ ANTIOXEΩN ΕΜ in six lines within circle and wreath. McAlee 214; RPC I 4270. Fine.

**10**



**163** SYRIA, Seleucia and Pieria. Antioch. Nero, 54-68. Ae (bronze, 6.92 g, 11 mm). IM NER CLAV CAESAR Laureate head of Nero. Rev. Large S C within wreath. McAlee 289; RPC I 4297. Very fine.

**10**



**164** SYRIA, Seleucia and Pieria. Antioch. Nero, 54-68. Ae (bronze, 10.54 g, 24 mm). Laureate head of Nero to right; before. Rev. Large S C within wreath. Repatinated, nearly very fine.

**7**



**165** SYRIA, Seleucia and Pieria. Antioch. Civic Issue. Time of Nero, 54-68. Dichalkon (bronze, 4.13 g, 16 mm). Laureate and draped bust of Apollo to right. Rev. ANTIOXEΩN ΔΡ Laurel branch. RPC I, 4289; McAlee 104. Very fine.

**10**



**166** SYRIA, Seleucis and Pieria. Antioch. Ae (bronze, 5.81 g, 21 mm). ANTIOX[.] Draped and turreted bust of Tyche to right. Rev. (date) Garlanded altar. Very fine.

**10**



**167** SYRIA, Seleucis and Pieria. Antioch. Otho, 69. As (bronze, 13.50 g, 28 mm). Laureate head of Otho to right. Rev. [ΕΠΙ/ΜΟΥΚΙΑ/ΝΟΥ·ΑΝΤ/ΙΟΧΕΩΝ]/ΕΤ·Ι[Ζ/Ρ] in six lines. Legend and date in five lines within laurel wreath. McAlee 319; RPC I 4316. Repatinated, good. Rare.

**10**



**168** SYRIA. Seleucis and Pieria. Antioch. Otho, 69. Ae (bronze, 14.69 g, 29 mm), Antioch. IMP M OTHO CAE AVG Laureate head right. Rev. S C within laurel wreath. RPC I 4318 or 4320. Nearly very fine.

**30**



**169** SYRIA, Seleucis and Pieria. Antioch. Otho, 69. As (bronze, 11.88 g, 28 mm). Laureate head of Otho to right. Rev. Large S C within laurel wreath. RPC I 4318. Fine.

**10**



**170** SYRIA, Seleucis and Pieria. Antioch. Otho, 69. As (bronze, 12.07 g, 27 mm). Laureate head of Otho to right. Rev. Large S C within laurel wreath. RPC I 4318. Good.

**10**



**171** SYRIA, Seleucis and Pieria. Antioch. Otho, 69. Semis (bronze, 6.87 g, 22 mm). IMP M OTH[O CAE AVG] Laureate head of Otho to right. Rev. Large S C within laurel wreath. McAlee 322; RPC I 4321. Nearly very fine.

**30**



**172** SYRIA, Seleucis and Pieria. Antioch. Otho, 69. Semis (bronze, 5.92 g, 22 mm). [IMP M OTHO CAE AVG] Laureate head of Otho to right. Rev. Large S C within laurel wreath. McAlee 322; RPC I 4321. Fine.

**10**





**173** SYRIA, Seleucis and Pieria. Antioch. Nerva, 96-98. Ae (bronze, 17.25 g, 31 mm). [IMP] CAESAR NER[VA AVG III COS] Laureate head of Nerva to right. Rev. Large S·C within laurel wreath. Repatinated, nearly very fine.

**10**



**174** SYRIA, Seleucis and Pieria. Antioch. Trajan, 98-117. Half Quadrans (bronze, 0.99 g, 10 mm). Rome, for use in Syria. Laureate and draped bust of Trajan to right. Rev. S C within wreath. McAlee 526; RPC 3681. Nearly very fine.

**10**



**175** SYRIA, Seleucis and Pieria. Antioch. Trajan, 98-117. Half Quadrans (bronze, 0.91 g, 10 mm). Rome, for use in Syria. Laureate and draped bust of Trajan to right. Rev. S C within wreath. McAlee 526; RPC 3681. Very fine.

**10**



**176** SYRIA, Seleukis and Pieria. Antioch. Trajan, 98-117. Ae (bronze, 1.57 g, 12 mm), Rome, for circulation in Syria. AYT KAIC NEP TPAIN CEB ΓEPM Laureate head of Trajan to right. Rev. ΔΗΜΑΡΧ ΕΞ ΥΠΑΤ Β Laurel branch, bow and quiver. SNG Copenhagen 189; McAlee 503; RPC III 3660. Nearly very fine.

**10**



**177** SYRIA, Seleucis and Pieria. Antioch. Trajan, 98-117. Ae (bronze, 3.35 g, 17 mm). AVT K NEP TPAIN CEB ΓEPM Laureate head of Trajan right. Rev. ΔΗΜΑΡΧ ΕΞ ΥΠΑΤ Β Winged caduceus. SNG Copenhagen 188. Nearly very fine.

**10**



**178** SYRIA, Seleucis and Pieria. Antioch. Hadrian, 117-138. Ae (bronze, 4.82 g, 17 mm). Laureate, draped and cuirassed bust right. Rev. Turreted and veiled bust of Tyche right. Nearly very fine.

**10**



**179** SYRIA, Seleucis and Pieria. Antioch. Hadrian, 117-138. 'Semis' (bronze, 6.75 g, 20 mm). Laureate head right. Rev. S C / Γ within laurel wreath. Very fine.

**10**



**180** SYRIA, Seleucis and Pieria. Antioch. Pseudo-autonomous issue, time of Hadrian, 117-138. Ae (bronze, 2.05 g, 12 mm). Laureate and draped bust of Apollo to right. Rev. ΕΤΟ ΖΟΡ ΛΥΡΗ; above, Γ. McAlee 127c; RPC I, 3752. Nearly very fine.

**10**



**181** SYRIA. Seleucis and Pieria. Antioch. Time of Marcus Aurelius and Lucius Verus, 161-169 AD. Dichalkon (bronze, 1.26 g, 12 mm). Laureate and draped bust of Apollo right. Rev. ΕΤΟΥΚ ΒΙΟ Serpent coiled about tripod. McAlee 162. Nearly very fine.

**10**



**182** SYRIA, Seleukis and Pieria. Antioch. Pseudo-autonomous, 2nd century. Ae Tessera (bronze, 3.33 g, 15 mm). Head of Asklepios right. Rev. Serpent-entwined staff. SNG France 1856-59 (Pergamum). Repatinated, nearly very fine.

**10**



**183** SYRIA, Seleucis and Pieria. Antioch. Caracalla, 198-217. Ae (bronze, 2.94 g, 15 mm). Radiate head left. Rev. Large S C; Δ below; all within wreath. McAlee 706. Very fine.

**10**



**184** SYRIA, Seleucis and Pieria. Antioch. Diadumenian, Caesar, 217-218. Ae (bronze, 7.13 g, 20 mm). Draped and cuirassed bust right. Rev. S • C, ΔΕ above, eagle below; all within laurel wreath. Nearly very fine.

**10**



**185** SYRIA, Seleucis and Pieria. Antioch. Elagabalus, 218-222. Ae (bronze, 6.05 g, 21 mm). Laureate head of Elagabalus to right. Rev. ΔΕ; star below; all within wreath. Good very fine.

**10**



**186** SYRIA, Seleucis and Pieria. Antioch. Elagabalus, 218-222. Ae (bronze, 4.99 g, 18 mm). Laureate head of Elagabalus to right. Rev. S C; Δ above, E below; all within laurel wreath. RPC VI, 8037 (temporary). Repatinated, very fine.

**10**



**187** SYRIA, Seleucis and Pieria. Antioch. Philip II, 247-249. Ae (bronze, 14.64 g, 28 mm). ΑΥΤΟΚ Κ Μ ΙΟΥΛΙ ΦΙΛΙΠΠΟΣ ΣΕΒ Laureate and cuirassed bust of Philip II to left, holding spear over his right shoulder and shield on his left. Rev. ΑΝΤΙΟΧΕΩΝ ΜΗΤΡΟ ΚΟΛΩΝ / Δ - Ε / S - C Veiled, turreted and draped bust of Tyche to right; above, ram leaping right, head to left. Repatinated, nearly very fine.

**10**



**188** SYRIA, Seleucis and Pieria. Seleucia Pieria. Time of Titus, 79-81. Ae (bronze, 5.55 g, 20 mm). Turreted head of Tyche left, palm branch over left shoulder. Rev. Filleted thunderbolt on throne. Nearly very fine.

**10**



**189** SYRIA, Cyrrhestica. Cyrrhus. Marcus Aurelius, 161-180. Ae (bronze, 9.86 g, 24 mm). Laureate head right. Rev. ΔΙΟC ΚΑΤΕΒΑ[ΤΟΥ ΚΥΡΡΗCΤΩΝ] Γ Zeus Kataibates seated left on rock, holding thunderbolt in his right hand and scepter in his left; at feet to left, eagle standing left. RPC IV.3 5769. Very fine.

**10**



**190** SYRIA, Cyrrhestica. Hierapolis. Trajan, 98-117. Ae (bronze, 12.78 g, 27 mm). Laureate head to right. ΘΕΑC/CYPI / AC/ΙΕΡΟΠΟ in two lines within wreath; [A?] below. RPC III 3447. Repatinated, nearly very fine.

**10**



**191** SYRIA, Cyrrhestica. Hierapolis. Caracalla, 198-217. (bronze, 10.87 g, 22 mm). Laureate bust left. Rev. ΘΕΑC CV/ΠΙAC ΙΕΡΟ/ΠΟΛΕΙΤΩΝ/ B in four lines within wreath. Butcher 55 var. (radiate bust right). Very fine. Very rare.

**10**



**192** SYRIA, Seleucis and Pieria. Balanea (as Leucas-Claudia). Domitian, 81-96. Ae (bronze, 4.53 g, 18 mm). [..Δ]OMITIANOC CEB [..] Laureate head of Domitian right. Rev. ΚΛΥΔΙΕΩΝ (sic) ΛΕΥΚΑΔΙΩΝ Veiled and draped bust of Tyche right, wearing mural crown. RPC II 2038. Very fine. Rare.

**10**



**193** SYRIA, Seleukis and Pieria. Emesa. Antoninus Pius, 138-161. Ae (bronze, 19.48 g, 23 mm). Laureate head of Antoninus Pius, right. Rev. ΕΜΙΧΝΩΝ / Β Radiate-headed and draped bust of Elagabal-Helios, right. RPC 8609. Fine. Rare.

**10**



**194** SYRIA. Chalcis ad Belum. Marcus Aurelius, 161-180. Ae (bronze, 8.48 g, 22 mm). [AY]T KAIC [...] Laureate head right. Rev. ΦΛ ΧΑΛ / ΚΙΔΕΩΝ / Β in three lines within laurel wreath. RPC IV.3, 3604 (temporary). Nearly very fine. Rare.

**10**



**195** SYRIA. Laodicea ad Libanum. Caracalla, 198-217. Ae (bronze, 7.70 g, 22 mm). Radiate, draped and cuirassed bust right. Rev. Tyche seated left on rocks, crowned by Nike behind her; below, two river-gods swimming left. SNG München 1046. Nearly very fine. Rare.

**10**



**196** SYRIA. Chalcis ad Libanum. Cleopatra VII with Mark Antony. Ae (bronze, 6.53 g, 22 mm). [ΒΑΣΙΛΙCCHC ΚΛΕΟΠΑΤΡΑC] Diademed and draped bust of Cleopatra to right. Rev. [ΕΤΟΥC ΚΑ ΤΟΥ ΚΑΙ C ΘΕΑC] ΝΕΩΤΕΡΑC Bare head of Mark Antony to right. HGC 9, 1451; RPC I 4771; SNG Copenhagen 382. Nearly very fine.

**100**



**197** Uncertain, possibly from Levantine region. Ae (bronze, 0.99 g, 13 mm). Helmeted head of Minerva, left. Rev. Flower buds. van Heesch XIII, C (Tessera?). Repatinated, nearly very fine. Very rare.

**10**





**198** PALMYRENE. Palmyra. Pseudo-autonomous issue, circa 2nd-3rd centuries AD. Ae (bronze, 1.11 g, 13 mm). Female bust right. Rev. Three grain ears, crescent (?) below. Krzyzanowska Typ XIV; De Saulcy 31. Repatinated, good fine. Very rare.

**10**



**199** PALMYRENE. Palmyra. Pseudo-autonomous issue, circa 2nd-3rd centuries AD. Ae (bronze, 1.59 g, 12 mm). Radiate and draped bust of solar deity to right. Rev. Radiate and draped bust of solar deity to right. De Saulcy 17-20. Repatinated, nearly very fine. Rare.

**10**



**200** PALMYRENE. Palmyra. Pseudo-autonomous issue, circa 2nd-3rd centuries AD. Ae (bronze, 0.49 g, 11 mm). Head of Tyche right. Rev. Astarte standing in galley facing, holding uncertain object in raised hand. Repatinated, good fine.

**10**



**201** PALMYRENE. Palmyra. Pseudo-autonomous issue, circa 2nd-3rd centuries AD. Ae (bronze, 0.55 g, 9 mm). Head of Tyche right. Rev. Astarte standing in galley facing, holding uncertain object in raised hand. Good fine.

**10**



**202** PALMYRENE. Palmyra. Pseudo-autonomous issue, circa 2nd-3rd centuries AD. Ae (bronze, 0.53 g, 9 mm). Head of Tyche right (?). Rev. Astarte standing in galley facing, holding uncertain object in raised hand. Good fine.

**10**



**203** PALMYRENE. Palmyra. Pseudo-autonomous issue, circa 2nd-3rd centuries AD. Ae (bronze, 0.60 g, 10 mm). Head of Tyche right. Rev. Astarte standing in galley facing, holding uncertain object in raised hand. Repatinated, nearly very fine.

**10**



**204** PALMYRENE. Palmyra. Pseudo-autonomous, circa 2nd-3rd cent. AD. Ae (bronze, 0.66 g, 10 mm). Turreted head of Tyche right. Rev. Palm tree. BMC 1-2; De Saulcy pl. XXIV, 10. Nearly very fine.

**10**



**205** PALMYRENE. Palmyra. Pseudo-autonomous issue, circa 2nd-3rd centuries AD. Ae (bronze, 0.39 g, 8 mm). Head of uncertain deity left. Rev. Palm tree. Fine.

**10**



**206** PALMYRENE. Palmyra. Pseudo-autonomous, circa 2nd-3rd cent. AD. Ae (bronze, 0.83 g, 13 mm). Turreted head of Tyche right. Rev. Palm tree. BMC 1-2; De Saulcy pl. XXIV, 10. Fine.

**10**



**207** PALMYRENE. Palmyra (?). Pseudo-autonomous issue, circa 1st-3rd centuries AD. Ae (bronze, 0.73 g, 11 mm). Helmeted bust of Athena right. Rev. Uncertain animal standing right. Nearly very fine.

**10**



**208** PALMYRENE. Palmyra (?). Pseudo-autonomous issue, circa 1st-3rd centuries AD. Ae (bronze, 0.64 g, 10 mm). Helmeted bust of Athena right. Rev. Uncertain animal standing right. Nearly very fine.

**10**



**209** PALMYRENE. Palmyra (?). Pseudo-autonomous issue, circa 1st-3rd centuries AD. Ae (bronze, 0.48 g, 10 mm). Turreted head of Tyche right. Rev. Uncertain animal standing right. Nearly very fine.

**10**



**210** PALMYRENE. Palmyra (?). Pseudo-autonomous issue, circa 1st-3rd centuries AD. Ae (bronze, 0.49 g, 10 mm). Male bust right. Rev. Uncertain animal standing right. Nearly very fine.

**10**



**211** PALMYRENE. Palmyra (?). Pseudo-autonomous issue, circa 1st-3rd centuries AD. Ae (bronze, 0.90 g, 11 mm). Male bust right. Rev. Crossed cornucopias with caduceus. Nearly very fine.

**10**



**212** PALMYRENE. Palmyra. Pseudo-autonomous issue, circa 2nd-early 3rd centuries AD. Ae (bronze, 0.54 g, 10 mm). Draped bust of Athena or Roma to right, wearing crested helmet. Rev. Ram leaping right, head to left and raising forepaw; to upper left, crescent. Nearly very fine. Rare.

**10**



**213** PALMYRENE. Palmyra (?). Pseudo-autonomous issue, circa 1st-3rd centuries AD. Ae (bronze, 0.57 g, 9 mm). Male bust right. Rev. Crossed cornucopias with caduceus. Nearly very fine.

**10**



**214** PALMYRENE. Palmyra (?). Pseudo-autonomous issue, circa 1st-3rd centuries AD. Ae (bronze, 0.81 g, 10 mm). Male bust right. Rev. Crossed cornucopias with caduceus. Nearly very fine.

**10**



**215** DECAPOLIS. Canata. Domitian, 81-96. (bronze, 1.51 g, 11 mm). [ΔΟΜΙΤΙ ΚΑΙCΑΡ] Laureate head of Domitian to left. Rev. [KANATA / ZNP] Turreted and draped bust of Tyche to left. Rosenberger 3. RPC 2092; Spijkerman 4. Good fine.

**5**



**216** ARABIA. Bostra. Diva Faustina I, died 140/1. Ae (bronze, 1.09 g, 12 mm). [ΘΕΑ ΦΑΥCΤ] Veiled and draped bust to right. Rev. Three grain ears tied together, NT-BO across fields; all within wreath. RPC IV.3 6365; Sofaer 15; Spijkerman 15. Repatinated, nearly very fine.

**10**



**217** ARABIA. Bostra. Julia Domna, Augusta, 193-217. (bronze, 14.45 g, 28 mm). Draped bust of Julia Domna to right. Rev. Statue of Tyche, turreted and veiled, standing right within tetrastyle temple, right foot on Spijkerman 36. Repatinated, fine.

**10**



**218** IONIA. Ephesus. Salonina, 254-268. Ae (bronze, 7.56 g, 26 mm). CAΛΩΝ[...] Diademed and draped bust of Salonina set on crescent to right. Rev. ΕΦΕCΙΩΝ Δ ΝΕΩΚΟΡΩΝ Artemis running right, shooting arrow from bow; at feet, hunting dog running right. BMC 395. Holed, edges chipped, nearly very fine.

**10**



**219** PAPHLAGONIA. Amastris. Geta, as Caesar, 198-209. Ae (bronze, 7.57 g, 22 mm). AVT K [...] ΓΕΤΑC AYΓ Laureate head right. Rev. ΑΜΑCΤΡΙΑΝΩΝ Athena standing facing, head right, holding spear and owl. Waddington RG 179A. Very fine.

**10**



**220** CAPPADOCIA. Caesarea. Caracalla, 198-217. Ae (bronze, 12.45 g, 25 mm). Laureate head right. Rev. ΜΗΤΡΟΠ ΚΑΙCΑΡΙ / ΕΤΑ Mount Argaeus on altar. Nearly very fine.

**10**



**221** CILICIA. Mopsos (?). Ae (bronze, 3.76 g, 16 mmm). Laureate head of Apollo right. Rev. Artemis standing facing, head right, holding bow and drawing arrow. Very fine.

**10**



**222** CILICIA. Flaviopolis. Antoninus Pius, 138-161. Ae (bronze, 4.70 g, 16 mm). Laureate head of Antoninus Pius right. Rev. ΦΛΑΟΥΙΟΠΟΛΕΙΤΩΝ ΕΤΟ Π Dionysos standing left, holding filleted thyrsus and pouring cantharus over panther to left. RPC IV 11686. Nearly very fine.

**10**





**223** CILICIA. Tarsos. 164-27 BC. Ae (bronze, 3.35 g, 16 mm). Turreted head of Tyche right. Rev. Sandan standing right on goat right. Nearly very fine.

**10**



**224** CILICIA. Tarsos. Herennia Etruscilla, Augusta, 249-251. Ae (bronze, 14.63 g, 29 mm). ΕΡΕΝΝΙΑΝ ΑΙΤΡΟΥΣΚΙΑΛΛΑΝ Σε Diademed and draped bust right, set on crescent. Rev. ΤΑΡΧΟΥ ΜΗΤΡΟΠΟΛΕΩΣ Α Μ Κ Γ Β Dionysus standing left, head right, holding cantharus over panther and thyrsus. RPC IX 1373. Good fine.

**10**



**225** CILICIA. Aegeae. Otacilia Severa, Augusta, 244-249. Ae (bronze, 7.21 g, 25 mm). Diademed and draped bust right. Rev. Helmeted and cuirassed bust of Athena right. RPC VIII, - (unassigned; ID 21719). Repatinated, fine. Rare.

**10**



**226** CILICIA. Uncertain. Augustus, 27 BC-AD 14. Ae (bronze, 7.74 g, 19 mm). [PRINCEPS FELIX] Bare head right. Rev. COLONIA IVLIA / II VIR VE TER Two humped oxen pulling plow to left. RPC I 4083. Repatinated, fine.

**10**



**227** CILICIA or NORTHERN SYRIA. Uncertain Caesarea. Claudius, 41-54. Ae (bronze, 6.10 g, 20 mm). ΚΛΑΥΔΙΟΥ ΚΑΙΣΑΡΟΣ Laureate head of Claudius to right. Rev. ΕΤΟΥΣ ΚΑΙΣΑΡΕΩΝ Γ Τurreted, veiled and draped bust of the Tyche of Caesarea to right. RPC I 4084 (Uncertain location, possibly in Cilicia). SNG Copenhagen 177 (Caesarea in Cappadocia). SNG von Aulock 6348 (Caesarea in Cappadocia). Very fine.

**10**



**228** PONTUS. Amaseia. Gaius (Caligula), 37-41. Ae (bronze, 10.41 g, 21 mm). ΣΕΒΑΣΤΟΥ Laureate head right. Rev. Veiled and turreted head of Tyche right; uncertain object to left. RPC I 3571. Very fine.

**10**



**229** PONTOS. Amaseia. Caracalla, 198-217. Ae (bronze, 15.03 g, 31 mm). Laureate, draped and cuirassed bust right. Rev. ΑΔΡ CE ANT AMA[...] Tyche standing left, holding rudder and cornucopia. Repatinated, very fine.

**10**



**230** PHRYGIA. Peltae. Geta, as Caesar, 198-209. Assarion (bronze, 4.61 g, 21 mm). [ΠΟ CΕΠ ΓΕΤΑC ΚΑΙ] Bare-headed, draped and cuirassed bust of Geta to right, seen from behind. Rev. [ΠΕ]ΛΤΗΝΩΝ [ΜΑ CΤΡ ΜΗΤΡΟΒΙΟΥ] Tyche standing front, head to left, holding rudder in her right hand and cornucopiae in her left. SNG Copenhagen 642; SNG von Aulock 3913. Good fine.

**10**



**231** PHRYGIA. Hierapolis. Caracalla, 198-217. Ae (bronze, 14.11 g, 27 mm). Laureate and cuirassed bust of Caracalla to right. Rev. ΙΕΡΟΠΟΛΕΙΤΩΝ Kybele seated left, holding patera in her right hand and leaning left on tympanon; at feet to left and right, lions seated left. Nearly very fine.

**10**



**232** COMMAGENE. Zeugma. Philip I, 244-249. Ae (bronze, 17.04 g, 28 mm). ΑΥΤΟΚ Κ Μ ΙΟΥΛΙ ΦΙΛΙΠΠΟC CΕΒ Laureate, draped and cuirassed bust right; c/m. Rev. ΖΕΥΓΜΑΤΕΩΝ Tetrastyle temple atop hill, containing seated figure facing, with structures at base of hill and up either side; in exergue, capricorn right. RPC (unassigned; ID 8189). Nearly very fine.

**10**



**233** COMMAGENE. Samosata. Time of Hadrian, 117-138. Ae (bronze, 1.84 g, 12 mm). Crossed cornucopias. Rev. C-A / Θ-N; two ears of corn. CRS 470/11a; RPC 3416. Good fine.

**10**



**234** COMMAGENE. Samosata. Lucius Verus, 161-169. Ae (bronze, 7.83 g, 22 mm). Laureate, draped and cuirassed bust left. ΜΗΤ ΚΟΜ [...] Tyche seated left on rock, holding grain ears; river-god at feet. Nearly very fine.

**10**



**235** CYPRUS. Koinon of Cyprus, Paphos. Caracalla, 198-217. Ae (bronze, 9.69 g, 31 mm). Laureate, draped and cuirassed bust to right. Rev. Temple of Paphian Aphrodite within which cone, crescent and star on top of temple, roofed wing on each side within which candelabrum stands, dove on roof of each wing, paved semicircular court before temple. Lindgren & Kovacs 1664; BMC 63. Halved, nearly very fine.

**10**



**236** CYPRUS. Koinon of Cyprus, Paphos. Caracalla, 198-217. Ae (bronze, 10.94 g, 28 mm). Laureate, laureate, draped and cuirassed bust to right. Rev. Temple of Paphian Aphrodite within which cone, crescent and star on top of temple, roofed wing on each side within which candelabrum stands, dove on roof of each wing, paved semicircular court before temple. Lindgren & Kovacs 1664; BMC 63. Repatinated, good.

**10**



**237** Uncertain. Caracalla, 198-217. Ae (bronze, 9.66 g, 20 mm). Laureate bust right. Rev. ANΘΕ/ΜΟΥ/ΕΩΜ/Ρ (?) in four lines within wreath. Nearly very fine.

**10**



**238** MESOPOTAMIA. Carrhae. Uncertain emperor, circa 138-192. Ae (bronze, 2.11 g, 14 mm). Laureate bust right. Rev. Crescent surmounted by crab. RPC IV.3, 9575 (temporary). Very fine. Very rare.

**20**



**239** MESOPOTAMIA. Carrhae. Uncertain emperor, circa 138-192. Ae (bronze, 1.98 g, 13 mm). Laureate bust right. Rev. Crescent surmounted by crab. RPC IV.3, 9575 (temporary). Nearly very fine. Very rare.

**20**



**240** MESOPOTAMIA. Carrhae. Pseudo-autonomous issue, 2nd century AD. Ae (bronze, 0.87 g, 11 mm). Crab. Rev. Crescent on globe surmounted by star. RPC IV.3, 9574 (temporary). Nearly very fine.

**10**



**241** MESOPOTAMIA. Carrhae. Septimius Severus, 193-211. Ae (bronze, 6.06 g, 21 mm). Head of Septimius Severus to right. Rev. Tetrastyle temple, in central intercolumniation, conical baetyl on base surmounted by a crescent; in wings, two signa, each in a distyle shrine surmounted by a crescent. Nearly very fine. Rare.

**10**



**242** MESOPOTAMIA. Carrhae. Septimius Severus, 193-211. Ae (bronze, 1.98 g, 15 mm). Laureate head right. Rev. Baetyl surmounted by crescent. Dandrow, Edessa 14. Very fine.

**10**



**243** MESOPOTAMIA. Carrhae. Caracalla 198-217. Ae (bronze, 1.37 g, 13 mm). Laureate head right. Rev. Baetyl surmounted by crescent. Dandrow, Edessa 15. Nearly very fine.

**10**



**244** MESOPOTAMIA. Carrhae. Caracalla, 198-217. Ae (bronze, 3.27 g, 17 mm). Draped and cuirassed bust right. Rev. Crescent on base, star above. Repatinated, nearly very fine.

**10**



**245** MESOPOTAMIA. Carrhae. Caracalla and Geta (?), 198-217. Ae (bronze, 4.48 g, 20 mm). Laureate, draped and cuirassed bust of Caracalla on left facing bare-headed and draped bust of Geta on right; below eagle standing right, head left, with wings spread. Rev. Star above crescent set on filleted altar; vexilla flanking. Lindgren I - ; Lindgren III - ; RPC - ; SNG Copenhagen - ; Cf. Sol, Auction 17, Lot 453. Apparently unpublished. Repatinated, good fine. Extremely rare.

**20**





**246** MESOPOTAMIA. Carrhae. Caracalla with Geta, 198-217. Ae (bronze 4.04 g, 18 mm). Laureate, draped and cuirassed bust of Caracalla right, facing bare-headed and draped bust of Geta left. Rev. Crescent with eight-pointed star. Dandrow 13. Nearly very fine.

**10**



**247** MESOPOTAMIA. Carrhae. Elagabalus, 218-222. Ae (bronze, 3.45 g, 19 mm). Radiate, draped and cuirassed bust of Elagabalus to right. Rev. Crescent with pendant fillets placed upon base; above, star. BMC 12. Very fine.

**10**



**248** MESOPOTAMIA. Carrhae. Elagabalus, 218-222. Ae (bronze, 4.04 g, 16 mm). Radiate bust to right. Rev. Crescent with pendant fillets placed upon base; above, star. Nearly very fine.

**10**



**249** MESOPOTAMIA. Carrhae. Uncertain, early 3rd century AD. Ae (bronze, 3.64 g, 16 mm). Bust to right. Rev. Large crescent with pendant fillets. Good fine.

**10**



**250** MESOPOTAMIA. Edessa. Kings of Osrhoene, Ma'nu VIII Philoromaios, 167-179. Ae (bronze, 1.05 g, 10 mm). Draped bust of Ma'nu VIII to right, wearing conical tiara. Rev. 'Ma'nu King' in two lines in Syriac Eštrangēlā. BMC 4 and pl. XIII, 9. RPC IV online 8048. Nearly very fine. Rare.

**10**



**251** MESOPOTAMIA. Edessa. Kings of Osrhoene, Ma'nu VIII Philoromaios, 167-179. Ae (bronze, 0.94 g, 9 mm). Bare head of Lucius Verus (?) to right. Rev. 'Ma'nu King' in two lines in Syriac Eštrangēlā. BMC 4 and pl. XIII, 9. RPC 6485 (temp). Nearly very fine. Rare.

**10**



**252** MESOPOTAMIA. Edessa. Kings of Osrhoene, Abgar VIII with Ma'nu, circa 177-212. Ae (bronze, 1.88 g, 14 mm). Diademed and draped bust of Abgar right, wearing tiara. Rev. Draped bust of Ma'nu right, wearing tiara. BMC 36. Good fine. Rare.

**10**



**253** MESOPOTAMIA. Edessa. Septimius Severus with Abgar VIII, 192. Ae (bronze, 1.98 g, 14 mm). Bare head of Septimius Severus to right. Rev. Diademed and draped bust of Abgar VIII to right. BMC 14-26. Nearly very fine.

**10**



**254** MESOPOTAMIA. Edessa. Septimius Severus, with Caracalla and Geta, 193-211. Ae (bronze, 4.02 g, 19 mm). Laureate head of Septimius to right, facing laureate and draped bust of Caracalla to left. Rev. [...]AVP[...], bare-headed, draped and cuirassed bust of Geta to right; before, crescent on filleted globe. Lindgren II, 2559. Repatinated, good fine. Rare.

**10**



**255** MESOPOTAMIA. Edessa. Caracalla, 198-217. Ae (bronze, 5.41 g, 19 mm). IMP CAES M AVR ANTONINVS P F AVG Laureate head right. Rev. COL AVR METROPOLI ANTONINIANA Turreted, veiled and draped bust of Tyche right. SNG Righetti 2568; SNG Hunterian 2490-1. Repatinated, nearly very fine.

**10**



**256** MESOPOTAMIA. Edessa. Caracalla, 198-217. Ae (bronze, 3.95 g, 18 mm). Laureate head right. Rev. Turreted, veiled and draped bust of Tyche right. Nearly very fine.

**10**



**257** MESOPOTAMIA. Edessa. Elagabalus, 218-222. Ae (bronze, 1.31 g, 12 mm). Radiate (?) head of Elagabalus right. Rev. Turreted and draped bust of Tyche right. Nearly very fine.

**10**



**258** MESOPOTAMIA. Edessa. Severus Alexander, 222-235. Ae (bronze, 2.80 g, 15 mm). M A AΛE[ΞA]NΔPOC[?] Radiate head of Severus Alexander to right. Rev. M A K AYP EΔEC Veiled, turreted and draped bust of Tyche to left. Good very fine. Rare.

**10**



**259** MESOPOTAMIA. Edessa. Severus Alexander, 222-235. Ae (bronze, 2.94 g, 15 mm). Radiate head of Severus Alexander right. Rev. Turreted and draped bust of Tyche left. Nearly very fine.

**10**



**260** MESOPOTAMIA. Edessa. Severus Alexander, 222-235. Ae (bronze, 3.00 g, 14 mm). Radiate, draped and cuirassed bust of Severus Alexander, right. Rev. Front view of temple with eight columns with pediment within larger shrine. RPC 7859 (temporary). Nearly very fine. Rare.

**10**



**261** MESOPOTAMIA. Edessa. Trajan Decius, 249-251. Ae (bronze, 5.09 g, 18 mm). Radiate bust of Trajan Decius right. Rev. Veiled and turreted bust of Tyche left. RPC IX 1554-5. Very fine.

**10**



**262** MESOPOTAMIA. Edessa. Gordian III, 238-244. Ae (bronze, 13.54 g, 28 mm). AYTOK K M ANT ΓOPΔIANOC CEB Laureate, draped and cuirassed bust right. Rev. MHTP KOΛ KAPPHNΩN Draped, veiled and turreted bust of Tyche left, with crescent above her; in front, Marsyas standing right, carrying wine-skin over shoulder, on short column. RPC 3438. Nearly very fine.

**10**



**263** MESOPOTAMIA. Rhesaena. Trajanus Decius, 249-251. Ae (bronze, 12.79 g, 25 mm). ΑΥΤ Κ Γ Μ Ε ΚΥ ΔΕΚΙΟC ΤΡΑΙΑΝΟC CEB Radiate, draped, cuirassed bust right. Rev. CΕΠ ΚΟΛ ΠΗCΑΙΝΗCΙΩΝ L III P Tyche standing left, wearing kalathos, holding patera over lighted altar and cornucopia; at upper left, eagle standing right on palm branch with spread wings and wreath in beak; below the eagle, another palm branch, upright. RPC 1587. Repatinated, nearly very fine.

**10**



**264** MESOPOTAMIA. Rhesaena. Trajanus Decius, 249-251. Ae (bronze, 7.77 g, 22 mm). ΑΥΤ Κ Γ Μ ΚΥ ΤΡΑ ΔΕΚΙΟC CEB Laureate, draped and cuirassed bust right. Rev. CΕΠ ΚΟΛ ΠΗCΑΙΝΗCΙΩΝ L III P Two turreted and draped busts of Tyche, facing each other; between them, above, eagle with spread wings; below, small altar. RPC IX 1599; Lindgren I, 2622. Nearly very fine.

**10**



**265** MESOPOTAMIA. Hatra. Pseudo-autonomous issue, early-mid 2nd century. Ae (bronze, 13.47 g, 23 mm). Radiate head of the sun god Shamash to right. Rev. SC, eagle, all within wreath. Repatinated, good fine.

**10**



**266** EGYPT. Alexandria. Anonymous. Chalkous (bronze, 0.92 g, 13 mm), perhaps time of Augustus, cca. 1st cent. AD. Ibis standing right. Rev. Crocodile standing right. Cf. Dattari (Savio) 113, RPC I 5111. Nearly very fine. Rare.

**10**



**267** EGYPT. Alexandria. Trajan. 98-117. Dichalkon (bronze, 2.55 g, 15 mm). Laureate head right. Rev. Crocodile, standing right; surmounted by disc; above L I (date). RPC III 4204. Nearly very fine. Rare.

**10**





**268** EGYPT. Alexandria. Trajan, 98-117. Chalkous (bronze, 1.84 g, 14 mm). Laureate head of Trajan to right. Rev. Hippopotamus (or rhinoceros) standing; [date above]. RPC III 4276. Repatinated, nearly very fine.

**10**



**269** EGYPT. Alexandria. Hadrian, 117-138. Dichalkon (bronze, 0.89 g, 10 mm). Laureate bust right. Rev. Piloï of the Dioskouroi surmounted by stars, (date) below. Repatinated, nearly very fine.

**10**



**270** EGYPT. Alexandria. Hadrian, 117-138. Dichalkon (bronze, 0.92 g, 10 mm). Laureate head of Hadrian to right. Rev. Cornucopia, LI-A (date) across fields. Dattari (Savio) 1914; Emmett 1177; RPC III, 5706. Nearly very fine.

**10**



**271** EGYPT. Alexandria. Diocletian, 284-305. Ae (bronze, 6.86 g, 19 mm). Α Κ Γ ΟΥΑ ΔΙΟ[ΚΛΗΤΙΑΝΟΣ] ΚΕΒ Laureate and cuirassed bust of Diocletian, right, seen from rear Rev. Λ Δ Athena standing left, holding Nike and resting hand on shield. RPC X, - (unassigned; ID 75994). Nearly very fine.

**10**



**272** PHOENICIA. Tripolis. Elagabalus, 218-222. Ae (bronze, 9.18 g, 25 mm). Laureate, draped and cuirassed bust right. Rev. Altar of Zeus Hagios tetrastyle temple, with radiate bust of Astarte(?) in pediment and containing flaming altar, approached by steps, between cult statues of Sol and Luna standing facing; (date) in exergue. Fine.

**10**



**273** PHOENICIA. Tyre. Pseudo-autonomous issue, Time of Hadrian, 117-138. Ae (bronze, 3.83 g, 16 mm). Turreted and veiled head of Tyche to right. Rev. ΙΕΡΑΣ ΤΥΡ ΜΗΤΡΟΠΟΛΕΩΣ / ΖΜ-Σ Palm tree. RPC III 3900. Very fine.

**10**



**274** PHOENICIA. Tyre. Diadumenian, as Caesar, 217-218. Ae (bronze, 11.92 g, 25 mm). IMP C DIADVMEIANVS CAES Bare-headed and draped bust right. Rev. SEPT [T]VRO MHTRO / COLONI Bull standing right before vexillum inscribed [LEG / III / GAL] in three lines; to lower right, murex shell. BMC -; Cf. Leu, Web auction 2, Lot 526. Very fine. Rare.

**10**



**275** PHOENICIA. Byblus. Commodus, 177-192. Ae (bronze, 10.14 g, 22 mm). AYT M AY KOM[...] Laureate head right. Rev. [IEPAC BYB]ΛOY Isis Pharia standing right, wearing lotus and holding billowing sail. RPC IV 6774; Rouvier 686; SNG Copenhagen 139. Nearly very fine.

**10**



**276** PHOENICIA. Sidon. Pseudo-autonomous, 1st century AD. Ae (bronze, 5.18 g, 17 mm). Turreted and draped bust of Tyche to right; star within crescent to right. Rev. (date) ΣΙΔΩΝΟΣ ΘΕΑΣ Galley to left. Nearly very fine.

**10**



**277** PHOENICIA. Sidon. Pseudo-autonomous, 1st century AD. Ae (bronze, 3.69 g, 15 mm). Turreted and draped bust of Tyche to right; star within crescent to right. Rev. ΣΙΔΩΝΟΣ ΘΕΑΣ Galley to left, date below. Nearly very fine.

**10**



**278** PHOENICIA. Dora. Trajan, 98-117. Ae (bronze, 3.81 g, 15 mm). Laureate bust right. Rev. ΔΩΠΑ ΙΕΡΑ Galley left; ΠΟΕ (date) below. Meshorer, Dora 36; Rosenberger 28; RPC III 3918. Nearly very fine.

**10**



**279** PHOENICIA. Berytus. Time of Augustus, 24 BC-17 AD. Ae (bronze, 1.50 g, 11 mm). Lituus. Rev. Large AVG. RPC I 4539. Very fine. Rare.

**10**



**280** LACONIA. Gytheion. Caracalla, 198-217. Assarion (bronze, 5.57 g, 21 mm) Laureate bust right. Rev. ΓΥΘΕΑ-ΤΩΝ Hercules (?) standing facing, head right, lion skin over left arm, holding club; bow and altar (?) to left. Nearly very fine. Very rare.

**10**



**281** MESSENIA. Thuria. Caracalla, 198-217. Assarion (bronze, 3.74 g, 21 mm). Laureate, draped and cuirassed bust right. Rev. ΘΟΥΠΙ[ΑΤ]ΩΝ / Λ - A Tyche standing left, holding phiale and cornucopia. Fine. Rare.

**10**



**282** MESSENIA. Pylus. Caracalla, 198-217. Assarion (bronze, 4.08 g, 22 mm). Laureate, draped and cuirassed bust of Caracalla to right. Rev. ΠΥ-ΛΙΩΝ Asclepius standing facing, head left, leaning on serpent-entwined staff to left.. Nearly very fine. Extremely rare.

**10**



**283** MESSENIA. Mothone. Julia Domna. Augusta, 193-217. Assarion (bronze, 4.04 g, 20 mm). Draped bust right. Rev. ΜΟΘ[ΩΝ-ΑΙ]ΩΝ Tyche standing left, holding rudder and cornucopia. Fine. Rare.

**10**



**284** SICYONIA. Sicyon. Plautilla, Augusta, 202-205. Assarion (bronze, 3.70 g, 21 mm). Draped bust right. Rev. ΣΙΚΥΩΝΙΩΝ Bridled horse advancing to left, carrying draped female bust (Hera?) to left. Cf. Roma, E-Sale 90, Lot 763. Repatinated, good fine. Very rare.

**10**



**285** Peloponnesos. Uncertain city. Plautilla, Augusta, 202-205. Ae (bronze, 4.07 g, 21 mm). Draped bust right. Rev. Athena standing, facing, head to left, holding spear. Fine.

**10**



**286** Severus Alexander (?), 222-235. Brockage Ae (bronze, 5.55 g, 18 mm). Radiate head right. Rev. Incuse of obverse. Nearly very fine.

**10**



**287** Provincial. Ae (bronze, 11.07 g, 28 mm). Bust right. Rev. Tetrastyle temple. Repatinated, fine.

**7**



**288** Provincial. Ae (bronze, 7.43 g, 22 mm). Bust right. Rev. Victory standing right. Repatinated, fine.

**7**



**289** MACEDON. Philippi. Augustus (?). 27 BC -14 AD. Ae (bronze, 4.22 g, 18 mm). Bare head right; c/m. Rev. Two priests ploughing, right. Nearly very fine.

**7**



**290** Provincial. Ae (bronze, 0.73 g, 9 mm). Male head right. Rev. Athena standing left. Good fine.

**7**



**291** Provincial. Ae (bronze, 2.90 g, 16 mm). Bust right. Rev. Uncertain. Repatinated, fine.

**7**



**292** Provincial. Ae (bronze, 4.38 g, 16 mm). Bust right. Rev. Turreted head of Tyche right. Repatinated, fine.

**7**





**293** Provincial. Ae (bronze, 2.66 g, 17 mm). Good fine.

**7**



**294** Provincial. Ae (bronze, 4.17 g, 21 mm). Good.

**7**



**295** L. Hostilius Saserna, 48 BC. Ae Denarius (bronze, 2.91 g, 18 mm), contemporary imitation, uncertain mint. Draped male bust (Vercingetorix?) with wild hair and long plaited beard to right; cloak around neck and Gallic shield behind. Rev. L•HOSTILIVS - SASERN Nude Gallic warrior, holding shield in his left hand and hurling spear with his right, standing left in a galloping biga being driven to right by a seated charioteer holding a whip. Cf. Crawford 448/2a for prototype. Nearly very fine.

**20**



**296** Julius Caesar, 49-44 BC. Ae Denarius (bronze, 3.11 g, 18 mm), a contemporary imitation of an issue of M. Mettius, moneyer, Rome, after 44 BC. CAESAR[•IMP] Laureate head of Julius Caesar to right; behind, lituus and simpulum. Rev. M•METTIVS Venus Victrix standing front, head to left, holding Victory in her right hand and scepter in her left, and resting her left elbow on shield set on globe to right; in field to left, Cf. Crawford 480/3. Repatinated, good fine.

**10**



**297** Claudius, 41-54. Quadrans (bronze, 2.98 g, 17 mm), Rome. TI CLAVDIVS CAESAR AVG Three-legged modius. Rev. PON M TR P IMP COS DES IT around large S C. RIC 84. Nearly very fine.

**10**



**298** Vespasian, 69-79. Denarius (silver, 2.73 g, 18 mm), Antioch, "Judaea Capta" issue. [IMP CAES] V[ESP AVG] P M COS IIII Laureate head of Vespasian to right. Rev. Palm tree; to left, Vespasian standing right, left foot set on helmet, holding spear in his right hand and parazonium in his left; to right, Judaea seated in attitude of mourning to right, her head resting on her hand. RIC 1558. Very fine.

**30**



**299** Vespasian, 69-79. Denarius (silver, 2.93 g, 17 mm), Rome. "Judaea Capta" issue. [IMP] CAESAR VESPASIANV[S AVG] Laureate head right. Rev. IVDAEA Judaea seated right, with head resting upon hand in attitude of mourning; trophy to left. RIC 2. Nearly very fine.

**30**



**300** Anonymous issues, time of Domitian to Antoninus Pius, 81-161. Quadrans (bronze, 2.58 g, 14 mm), Rome. Draped bust of Minerva to right, wearing crested Corinthian helmet. Rev. S - C Owl standing right, head facing. RIC 7. Fine.

**7**



**301** Nerva, 96-98. Quadrans (bronze, 2.73 g, 14 mm), Rome. IMP NERVA CAES AVG Modius with four corn-ears. Rev. Winged caduceus; S-C across fields. RIC II 113. Nearly very fine.

**10**



**302** Trajan, 98-117. As (orichalcum, 6.34 g, 20 mm), Rome, for use in Syria. IMP CAES NER TRAIANO OPTIMO AVG GERM Radiate bust of Trajan to right, with slight drapery on his left shoulder. Rev. DAC PARTHICO P M TR POT XX COS VI P P around large S C within wreath. RIC 644. Very fine.

**10**



**303** Trajan, 98-117. Semis (bronze, 3.46 g, 18 mm), Rome, for use in Syria. IMP CAES NER TRAIANO OPTIMO AVG GERM Radiate bust of Trajan to right, with slight drapery on his left shoulder. Rev. DAC PARTHICO P M TR POT XX COS VI P P around large S C within wreath. RIC 649. Very fine.

**10**



**304** Hadrian, 117-138. As (orichalcum, 12.81 g, 24 mm), Rome, for use in Syria. HADRIANVS AVGVSTVS Laureate and draped bust of Hadrian to right, seen from behind. Rev. COS III / S C Griffin seated to left with open jaws, raising right forepaw. RIC 752. Nearly very fine.

**10**



**305** Hadrian, 117-138. Semis (bronze, 4.02 g, 18 mm), Rome, for circulation in the East. HADRIANVS AVGVSTVS Laureate, draped and cuirassed bust to right. Rev. COS III Roma seated to left on cuirass, holding Victory and spear, shield behind her; SC in exergue. RIC 760. Nearly very fine.

**10**



**306** Hadrian, 117-138. Denarius (silver, 2.78 g, 18 mm), Rome. HADRIANVS AVGVSTVS Laureate head right. Rev. COS III Genius standing left, sacrificing over a lighted altar and holding cornucopia. RIC 173. Very fine.

**10**



**307** Hadrian, 117-138. Semis (bronze, 3.36 g, 19 mm), Rome. HADRIANVS AVGVSTVS Laureate, draped, and cuirassed bust right. Rev. COS III / S - C Lyre. RIC 758. Very fine.

**10**



**308** Diva Faustina Senior, died 140/1. Denarius (silver, 2.59 g, 17 mm), Rome. DIVA AVG [FAVSTINA] Diademed and draped bust of Diva Faustina Senior to right. Rev. CONCORDIAE Antoninus Pius, on the left, standing right, holding roll in his left hand and clasping right hands with Faustina, on the right, standing left and holding scepter in her left hand. RIC 381b. Good fine.

**10**



**309** Septimius Severus, 193-211, Ae Denarius (bronze, 2.13 g, 17 mm), uncertain mint. SEVERVS PIVS AVG Laureate head right. Rev. Victory standing right, holding shield (?). Fine.

**7**



**310** Septimius Severus, 193-211, Ae Denarius (bronze, 1.96 g, 15 mm), uncertain mint. Laureate head right. Rev. Legionary eagle between two standards. Fine.

**7**



**311** Severus Alexander, 222-235. Denarius (silver, 3.18 g, 17 mm), Rome. IMP C M AVR SEV ALEXAND AVG Laureate and draped bust right. Rev. P M TR P V COS II P P Mars walking right carrying spear and trophy. very fine RIC 53. Very fine.

**10**



**312** Severus Alexander, 222-235. Ae Denarius (bronze, 2.81 g, 18 mm), uncertain mint. Laureate bust right. Rev. Fortuna standing left, holding rudder set on globe and cornucopia. Nearly very fine.

**10**



**313** Gallienus, 253-268. Antoninianus (bronze, 2.68 g, 20 mm), Antioch. GALLIENVS AVG Radiate, draped and cuirassed bust right. Rev. VIRTVS AVG Hercules standing right, head left, holding apples, lion skin and club; VIIC• in exergue. RIC 623. Nearly very fine.

**10**



**314** Gallienus, 253-268. Antoninianus (billon, 2.93 g, 21 mm), Antioch. GALLIENVS AVG Radiate and cuirassed bust of Gallienus to right. Rev. LVNA LVCIF / PXV Diana advancing right, holding lighted torch with both hands. RIC 609. Fine.

**10**





**315** Gallienus, 253-268. Antoninianus (billon, 3.60 g, 20 mm), Antioch. IMP C P LIC GALLIENVS AVG Radiate, draped and cuirassed bust to right. Rev. AETERNITATI AVGG Saturn standing to right, holding scythe. RIC 289 (Viminacium, joint reign). Very fine.

**10**



**316** Aurelian, 270-275. Antoninianus (bronze, 3.71 g, 22 mm), Cyzicus. IMP AVRELIANVS AVG Radiate and cuirassed bust of Aurelian to left. Rev. P M TR PT P P / COS Lion advancing right. RIC V 2885. Nearly very fine. Extremely rare.

**20**



**317** Aurelian, 270-275. Antoninianus (bronze, 3.35 g, 21 mm), Tripolis. IMP C AVRELIANVS AVG Radiate and cuirassed bust of Aurelian to right. Rev. SOLI INVICTO / KA Sol standing facing, head left, extending right arm and holding globe in left hand; at feet to left, a bound and seated captive in oriental dress; to upper left, star. RIC 390. Nearly very fine.

**7**



**318** Aurelian, with Vabalathus, 270-275. Antoninianus (bronze, 3.32 g, 22 mm), Antioch. IMP C AVRELIANVS AVG Radiate and cuirassed bust of Aurelian right;  $\Delta$  below. Rev. VABALATHVS V C R IM D R Laureate, diademed, draped, and cuirassed bust of Vabalathus right. RIC V.1 381. Nearly very fine.

**10**



**319** Aurelian, with Vabalathus, 270-275. Antoninianus (bronze, 3.77 g, 19 mm), Antioch. IMP C AVRELIANVS AVG Radiate and cuirassed bust of Aurelian right. Rev. VABALATHVS V C R IM D R Laureate, diademed, draped, and cuirassed bust of Vabalathus right. RIC V.1 381. Very fine.

**10**



**320** Aurelian, with Vabalathus, 270-275. Antoninianus (bronze, 3.65 g, 20 mm), Antioch. IMP C AVRELIANVS AVG Radiate and cuirassed bust of Aurelian right. Rev. VABALATHVS V C R IM D R Laureate, diademed, draped, and cuirassed bust of Vabalathus right. RIC V.1 381. Very fine.

**10**



**321** Diocletian, 284-305. Antoninianus (bronze, 3.81 g, 21 mm), Rome. IMP DIOCLETIANVS AVG Laureate, draped and cuirassed bust right. Rev. IOVI CONSERVAT AVGG Jupiter standing facing, head right, holding scepter and thunderbolt; to left at feet, eagle standing left, head right, with wings folded, holding wreath in beak. RIC 166. Repatinated, nearly very fine.

**7**



**322** Diocletian, 284-305. Brockage Ae (bronze, 8.64 g, 25 mm). Radiate head right. Rev. Incuse of obverse. Nearly very fine.

**10**



**323** Constantine I, 307/310-337. Follis (bronze, 2.88 g, 18 mm), Rome. IMP CONSTANTINVS P F AVG Laureate, draped and cuirassed bust of Constantine I to right. Rev. SOLI IN-V-ICTO COMITI / A Sol, nude but for chlamys, standing front, head to left, raising his right hand in salute and holding globe in his left; R Q in exergue. RIC 78. Vsmanery fine.

**10**



**324** Constantine I, 307/310-337. Follis (bronze, 3.29 g, 18 mm), Rome. CONSTANTINVS AVG Laureate and cuirassed bust of Constantine I to right, wearing crested helmet. Rev. VIRTVS AVGG / P - R // R T Campgate with closed doors and three turrets. RIC 176. Very fine. Rare.

**10**



**325** Constantine I, 307/310-337. Follis (bronze, 2.79 g, 18 mm), Rome. CONSTA-NTINVS AVG Laureate, helmeted and cuirassed bust of Constantine I to right. Rev. SAECVLI F-ELICITAS / P - R / [RS] (?) Shield inscribed AVG set on garlanded cippus. RIC 158. Repatinated, nearly very fine. Extremely rare.

**10**



**326** Constantine I, 307/310-337. Follis (bronze, 2.41 g, 18 mm), Antioch. Laureate head of Constantine I to right. Rev. CONSTAN/TINVS / AVG in three lines; above, wreath; below, SMANTB / •. RIC 57. Nearly very fine.

**10**



**327** Constantine I, 307/310-337. Follis (bronze, 2.90 g, 17 mm), Antioch. CONSTANTINVS MAX AVG Rosette-diadem, draped, cuirassed bust right. Rev. GLORIA EXERCITVS Two soldiers standing facing each other, each holding spear and resting shield on ground, two standards between; SMANA in exergue. RIC 86. Very fine.

**10**



**328** Constantine I, 307/310-337. Follis (bronze, 2.54 g, 17 mm), Thessalonica. CONSTAN-TINVS AVG Laureate and cuirassed bust of Constantine I to right. Rev. VOT XX / MVLX / •XXX• / TS•Γ• in four lines within wreath. RIC 31. Repatinated, nearly very fine.

**10**



**329** Constantine I, 307/310-337. Follis (bronze, 2.65 g, 18 mm), Nicomedia. CONSTANTINVS AVG Diademed head right. Rev. PROVIDENTIAE AVGG Camp gate, with two turrets; star above; SMNA in exergue. RIC 153. Good very fine.

**7**



**330** Constantine I, 307/310-337. Follis (bronze, 3.02 g, 18 mm), Nicomedia. CONSTANTINVS AVG Diademed head right. Rev. PROVIDENTIAE AVGG Camp gate, with two turrets; star above; SMNE in exergue. RIC 153. Very fine.

**7**



**331** Licinius I, 308-324. Follis (bronze, 3.96 g, 21 mm), celebrating Licinius I's quinquennalia, Nicomedia, 312-313. IMP C VAL LICIN LICINIVS P F AVG Laureate head of Licinius I to right. Rev. VOTIS / V / MVLTVS / X in four lines within laurel wreath. RIC - . Very fine. Very rare.

**10**



**332** Licinius I, 308-324. Follis (bronze, 3.14 g, 19 mm), Rome. IMP LICINIVS AVG Helmeted and cuirassed bust right. Rev. ROMAE AETERNAE / P - R Roma seated right on shield, holding another shield inscribed X/V; R Q in exergue. RIC 151. Nearly very fine.

**10**



**333** Licinius I, 308-324. Follis (bronze, 5.31 g, 23 mm), Treveri. IMP LICINIVS P F AVG Laureate and cuirassed bust right. Rev. GENIO POP ROM / T - F Genius standing left, holding cornucopia and pouring from patera; PTR in exergue. Very fine.

**7**



**334** Licinius I, 308-324. Follis (bronze, 2.96 g, 18 mm), Siscia. IMP LICINIVS AVG Laureate head right. Rev. D N LICINI AVGVSTI / VOT/XX in two lines within wreath; A SIS (star) in exergue. RIC 160. Very fine.

**7**



**335** Licinius I, 308-324. Follis (bronze, 3.74 g, 20 mm), Siscia. IMP LICINIVS P F AVG Laureate head right. Rev. IOVI CONSERVATORI / E Jupiter standing left, holding sceptre and victoriola; to left, eagle standing left, head right, with wreath in beak; •SIS• in exergue. RIC 17. Very fine.

**7**



**336** Divus Maximianus, died 310. Follis (bronze, 2.60 g, 17 mm), Rome, struck under Constantine I, 317-318. DIVO MAXIMIANO SEN FORT IMP Laureate and veiled head of Maximianus to right. Rev. REQUIES OPTIMOR MERIT Maximianus seated left on curule chair, raising his right hand and holding scepter in his left; RT (?) in exergue. RIC 104. Fine.

**7**





**337** Maximinus II, 310-313. Follis (bronze, 4.02 g, 19 mm), Antioch. IMP C GAL VAL MAXIMINVS P F AVG Laureate head of Maximinus II to right. Rev. VIRTVTI EXERCITVS / \* - S Virtus advancing right, holding shield and trophy in her left hand and dragging captive behind her with her right; ANT in exergue. RIC 169b. Nearly very fine.

7



**338** Maximinus II, 310-313. Follis (bronze, 5.26 g, 20 mm), Antioch. IMP C GAL VAL MAXIMINVS P F AVG Laureate head right. Rev. GENIO AVGVSTI Genius standing left, holding head of Sol and cornucopia; star in left field, E/Δ in right. ANT in exergue. Very fine.

10



**339** Time of Maximinus II, 310-313. Ae (bronze, 0.63 g, 12 mm), Alexandria. DEO SANCTO SARAPIDI Draped bust of Serapis to right, wearing modius. Rev. DEO SANCTO NILO Nilus reclining to left, holding reed and cornucopiae; behind, hippopotamus; ALE in exergue. van Heesch 6b. Fine. Rare.

7



**340** Constantine II, as Caesar, 316-337. Follis (bronze, 2.51 g, 17 mm), Antioch. CONSTANTINVS IVN NOB C Laureate and cuirassed bust to right. Rev. GLORIA EXERCITVS Two soldiers standing facing one another, both holding spears and shields, two standards between; SMANS in exergue. RIC VII 87. Very fine.

7



**341** Constantine II, as Caesar, 316-337. Follis (bronze, 2.59 g, 16 mm), Antioch. CONSTANTINVS IVN NOB C Laureate and cuirassed bust to right. Rev. GLORIA EXERCITVS Two soldiers standing facing one another, both holding spears and shields, two standards between; SMANS in exergue. RIC VII 87. Very fine.

7



**342** Constantine II, as Caesar, 316-337. Follis (bronze, 1.98 g, 17 mm), Antioch. CONSTANTINVS IVN NOB C, laureate and cuirassed bust to right Rev. GLORIA EXERCITVS Two soldiers standing facing one another, both holding spear and shield, two standards between; SMANΘ in exergue. RIC VII 87. Very fine.

7



**343** Constantine II, as Caesar, 316-337. Follis (bronze, 3.63 g, 19 mm), Cyzicus. D N FL CL CONSTANTINVS NOB C Laureate, draped and cuirassed bust of Constantine II to right. Rev. IOVI CONS-ERVATORI / X/IIII Jupiter standing front, head to left, holding Victory on globe in his right hand and long scepter in his left; at his feet, eagle to left, holding wreath in beak; to right, captive seated to right, his head turned back toward Jupiter; SMKΓ in exergue. Repatinated, nearly very fine.

7



**344** Crispus, as Caesar, 316-326. Follis (bronze, 3.30 g, 19 mm), Alexandria. D N FL IVL CRISPVS NOB CAES Laureate, consular bust left, holding mappa and sceptre. Rev. IOVI CONSERVATORI Jupiter standing left, holding globe and sceptre, crescent and B at sides. SMAL in exergue. RIC VII 24. Repatinated, very fine.

7



**345** Crispus, as Caesar, 316-326. Follis (bronze, 2.77 g, 19 mm). Siscia. IVL CRISPVS NOB CAES Laureate and cuirassed bust left, holding shield and spear. Rev. VIRTVS EXERCIT / S - F / A SIS (star) Vexillum inscribed VOT/X; bound captive to left and right. RIC 113. Repatinated, nearly very fine.

7



**346** Crispus, Caesar, 316-326. Follis (bronze, 3.02 g, 21 mm), Siscia. CRISPVS NOB CAESAR Laureate, draped and cuirassed bust right. Rev. PRINCIPIA IVVENTVTIS Crispus standing right in military attire, holding spear and resting shield on ground; ΓSIS in exergue. RIC 39. Very fine.

7



**347** Licinius II, as Caesar, 317-324. Follis (bronze, 3.18 g, 19 mm), Rome. LICINIVS IVN NOB C Laureate, draped and cuirassed bust of Licinius II to right. Rev. ROMAE A-ETERNAE / P - R Roma seated right, inscribing shield set on her left knee with X/V in two lines; at her side, shield; [mintmark] in exergue. RIC 154. Repatinated, nearly very fine.

7



**348** Licinius II, as Caesar, 317-324. Follis (bronze, 3.36 g, 19 mm), Aquileia. LICINIVS IVN NOB CAES Bust of Licinius II, laureate, draped, cuirassed, right. Rev. CONCOR-D-IA AVGG NN Concordia, draped, standing left, holding caduceus in right hand and cornucopiae in left arm. RIC 12. Nearly very fine. Rare.

7



**349** Helena, 324-328/30. Follis (bronze, 1.57 g, 15 mm), Constantinople. FL IVL HE-LENAE AVG Diademed and draped bust of Helena to right. Rev. PAX PVBLICA Pax standing front, head to left, holding branch in her right hand and scepter with her left; CONSE in exergue. RIC 33. Repatinated, nearly very fine.

7



**350** Helena, 324-328/30. Follis (bronze, 3.49 g, 18 mm), Heraclea. Diademed and mantled bust right, wearing necklace. Rev. Securitas standing left, lowering olive branch and raising robe; SMHB in exergue. RIC 79. Very fine.

10



**351** Constans, as Caesar, 330-335. Ae (bronze, 2.04 g, 18 mm), Antioch. FL IVL CONSTANS NOB C Laureate and cuirassed bust to right. Rev. GLORIA EXERCITVS Two soldiers standing facing one another, holding spear and shield, two standards between; SMANH in exergue. RIC VII 89. Very fine.

10



**352** Commemorative Series, 330-354. Follis (bronze, 1.28 g, 15 mm), Antioch. VRBS ROMA Helmeted and mantled bust of Roma to left. Rev. She-wolf standing left, suckling Romulus and Remus; above, two stars; in exergue, SMANΘ. RIC 91. Nearly very fine.

10



**353** Commemorative Series, 330-354. Follis (bronze, 2.25 g, 18 mm), Antioch. VRBS ROMA Helmeted and mantled bust of Roma to left. Rev. She-wolf standing left, suckling Romulus and Remus; above, two stars; in exergue, SMANΘ. RIC 91. Nearly very fine.

**10**



**354** Commemorative Series, 330-354. Follis (bronze, 2.83 g, 17 mm), Alexandria. VRBS ROMA Helmeted and mantled bust of Roma to left. Rev. She-wolf standing left, suckling Romulus and Remus; above, two stars; in exergue, SMALA. RIC 63 Very fine.

**10**



**355** Commemorative Series, 330-354. Follis (bronze, 2.93 g, 17 mm), Antioch. CONSTAN-TINOPOLIS Helmeted and mantled bust of Constantinopolis to left, with scepter over shoulder. Rev. Victory standing left, her right foot set on prow, holding scepter in right hand, shield in left; SMANI in exergue. RIC 92. Good very fine.

**10**



**356** Commemorative Series, 330-354. Follis (bronze, 3.00 g, 18 mm), Antioch. CONSTAN-TINOPOLIS Helmeted and mantled bust of Constantinopolis to left, with scepter over shoulder. Rev. Victory standing left, her right foot set on prow, holding scepter in right hand, shield in left; SMANI in exergue. RIC 92. Very fine.

**10**



**357** Commemorative Series, 330-354. Follis (bronze, 2.55 g, 17 mm), Antioch. CONSTAN-TINOPOLIS Helmeted and mantled bust of Constantinopolis to left, with scepter over shoulder. Rev. Victory standing left, her right foot set on prow, holding scepter in right hand, shield in left; CONSΖ in exergue. Very fine.

**10**



**358** Divus Constantine I, died 337. Follis (bronze, 1.94 g, 14 mm), Antioch. D V CONSTANTINVS PT AVGG Veiled bust to right. Rev IVST VEN MEM Aequitas standing to left, holding scales; SMANZ in exergue. RIC 64. Very fine.

**10**





**359** Divus Constantine I, died 337. Follis (bronze, 1.46 g, 15 mm), Antioch. D V CONSTANTINVS PT AVGG Veiled bust to right. Rev IVST VEN MEM Aequitas standing to left, holding scales; SMANZ in exergue. RIC 64. Nearly very fine.

7



**360** Divus Constantine I, died 337. Follis (bronze, 1.86 g, 15 mm), Antioch. DV CONSTANTINVS P T AVGG Veiled head of Divus Constantine I to right. Rev. Divus Constantine I, veiled and togate, driving quadriga to right, extending his right hand toward manus Dei above and holding reins in his left; in field above, star; in exergue, SMAN[?]. RIC 37. Nearly very fine.

10



**361** Divus Constantine I, died 337. Follis (bronze, 1.37 g, 14 mm), Antioch. D V CONSTANTINVS PT AVGG Veiled, draped and cuirassed head right. Rev. Constantine, veiled, standing right; VN-MR across field; SMAN(?) in exergue. RIC 112. Good fine.

7



**362** Divus Constantine I, died 337. Follis (bronze, 1.61 g, 15 mm), Alexandria. DV CONSTANTINVS P T AVGG Veiled head of Divus Constantine I right. Rev. S - R Divus Constantine I in quadriga to right, extending his right hand toward manus Dei above; in exergue, SMALB. Very fine.

10



**363** Divus Constantine I, died 337. Follis (bronze, 1.65 g, 15 mm), Alexandria. D V CONSTANTINVS PT AVGG Veiled, draped and cuirassed head right. Rev. Constantine, veiled, standing right; VN-MR across field; SMALB in exergue. RIC 32. Very fine.

10



**364** Divus Constantine I, died 337. Follis (bronze, 1.37 g, 15 mm), Alexandria. D V CONSTANTINVS PT AVGG Veiled, draped and cuirassed head right. Rev. Constantine, veiled, standing right; VN-MR across field; SMALB in exergue. RIC 32. Nearly very fine.

7



**365** Delmatius, 335-337. Follis (bronze, 2.26 g, 17 mm), Constantinople. FL DELMATIVS NOB C Laureate, draped, and cuirassed bust right. Rev. GLOR-IA EXERC-ITVS Two soldiers standing facing one another, each holding scepter and round shield set on ground; signum between; CONSI. RIC 141. Nearly very fine.

**10**



**366** Delmatius, 335-337. Follis (bronze, 1.86 g, 17 mm), Antioch. FL DELMATIVS NOB C Laureate and cuirassed bust right. Rev. GLORIA EXERCITVS Two soldiers standing facing each other, each holding spear and resting hand on shield set on ground; between them, standard; SMANI in exergue. RIC 112. Nearly very fine.

**10**



**367** Constantius II, 337-361. Follis (bronze, 5.28 g, 24 mm), Alexandria. D N CONSTANTIVS P F AVG Pearl-diademed, draped and cuirassed bust right. Rev. FEL TEMP REPARATIO Soldier left, spearing fallen horseman, shield to lower right; Γ to left, ALEA in exergue. RIC 72. Nearly very fine.

**7**



**368** Constantius II, 337-361. Ae (bronze, 1.40 g, 15 mm). Antioch. Pearl-diademed, draped and cuirassed bust right. Rev. Two soldiers holding spears and shields with one standard between them; SMANZ in exergue. Nearly very fine.

**7**



**369** Constantius Gallus, as Caesar, 351-354. Ae (bronze, 3.07 g, 17 mm). Cyzicus. Bareheaded, draped and cuirassed bust right. Rev. Soldier left, spearing fallen horseman; SMKB in exergue. RIC VIII 107. Very fine.

**10**



**370** Julian II, as Caesar, 355-360. Ae (bronze, 1.46 g, 15 mm). D N FL IVLIANVS NOB CAES Bareheaded, draped and cuirassed bust of Julian right. Rev. SPES REIPVBLICE Julian, helmeted, draped, cuirassed, standing left, holding globe in right hand and spear in left hand; [mintmark] in exergue. Repatinated, good fine.

**7**



**371** Julian II Apostata, 361-363. Follis (bronze, 3.20 g, 17 mm), Antioch. D N FL CL IVLIANVS P F AVG Diademed, helmeted and cuirassed bust left, holding spear and shield. Rev. VOT/X/MVLT/XX within wreath; ANTF in exergue. RIC 220. Very fine.

**10**



**372** Valens, 364-378. Follis (bronze, 2.43 g, 18 mm), Cyzicus. DN VALENS PF AVG Diademed, draped and cuirassed bust right. Rev. SECVRITAS REI PVBLICAE Victory advancing left with wreath and palm branch; SMKA(?) in exergue. Very fine.

**10**



**373** Valentinian I, 364-375. Ae (bronze, 2.41 g, 18 mm). DN VALENTINIANVS P F AVG, Diademed, draped and cuirassed bust of Valentinian right. Reverse. SECVRITAS REIPVBLICAE Victory advancing left holding wreath and palm branch. Nearly very fine.

**10**



**374** Gratian, 367-383. Ae (bronze, 2.53 g, 15 mm). D N GRATIANVS AVG diademed, draped and cuirassed bust of Gratian right. Rev. SECVRITAS REIPVBLICAE Victory advancing left, holding wreath and palm; Φ/Θ in left field, K in right field; (mintmark) in exergue. Naerly very fine.

**7**



**375** Valentinian II, 375-392. Ae (bronze, 1.35 g, 13 mm), Aquileia. D N VALENTINIANVS P F AVG Diademed, draped and cuirassed bust right. Rev. VOT/V/MVLT/X in four lines within wreath; SMAQP in exergue. RIC 49a. Very fine. Rare.

**10**



**376** Valentinian II, 375-392. Ae (bronze, 4.50 g, 22 mm), Constantinople. D N VALENTINIANVS P F AVG Diademed, helmeted, draped and cuirassed bust right, holding spear and shield. Rev. GLORIA ROMANORVM Emperor standing left, head right, on galley sailing left, raising arm; Victory at helm; wreath to left; CONA in exergue. RIC 52b. Repatinated, nearly very fine.

7



**377** Valentinian II, 375-392. Centenionalis (bronze, 2.30 g, 17 mm), Antioch. D N VALENTINIANVS P F Avg Pearl-diademed, draped and cuirassed bust to right. Rev. CONCORDIA AVGGG Roma, helmeted, seated on throne, holding globe and partly seen spear, left leg bare; Θ in left field, Φ over K in right field, ANTF in exergue. RIC 45b. Good very fine.

10



**378** Theodosius I, 379-397. Ae (bronze, 4.91 g, 22 mm), Antioch. D N THEODOSIVS P F AVG Rosette-diademed, draped and cuirassed bust to right. Rev. REPARATIO REI PVB Emperor standing to left, holding Victory on globe and raising kneeling woman; ANTF in exergue. RIC IX 42e. Repatinated, nearly very fine.

7



**379** Theodosius I, 379-395. Follis (bronze, 2.48 g, 17 mm), Antioch. D N THEODOSIVS P F AVG Pearl-diademed, draped and cuirassed bust right. Rev. CONCORDIA AVGGG / Θ - φ Constantinopolis, turreted, head right, seated facing, on throne, holding sceptre in right hand and resting left on knee; ANTF in exergue. RIC 44b. Very fine.

10



**380** Theodosius I, with Arcadius and Honorius (?), 379-395. Ae Exagium Solidi Weight (bronze, 2.40 g, 17 mm), Constantinople. DDD NNN Diademed and draped facing busts of Honorius, Theodosius, and Arcadius respectively. Rev. Uncertain. Repatinated, fine.

30





**381** Arcadius 383-388, Nummus (bronze, 2.02 g, 16 mm) Thessalonica. D N ARCADIVS P F AVG Pearl-diademed, draped and cuirassed bust right. Rev. GLORIA REI PVBLICAE Camp gate with no doors and two turrets; TES in exergue. RIC 62c. Holed, repatinated, fine.

**5**



**382** Magnus Maximus, 383-388. Follis (bronze, 1.25 g, 12 mm), Arelate. D N MA-XIMVS P F AVG Diademed, draped and cuirassed bust right. Rev. SPES ROMANORVM Campgate with two turrets, star above; [.]CON in exergue. RIC IX 29a. Good fine.

**10**



**383** Flavius Victor (?), 387-388. Follis (bronze, 0.77 g, 12 mm), Arelate. [DN FL VICTOR P F AVG] Diademed, draped and cuirassed bust right. Rev. SPES ROMANORVM Camp gate, with two turrets, no door, star above, PCON in exergue. RIC IX 29b. Fine.

**7**



**384** Honorius, 393-423. Ae (bronze, 2.45 g, 13 mm), Antioch. D N HONORIIVS P F AVG Pearl-diademed, draped and cuirassed bust right. Rev. CONCOR-DIA AVGGG Cross; ANTF in exergue. RIC 137. Very fine. Rare.

**10**



**385** Honorius, 393-423. Majorina (bronze, 2.83 g, 21 mm), Antioch. D N HONORIVS P F AVG Pearl-diademed, draped and cuirassed bust of Honorius right. Rev. GLORIA [ROMANORVM] Honorius standing facing, head right, holding scepter and globe; ANT(?) in exergue. RIC IX 68a. Very fine.

**7**



**386** Honorius, 393-423. Follis (bronze, 2.07 g, 18 mm), Cyzicus. D N HONOR-IVS P F AVG Pearl-diademed, helmeted and cuirassed bust of Honorius facing slightly to right, holding spear in his right hand and shield decorated with cross over his left shoulder. Rev. CONCORDIA AVGG Constantinopolis seated facing, head turned to right, holding scepter in her right hand and Victory on globe in her left, placing her right foot on prow; SMKA in exergue. RIC 95. Very fine.

**10**



**387** Anonymous, Festival of Isis, 4th century AD. Ae (bronze, 1.32 g, 12 mm). VOTA PVBLICA Draped bust of Serapis right, wearing kalathos. Rev. VOTA PVBLICA Anubis standing left, holding caduceus and sistrum. Alföldi 127. Nearly very fine.

**20**



**388** Aelia Eudoxia, 400-404. Follis (bronze, 1.66 g, 17 mm), Antioch. AEL EVDXIA AVG diademed and draped bust right, being crowned manus Dei above. Rev. SALVS REIPVBLICAE Victory seated right on cuirass, supporting on a low column a shield inscribed with christogram; ANTT in exergue. RIC 104 (Arcadius). Nearly very fine.

**10**



**389** Aelia Eudoxia, Augusta, 400-404. Nummus (bronze, 2.24 g, 17 mm). AEL EVDXIA AVG Pearl-diademed and draped bust right, being crowned by the hand of god. Rev. GLORIA ROMANORVM Empress seated on throne facing, crowned by the hand of God; cross in right field. Nearly very fine.

**10**



**390** Theodosius II, 402-450. Siliqua (silver, 1.16 g, 17 mm), Constantinople. D N THEODO-SIVS P F AVG Pearl-diademed, draped and cuirassed bust of Theodosius II to right. Rev. VOT / MVL / XXXX in three lines within wreath; in exergue; CONS\*. RIC 389. Very fine.

**40**



**391** Theodosius II, 402-450. Nummus (bronze, 1.23 g, 12 mm), Antioch. D N THEODOSIVS P F AVG Pearl-diademed, draped and cuirassed bust right. Rev. Cross within wreath, (mintmark below). Nearly very fine.

**10**



**392** Theodosius II, 402-450. Nummus (bronze, 1.41 g, 12 mm). [D N THE]ODOSIVS P F AVG Pearl-diademed, draped and cuirassed bust right. Rev. SALVS [REI PVBLICE] Victory advancing left, holding trophy over shoulder and dragging captive. Nearly very fine.

**10**



**393** Theodosius II, 402-450. Nummus (bronze, 1.03 g, 11 mm). Pearl-diademed, draped and cuirassed bust right. Rev. Victory advancing left, holding trophy over shoulder and dragging captive. Nearly very fine.

**7**



**394** Johannes, usurper, 423-425. Ae (bronze, 1.02 g, 11 mm), Rome. [D N IOHANN]ES P F AVG Pearl-diademed, draped and cuirassed bust of Johannes to right. Rev. Victory advancing left, holding trophy over her right shoulder and dragging captive. Very fine.

**10**



**395** Johannes, usurper, 423-425. Ae (bronze, 1.18 g, 12 mm), Rome. D N IOHA[NN]ES P F AVG Pearl-diademed, draped and cuirassed bust of Johannes to right. Rev. SALVS REI[.] Victory advancing left, holding trophy over her right shoulder and dragging captive. Repatinated, good fine.

**10**



**396** Johannes, usurper, 423-425. Ae (bronze, 0.93 g, 11 mm), Rome. D N IOHANNES P F AVG Pearl-diademed, draped and cuirassed bust of Johannes to right. Rev. [SALVS REI]PVBLICE Victory advancing left, holding trophy over her right shoulder and dragging captive. Nearly very fine.

**10**



**397** Johannes, usurper, 423-425. Ae (bronze, 1.28 g, 11 mm), Rome. D N IOH[ANNE]S P F AVG Diademed, draped and cuirassed bust right. Rev. SALVS REIPVBLICE / RM Victory advancing left, holding trophy and dragging captive. RIC 1916. Nearly very fine.

**10**



**398** Johannes, usurper, 423-425 (?). Ae (bronze, 1.10 g, 11 mm), Rome. [D N IOHANNES P F AVG] Diademed, draped and cuirassed bust right. Rev. SALVS [REIPVBLICE] Victory advancing left, holding trophy and dragging captive. Fine.

**10**



**399** Uncertain, 5th century AD. Ae (bronze, 1.17 g, 12 mm). Pearl-diademed, draped and cuirassed bust right. Rev. Victory advancing left, holding trophy over her right shoulder and dragging captive. Nearly very fine.

**10**



**400** Galla Placidia, 425-435. Ae (bronze, 1.31 g, 11 mm), Rome. [D N] GALLA [PLA-CIDIA P F AVG] Bust diademed, draped right. Rev. SALVS RE[IPVBLICAE] Cross, [RM] in exergue. RIC 2113. Repatinated, fine. Rare.

**30**



**401** Valentinian III, 425-455. Nummus (bronze, 1.15 g, 11 mm), Rome. D N VALENTINIANVS P F AVG Pearl- diademed, draped and cuirassed bust to right. Rev. VOT [PVB] Camp-gate, RM in exergue. RIC 2126. Nearly very fine.

**10**



**402** Valentinian III. 425-455. Nummus (bronze, 1.3 g, 11 mm). Rome. D N VALENTINIANVS P F AVG Pearl-diademed, draped and cuirassed bust right. Rev. [SALVS REIP]VBLICE Victory advancing left, holding wreath and palm branch. Nearly very fine.

**10**





**403** Valentinian III, 425-455. Nummus (bronze, 1.14 g, 12 mm), Rome. [...] VALEN[TINIANVS P F AVG] Pearl-diademed, draped and cuirassed bust right. Rev. [SAL]VS REI PVB[LICAE] Cross; RM in exergue. Repatinated, nearly very fine. Very rare.

**10**



**404** Valentinian III (?), 425-455. Nummus (bronze, 0.74 g, 12 mm). Pearl-diademed, draped and cuirassed bust right. Rev. Cross. Overstruck on reverse, nearly very fine.

**10**



**405** Marcian, 450-457. Nummus (bronze, 1.03 g, 11 mm), Constantinople. D N MARCIANVS P F AV Diademed, draped and cuirassed bust right. Rev. Monogram in wreath, [CON?]johanjoh in exergue. Nearly very fine.

**10**



**406** Marcian, 450-457. Nummus (bronze, 1.15 g, 11 mm), Constantinople. D N MARCIANVS P F AV Diademed, draped and cuirassed bust right. Rev. Monogram in wreath, CON in exergue. Very fine.

**10**



**407** Marcian, 450-457. Nummus (bronze, 1.16 g, 11 mm), Constantinople. D N MARCIANVS P F AV Diademed, draped and cuirassed bust right. Rev. Monogram in wreath; CON in exergue. Very fine.

**10**



**408** Marcian, 450-457. Nummus (bronze, 0.84 g, 10 mm), Constantinople. D N MARCIANVS P F AV Diademed, draped and cuirassed bust right. Rev. Monogram in wreath; CON in exergue. RIC 541-2. Very fine.

**10**



**409** Marcian, 450-457. Nummus (bronze, 1.23 g, 10 mm), Constantinople. D N MARCIANVS P F AV Diademed, draped and cuirassed bust right. Rev. Monogram in wreath; CON in exergue. RIC 543. Very fine.

**10**



**410** Marcian, 450-457. Nummus (bronze, 0.64 g, 10 mm), Cyzicus. D N MARCIANVS P F AV Diademed, draped and cuirassed bust right. Rev. Monogram 7 in wreath. RIC 560. Nearly very fine.

**10**



**411** Leo I, 457-474. Tremissis (gold, 1.48 g, 15 mm), Constantinople. D N LEO PERPET AVG Diademed, draped and cuirassed bust of Leo I to right. Rev. VICTORIA AVGVSTORVM / CONOB Victory advancing right, her head turned to left, holding wreath in her right hand and cross set on globe in her left; in field to right, star. RIC 611. Very fine.

**100**



**412** Leo I, 457-474. Nummus (bronze, 1.22 g, 13 mm), Constantinople. D N LEO Diademed, draped and cuirassed bust right. Rev. Leo standing facing, head right, holding long cross and grasping captive to right; star to left. Nearly very fine.

**7**



**413** Leo I, 457-474. Nummus (bronze, 1.04 g, 11 mm), Constantinople. D N LEO PERP AV or similar, Diademed, draped and cuirassed bust right. Rev. Verina standing facing, holding globus cruciger in her right hand and scepter with her left; b-E across fields. RIC 713-718. Repatinated, nearly very fine.

**10**



**414** Leo I, 457-474. Nummus (bronze, 0.97 g, 10 mm). Pearl-diademed, draped and cuirassed bust right. Rev. Monogram of Leo within wreath. RIC 681-693. Nearly very fine.

**7**



**415** Leo I, 457-474. Nummus (bronze, 1.28 g, 9 mm). Pearl-diademed, draped and cuirassed bust right. Rev. Monogram of Leo within wreath. RIC 681-693. Repatinated, nearly very fine.

**7**



**416** Leo I, 457-474. Nummus (bronze, 0.68 g, 8 mm), Constantinople. Pearl-diademed, draped, and cuirassed bust right. Rev. Lion, crouching left, head right, within a wreath; [CON] in exergue. RIC 674. Nearly very fine.

**10**



**417** Anthemius, 467-472. Ae (bronze, 0.83 g, 8 mm), Rome. Pearl-diademed, draped and cuirassed bust right. Rev. Monogram within wreath. RIC X 2857. Good fine. Very rare.

**100**



**418** Aelia Zenonis, Augusta, 475-476. Nummus (bronze, 0.85 g, 10 mm). struck under Basiliscus, Constantinople. [A ZENO]NIS Pearl-diademed and draped bust of Aelia Zenonis to right. Rev. Monogram of Aelia Zenonis. RIC 1018. Good. Very rare.

**50**



**419** Zeno, 476-491. Nummus (bronze, 0.99 g, 12 mm), Constantinople. Helmeted, draped and cuirassed bust right. Rev. Victory advancing left, holding trophy over shoulder and dragging captive. RIC X 947. Repatinated, nearly very fine. Rare.

**10**



**420** Zeno, 476-491. Nummus (bronze, 1.01 g, 10 mm), Cyzicus. Pearl-diademed, draped and cuirassed bust of Zeno to right. Rev. Monogram 13 of Zeno within wreath. RIC 966. Nearly very fine.

**7**



**421** Zeno, 476-491. Nummus (bronze, 0.93 g, 10 mm), Cyzicus. Pearl-diademed, draped and cuirassed bust of Zeno to right. Rev. Monogram 13 of Zeno within wreath. RIC 966. Repatinated, fine.

**7**



**422** Zeno, 476-491. Nummus (bronze, 0.72 g, 8 mm). Pearl-diademed, draped and cuirassed bust of Zeno to right. Rev. Monogram of Zeno within wreath. Repatinated, nearly very fine.

**7**



**423** Zeno, 476-491. Nummus (bronze, 0.70 g, 9 mm). Pearl-diademed, draped and cuirassed bust of Zeno to right. Rev. Monogram of Zeno within wreath. Repatinated, nearly very fine.

**7**



**424** Zeno, 476-491. Nummus (bronze, 0.78 g, 11 mm), Constantinople. Pearl-diademed, draped and cuirassed bust of Zeno to right. Rev. Victory advancing left, holding wreath in her right hand and dragging captive behind her with her left hand; in field to left, staurogram; all within wreath; around, traces of legend. RIC 949. Holed, nearly very fine.

**10**



**425** Barbarous Imitation of Constantine I Nummus (bronze, 2.21 g, 18 mm), imitating Thessalonica, circa 4th Century AD. Blundered legend; Laureate, draped and cuirassed bust to left. Rev. Blundered legend, II +•+ in two lines within wreath; T2T in exergue. Good very fine.

**20**



**426** Uncertain, 5th century AD. Ae (bronze, 0.56 g, 9 mm). Pearl-diademed bust right. Rev. Victory (?) standing left. Repatinated, nearly very fine.

**7**



**427** Barbarous imitation of Theodosius I folles. Circa late 4th/early 5th century AD. Ae (bronze, 4.43 g, 21 mm). Pearl-diademed bust right. Rev. Theodosius standing facing, head right on ship, raising right hand; Victory at helm; wreath in left field. Very fine.

**10**



**428** Barbarous imitation of Roman folles. Circa 5th century AD. Ae (bronze, 0.58 g, 11 mm). Pearl-diademed bust right. Rev. Cross. Nearly very fine.

**7**





**429** Barbarous imitation of Roman folles. Circa 5th century AD. Ae (bronze, 0.61 g, 11 mm). Head right. Rev. Altar. Nearly very fine.

7



**430** Barbarous or Vandal imitation of Roman folles. Circa 5th century AD. Ae (bronze, 1.77 g, 11 mm). Pearl-diademed bust right. Rev. Victory standing left. Nearly very fine.

7



**431** Barbarous imitation of Roman folles. Circa 5th century AD. Ae (bronze, 0.72 g, 9 mm). Pearl-diademed bust right. Rev. Victory standing left. Nearly very fine.

7



**432** Barbarous imitation of Roman folles. Circa 5th century AD. Ae (bronze, 0.49 g, 10 mm). Head right. Rev. Blundered legend. Nearly very fine.

7



**433** Barbarous imitation of Roman folles. Circa 5th century AD. Ae (bronze, 0.43 g, 9 mm). Pearl-diademed bust right. Rev. Cross. Nearly very fine.

7



**434** Barbarous imitation of Roman folles. Circa 4-5th century AD. Ae (bronze, 0.94 g, 13 mm). Laureate head right. Rev. Victory standing left; EXE to right. Nearly very fine.

7



**435** Uncertain, late Roman Imperial or early Byzantine, contemporary imitation? Ae (bronze, 0.70 g, 10 mm). Laureate and cuirassed bust right. Rev. Large K, cross to right. Nearly very fine.

10



**436** Anastasius I, 491-518. Tremissis (gold, 1.46 g, 15 mm), Constantinople. D N ANASTASIVS P P AVG Pearl-diademed, draped and cuirassed bust of Anastasius to right. Rev. VICTORIA AVGVSTORVM / CONOB Victory advancing right, head to left, holding wreath in her right hand and globus cruciger in her left; in field to right, star. SB 8. Good very fine.

**100**



**437** Anastasius I, 491-518. Tremissis (gold, 1.48 g, 15 mm), Constantinople. D N ANASTASIVS P P AVG Pearl-diademed, draped and cuirassed bust of Anastasius to right. Rev. VICTORIA AVGVSTORVM / CONOB Victory advancing right, head to left, holding wreath in her right hand and globus cruciger in her left; in field to right, star. SB 8. Good very fine.

**100**



**438** Anastasius I, 491-518. Follis (bronze, 17.56 g, 34 mm), Constantinople. D N ANASTA-SIVS P P AVG Pearl-diademed, draped and cuirassed bust of Anastasius I to right. Rev. Large M between two six-pointed stars; above, cross. [officina below], CON in exergue. SB 19. Very fine.

**10**



**439** Anastasius I, 491-518. Follis (bronze, 8.45 g, 29 mm), Constantinople. D N X NAST[...] Pearl-diademed, draped and cuirassed bust of Anastasius I to right. Rev. Large M between two six-pointed stars; above, cross. [officina below], CON in exergue. Cf. SB 19. Repatinated, fine.

**10**



**440** Anastasius I, 491-518. Pentanummium (bronze, 1.00 g, 9 mm). Pearl-diademed, draped and cuirassed bust right. Rev. Monogram. Good fine.

**5**



**441** Anastasius I, 491-518. Pentanummium (bronze, 2.08 g, 12 mm), Theoupolis (Antioch). Diademed, draped and cuirassed bust right. Rev: Large € , containing sideways A and Z (or N); Δ to right. SB 53A. Repatinated, nearly very fine. Rare.

**10**



**442** Anastasius I, 491-518. Follis (bronze, 9.76 g, 28 mm), Eastern imitation. Pearl-diademed, draped and cuirassed bust of Anastasius I to right. Rev. (retrograde) Large M between two six-pointed stars; above, cross. E below, in exergue, CON. Repatinated, nearly very fine.

**10**



**443** Justin I, 518-527. Follis (bronze, 14.85 g, 31 mm), Constantinople?. D N IVSTINVIS P P AVG Pearl-diademed, draped and cuirassed bust right. Rev. Large M, cross above, star to left and right, CON? in exergue. Nearly very fine.

**10**



**444** Justin I, 518-527. Pentanummium (bronze, 2.72 g, 14 mm), uncertain mint (Constantinople?). D N IVSTINVS P P AV Diademed, draped and cuirassed bust of Justin I to right. Rev. € within large Π; in left and right field, star; above, cross; below, Γ. DOC 59; SB 113. Very fine. Rare.

**20**



**445** Justin I, 518-527. Pentanummium (bronze, 1.95 g, 14 mm), uncertain mint (Constantinople?). D N IVSTINVS P P AV Diademed, draped and cuirassed bust of Justin I to right. Rev. € within large Π; in left and right field, star; above, cross; below, B. DOC 59; SB 113. Very fine. Rare.

**20**



**446** Justin I, 518-527. Follis (bronze, 17.01 g, 33 mm), Theoupolis (Antioch). D N IVSTINVIS P P AVG Pearl-diademed, draped, and cuirassed bust right. Rev. Large M, cross above, star to left, crescent outward to right, ANTIX in exergue. DOC 49; SB 103. Repatinated, fine.

**10**



**447** Justin I, 518-527. Follis (bronze, 15.39 g, 30 mm), Theoupolis (Antioch). D N IVSTINVIS P P AVG Pearl-diademed, draped, and cuirassed bust right. Rev. Large M between two crosses; above, cross; A (?) below, ANTX in exergue. Repatinated, nearly very fine.

**10**



**448** Justin I, 518-527. Dekanummium (bronze, 3.59 g, 17 mm), Theoupolis (Antioch). Diademed, draped and cuirassed bust of Justin I to right. Rev. Γ CONCORDI Large I; above cross; in exergue, ANTX. SB 107. Repatinated, nearly very fine.

**10**



**449** Justin I, 518-527. Dekanummium (bronze, 5.56 g, 17 mm), Theoupolis (Antioch). Diademed, draped and cuirassed bust of Justin I to right. Rev. A CONCORDI Large I; above cross; in exergue, ANTX. SB 107 var (unlisted officina). Nearly very fine.

**10**



**450** Justin I, 518-527. Dekanummium (bronze, 3.69 g, 17 mm), Theoupolis (Antioch). Diademed, draped and cuirassed bust of Justin I to right. Rev. Large I, around B CONCORDI. SB 70. Nearly very fine.

**10**



**451** Justin I, 518-527. Dekanummium (bronze, 4.24 g, 21 mm), Theoupolis (Antioch). D N IVSTINVS P P AVG Diademed, draped and cuirassed bust of Justin I to right. Rev. A CONCORDI Large I between two crosses; above cross; ANTX in exergue. SB 109. Repatinated, nearly very fine.

**10**



**452** Justin I, 518-527. Dekanummium (bronze, 4.22 g, 18 mm), Theoupolis (Antioch). D N IVSTINVS P P AVG Diademed, draped and cuirassed bust of Justin I to right. Rev. B CONCORDI Large I between two crosses; above cross; ANTX in exergue. SB 109. Nearly very fine.

**10**





**453** Justin I, 518-527. Pentanummium (bronze, 1.51 g, 12 mm), Theoupolis (Antioch). Diademed, draped and cuirassed bust of Justin I to right. Rev. Tyche of Antioch seated facing within shrine; to left €. DOC 57; SB 111. Nearly very fine.

**7**



**454** Justin I, 518-527. Pentanummium (bronze, 0.97 g, 12 mm), Theoupolis (Antioch). D N IVSTINVS P AVG Pearl-diademed, draped and cuirassed bust to right. Rev. Monogram. DOC 149 (Justin II); SB 387 (Justin II). Nearly very fine. Rare.

**7**



**455** Justin I, 518-527. Follis (bronze, 17.71 g, 32 mm), Cyzicus. D N IVSTINVS P P AVG Diademed and draped bust to right. Rev. Large M between K - Y; B below, INSE in exergue. SB 96. Repatinated, good fine.

**10**



**456** Justin I, 518-527. 3 Nummi (bronze, 1.32 g, 13 mm), Thessalonica. Diademed, draped, and cuirassed bust right. Rev. Large Γ; star to right. DOC 26; SB 81. Nearly very fine. Rare.

**20**



**457** Justin I, 518-527. 2 Nummi. (Bronze, 0.98 g, 12 mm), Thessalonica. D N IVSTINVS P P A. Diademed, draped and cuirassed bust right. Rev. Large B; star to left. DOC 27 var.; MIBE 75 var. Sear 82 var. (star to left and right). Very fine. Rare.

**20**



**458** Justin I, 518-527. Follis (bronze, 12.24 g, 29 mm), Eastern imitation. Diademed, draped and cuirassed bust right. Rev. Large M; cross above, star to left and right; E below, CON in exergue. For prototype cf DOC 8; SB 62. Nearly very fine.

**10**



**459** Justin I, 518-527. Brockage Pentanummium (?) (bronze, 1.75 g, 11 mm). Diademed, draped and cuirassed bust right. Rev. Incuse of obverse. Nearly very fine.

**10**



**460** Justin I with Justinian I, 518-527. Dekanummium (bronze, 2.74 g, 19 mm), Antioch. D N D N IVSTINVS ET IVSTINIANVS P P AVG Diademed and crowned busts of Justin I and Justinian I facing; above, cross. Rev. B CONCORDI Large I with cross above, cross to left and to right; ANTX in exergue. SB 132 var (pellets on sides). Repatinated, nearly very fine. Very rare variation.

**20**



**461** Justinian I, 527-565. Fournée Solidus (gold plated bronze, 2.82 g, 20 mm), Constantinople (?) D N IVSTINIANVS P P AVG Helmeted and cuirassed bust facing, holding globus cruciger and shield decorated with horseman motif. Rev. VICTORIA AVGGG I / CONOB Angel standing facing, holding globus cruciger and long cross; star to right. Cf. SB 140 for prototype. Nearly very fine.

**10**



**462** Justinian I, 527-565. Follis (bronze, 17.56 g, 33 mm), Constantinople. DN IVSTINIANVS P P AVG Diademed, draped, and cuirassed bust right; star on shoulder. Rev. Large M; cross above, star to left, cross to right;  $\Delta$  below, CON in exergue. SB 158. Nearly very fine.

**10**



**463** Justinian I, 527-565. Follis (bronze, 14.96 g, 30 mm), Constantinople. DN IVSTINIANVS P P AVG Diademed, draped and cuirassed bust right. Rev. Large M, cross above; star to left and right, (officina) below; CON in exergue. SB 160. Repatinated, fine.

**10**



**464** Justinian I, 527-565. Half follis (bronze, 10.00 g, 24 mm), contemporary imitation. Diademed, draped and cuirassed bust right. Rev. Large K; cross to left; E to right. Cf. SB 126A Good fine.

**10**



**465** Justinian I, 527-565. Follis (bronze, 17.38 g, 30 mm), Theoupolis (Antioch). DN IVSTINIANVS PP AVG Diademed, draped, and cuirassed bust right. Rev. Large M; star to left and right, cross above, Δ? below; ANTIX in exergue. SB 213. Repatinated, nearly very fine.

**10**



**466** Justinian I, 527-565. Follis (bronze, 18.42 g, 37 mm), Theoupolis (Antioch). Helmeted and cuirassed bust facing, holding globus cruciger and shield; cross to right. Rev. Large M between A/N/N/O and X/X/ç; cross above, Γ below, THYPI in exergue. SB 221. Nearly very fine.

**10**



**467** Justinian I, 527-565. Follis (bronze, 17.03 g, 33 mm), Theoupolis (Antioch). Justinian seated facing on throne, holding scepter and globus cruciger. Rev. Large M; cross above, star to left, crescent to right, Δ below, +THEYPI in exergue. SB 214. Repatinated, nearly very fine.

**10**



**468** Justinian I, 527-565. Decanummium (bronze, 3.62 g, 20 mm), Theoupolis (Antioch). IYSTINIANOY[...] Diademed, draped and cuirassed bust of Justinian I to right. Rev. A CONCORDI Large I between two crosses; above cross; ANTIX (retrograde) in exergue. Cf. SB 233. Repatinated, nearly very fine.

**10**



**469** Justinian I, 527-565. Pentanummium (bronze, 1.97 g, 15 mm), Theoupolis (Antioch). D N IVSTINIANVS P P AVG Diademed, draped and cuirassed bust of Justinian I to right. Rev. Large E with cross at center; in field to right, star. DOC 271; SB 244. Very fine.

**10**



**470** Justinian I, 527-565. Follis (bronze, 16.83 g, 32 mm), Nicomedia. D N IVSTINIANVS P AV [.. ] Draped and diademed bust right. Rev. Large M, star to left, cross above, cross to right, A below, NIK M in exergue. DOC 109; SB 198. Nearly very fine.

**10**



**471** Justinian I, 527-565. Decanummium (bronze, 3.31 g, 15 mm), Nicomedia. Diademed, draped and cuirassed bust right. Rev. Large I between A/N/N/O and X/XX/I (?); cross above, NIK in exergue. SB 205. Nearly very fine.

**10**



**472** Justinian I, 527-565. Follis (bronze, 8.93 g, 26 mm), Carthage. DN IVSTINIANVS P P AVG Diademed, draped and cuirassed bust right. Rev. Large M; star to left, crosses above and to right. KART in exergue. SB 257. Repatinated, nearly very fine.

**10**



**473** Justinian I, 527-565. Follis (bronze, 18.34 g, 30 mm), Carthage. DN IVSTINIANVS P P AVG Diademed, draped and cuirassed bust right. Rev. Large M; star to left, crosses above and to right. KAR[T?] in exergue. SB 257. Repatinated, good fine.

**10**



**474** Justinian I, 527-565. Follis (bronze, 12.68 g, 25 mm), Carthage. DN IVSTINIANVS P P AVG Diademed, draped and cuirassed bust right, chi-rho on chest. Rev. Large M between star and cross; above, cross; below, Γ; KART in exergue. SB 259. Good fine.

**10**



**475** Justinian I, 527-565. Nummus (bronze, 0.56 g, 8 mm), Carthage. Diademed bust facing. Rev. Large star within wreath. SB 283b. Nearly very fine. Very Rare.

**10**



**476** Justin II, with Sophia, 565-578. Follis (bronze, 13.50 g, 29 mm), Constantinople. Nimbate figures of Justin and Sophia seated facing on double throne, holding globus cruciger and cruciform sceptre, respectively. Rev. Large M between A/N/N/O and C, above, cross; below; E; in exergue, CON. SB 360. Very fine.

**10**





**477** Justin II, with Sophia, 565-578. Follis (bronze, 6.39 g, 20 mm), Constantinople. Facing busts of Justin II, on the left, helmeted and cuirassed, and Sophia, on the right, crowned and draped. Rev. Large M between A/N/N and X/II; cross above; A below; CON in exergue. Cf. SB 360. Spots of corrosion, nearly very fine.

**10**



**478** Justin II, 565-578. Decanummium (bronze, 3.28 g, 20 mm). Theoupolis (Antioch). Helmeted and cuirassed bust facing, holding shield and globe surmounted by crowning Victory; cross to right. Rev. Large I; cross above, A/N/N/O to left, regnal year I to right with stars above and below; ΤΗΕΥΡ' in exergue. SB 382. Very fine. Rare.

**10**



**479** Justin II, 565-578. Pentanummium (bronze, 1.70 g, 14 mm), Theoupolis (Antioch). Monogram of Justin II. Rev. Large Ε, cross to right. SB 386. Very fine.

**10**



**480** Justin II, with Sophia, 565-578. Half Follis (bronze, 6.39 g, 20 mm), Carthage or Thessalonica ?. Facing busts of Justin II, on the left, helmeted and cuirassed, and Sophia, on the right, crowned and draped; between them, small cross; [VITA below]. Rev. Large K between A/N/N/O and (regnal year); cross above; S below; TES in exergue. SB 395. Repatinated, nearly very fine. An unusual hybrid of two mints.

**20**



**481** Tiberius II Constantine, 578-582. Follis (bronze, 11.18 g, 30 mm). Constantinople. Crowned bust facing, wearing consular robes, holding mappa and scepter topped by eagle supporting cross. Rev. Large M; cross above, A/N/N/O to left, CI to right; cross above, CONE in exergue. SB 430. Repatinated, nearly very fine.

**10**



**482** Tiberius II Constantine, 578-582. Half Follis (bronze, 6.19 g, 23 mm), Antioch. Helmeted and cuirassed bust facing, holding globus cruciger and shield. Rev. Large XX; cross above; τΗΕΥΡ in exergue. SB 453a. Very fine. Very rare.

**10**



**483** Tiberius II Constantine, 578-582. Pentanummium (bronze, 1.80 g, 16 mm), Theoupolis (Antioch). Monogram. Rev. Large 4; cross above. DOC -; MIBE -; SB -. Nearly very fine. Very rare.

**10**



**484** Tiberius II Constantine, 578-582. Pentanummium (bronze, 0.97 g, 12 mm), Theoupolis (Antioch). Monogram. Rev. Large 4; cross above. DOC -; MIBE -; SB -. Good fine. Very rare.

**10**



**485** Tiberius II Constantine, 578-582. Pentanummium (bronze, 1.56 g, 15 mm), Theoupolis (Antioch). Monogram of Tiberius II Constantine. Rev. Large 4; above, cross. SB 459. Nearly very fine.

**10**



**486** Tiberius II Constantine, 578-582. 3/4 Follis or 30 Nummi (bronze, 9.70 g, 27 mm), Nicomedia. Crowned, draped and cuirassed facing bust. Rev. Large XXX; cross above; ΝΙΚΟΒ in exergue. DOC 32b; SB 442. Good fine.

**10**



**487** Maurice Tiberius, 582-602. Tremissis (gold, 1.34 g, 16 mm), Constantinople. [D N TIBER]I P P AVG Pearl-diademed, draped and cuirassed bust of Maurice Tiberius to right. Rev. VICTORI mAVRI AVG / CONOB Cross potent. SB 488. Nearly very fine.

**100**



**488** Maurice Tiberius. 582-602. Follis (bronze, 11.67 g, 30 mm), Constantinople. Draped and cuirassed bust facing, wearing plumed helmet with pendilia and holding globus cruciger. Rev. Large M between A/N/N/O and I; cross above, E below, CON in exergue. Repatinated, nearly very fine.

**10**



**489** Maurice Tiberius, 582-602. Half follis (bronze, 5.43 g, 25 mm), Constantinople. Crowned and cuirassed bust facing, holding globus cruciger and shield decorated with horseman motif. Rev. Large K between A/N/N/O and I; cross above, B below. SB 496. Very fine.

**10**



**490** Maurice Tiberius, 582-602. Half follis (bronze, 6.41 g, 22 mm). Constantinople. Helmeted and cuirassed facing bust, holding globus cruciger and shield. Rev: Large K between A/N/N/O and X; cross above, R below. SB 497. Very fine.

**10**



**491** Maurice Tiberius, 582-602. Pentanummium (bronze, 1.33 g, 13 mm), Theoupolis (Antioch). Monogram 15 of Maurice Tiberius. Rev. Large 4; above, cross. DOC -. SB 539. Very fine.

**10**



**492** Maurice Tiberius, 582-602. Pentanummium (bronze, 1.25 g, 14 mm), Theoupolis (Antioch). Monogram 15 of Maurice Tiberius. Rev. Large 4; above, cross. DOC -. SB 539. Nearly very fine.

**10**



**493** Maurice Tiberius, 582-602. Pentanummium (bronze, 1.37 g, 15 mm), Theoupolis (Antioch). Monogram. Rev. Large 4; above, cross. DOC -. SB 539. Nearly very fine.

**10**



**494** Maurice Tiberius, 582-602. Pentanummium (bronze, 1.36 g, 13 mm), Theoupolis (Antioch). Monogram 17. Rev. Large E; cross to right. SB 542. Very fine. Rare.

**20**



**495** Maurice Tiberius, 582-602. Follis (bronze, 9.97 g, 30 mm), Nicomedia. Crowned and cuirassed facing bust, holding globus cruciger and shield. Rev. Large M between A/N/N/O and ç/III; cross above, A below; NIKO in exergue. SB 511. Nearly very fine.

**10**



**496** Maurice Tiberius, with Constantia and Theodosius, 582-602. Follis (bronze, 9.69 g, 31 mm), Cherson. Maurice and Constantina standing facing, nimbate, holding globus cruciger and cruciform sceptre, respectively; cross above. Rev. Cross above large H; to left, Theodosius standing facing, holding long cross. SB 607. Repatinated, good fine.

**20**



**497** Maurice Tiberius. 582-602. Nummus (bronze, 0.80 g, 9 mm), Carthage. Diademed, draped and cuirassed bust right. Rev. Palm tree, with three pellets to left and right. SB 572B; MIB 134. Nearly very fine.

**10**



**498** Phocas, 602-610. Solidus (gold, 4.36 g, 22 mm), Constantinople.  $\delta$  N N FOCAS PERP AVI Draped and cuirassed bust of Phocas facing, wearing crown surmounted by cross and holding globus cruciger in his right hand. Rev. VICTORIA AVG4 I / CONOB Angel standing facing, holding globus cruciger in his left hand and long staff surmounted by staurogram in his right. SB 620. Very fine.

**200**



**499** Phocas, 602-610. Tremissis (gold, 1.43 g, 16 mm), Constantinople. O N FOCAS P P AVG Pearl-diademed, draped and cuirassed bust of Phocas to right. Rev. VICTORI FOCAS AV $\zeta$  / CONOB Cross potent. SB 634. Nearly extremely fine.

**100**



**500** Phocas, 602-610. Tremissis (gold, 1.49 g, 16 mm), Constantinople. O N FOCAS P P AVG Pearl-diademed, draped and cuirassed bust of Phocas to right. Rev. VICTORI FOCAS AV $\zeta$  / CONOB Cross potent. SB 634. Nearly extremely fine.

**100**



**501** Phocas, 602-610. Tremissis (gold, 1.45 g, 17 mm), Constantinople. O N FOCAS P P AVG Pearl-diademed, draped and cuirassed bust of Phocas to right. Rev. VICTORI FOCAS AV $\zeta$  / CONOB Cross potent. SB 634. Very fine.

**100**





**502** Phocas, 602-610. Tremissis (gold, 1.45 g, 17 mm), Constantinople. O N FOCAS P P AVG Pearl-diademed, draped and cuirassed bust of Phocas to right. Rev. VICTORI FOCAS AVÇ / CONOB Cross potent. SB 634. Very fine.

**100**



**503** Phocas, with Leontia, 602-610. Follis (bronze, 7.69 g, 27 mm), Theoupolis (Antioch). O N FOCA NE PE AV Phocas standing facing, holding globus cruciger in his right hand and Leontia standing facing, holding cruciform scepter in her right hand; above, cross. Rev. Large m between A/N/N/O and III; above, cross; in exergue, ΘΕΥΡ. SB 671. Nearly very fine.

**10**



**504** Phocas 602-610. Follis (bronze, 11.05 g, 32 mm). Cyzicus. d N FOCAS PERP AVG Crowned bust facing, wearing consular robes, holding mappa and cross; small cross to left. Rev. Large XXXX; ANNO above, II/II to right; KYZ A in exergue. SB 665. Nearly very fine.

**10**



**505** Heraclius, 610-641. Semissis (gold, 2.16 g, 18 mm), Constantinople. d N hERACLIYS P P AV Diademed, draped and cuirassed bust right. Rev. VICTORIA AVÇ Cross potent set on globe. SB 784. Nearly very fine.

**75**



**506** Heraclius, 610-641. Tremissis (gold, 1.50 g, 17 mm), Constantinople. d N hERACLIYS P P AV Diademed, draped and cuirassed bust of Heraclius to right. Rev. VICTORIA AVÇ / CONOB Cross potent on base. SB 786. Nearly very fine.

**75**



**507** Heraclius, 610-641. Tremissis (gold, 1.47 g, 16 mm), Constantinople. d N hERACLIYS P P AV Diademed, draped and cuirassed bust of Heraclius to right. Rev. VICTORIA AVÇ / CONOB Cross potent on base. SB 786. Nearly very fine.

**75**



**508** Heraclius, with Heraclius Constantine. 610-641. Follis (bronze, 6.64 g, 25 mm), Constantinople. Heraclius and Heraclius Constantine standing facing, both wearing chlamys and crown with cross, globus cruciger in right hand; cross above between their heads. Rev. Large M, A/N/N/O to left, cross above, [regnal year] to right; A below, CON in exergue; Heraclian c/m. Nearly very fine.

7



**509** Heraclius, with Heraclius Constantine. 610-641. Follis (bronze, 5.49 g, 26 mm), Constantinople. Heraclius and Heraclius Constantine standing facing, Heraclius wears crown and military dress, holds long cross; his son wearing chlamys and crown with cross, globus cruciger in right hand; cross above between their heads, monogram to left. Rev. Large M between A/N/N/O and X/X/III (?); Γ below, CON in exergue. SB 810. Nearly very fine.

7



**510** Heraclius, with Martina and Heraclius Constantine, 610-641. Follis (bronze, 2.37 g, 19 mm), Constantinople. Heraclius between Martina, on left, and Heraclius Constantine, on right, each standing facing, wearing crown and chlamys, and holding globus cruciger in their right hands. Rev. Large M, ANNO above; monogram to left, X/X to right; Δ below, CON in exergue. Repatinated, nearly very fine.

7



**511** Heraclius, with Martina and Heraclius Constantine, 610-641. Follis (bronze, 4.73 g, 26 mm), Constantinople. Heraclius between Martina, on left, and Heraclius Constantine, on right, each standing facing, wearing crown and chlamys, and holding globus cruciger in their right hands. Rev. Large M between A/N/N/O and X/ς; cross above, Γ below, CON in exergue. Nearly very fine.

7



**512** Heraclius, with Heraclius Constantine. 610-641. Follis (bronze, 5.35 g, 25 mm), Constantinople. Heraclius and Heraclius Constantine standing facing, both wearing chlamys and crown with cross, globus cruciger in right hand. Rev. Large M, A/N/N/O to left, monogram above, [regnal year] to right; Γ below, [mintmark] in exergue; c/m. Good fine.

7



**513** Heraclius, with Heraclius Constantine. 610-641. Follis (bronze, 4.34 g, 25 mm), Constantinople. Heraclius and Heraclius Constantine standing facing, both wearing chlamys and crown with cross, globus cruciger in right hand. Rev. Large M between A/N/N/O and C/I (?); (officina) below, CON in exergue. Good fine.

7



**514** Heraclius with Heraclius Constantine, 610-641. Follis (bronze, 9.11 g, 24 mm), Nicomedia. Heraclius and Heraclius Constantine standing facing, each holding globus cruciger. Rev. Large M between A/N/N/O and C/I; cross above, Γ below; NIKO in exergue. Repatinated, nearly very fine.

7



**515** Heraclius, with Heraclius Constantine, 610-641. Follis (bronze, 6.40 g, 22 mm), Thessalonica. Heraclius and Heraclius Constantine standing facing, each holding globus cruciger; cross above. Rev. Large M between A/N/N/O and X/CI/II (?); cross above, B below, ΘEC in exergue. SB 824. Nearly very fine.

7



**516** Heraclius, with Heraclius Constantine, 610-641. Half Follis (bronze, 3.76 g, 24 mm), Thessalonica. Heraclius, on the left, standing facing, wearing crown surmounted by cross and holding globus cruciger in his right hand; Heraclius Constantine, on the right, standing facing, wearing crown surmounted by cross and holding long cross in his right hand; above, cross. Rev. Large K between [A/N/N/O] and C; cross above, ΘEC in exergue. SB 830. Repatinated, nearly very fine.

7



**517** Heraclius, with Heraclius Constantine, 610-641. Half Follis (bronze, 3.36 g, 21 mm), Thessalonica. Heraclius, on the left, standing facing, wearing crown surmounted by cross and holding globus cruciger in his right hand; Heraclius Constantine, on the right, standing facing, wearing crown surmounted by cross and holding long cross in his right hand; above, cross. Rev. Large K between [A/N/N/O] and X; cross above, ΘΕΟ in exergue. SB 830. Nearly very fine.

7



**518** Heraclius, with Martina and Heraclius Constantine, 610-641. Follis (bronze, 2.18 g, 24 mm), Cyprus mint. Martina, Heraclius, and Heraclius Constantine standing facing, each holding globus cruciger. Rev. Large M; monogram above, Γ below, A/N/N/O to left, X/Ч/И to right, ΚΥΠΡ in exergue. Repatinated, very fine.

7



**519** Heraclius, with Martina and Heraclius Constantine, 610-641. Follis (bronze, 2.76 g, 21 mm), Cyprus mint. Martina, Heraclius, and Heraclius Constantine standing facing, each holding globus cruciger. Rev. Large M; monogram above, Γ below, A/N/N/O to left, X/Ч/И to right, ΚΥΠΡ in exergue. Repatinated, very fine.

7



**520** Heraclius, with Martina and Heraclius Constantine, 610-641. Follis (bronze, 5.47 g, 23 mm), Cyprus mint. Martina, Heraclius, and Heraclius Constantine standing facing, each holding globus cruciger. Rev. Large M; monogram above, Γ below, A/N/N/O to left, X/Ч/И to right, ΚΥΠΡ in exergue. Repatinated, nearly very fine.

7



**521** Heraclius, with Martina and Heraclius Constantine, 610-641. Follis (bronze, 2.91 g, 22 mm), Cyprus mint. Martina, Heraclius, and Heraclius Constantine standing facing, each holding globus cruciger. Rev. Large M; monogram above, Γ below, A/N/N/O to left, X/Ч/И to right, ΚΥΠΡ in exergue. Repatinated, nearly very fine.

7





**522** Heraclius, with Martina and Heraclius Constantine, 610-641. Follis (bronze, 2.37 g, 19 mm), contemporary imitation. Heraclius between Martina, on left, and Heraclius Constantine, on right, each standing facing, wearing crown, holding cross (?) in their right hands. Rev. Large M, legend around, nearly very fine.

7



**523** Heraclius, with Martina and Heraclius Constantine, 610-641. Follis (bronze, 6.21 g, 24 mm), Constantinople. Heraclius between Martina, on left, and Heraclius Constantine, on right, each standing facing, wearing crown and chlamys, and holding globus cruciger in their right hands. Rev. Large M, ANNO above; monogram to left, [regnal year] to right; Δ below, CON in exergue. Overstruck on obv, nearly very fine.

7



**524** Heraclius, with Heraclius Constantine, 610-641. Half Follis (bronze, 2.71 g, 20 mm). Heraclius, on left, and Heraclius Constantine, on right, standing facing, each holding long cross. Rev. Large K, legend around. Good fine.

7



**525** Heraclius, with Heraclius Constantine, 610-641. Follis (bronze, 2.78 g, 21 mm). Heraclius, on left, and Heraclius Constantine, on right, standing facing, each holding long cross. Rev. Large m, legend around. Good fine.

7



**526** Heraclius, with Heraclius Constantine, 610-641. Half Follis (bronze, 5.88 g, 25 mm). Heraclius, on left, and Heraclius Constantine, on right, standing facing, each holding long cross. Rev. Large K, legend around; c/m. Good fine.

7



**527** Heraclius, with Heraclius Constantine, 610-641. Half Follis (bronze, 1.25 g, 18 mm). Heraclius and Heraclius Constantine standing, facing in military dress, each holding long cross; cross between. Rev. Large K, legend around. Repatinated, nearly very fine.

7



**528** Heraclius, with Heraclius Constantine, 610-641. Follis (bronze, 6.18 g, 28 mm). Heraclius and Heraclius Constantine standing, facing in military dress, each holding long cross; cross between. Rev. Large M, legend around; c/m. Good fine.

**7**



**529** Heraclius, 610-641. Follis (bronze, 4.78 g, 24 mm). Facing bust, holding globus cruciger. Rev. Large M, legend around; c/m. Good fine.

**7**



**530** Heraclius, 610-641. Follis (bronze, 2.94 g, 22 mm). Facing bust, holding globus cruciger. Rev. Large M, legend around. Nearly very fine.

**7**



**531** Heraclius, with Heraclius Constantine, 610-641. Follis (bronze, 6.19 g, 24 mm), Arab Byzantine war issue. Military mint in Palestine, likely Neapolis (Nablus). Heraclius, on the left, standing facing in military attire, with moustache and long beard, wearing crown surmounted by cross, holding long cross in his right hand; on the right, Heraclius Constantine standing facing, short bearded, wearing crown surmounted by cross and chlamys, holding globus cruciger in his right hand; between their heads, cross. Rev. Large M between A/N/N/O and X/X/4; above monogram; below, A; in exergue, NEA. DOC -. MIB X24. SB -. Fine. Rare.

**10**



**532** Heraclius, with Heraclius Constantine, 610-641. Follis (bronze, 6.32 g, 25 mm), Arab Byzantine war issue. Military mint in Palestine, likely Neapolis (Nablus). Heraclius, on the left, standing facing in military attire, with moustache and long beard, wearing crown surmounted by cross, holding long cross in his right hand; on the right, Heraclius Constantine standing facing, short bearded, wearing crown surmounted by cross and chlamys, holding globus cruciger in his right hand; between their heads, cross. Rev. Large M between A/N/N/O and X/X/4; above monogram; below, A; in exergue, NEA. DOC -. MIB X24. SB -. Good fine. Rare.

**10**



**533** Constans II, 641-668. Follis (bronze, 3.79 g, 22 mm), uncertain mint . Constans II standing facing, wearing crown surmounted by cross, holding long cross in his right hand and globus cruciger in his left. Rev. Large m, legend around; c/m. Good fine.

**7**



**534** Constans II, 641-668. Follis (bronze, 4.10 g, 20 mm), uncertain mint . Constans II standing facing, wearing crown surmounted by cross, holding long cross in his right hand and globus cruciger in his left. Rev. Large M, legend around; c/m. Spots of corrosion, fine.

**7**



**535** Constans II, 641-668. Follis (bronze, 3.31 g, 23 mm), uncertain mint . Constans II standing facing, wearing crown surmounted by cross, holding long cross in his right hand and globus cruciger in his left. Rev. Large M, legend around. Good fine.

**7**



**536** Constans II, 641-668. Follis (bronze, 5.10 g, 26 mm), Constantinople. EN T̅T̅O NIKA Constans II standing facing, wearing crown surmounted by cross, holding long cross in his right hand and globus cruciger in his left. Rev. Large m between A/N/A and N/E/O/S; c/m. Nearly very fine.

7



**537** Constans II, 641-668. Follis (bronze, 3.90 g, 22 mm), Constantinople. EN T̅T̅O NIKA Constans II standing facing, wearing crown surmounted by cross, holding long cross in his right hand and globus cruciger in his left. Rev. Large m between A/N/N and [regnal year]; cross above, E below; con in exergue. Nearly very fine.

7



**538** Constans II, 641-668. Follis (bronze, 4.45 g, 22 mm), Constantinople. EN T̅T̅O NIKA Constans II standing facing, wearing crown surmounted by cross, holding long cross in his right hand and globus cruciger in his left. Rev. Large m, legend around; c/m. Nearly very fine.

7



**539** Constans II, 641-668. Follis (bronze, 4.06 g, 22 mm), Constantinople. Constans II standing facing, wearing crown surmounted by cross, holding long cross in his right hand and globus cruciger in his left. Rev. Large m between N/N/A and ?/E/O; star above, (mintmark) in exergue. Repatinated, nearly very fine.

7



**540** Constans II (?), 641-668. Follis (bronze, 4.19 g, 20 mm), Constantinople. Large m, legend around. Rev. Large M, legend around. Overstruck, fine.

7





**541** Constans II, 641-668. Follis (bronze, 3.19 g, 22 mm), Constantinople. IHPER COHS Bust of Constans II facing, wearing crown and chlamys, holding globus cruciger in his right hand. Rev. Large M between ANA and II/I; ΝΕΟÇ in exergue. Repatinated, nearly very fine.

7



**542** Constans II, 641-668. Follis (bronze, 2.70 g, 22 mm), Constantinople. IHPER COHS Bust of Constans II facing, wearing crown and chlamys, holding globus cruciger in his right hand. Rev. Large M between ANA and II/I; Γ below, ΝΕΟÇ in exergue. Repatinated, nearly very fine.

7



**543** Constans II, 641-668. Follis (bronze, 3.45 g, 22 mm), Constantinople. Crowned facing bust, holding globus cruciger. Rev. Large M; cross above, E below, A/N/A to left, regnal year X/X/I (?) to right, CEN in exergue. Repatinated, very fine.

7



**544** Constans II, 641-668. Follis (bronze, 3.40 g, 22 mm), Constantinople. Crowned facing bust, holding globus cruciger. Rev. Large M; legend around. Repatinated, very fine.

7



**545** Constans II, with Constantine IV, Heraclius, and Tiberius, 641-668. Follis (bronze, 4.90 g, 22 mm), Constantinople. Helmeted bust of Constans facing, holding globus cruciger; cross on helmet, K to right. Rev: Large M; crowned facing busts of Constantine IV, Heraclius and Tiberius around, each holding globus cruciger. SB 1013. Nearly very fine.

7



**546** Constans II, with Constantine IV, Heraclius, and Tiberius, 641-668. Follis (bronze, 2.36 g, 22 mm), Constantinople. Constans II standing facing, in military attire, wearing long beard and plumed helmet, holding long cross with his right hand and placing his left on his hip; in field to right, cross and M. Rev. Constantine IV, Heraclius and Tiberius standing facing, each wearing crown and chlamys and holding globus cruciger in right hand. SB 1011. Fine.

7



**547** Constans II, 641-668. 12 Nummi (bronze, 5.71 g, 17mm), Alexandria. Constans II standing facing, wearing crown surmounted by cross, holding long cross with his right hand and globus cruciger in his left. Rev. Cross potent on globe between I and B; in field to left, pellet; in field to right, pellet; in exergue, AΛΕΞ. DOC 105; MIB 189; SB 1027. Repatinated, nearly very fine.

7



**548** Constans II, 641-668. Follis (bronze, 3.75 g, 25 mm), Contemporary imitation. Crowned and draped bust facing, holding globus cruciger. Rev. Large M; legend around. Nearly very fine.

7



**549** Justinian II, first reign, 685-695. Follis (bronze, 7.61 g, 23 mm), Constantinople. [I]HSTIN[I]ANVS [..] Bust of Justinian II facing, with short beard, wearing crown, ornamented with cross, and chlamys, holding globus cruciger in his right hand; in field to right, cross. Rev. Large M between A/N/N/O and II with cross above and horizontal line below; cross above, A below; CON in exergue. SB 1260. Repatinated, nearly very fine.

20



**550** Constantine V Copronymus, with Leo IV and Leo III, 741-775. Follis (bronze, 3.12 g, 21 mm), Constantinople. Crowned busts of Constantine V, bearded and on the left, and Leo IV, beardless and on the right, facing, each wearing chlamys; above, cross. Rev. Crowned bust of Leo III facing, wearing loros, holding cross potent on base in right hand; below, large M above A between X and N. DOC 11; SB 1556. Nearly very fine.

**10**



**551** Anonymous, time of Basil II and Constantine VIII, 976-1028. Follis (bronze, 16.55 g, 33 mm), Constantinople. +EMMA-NOVHA Bust of Christ facing, wearing nimbus cruciger with voided box in each limb, pallium and colobium, book of Gospels decorated with five pellets on cover in both hands, IC-XC across fields. Rev. +IHSQVS / XRISTVS / bASILEVS / bASILE in four lines; decorative element above and below. SB 1813. Repatinated, nearly very fine.

**10**



**552** Anonymous, time of Basil II and Constantine VIII, 976-1028. Follis (bronze, 8.64 g, 26 mm), Constantinople. +EMMA-NOVHA Bust of Christ facing, wearing nimbus cruciger with voided box in each limb, pallium and colobium, book of Gospels decorated with five pellets on cover in both hands, IC-XC across fields. Rev. +IHSQVS / XRISTVS / bASILEVS / bASILE in four lines; decorative element above and below. SB 1813. Repatinated, nearly very fine.

**10**



**553** Anonymous, time of Romanus III, 1028-1034. Follis (bronze, 11.97 g, 29 mm), Constantinople. +EMMANOVHA Nimbate bust of Christ facing, wearing tunic and pallium, raising his right hand in benediction and holding book of Gospels in his left; in fields, IC - XC. Rev. IS - XS / bAS-ILE / bAS-ILE Cross set on three steps. SB 1823. Double struck on obv., nearly very fine.

**10**



**554** Anonymous, time of Michael IV the Paphlagonian, 1034-1041. Ae (bronze, 9.42 g, 30 mm), Constantinople. +EMMANOVHA IC-XC Half-length figure of Christ standing facing, wearing nimbus cruciger, pallium and colobium and raising right hand in benediction; in left hand, book of gospels. Rev. IC-XC NI-KA, jewelled cross, with pellet at each extremity. SB 1825. Very fine.

**10**



**555** Constantine X Ducas, with Eudocia, 1059-1067. Follis (bronze, 8.19 g, 26 mm), Constantinople. +EMMANOVHA Christ Emmanuel standing facing on footstool, wearing nimbus, pallium and colobium, holding book of Gospels with both hands; in fields, IC - XC. Rev. +KWN T ΔK ΕΥΔΚ ΑΥΓΟ Eudocia and Constantine X standing facing, both crowned and wearing loros, holding between them labarum, with cross on shaft, resting on three steps. SB 1853. Nearly very fine.

**10**



**556** Michael VII Ducas, 1071-1078. Follis (bronze, 6.54 g, 25 mm), Constantinople. Bust of Christ facing, bearded and with cross behind head, wearing tunic and himation, his right hand raised before breast in blessing and holding book of Gospels in his left; in upper fields, IC - XC; in left and right field, six-pointed star. Rev. Crowned bust of Michael VII facing, wearing loros, holding labarum in his right hand and globus cruciger in his left. DOC 14; SB 1878. Repatinated, nearly very fine.

**10**



**557** Byzantine Anonymous, time of Nicephorus III, 1078-1081. Follis (bronze, 2.39 g, 20 mm). Imitation of type minted at Constantinople, IC-XC, facing bust of Christ Pantokrator. Rev. Latin cross with central X, with pellets at the end of each extremity. Cf. SB 1889. Nearly very fine.

**10**





**558** Byzantine Anonymous, Uncertain. Follis (bronze, 4.32 g, 17 mm). Facing bust of Christ. Rev. Cross, legend around. Repatinated, fine.

**7**



**559** Nicephorus III Botaniates, 1078-1081. Follis (bronze, 3.20 g, 27 mm). Bust of Christ, nimbate, facing. Rev. Latin cross with floral ornaments. SB 1889. Fine.

**7**



**560** Nicephorus III Botaniates, 1078-1081. Follis (bronze, 2.23 g, 22 mm). Bust of Christ, nimbate, facing. Rev. Latin cross with floral ornaments. SB 1889. Repatinated, nearly very fine.

**7**



**561** Nicephorus Basilacius (?), Usurper, 1078. Follis (bronze, 5.94 g, 29 mm), Thessalonica. IC - XC Facing bust of Christ Pantokrator, overstruck with legend in multiple lines. Rev. IC - XC / NI - KA Cross set upon base. Sear 1903A. Repatinated, fine. Rare.

**10**



**562** Alexius I Comnenus, 1081-1118. Tetarteron (bronze, 2.33 g, 20 mm), Constantinople. Nimbate bust of emperor facing. Rev. Jeweled cross with C-Φ / M-Δ. SB 1931. Very fine.

**10**



**563** Alexius I Comnenus, 1081-1118. Tetarteron (bronze, 2.98 g, 17 mm), Constantinople. Nimbate bust of emperor facing. Rev. Jeweled cross with C-Φ / M-Δ. SB 1931. Very fine.

**10**



**564** Alexius I Comnenus, 1081-1118. Tetrarteron (bronze, 2.46 g, 18 mm). Thessalonica. Facing bust of Christ Pantokrator; pellet in each limb of nimbus cross. Rev. Half-length facing bust of Alexius, holding cross-tipped scepter and globus cruciger. SB 1929. Nearly very fine.

**10**



**565** Alexius I Comnenus, 1081-1118. Follis (bronze, 4.69 g, 26 mm), Constantinople. Nimbate bust of Christ facing, wearing tunic and pallium, raising his right hand in benediction and holding book of Gospels in his left; in fields, IC - XC; in upper angles of the nimbus, two crescents. Rev. Cross with pellets at each extremity; large crescent above; pellets surrounded by smaller pellets around. DOC Class J. SB 1900. Nearly very fine.

**10**



**566** Alexius I Comnenus. 1081-1118. Follis (bronze, 6.57 g, 25 mm), Thessalonica. Cross potent set on two steps; pellet at each termination of arm; IC XC/NI KA. Rev. Legend in four lines. DOC 19; SB 1911. Repatinated, nearly very fine.

**10**



**567** Byzantine follis, circa 11th century AD (bronze, 2.09 g, 28 mm). Nimbate bust of Christ facing. Rev. Bust of Emperor facing, wearing crown and loros, holding labarum and globus cruciger. Nearly very fine.

**10**



**568** Byzantine anonymous follis, probably imitation. Follis (bronze, 4.36 g, 20 mm). Bust of Christ facing, cross behind. Rev. Legend within cross. Nearly very fine.

**7**



**569** Andronicus I Comnenus, 1183-1185. Tetrarteron (bronze, 7.31 g, 25 mm), Thessalonica. MP ΘΥ Half-length bust of the Virgin Mary facing, with medallion with the bust of the infant Jesus on her chest. Rev. Half-length figure of Andronicus facing, holding labarum and globus cruciger; Islamic c/m. SB 1987. Fine.

**10**



**570** Byzantine, Uncertain ruler, circa 13th-15th centuries. (bronze, 0.69 g, 16 mm). Half-length bust of Saint Paul facing, nimbate, raising his right hand in benediction and holding Gospels in his left. Rev. Two figures standing facing, each wearing crown with pendilia, and each holding a labarum or scepter; above, manus Dei descending from clouds. Unpublished. Nearly very fine. Rare.

**20**



**571** VANDALS. Municipal coinage of Carthage, circa 480-533. 4 Nummi (bronze, 1.06 g, 10 mm). Diademed, draped and cuirassed imperial bust to left; before, palm frond. Rev. N / IIII. BMC Vandals 12-14 ('Huneric'). MEC 1, 51-6. Fine.

**10**



**572** VANDALS. Thrasamund. 496-523. Nummus (bronze, 0.61 g, 10 mm), Carthage. [...] TRSA Pearl-diademed, draped, and cuirassed bust right. Rev. Victory advancing left, holding wreath. MEC 1, 19-20; BMC Vandals 32-6. Repatinated, nearly very fine.

**10**



**573** VANDALS. Circa 440-490. Ae (bronze, 0.60 g, 10 mm), Carthage. Pearl-diademed, draped and cuirassed bust right. Rev. Victory advancing left, holding wreath. Fine.

**7**



**574** VANDALS. Pseudo-Imperial coinage, in the name of Justinian I. Nummus (bronze, 0.46 g, 7 mm), Carthage. Diademed and draped bust to right. Rev. Chi-rho. Repatinated, fine.

**7**



**575** VANDALS. Pseudo-Imperial coinage, in the name of Justinian I. Nummus (bronze, 0.82 g, 9 mm), Carthage. Diademed and draped bust to right. Rev. Chi-rho. Repatinated, nearly very fine.

**10**



**576** VANDALS. Hilderic, 523-530. Nummus (bronze, 0.60 g, 8 mm), Carthage. [HILD REX] Diademed, draped and cuirassed bust right. Rev. Cross potent within wreath with circular ornament above. MEC 1, 24-5; BMC Vandals 9. Fine.

**10**



**577** VANDALS. Hilderic, 523-530. Nummus (bronze, 0.61 g, 9 mm), Carthage. [HILD REX] Diademed, draped and cuirassed bust right. Rev. Cross potent within wreath with circular ornament above. MEC 1, 24-5; BMC Vandals 9. Fine.

**10**



**578** VANDALS. Gelimer. 530-534. Nummus (bronze, 0.99 g, 10 mm), Carthage. Diademed, draped, and cuirassed bust right. Rev. Gelimer monogram within wreath. MEC 1, 28-30; BMC Vandals 4-6. Nearly very fine.

**10**



**579** VANDALS. Gelimer. 530-534. Nummus (bronze, 0.61 g, 10 mm), Carthage. Diademed, draped, and cuirassed bust right. Rev. Gelimer monogram within wreath. MEC 1, 28-30; BMC Vandals 4-6. Good fine.

**10**



**580** OSTROGOTHS. Athalaric, 526-534. Decanummium (bronze, 3.28 g, 17 mm), Rome. INVICT-A ROMA Helmeted bust of Roma to right. Rev. D N ATALA-RICVS / S C Athalaric standing right, holding spear in right hand and shield set on ground with left; in left field, X (denomination). Metlich 85b; BMC Vandals 62-71. Very fine.

**20**



**581** OSTROGOTHS. Athalaric, 526-534. Nummus (bronze, 1.17 g, 10 mm), Rome. In the name of Justinian I. [IVSTI]NIANI Diademed, draped and cuirassed bust right. Rev. Monogram of Athalaric within wreath. BMC Vandals 47-56; MIB 80; MEC 135. Very fine.

**10**





**582** OSTROGOTHS. Baduila, 541-552. Nummus (bronze, 1.27 g, 10 mm), Rome. Diademed and draped bust to right. Rev. Monogram of Baduila; cross above; all within wreath. Nearly very fine.

**10**



**583** CRUSADERS. Edessa. Baldwin II, second reign, 1108-1118. Follis (bronze, 2.31 g, 20 mm). Baldwin II, wearing armor and conical helmet, standing facing, head to left, holding cross in his right hand and placing his left on the hilt of his sword. Rev. Cross fleuronée with pellet in each end. Metcalf, Crusades, 111; CCS 9a. Repatinated, fine.

**10**



**584** CRUSADERS. Principality of Antioch. Bohémond I, 1098-1111. Follis (bronze, 3.57 g, 25 mm). Nimbate bust of St. Peter facing, wearing tunic, raising his right hand in benediction and holding cross in his left. Rev. Cross pommée, fleuronée at base; in angles, B / H / M / T. CCS 1. Metcalf, Crusades, 481. Porteous 14. Good fine. Rare.

**20**



**585** CRUSADERS. Principality of Antioch. Tancred, regent, 1101-1112. Follis (bronze, 4.70 g, 21 mm). Nimbate bust of St. Peter facing, raising his right hand in benediction and holding cross in his left. Rev. Legend in four lines. CCS 3a. Metcalf, Crusades, 53. Nearly very fine.

**10**



**586** CRUSADERS. Principality of Antioch. Tancred, regent, 1101-1112. Follis (bronze, 4.45 g, 22 mm). Nimbate bust of St. Peter facing, raising his right hand in benediction and holding cross in his left. Rev. Legend in four lines. CCS 3a. Metcalf, Crusades, 53. Nearly very fine.

**10**



**587** CRUSADERS. Principality of Antioch. Tancred, regent, 1101-1112. Follis (bronze, 2.23 g, 19 mm). Armored, bearded bust of Tancred facing, holding upraised sword; cross of four pellets above. Rev. Cross pommetée, fleuronée at base; IC XC NI KA in quarters. Metcalf, Crusades 63-70; CCS 4a. Nearly very fine.

**10**



**588** CRUSADERS. Principality of Antioch. Tancred, regent, 1101-1112. Follis (bronze, 3.39 g, 21 mm). Nimbate bust of Christ facing, holding book of Gospels; in fields IC - XC. Rev. Cross pommée, fleuronée at base; in angles, TA-NK/P-H. CCS 5. Metcalf, Crusades, 81. Nearly very fine.

**10**



**589** CRUSADERS. Principality of Antioch. Anonymous, 1120-1140. (bronze, 0.38 g, 15 mm). The city walls of Antioch, with a gate and three towers. Rev. AN/TIOC/HIA in three lines. CCS 13; Metcalf 463. Nearly very fine.

**10**



**590** CRUSADERS. Principality of Antioch. Anonymous, 1120-1140. (bronze, 0.67 g, 15 mm). The city walls of Antioch, with a gate and three towers. Rev. AN/TIOC/HIA in three lines. CCS 13; Metcalf 463. Nearly very fine.

**10**



**591** CRUSADERS. Antioch. Anonymous, Follis (bronze, 3.10 g, 20 mm), circa 1120-1140. MHP ΘΟΥ in two lines. Rev. IC-XC NI-KA within the angles of cross. CCS 11. Nearly very fine. Very rare.

**20**



**592** CRUSADERS, Antioch. Raymond of Poitiers. 1136-1149. Denier (silver, 1.04 g, 17 mm), Antioch. Bare head right. Rev. Short cross pattée. Metcalf, Crusades 336-9; CCS 15. Very fine.

**10**



**593** CRUSADERS. Antioch. Raymond of Poitiers, 1136-1149. Follis (bronze, 0.93 g, 18 mm). R-A-M in ornamental style and within a triangular pattern. Rev. AN/TIOC/HIE. CCS 17; Metcalf, Crusades, 462. Very fine.

**20**



**594** CRUSADERS. Antioch. Raymond of Poitiers, 1136-1149. Follis (bronze, 0.80 g, 17 mm). R-A-M in ornamental style and within a triangular pattern. Rev. AN/TIOC/HIE. CCS 17; Metcalf, Crusades, 462. Nearly very fine.

**10**



**595** CRUSADERS. Antioch. Raymond of Poitiers, 1136-1149. Follis (bronze, 1.19 g, 16 mm). R-A-M in ornamental style and within a triangular pattern. Rev. AN/TIOC/HIE. CCS 17; Metcalf, Crusades, 462. Very fine.

**20**



**596** CRUSADERS. Principality of Antioch. Bohémond III, 1163-1201. Denier (silver, 1.00 g, 18 mm). +BOAMVNDVS Helmeted head of a knight to left flanked by crescent and five-pointed star. Rev. +ANTIOCHIA Cross with crescent in second quarter. Very fine.

**10**



**597** CRUSADERS. Principality of Antioch. Bohémond III, 1163-1201. Denier (silver, 0.89 g, 16 mm). +BOAMVNDVS Helmeted head of a knight to left flanked by crescent and five-pointed star. Rev. +ANTIOCHIA Cross with crescent in second quarter. Very fine.

**10**



**598** CRUSADERS. Principality of Antioch. Bohémond III, 1163-1201. Fractional Denier (bronze, 0.92 g, 17 mm). +ANTIOCHIA Crescent above six-pointed star. Rev. +BOAMVNDVS Cross pattée with pellet at the end of each branch and of each angle. CCS 64; Metcalf 464. Repatinated, nearly very fine.

**10**



**599** CRUSADERS. Principality of Antioch. Bohémond III, 1163-1201. Fractional Denier (bronze, 0.92 g, 18 mm). +ANTIOCHIA Crescent above six-pointed star. Rev. +BOAMVNDVS Cross pattée with pellet at the end of each branch and of each angle. CCS 64; Metcalf 464. Spots of corrosion, nearly very fine.

**10**



**600** CRUSADERS. Principality of Antioch. Bohémond IV, 1201-1233. Fractional Denier (bronze, 0.58 g, 15 mm). +BOAMVNDV around large B. Rev. +ANTIOCHIA cross pattée in small circle. CCS 87. Repatinated, nearly very fine.

**10**



**601** CRUSADERS. Antioch. Bohémond IV, 1201-1233. Pougeoise (bronze, 0.69 g, 15 mm). +BOAMVNDVS Fleur-de-lis. Rev. +ANTIOCHIA Cross pattée with a five-pointed star in each angle. CCS 81-82. Nearly very fine.

**10**



**602** CRUSADERS. Antioch. Bohémond IV, 1201-1233. Pougeoise (bronze, 0.65 g, 15 mm). Fleur-de-lis. Rev. Cross pattée. Repatinated, nearly very fine.

**10**



**603** CRUSADERS. Principality of Antioch. Raymond-Roupen, 1216-1219. Ae (bronze, 0.43 g, 13 mm). Head of Raymond-Roupen in chain armour with pellet eye to right, wearing helmet decorated with cross and flanked by two palm branches. Rev. Gate containing five pellets, all within octafoil. Metcalf, Crusades, 481; CCS 98. Good fine. Rare.

**20**



**604** CRUSADERS. Principality of Antioch. Raymond-Roupen, 1216-1219. Ae (bronze, 0.76 g, 15 mm). Head of Raymond-Roupen in chain armour with pellet eye to right, wearing helmet decorated with cross and flanked by two palm branches. Rev. Gate containing five pellets, all within octafoil. Metcalf, Crusades, 481; CCS 100. Nearly very fine. Rare.

**20**





**605** CRUSADERS. Principality of Antioch. Bohémond IV-V, 1233-1251. Pougeoise (bronze, 1.46 g, 17 mm). Fleur-de-lis. Rev. Cross pattée. Good fine.

**10**



**606** CRUSADERS. Principality of Antioch. Anonymous. Follis (bronze, 0.77 g, 16 mm), circa 1250-1268. A/N/T/I (or similar) in angles of long cross pattée. Rev. L (?)/A/[..] (or similar) in angles of long cross pattée. CCS 132. Metcalf, Crusades, -. Wäckerlin 160. Nearly very fine. Rare.

**20**



**607** CRUSADERS. Latin Kingdom of Jerusalem. Henry of Champagne, 1192-1197. Pougeoise (bronze, 0.75 g, 17 mm). +COMES HENRICVS Cross pattée, with annulets in angles. Rev. +PVGES D'ACCON Fleur-de-lis. Metcalf, Crusades 199-200; CCS 33. Repatinated, nearly very fine.

**10**



**608** CRUSADERS. Latin Kingdom of Jerusalem, 13th century AD. Follis (bronze, 1.11 g, 19 mm), Aleppo type. Hexagram with pseudo-Arabic inscription. Rev. Cross moline, small cross in each angle. CCS 55. Repatinated, nearly very fine. Extremely rare.

**30**



**609** BEIRUT. Lordship, John I of Ibelin, 1205-1236. Pougeoise (bronze, 1.19 g, 15 mm). Tower with gateway, [+DE] BA[RVTh] Rev. Design of squares and dots. CCS 13. Very fine. Very rare.

**30**



**610** CRUSADERS. County of Tripoli. Raymond II, 1137-1152. Ae (bronze, 0.64 g, 16 mm), 'Horse and Cross' type. +RAMVNDVS COMS Small cross with four pellets in angles within dotted circle. Rev. +CIVITAS TRIPOIS Cross above Agnus Dei. Malloy 4a; Metcalf, Crusades, 506. Nearly very fine.

**10**



**611** CRUSADERS. County of Tripoli. Raymond II, 1137-1152. Ae (bronze, 0.89 g, 15 mm), 'Horse and Cross' type. +RAMVNDVS COMS Small cross with four pellets in angles within dotted circle. Rev. +CIVITAS TRIPOIS Cross above Agnus Dei. Malloy 4a; Metcalf, Crusades, 506. Nearly very fine.

**10**



**612** CRUSADERS. County of Tripoli. Raymond II, 1137-1152. Ae (bronze, 0.62 g, 15 mm), 'Horse and Cross' type. +RAMVNDVS COMS Small cross with four pellets in angles within dotted circle. Rev. +CIVITAS TRIPOIS Cross above Agnus Dei. Malloy 4a; Metcalf, Crusades, 506. Nearly very fine.

**10**



**613** CRUSADERS. County of Tripoli. Raymond III, 1152-1187. Pougeoise (bronze, 1.19 g, 16 mm). Crescent with eight-pointed star within circle. Rev. Cross pommée with arrows touching pellet in each angle. Malloy 12. Metcalf 517. Nearly very fine.

**10**



**614** CRUSADERS. County of Tripoli. Bohémond IV, 1187-1233. Pougeoise (bronze, 0.73 g, 14 mm). City gate. Rev. St. Andrew's cross pometée with central pellet-in-annulet; pellet in quarters. CCS 15. Repatinated, nearly very fine.

**10**



**615** CRUSADERS, County of Tripoli. Bohémond V. 1233-1251. Denier (billon, 0.72 g, 15 mm). +BAM[...]S Cross pattée; triple pellets in second quarter. Rev. [CIVITAS TRIPOL] eight-rayed star; annulets in voids. Metcalf, Crusades 549-51 (for type); CCS 19. Repatinated, good fine.

**10**



**616** CRUSADERS. County of Tripoli. Bohémond V, 1233-1251. Pougeoise (bronze, 0.97 g, 15 mm). +CIVITAS Cross pometée with central pellet-in-annulet; pellet in quarters. Rev. +TRIPOLIS Crenellated gateway. Metcalf, Crusades 557; CCS 21. Nearly very fine.

**10**



**617** CRUSADERS. County of Tripoli. Bohémond V, 1233-1251. Pougeoise (bronze, 0.71 g, 14 mm). +CIVITAS Cross pommetée with central pellet-in-annulet; pellet in quarters. Rev. +TRIPOLIS Crenellated gateway. Metcalf, Crusades 557; CCS 21. Repatinated, nearly very fine.

**10**



**618** CRUSADERS. County of Tripoli. Bohémond V, 1233-1251. Pougeoise (bronze, 1.29 g, 15 mm). +CIVITAS Cross pommetée with central pellet-in-annulet; pellet in quarters. Rev. +TRIPOLIS Crenellated gateway. Metcalf, Crusades 557; CCS 21. Repatinated, nearly very fine.

**10**



**619** CRUSADERS. County of Tripoli. Bohémond V, 1233-1251. Pougeoise (bronze, 0.68 g, 15 mm). +CIVITAS Cross pommetée with central pellet-in-annulet; pellet in quarters. Rev. +TRIPOLIS Crenellated gateway. Metcalf, Crusades 557; CCS 21. Repatinated, nearly very fine.

**10**



**620** CRUSADERS. County of Tripoli. Bohémond V, 1233-1251. Pougeoise (bronze, 0.64 g, 15 mm). +CIVITAS Cross pommetée with central pellet-in-annulet; pellet in quarters. Rev. +TRIPOLIS Crenellated gateway. Metcalf, Crusades 557; CCS 21. Nearly very fine.

**10**



**621** CRUSADERS. County of Tripoli. Bohémond V, 1233-1251. Pougeoise (bronze, 0.58 g, 15 mm). +CIVITAS Cross pommetée with central pellet-in-annulet; pellet in quarters. Rev. +TRIPOLIS Crenellated gateway. Metcalf, Crusades 557; CCS 21. Repatinated, nearly very fine.

**10**



**622** CRUSADERS. County of Tripoli. Bohémond V, 1233-1251. Pougeoise (bronze, 0.81 g, 17 mm). +CIVITAS Cross pommetée with central pellet-in-annulet; pellet in quarters. Rev. +TRIPOLIS Crenellated gateway. Metcalf, Crusades 557; CCS 21. Nearly very fine.

**10**



**623** CRUSADERS. County of Tripoli. Bohémond V, 1233-1251. Pougeoise (bronze, 0.72 g, 14 mm). +CIVITAS Cross pommetée with central pellet-in-annulet; pellet in quarters. Rev. +TRIPOLIS Crenellated gateway. Metcalf, Crusades 557; CCS 21. Nearly very fine.

**10**



**624** CRUSADERS. Cyprus. Richard I 'the Lionheart', King of England, 1189-1199. Tetarteron (bronze, 0.69 g, 16 mm), Limassol. Crowned facing bust of Richard I, holding cross-tipped scepter in his right hand and globus cruciger in his left. Rev. Cross potent set on two steps, arms ending in R-E-X. S. Bendall: 'A Cypriot Coin of Richard I Lion-heart?', in: NumCirc April 2002, pp. 62-63. S. Bendall: 'Richard I in Cyprus again', in: NumCirc April 2004, pp. 85-86. I. W. Schultze: 'A Cypriot Coin of Richard I Lion-heart', in: NumCirc February 2003, pp. 6-7. Nearly very fine. Rare.

**75**



**625** CRUSADERS. Lusignan Kingdom of Cyprus. Circa 13/14th century AD. Denier (bronze, 1.86 g, 18 mm). Cross with pellets in angles. Rev. Lion of Cyprus rampant to left. Nearly very fine.

**10**



**626** SIDON, Barony (?). Anonymous, Mid- to Late Thirteenth Century. Ae (bronze, 1.99 g, 16 mm). Arrow. Rev. Star. Very fine.

**10**





**627** Medieval. Denier (silver, 0.26 g, 13 mm). Gateway or wall. Rev. Cross. Nearly very fine.

**10**



**628** ARMENIA, Cilician Armenia. Baronial. Toros I, 1100-1123. Pogh (bronze, 2.05 g, 17 mm). ԹՈՐՈՍ ՈՐԴԻ Central cross. Rev. Long cross pattée with supports at base, legend around. Bedoukian 2. Very fine. Rare.

**30**



**629** ARMENIA. Cilician Armenia. Levon IV, 1320-1342. Pogh (bronze, 1.07 g, 17 mm). King seated facing on throne, holding sceptre and cross. Rev. Cross within circular border. Repatinated, nearly very Fine.

**10**



**630** ARMENIA, Cilician Armenia. Gosdantin III, 1344-1363. Pogh (bronze, 1.10 g, 15 mm). The king seated holding scepter and cross. Rev. Cross with rays in the angles, Armenian legend around. Repatinated, nearly very fine.

**10**



**631** ARMENIA, Cilician Armenia. Gosdantin III, 1342-1344. Pogh (bronze, 1.35 g, 16 mm). King seated facing on throne, holding sceptre and cross. Rev. Cross within circular border. Nearly very fine.

**10**



**632** ARMENIA, Cilician Armenia. Gosdantin III, 1342-1344. Pogh (bronze, 1.26 g, 16 mm). King seated facing on throne, holding sceptre and cross. Rev. Cross within circular border. Fine.

**5**



**633** ARMENIA, Cilician Armenia. Gosdantin III, 1344-1363. Pogh (bronze, 1.27 g, 16 mm). King seated facing on throne, holding sceptre and cross. Rev. Cross with rays in the angles. Nearly very fine.

**5**



**634** ARMENIA, Cilician Armenia. Gosdantin III, 1342-1344. Pogh (bronze, 1.38 g, 17 mm). King seated facing on throne, holding sceptre and cross. Rev. Cross within circular border. Nearly very fine.

**10**



**635** ARMENIA, Cilician Armenia. Levon V, 1374-1393. Pogh (bronze, 1.09 g, 15 mm). Lion of Cyprus walking to right. Rev. Cross pattée. Repatinated, nearly very fine.

**10**



**636** Medieval. Denier (silver, 0.54 g, 15 mm). Fine.

**10**



**637** HUNGARY. Stefan II, 1116-1131. Denár (silver, 0.40 g, 11 mm). Good very fine.

**10**



**638** HUNGARY. Karl Robert, 1307-1342. Denár (silver, 0.46 g, 13 mm). Nearly very fine.

**10**



**639** HUNGARY. Karl Robert, 1307-1342. Denár (silver, 0.40 g, 13 mm). Nearly very fine.

**10**



**640** HUNGARY. Maria, 1382-1387. Denár (silver, 0.28 g, 13 mm). Edge chipped, nearly very fine.

**10**



**641** HUNGARY. Sigismund von Luxembourg, 1387-1437. Denár (silver, 0.48 g, 14 mm). Very fine.

**10**



**642** HUNGARY. Wladislaw I, 1440-1444. Denár (silver, 0.87 g, 17 mm). Nearly very fine.

**10**



**643** HUNGARY. Wladislaw II, 1490-1516. Denár (silver, 0.53 g, 15 mm). Very fine.

**10**



**644** Persian Occupation of Syria, 610-630. Heraclius with Constantine type. Follis (bronze, 9.19 g, 27 mm), uncertain mint in Syria. Heraclius with Constantine standing, facing, holding globus cruciger in right hands. Rev. Large M; cross above, Γ below, A/N/N to left, X/II to right, ONIK in exergue. Repatinated, very fine.

**10**



**645** Persian Occupation of Syria, 610-630. Heraclius with Constantine type. Follis (bronze, 8.48 g, 28 mm), uncertain mint in Syria. Heraclius with Constantine standing, facing, holding globus cruciger in right hands; blundered legend around. Rev. Large M with cross above; A/N/N to left, II to right, THECP in exergue. Repatinated, good fine.

**10**



**646** Persian Occupation of Syria, 610-630. Phocas, with Leontia type. Follis (bronze, 9.69 g, 28 mm), uncertain mint in Syria. Phocas standing facing, holding globus cruciger in his right h and and Leontia standing facing, holding cruciform scepter in her right hand; above. Rev. Large M between X/III/II and A/N/N/O; A below, CON (retrograde) in exergue. Good fine.

**10**



**647** Persian Occupation of Syria, 610-630. Phocas, with Leontia type. Follis (bronze, 8.68 g, 28 mm), uncertain mint in Syria. Phocas standing facing, holding globus cruciger in his right hand and Leontia standing facing, holding cruciform scepter in her right hand; above. Rev. Large m between A/N/N/O and III, cross and flower (?) above, CNCY (or similar) in exergue. Repatinated, nearly very fine. Rare.

**10**



**648** Arab Byzantine. Heraclius, with Heraclius Constantine, 610-630. Follis (bronze, 9.97 g, 30 mm), uncertain Syrian mint. Crowned and draped busts of Heraclius, on left, and Heraclius Constantine, on right, facing. Rev. A/N/N/O; Large M; above, cross; A below;  $\varsigma$  (?) to right. Nearly very fine.

**7**



**649** Arab Byzantine. Heraclius, with Heraclius Constantine, 610-630. Follis (bronze, 8.07 g, 27 mm), uncertain Syrian mint. Heraclius and Heraclius Constantine standing facing, each holding cross, small cross above. Rev. Large M between A/N/N/O and X/II(?); cross above, A below, THEUP in exergue. Nearly very fine. Rare.

**7**



**650** Arab Byzantine. Heraclius, with Heraclius Constantine, 610-630. Follis (bronze, 7.08 g, 29 mm), uncertain Syrian mint. Heraclius and Heraclius Constantine standing facing, each holding cross, small cross above. Rev. Large m between  $\varsigma$ /II and A/N/N/O; cross above, (mintmark) in exergue. Repatinated, nearly very fine.

**7**



**651** Arab Byzantine. Heraclius, with Heraclius Constantine (?), 610-630. Follis (bronze, 7.02 g, 28 mm), uncertain Syrian mint. [Heraclius and Heraclius Constantine standing facing, each holding cross, small cross above. Rev. Large M, cross above, A below, legend around. Nearly very fine.

**7**





**652** Arab Byzantine. Heraclius, with Heraclius Constantine (?), 610-630. Follis (bronze, 7.09 g, 27 mm), uncertain Syrian mint. Heraclius and Heraclius Constantine standing facing, each holding cross, small cross above. Rev. Large M, cross above, A below, legend around. Repatinated, nearly very fine.

7



**653** Arab Byzantine. Umayyad Caliphate, circa 610-630. Follis (bronze, 4.12 g, 23 mm), Imitating Cyprus follis of Heraclius, Uncertain mint in Syria. Three imperial figures standing facing, each holding globus cruciger. Rev. Large M; legend around. Repatinated, very fine.

7



**654** Arab Byzantine. Umayyad Caliphate, circa 640-650. Follis (bronze, 4.08 g, 26 mm), imitating follis of Heraclius, Uncertain mint in Syria. Three imperial figures standing facing. Rev. Large M; legend around. Nearly very fine.

7



**655** Arab Byzantine. Umayyad Caliphate, circa 640-650. Follis (bronze, 3.76 g, 22 mm), imitating follis of Heraclius. Two imperial figures standing facing. Rev. Large M; legend around. Nearly very fine.

7



**656** Arab Byzantine. Umayyad Caliphate, circa 640-650. Follis (bronze, 3.53 g, 21 mm), imitating follis of Heraclius. Three imperial figures standing facing. Rev. Large M; legend around. Nearly very fine.

7



**657** Umayyad Caliphate. AH 41-60 / AD 661-680. Fals (bronze, 3.53 g, 21 mm), Tabariyya (Tiberias). Three standing imperial figures. Rev. Large M; monogram above, A below; THBCPI AΔOC around to left, tabariya in Arabic to right. Goodwin no. 28. Nearly very fine.

10



**658** Arab Byzantine. Umayyad Caliphate, circa 640-650. Follis (bronze, 3.78 g, 23 mm), imitating follis of Heraclius. Three imperial figures standing facing. Rev. Large M; legend around. Nearly very fine.

7



**659** Arab Byzantine. Umayyad Caliphate, circa 641-660 AD. Fals (bronze, 4.36 g, 28 mm), Pseudo-Byzantine type, imitating the types of Constans II. Standing imperial figure, holding globus cruciger and long cross. Rev. Large m, cross above, legend around. Nearly very fine.

7



**660** Arab Byzantine. Umayyad Caliphate, circa 641-660 AD. Fals (bronze, 3.70 g, 23 mm), Pseudo-Byzantine type, imitating the types of Constans II. Standing imperial figure, holding globus cruciger and long cross. Rev. Large m, cross above, legend around. Repatinated, nearly very fine.

7



**661** Arab Byzantine. Umayyad Caliphate, circa 641-660 AD. Fals (bronze, 2.58 g, 20 mm). Pseudo-Byzantine type, imitating the types of Constans II. Standing imperial figure, holding globus cruciger and long cross. Rev. Large m, cross above, legend around. Nearly very fine.

7



**662** Arab Byzantine. Umayyad Caliphate, circa 641-660 AD. Fals (bronze, 4.23 g, 24 mm). Pseudo-Byzantine type, imitating the types of Constans II. Standing imperial figure, holding globus cruciger and long cross. Rev. Large m, cross above, legend around. Repatinated, nearly very fine.

7



**663** Arab Byzantine. Umayyad Caliphate, circa 641-660 AD. Fals (bronze, 4.42 g, 20 mm). Pseudo-Byzantine type, imitating the types of Constans II. Standing imperial figure, holding globus cruciger and long cross. Rev. Large m, cross above, legend around. Repatinated, nearly very fine.

7



**664** Arab Byzantine. Umayyad Caliphate, circa 641-660 AD. Fals (bronze, 2.70 g, 22 mm). Pseudo-Byzantine type, imitating the types of Constans II. Standing imperial figure, holding globus cruciger and long cross. Rev. Large m, cross above, legend around. Repatinated, nearly very fine.

7



**665** Arab Byzantine. Umayyad Caliphate, circa 641-660 AD. Fals (bronze, 4.23 g, 24 mm). Pseudo-Byzantine type, imitating the types of Constans II. Standing imperial figure, holding globus cruciger and long cross. Rev. Large m, cross above, legend around. Repatinated, nearly very fine.

7



**666** Arab Byzantine. Umayyad Caliphate, circa 641-660 AD. Fals (bronze, 3.95 g, 22 mm). Pseudo-Byzantine type, imitating the types of Constans II. Standing imperial figure, holding globus cruciger and long cross. Rev. Large m, cross above, legend around. Repatinated, nearly very fine.

7



**667** Arab Byzantine. Umayyad Caliphate, circa 641-660 AD. Fals (bronze, 4.13 g, 21 mm), Pseudo-Byzantine type, imitating the types of Constans II. Standing imperial figure, holding globus cruciger and long cross. Rev. Large m, cross above, legend around. Nearly very fine.

7



**668** Arab Byzantine. Umayyad Caliphate, circa 641-660 AD. Fals (bronze, 4.90 g, 23 mm), Pseudo-Byzantine type, imitating the types of Constans II. Standing imperial figure, holding globus cruciger and long cross. Rev. Large m, cross above, legend around. Nearly very fine.

7



**669** Arab Byzantine. Umayyad Caliphate, circa 641-660 AD. Fals (bronze, 4.20 g, 22 mm), Pseudo-Byzantine type, imitating the types of Constans II. Standing imperial figure, holding globus cruciger and long cross. Rev. Large m, cross above, legend around. Nearly very fine.

7



**670** Arab Byzantine. Umayyad Caliphate, circa 641-660 AD. Fals (bronze, 4.66 g, 21 mm), Pseudo-Byzantine type, imitating the types of Constans II. Standing imperial figure, holding globus cruciger and long cross. Rev. Large m, cross above, legend around. Nearly very fine.

7



**671** Arab Byzantine. Umayyad Caliphate, circa 641-660 AD. Fals (bronze, 3.79 g, 29 mm), Pseudo-Byzantine type, imitating the types of Constans II. Standing imperial figure, holding globus cruciger and long cross. Rev. Large m, cross above, legend around. Nearly very fine.

7



**672** Arab Byzantine. Umayyad Caliphate, circa 641-660 AD. Fals (bronze, 4.35 g, 24 mm). Pseudo-Byzantine type, imitating the types of Constans II. Standing imperial figure, holding globus cruciger and long cross. Rev. Large m, cross above, legend around. Repatinated, nearly very fine.

7



**673** Arab Byzantine. Umayyad Caliphate, circa 641-660 AD. Fals (bronze, 2.43 g, 20 mm). Pseudo-Byzantine type, imitating the types of Constans II. Standing imperial figure, holding globus cruciger and long cross. Rev. Large m, cross above, legend around. Repatinated, nearly very fine.

7





**674** Arab Byzantine. Umayyad Caliphate, circa 641-660 AD. Fals (bronze, 4.29 g, 23 mm). Pseudo-Byzantine type, imitating the types of Constans II. Standing imperial figure, holding globus cruciger and long cross. Rev. Large m, cross above, legend around. Repatinated, nearly very fine.

7



**675** Arab Byzantine. Umayyad Caliphate, circa 641-660 AD. Fals (bronze, 3.65 g, 22 mm). Pseudo-Byzantine type, imitating the types of Constans II. Standing imperial figure, holding globus cruciger and long cross. Rev. Large m, cross above, legend around. Repatinated, nearly very fine.

7



**676** Arab Byzantine. Umayyad Caliphate, circa 641-660 AD. Fals (bronze, 2.02 g, 18 mm), crude imitation - Pseudo-Byzantine type, imitating the types of Constans II. Standing imperial figure, holding globus cruciger and long cross. Rev. Large m, cross above, legend around. Nearly very fine.

7



**677** Arab Byzantine. Umayyad Caliphate, circa 641-660 AD. Fals (bronze, 3.19 g, 21 mm). Pseudo-Byzantine type, imitating the types of Constans II. Standing imperial figure, holding globus cruciger and long cross. Rev. Large m, cross above, legend around; c/m. Nearly very fine.

7



**678** Arab Byzantine. Umayyad Caliphate, circa 641-660 AD. Fals (bronze, 5.47 g, 23 mm). Pseudo-Byzantine type, imitating the types of Constans II. Standing imperial figure, holding globus cruciger and long cross. Rev. Large m, cross above, legend around. Nearly very fine.

7



**679** Arab Byzantine. Umayyad Caliphate, circa 641-660 AD. Fals (bronze, 2.58 g, 24 mm). Pseudo-Byzantine type, imitating the types of Constans II. Standing imperial figure, holding globus cruciger and long cross. Rev. Large m, cross above, legend around. Nearly very fine.

7



**680** Arab Byzantine. Umayyad Caliphate. Fals (bronze, 5.29 g, 28 mm). Imperial bust facing. Rev. Large M, legend around. Nearly very fine.

7



**681** Arab Byzantine. Umayyad Caliphate. Fals (bronze, 2.80 g, 22 mm). Imperial bust facing. Rev. Large M, legend around. Repatinated, nearly very fine.

7



**682** Arab Byzantine. Umayyad Caliphate. temp. Mu'awiya I ibn Abi Sufyan, AH 41-60 / 661-680 AD. Fals (bronze, 2.66 g, 20 mm), Hims. Imperial bust facing, wearing diadem surmounted by cross, paludamentum and cuirass, holding globus cruciger in his right hand; in left field, K/A/A/O/N; in right field, Hims Rev. Large M between E/M/I - C/H/C; above, eight-pointed star between two waves; in exergue tayyib'. Repatinated, nearly very fine.

7



**683** Arab Byzantine. Umayyad Caliphate. temp. Mu'awiya I ibn Abi Sufyan, AH 41-60 / 661-680 AD. Fals (bronze, 3.53 g, 19 mm), Hims. Imperial figure standing facing, wearing crown surmounted by cross, holding long cross in his right hand and globus cruciger in his left. Rev. Large M between E/N/N - C/I/C; in exergue tayyib'. Nearly very fine.

7



**684** Arab Byzantine. Umayyad Caliphate. temp. Mu'awiya I ibn Abi Sufyan, AH 41-60 / 661-680 AD. Fals (bronze, 3.90 g, 20mm), Hims. Imperial figure standing facing, wearing crown surmounted by cross, holding long cross in his right hand and globus cruciger in his left. Rev. Large M between E/N/N - C/I/C; in exergue tayyib'. Nearly very fine.

7



**685** Arab Byzantine. Umayyad Caliphate. temp. Mu'awiya I ibn Abi Sufyan, AH 41-60 / 661-680 AD. Fals (bronze, 3.60 g, 19 mm), Hims. Imperial bust facing, wearing diadem surmounted by cross, paludamentum and cuirass, holding globus cruciger in his right hand; in left field, K/A/A/O/N; in right field, Hims Rev. Large M between E/M/I - C/H/C; above, eight-pointed star between two waves; in exergue tayyib'. Repatinated, nearly very fine.

7



**686** Umayyad Caliphate. Abd al-Malik ibn Marwan, AH 65-86 / 685-705 AD. Fals (bronze, 2.56 g, 19 mm), 'Standing Caliph' type, Harran (Carrhae), Caliph standing facing, bearded, placing his right hand on the pommel of his sword and whip hanging from his right elbow; downwards to left, 'Muhammad' (in Kufic); in field to right, 'Harran' (retrograde in Kufic). Rev. Transformed cross standing on three steps; monogram to left, 'Muhammad' in Kufic downwards to right; I S in exergue. Goodwin, Standing Caliph Coinage, Harran, 415. Very fine. Very rare.

30



**687** Umayyad Caliphate. Abd al-Malik ibn Marwan, AH 65-86 / 685-705 AD. Fals (bronze, 3.21 g, 21 mm), 'Standing Caliph' type, Ilya (Jerusalem). Caliph standing facing; second portion of Shahada around. Rev. Large m; crescent above, ilya in Arabic to left, filastin in Arabic to right, pellet below exergue line. Goodwin Type 1. Good very fine. Rare.

30



**688** Umayyad Caliphate. Abd al-Malik ibn Marwan, AH 65-86 / 685-705 AD. Fals (bronze, 3.71 g, 19 mm), 'Standing Caliph' type. Caliph standing facing, bearded, placing his right hand on the pommel of his sword and whip hanging from his right elbow; legend around. Rev. Transformed cross on four steps; Kuffic legend around. Nearly very fine.

7



**689** Umayyad Caliphate. Abd al-Malik ibn Marwan, AH 65-86 / 685-705 AD. Fals (bronze, 3.32 g, 19 mm), 'Standing Caliph' type, Halab. Caliph standing facing, bearded, placing his right hand on the pommel of his sword and whip hanging from his right elbow; legend around. Rev. Transformed cross standing on three steps; in field to left, wāf, in field to right, 'Halab' in Kuffic; part of the first Kalima around. Goodwin, Standing Caliph Coinage, 239, Type I. Very fine.

10



**690** Umayyad Caliphate. Abd al-Malik ibn Marwan, AH 65-86 / 685-705 AD. Fals (bronze, 2.00 g, 19 mm), 'Standing Caliph' type. Caliph standing facing, bearded, placing his right hand on the pommel of his sword and whip hanging from his right elbow; legend around. Rev. Transformed cross on four steps; Kuffic legend around. Nearly very fine.

7



**691** Umayyad Caliphate. Abd al-Malik ibn Marwan, AH 65-86 / 685-705 AD. Fals (bronze, 2.82 g, 20 mm), 'Standing Caliph' type. Caliph standing facing, bearded, placing his right hand on the pommel of his sword and whip hanging from his right elbow; legend around. Rev. Transformed cross on four steps; Kuffic legend around. Nearly very fine.

7





**692** Umayyad Caliphate. Abd al-Malik ibn Marwan, AH 65-86 / 685-705 AD. Fals (bronze, 2.06 g, 20 mm), 'Standing Caliph' type. Caliph standing facing, bearded, placing his right hand on the pommel of his sword and whip hanging from his right elbow; legend around. Rev. Transformed cross on four steps; Kuffic legend around. Nearly very fine.

7



**693** Umayyad Caliphate. Abd al-Malik ibn Marwan, AH 65-86 / 685-705 AD. Fals (bronze, 2.58 g, 18 mm), 'Standing Caliph' type. Caliph standing facing, bearded, placing his right hand on the pommel of his sword and whip hanging from his right elbow; legend around. Rev. Transformed cross on four steps; Kuffic legend around. Nearly very fine.

7



**694** Umayyad Caliphate. Abd al-Malik ibn Marwan, AH 65-86 / 685-705 AD. Fals (bronze, 2.11 g, 21 mm), 'Standing Caliph' type. Caliph standing facing, bearded, placing his right hand on the pommel of his sword and whip hanging from his right elbow; legend around. Rev. Transformed cross on four steps; Kuffic legend around. Nearly very fine.

7



**695** Umayyad Caliphate. Abd al-Malik ibn Marwan, AH 65-86 / 685-705 AD. Fals (bronze, 1.73 g, 21 mm), 'Standing Caliph' type. Caliph standing facing, bearded, placing his right hand on the pommel of his sword and whip hanging from his right elbow; legend around. Rev. Transformed cross on four steps; Kuffic legend around. Nearly very fine.

7



**696** Umayyad Caliphate. Abd al-Malik ibn Marwan, AH 65-86 / 685-705 AD. Fals (bronze, 3.56 g, 19 mm), 'Standing Caliph' type. Caliph standing facing, bearded, placing his right hand on the pommel of his sword and whip hanging from his right elbow; legend around. Rev. Transformed cross on four steps; Kuffic legend around. Nearly very fine.

7



**697** Umayyad Caliphate. Abd al-Malik ibn Marwan, AH 65-86 / 685-705 AD. Fals (bronze, 3.20 g, 18 mm), 'Standing Caliph' type. Caliph standing facing, bearded, placing his right hand on the pommel of his sword and whip hanging from his right elbow; legend around. Rev. Transformed cross on four steps; Kuffic legend around. Nearly very fine.

7



**698** Umayyad Caliphate. Abd al-Malik ibn Marwan, AH 65-86 / 685-705 AD. Fals (bronze, 2.56 g, 20 mm), 'Standing Caliph' type. Caliph standing facing, bearded, placing his right hand on the pommel of his sword and whip hanging from his right elbow; legend around. Rev. Transformed cross on four steps; Kuffic legend around. Nearly very fine.

7



**699** Umayyad Caliphate. Abd al-Malik ibn Marwan, AH 65-86 / 685-705 AD. Fals (bronze, 2.90 g, 20mm), 'Standing Caliph' type. Caliph standing facing, bearded, placing his right hand on the pommel of his sword and whip hanging from his right elbow; legend around. Rev. Transformed cross on four steps; Kuffic legend around. Nearly very fine.

7



**700** Umayyad Caliphate. Abd al-Malik ibn Marwan, AH 65-86 / 685-705 AD. Fals (bronze, 3.30 g, 17 mm), 'Standing Caliph' type. Caliph standing facing, bearded, placing his right hand on the pommel of his sword and whip hanging from his right elbow; legend around. Rev. Transformed cross on four steps; Kuffic legend around. Nearly very fine.

7



**701** Umayyad Caliphate. Abd al-Malik ibn Marwan, AH 65-86 / 685-705 AD. Fals (bronze, 1.59 g, 18 mm), 'Standing Caliph' type. Caliph standing facing, bearded, placing his right hand on the pommel of his sword and whip hanging from his right elbow; legend around. Rev. Transformed cross on four steps; Kuffic legend around. Repatinated, nearly very fine.

20



**702** Umayyad Caliphate. Abd al-Malik ibn Marwan, AH 65-86 / 685-705 AD. Fals (bronze, 3.13 g, 19 mm), 'Standing Caliph' type. Caliph standing facing, bearded, placing his right hand on the pommel of his sword and whip hanging from his right elbow; legend around. Rev. Transformed cross on four steps; Kuffic legend around. Nearly very fine.

7



**703** Umayyad Caliphate. Abd al-Malik ibn Marwan, AH 65-86 / 685-705 AD. Fals (bronze, 2.96 g, 18 mm), 'Standing Caliph' type. Caliph standing facing, bearded, placing his right hand on the pommel of his sword and whip hanging from his right elbow; legend around. Rev. Transformed cross on four steps; Kuffic legend around. Nearly very fine.

7



**704** Umayyad Caliphate. Abd al-Malik ibn Marwan, AH 65-86 / 685-705 AD. Fals (bronze, 3.70 g, 19 mm), 'Standing Caliph' type. Caliph standing facing, bearded, placing his right hand on the pommel of his sword and whip hanging from his right elbow; legend around. Rev. Transformed cross on four steps; Kuffic legend around. Nearly very fine.

7



**705** Umayyad Caliphate. Abd al-Malik ibn Marwan, AH 65-86 / 685-705 AD. Fals (bronze, 1.86 g, 17 mm), 'Standing Caliph' type. Caliph standing facing, bearded, placing his right hand on the pommel of his sword and whip hanging from his right elbow; legend around. Rev. Transformed cross on four steps; Kuffic legend around. Nearly very fine.

7



**706** Umayyad Caliphate. Abd al-Malik ibn Marwan, AH 65-86 / 685-705 AD. Fals (bronze, 1.54 g, 18 mm), 'Standing Caliph' type. Caliph standing facing, bearded, placing his right hand on the pommel of his sword and whip hanging from his right elbow; legend around. Rev. Transformed cross on four steps; Kuffic legend around. Nearly very fine.

7



**707** Umayyad Caliphate. Abd al-Malik ibn Marwan, AH 65-86 / 685-705 AD. Fals (bronze, 2.78 g, 22 mm), 'Standing Caliph' type. Caliph standing facing, bearded, placing his right hand on the pommel of his sword and whip hanging from his right elbow; legend around. Rev. Transformed cross on four steps; Kuffic legend around. Nearly very fine.

7



**708** Umayyad Caliphate. Abd al-Malik ibn Marwan, AH 65-86 / 685-705 AD. Fals (bronze, 2.84 g, 20 mm), 'Standing Caliph' type. Caliph standing facing, bearded, placing his right hand on the pommel of his sword and whip hanging from his right elbow; legend around. Rev. Transformed cross on four steps; Kuffic legend around. Nearly very fine.

7



**709** Umayyad Caliphate. Abd al-Malik ibn Marwan, AH 65-86 / 685-705 AD. Fals (bronze, 2.97 g, 20 mm), 'Standing Caliph' type. Caliph standing facing, bearded, placing his right hand on the pommel of his sword and whip hanging from his right elbow; legend around. Rev. Transformed cross on four steps; Kuffic legend around. Nearly very fine.

7



**710** Umayyad Caliphate. Abd al-Malik ibn Marwan, AH 65-86 / 685-705 AD. Fals (bronze, 2.24 g, 22 mm), 'Standing Caliph' type. Caliph standing facing, bearded, placing his right hand on the pommel of his sword and whip hanging from his right elbow; legend around. Rev. Transformed cross on four steps; Kuffic legend around. Nearly very fine.

7



**711** Umayyad Caliphate. Abd al-Malik ibn Marwan, AH 65-86 / 685-705 AD. Fals (bronze, 3.05 g, 18 mm), 'Standing Caliph' type. Caliph standing facing, bearded, placing his right hand on the pommel of his sword and whip hanging from his right elbow; legend around. Rev. Transformed cross on four steps; Kuffic legend around. Nearly very fine.

7





**712** Umayyad Caliphate. Abd al-Malik ibn Marwan, AH 65-86 / 685-705 AD. Fals (bronze, 2.94 g, 20 mm), 'Standing Caliph' type. Caliph standing facing, bearded, placing his right hand on the pommel of his sword and whip hanging from his right elbow; legend around. Rev. Transformed cross on four steps; Kuffic legend around. Nearly very fine.

7



**713** Umayyad Caliphate. Abd al-Malik ibn Marwan, AH 65-86 / 685-705 AD. Fals (bronze, 2.43 g, 21 mm), 'Standing Caliph' type. Caliph standing facing, bearded, placing his right hand on the pommel of his sword and whip hanging from his right elbow; legend around. Rev. Transformed cross on four steps; Kuffic legend around. Nearly very fine.

7



**714** Umayyad Caliphate. Abd al-Malik ibn Marwan, AH 65-86 / 685-705 AD. Fals (bronze, 3.50 g, 21 mm), 'Standing Caliph' type. Caliph standing facing, bearded, placing his right hand on the pommel of his sword and whip hanging from his right elbow; legend around. Rev. Transformed cross on four steps; Kuffic legend around. Nearly very fine.

7



**715** Umayyad Caliphate. Abd al-Malik ibn Marwan, AH 65-86 / 685-705 AD. Fals (bronze, 2.98 g, 19 mm), 'Standing Caliph' type. Caliph standing facing, bearded, placing his right hand on the pommel of his sword and whip hanging from his right elbow; legend around. Rev. Transformed cross on four steps; Kuffic legend around. Nearly very fine.

7



**716** Umayyad Caliphate. Abd al-Malik ibn Marwan, AH 65-86 / 685-705 AD. Fals (bronze, 3.56 g, 16 mm), 'Standing Caliph' type. Caliph standing facing, bearded, placing his right hand on the pommel of his sword and whip hanging from his right elbow; legend around. Rev. Transformed cross on four steps; Kuffic legend around. Nearly very fine.

7



**717** Umayyad Caliphate. Abd al-Malik ibn Marwan, AH 65-86 / 685-705 AD. Fals (bronze, 3.51 g, 22 mm), 'Standing Caliph' type. Caliph standing facing, bearded, placing his right hand on the pommel of his sword and whip hanging from his right elbow; legend around. Rev. Transformed cross on four steps; Kuffic legend around. Nearly very fine.

7



**718** Umayyad Caliphate. Abd al-Malik ibn Marwan, AH 65-86 / 685-705 AD. Fals (bronze, 3.26 g, 20 mm), 'Standing Caliph' type. Caliph standing facing, bearded, placing his right hand on the pommel of his sword and whip hanging from his right elbow; legend around. Rev. Transformed cross on four steps; Kuffic legend around. Nearly very fine.

7



**719** Umayyad Caliphate. Abd al-Malik ibn Marwan, AH 65-86 / 685-705 AD. Fals (bronze, 1.05 g, 18 mm), 'Standing Caliph' type. Caliph standing facing, bearded, placing his right hand on the pommel of his sword and whip hanging from his right elbow; legend around. Rev. Transformed cross on four steps; Kuffic legend around. Nearly very fine.

7



**720** Umayyad Caliphate. Abd al-Malik ibn Marwan, AH 65-86 / 685-705 AD. Fals (bronze, 3.36 g, 21 mm), 'Standing Caliph' type. Caliph standing facing, bearded, placing his right hand on the pommel of his sword and whip hanging from his right elbow; legend around. Rev. Transformed cross on four steps; Kuffic legend around. Nearly very fine.

7



**721** Umayyad Caliphate. Abd al-Malik ibn Marwan, AH 65-86 / 685-705 AD. Fals (bronze, 3.29 g, 19 mm), 'Standing Caliph' type. Caliph standing facing, bearded, placing his right hand on the pommel of his sword and whip hanging from his right elbow; legend around. Rev. Transformed cross on four steps; Kuffic legend around. Nearly very fine.

7



**722** Umayyad Caliphate. Abd al-Malik ibn Marwan, AH 65-86 / 685-705 AD. Fals (bronze, 3.08 g, 20 mm), 'Standing Caliph' type. Caliph standing facing, bearded, placing his right hand on the pommel of his sword and whip hanging from his right elbow; legend around. Rev. Transformed cross on four steps; Kuffic legend around. Nearly very fine.

7



**723** Umayyad Caliphate. Abd al-Malik ibn Marwan, AH 65-86 / 685-705 AD. Fals (bronze, 3.18 g, 20 mm), 'Standing Caliph' type. Caliph standing facing, bearded, placing his right hand on the pommel of his sword and whip hanging from his right elbow; legend around. Rev. Transformed cross on four steps; Kuffic legend around. Nearly very fine.

7



**724** Umayyad Caliphate. Abd al-Malik ibn Marwan, AH 65-86 / 685-705 AD. Fals (bronze, 1.93 g, 20 mm), 'Standing Caliph' type. Caliph standing facing, bearded, placing his right hand on the pommel of his sword and whip hanging from his right elbow; legend around. Rev. Transformed cross on four steps; Kuffic legend around. Nearly very fine.

7



**725** Umayyad Caliphate. Abd al-Malik ibn Marwan, AH 65-86 / 685-705 AD. Fals (bronze, 2.18 g, 20 mm), 'Standing Caliph' type. Caliph standing facing, bearded, placing his right hand on the pommel of his sword and whip hanging from his right elbow; legend around. Rev. Transformed cross on four steps; Kuffic legend around. Nearly very fine.

7



**726** Umayyad Caliphate. Abd al-Malik ibn Marwan, AH 65-86 / 685-705 AD. Fals (bronze, 3.22 g, 19 mm), 'Standing Caliph' type. Caliph standing facing, bearded, placing his right hand on the pommel of his sword and whip hanging from his right elbow; legend around. Rev. Transformed cross on four steps; Kuffic legend around. Nearly very fine.

7



**727** Umayyad Caliphate. Abd al-Malik ibn Marwan, AH 65-86 / 685-705 AD. Fals (bronze, 2.82 g, 19 mm), 'Standing Caliph' type. Caliph standing facing, bearded, placing his right hand on the pommel of his sword and whip hanging from his right elbow; legend around. Rev. Transformed cross on four steps; Kuffic legend around. Nearly very fine.

7



**728** Umayyad Caliphate. Abd al-Malik ibn Marwan, AH 65-86 / 685-705 AD. Fals (bronze, 2.53 g, 19 mm), 'Standing Caliph' type. Caliph standing facing, bearded, placing his right hand on the pommel of his sword and whip hanging from his right elbow; legend around. Rev. Transformed cross on four steps; Kuffic legend around. Nearly very fine.

7



**729** Umayyad Caliphate. Abd al-Malik ibn Marwan, AH 65-86 / 685-705 AD. Fals (bronze, 3.04 g, 17 mm), 'Standing Caliph' type. Caliph standing facing, bearded, placing his right hand on the pommel of his sword and whip hanging from his right elbow; legend around. Rev. Transformed cross on four steps; Kuffic legend around. Nearly very fine.

7



**730** Umayyad Caliphate. Abd al-Malik ibn Marwan, AH 65-86 / 685-705 AD. Fals (bronze, 2.75 g, 23 mm), 'Standing Caliph' type. Caliph standing facing, bearded, placing his right hand on the pommel of his sword and whip hanging from his right elbow; legend around. Rev. Transformed cross on four steps; Kuffic legend around. Nearly very fine.

7



**731** Umayyad Caliphate. Abd al-Malik ibn Marwan, AH 65-86 / 685-705 AD. Fals (bronze, 3.02 g, 22 mm), 'Standing Caliph' type. Caliph standing facing, bearded, placing his right hand on the pommel of his sword and whip hanging from his right elbow; legend around. Rev. Transformed cross on four steps; Kuffic legend around. Nearly very fine.

7





**732** Umayyad Caliphate. Abd al-Malik ibn Marwan, AH 65-86 / 685-705 AD. Fals (bronze, 3.11 g, 19 mm), 'Standing Caliph' type. Caliph standing facing, bearded, placing his right hand on the pommel of his sword and whip hanging from his right elbow; legend around. Rev. Transformed cross on four steps; Kuffic legend around. Nearly very fine.

7



**733** Umayyad Caliphate. Abd al-Malik ibn Marwan, AH 65-86 / 685-705 AD. Fals (bronze, 2.92 g, 17 mm), 'Standing Caliph' type. Caliph standing facing, bearded, placing his right hand on the pommel of his sword and whip hanging from his right elbow; legend around. Rev. Transformed cross on four steps; Kuffic legend around. Nearly very fine.

7



**734** Umayyad Caliphate. Abd al-Malik ibn Marwan, AH 65-86 / 685-705 AD. Fals (bronze, 3.35 g, 23 mm), 'Standing Caliph' type. Caliph standing facing, bearded, placing his right hand on the pommel of his sword and whip hanging from his right elbow; legend around. Rev. Transformed cross on four steps; Kuffic legend around. Nearly very fine.

7



**735** Umayyad Caliphate. Abd al-Malik ibn Marwan, AH 65-86 / 685-705 AD. Fals (bronze, 2.59 g, 18 mm), 'Standing Caliph' type. Caliph standing facing, bearded, placing his right hand on the pommel of his sword and whip hanging from his right elbow; legend around. Rev. Transformed cross on four steps; Kuffic legend around. Nearly very fine.

7



**736** Umayyad Caliphate. Abd al-Malik ibn Marwan, AH 65-86 / 685-705 AD. Fals (bronze, 2.97 g, 19 mm), 'Standing Caliph' type. Caliph standing facing, bearded, placing his right hand on the pommel of his sword and whip hanging from his right elbow; legend around. Rev. Transformed cross on four steps; Kuffic legend around. Nearly very fine.

7



**737** Umayyad Caliphate. Abd al-Malik ibn Marwan, AH 65-86 / 685-705 AD. Fals (bronze, 3.96 g, 17 mm), 'Standing Caliph' type. Caliph standing facing, bearded, placing his right hand on the pommel of his sword and whip hanging from his right elbow; legend around. Rev. Transformed cross on four steps; Kuffic legend around. Nearly very fine.

7



**738** Arab Byzantine. Umayyad Caliphate, circa AD 685-693. Fals (bronze, 5.08 g, 20 mm), Dimashq (Damascus). Crowned Byzantine-style emperor seated facing on throne, holding cruciform sceptre and globus cruciger; bird standing right on T to left, ΛEO to right. Rev. Large M; Kufic legends to left, right, and in exergue; cross above, barred and inverted crescent below. Goodwin 20. Nearly very fine.

7



**739** Umayyad Caliphate. temp. Hisham ibn 'Abd al-Malik, AH 105-125 / 724-743 AD. Fals (bronze, 2.05 g, 16 mm), uncertain Palestinian or Syrian mint. Legend in three lines. Rev. Forepart of a horse right; Legend around. Album 156; Bone 230; Walker 588. Very fine. Rare.

20



**740** Umayyad Caliphate. temp. Hisham ibn 'Abd al-Malik, AH 105-125 / 724-743 AD. Fals (bronze, 1.79 g, 16 mm), uncertain Palestinian or Syrian mint. Legend in three lines. Rev. Forepart of a horse right; Legend around. Album 156; Bone 230; Walker 588. Very fine. Rare.

10



**741** Abbasid, al-Muqtadit 295-320 AH. Dirham (silver, 3.35 g, 24 mm), Madinat al-Salam mint, dated 306 AH. Very fine.

7



**742** Abbasid, al-Muqtadit 295-320 AH. Dirham (silver, 2.55 g, 27 mm), al-Basra mint, dated 313 AH. Very fine.

7



**743** Saffarid, Subkari, in revolt against the Saffarids, 296-298 AH. Dirham (silver, 3.67 g, 27 mm), Fars mint , dated 298 AH. Nearly very fine.

7



**744** Abbasid, al-Muqtadit 295-320 AH. Dirham (silver, 4.02 g, 24 mm), al-Rafiqqa mint, dated 301 AH. Very fine.

7



**745** Abbasid, al-Muqtadit 295-320 AH. Dirham (silver, 2.63 g, 28 mm), Madinat al-Salam mint, dated 314 AH. Very fine.

7



**746** Abbasid, al-Mu'tadid 279-289 AH. Dirham (silver, 2.84 g, 22 mm), Madinat al-Salam mint, dated 289 AH. Very fine.

7



**747** Abbasid, al-Mu'tamid 256-279 AH. Dirham (silver, 3.34 g, 23 mm), Madinat al-Salam mint, dated 260 AH. Very fine.

7



**748** Abbasid, al-Muqtadit 295-320 AH. Dirham (silver, 2.78 g, 25 mm), Madinat al-Salam mint, dated 299 AH. Very fine.

7



**749** Abbasid, al-Mu'tamid 256-279 AH. Dirham (silver, 3.03 g, 24 mm), Fars mint , dated 257 AH. Very fine.

7



**750** Abbasid, al-Rashid 170-193 AH. Dirham (silver, 2.92 g, 23 mm), al-Muhammadiya mint, dated 181 AH. Very fine.

7



**751** Abbasid, al-Rashid 170-193 AH. Dirham (silver, 2.92 g, 25 mm), Madinat al-Salam mint, dated 182 AH. Very fine.

7



**752** Abbasid, al-Rashid 170-193 AH. Dirham (silver, 2.84 g, 20 mm), Madinat al-Salam mint, dated 190 AH. Very fine.

7



**753** Abbasid, al-Rashid 170-193 AH. Dirham (silver, 2.92 g, 26 mm), Madinat al-Salam mint, dated 183 AH. Very fine.

7



**754** Abbasid, al-Mansur 136-158 AH. Dirham (silver, 2.77 g, 25 mm), Madinat al-Salam mint, dated 157 AH. Very fine.

7



**755** Abbasid, al-Rashid 170-193 AH. Dirham (silver, 2.90 g, 24 mm), Sijistan mint, dated 174 AH. Very fine.

7



**756** Abbasid, al-Mansur 136-158 AH. Dirham (silver, 2.51 g, 24 mm), Madinat al-Salam mint, dated 150 AH. Very fine.

7





**757** Abbasid, al-Mansur 136-158 AH. Dirham (silver, 2.85 g, 24 mm), Madinat al-Salam mint, dated 152 AH. Very fine.

7



**758** Abbasid, al-Rashid 170-193 AH. Dirham (silver, 2.79 g, 21 mm), Madinat al-Salam mint, dated 190 AH. Very fine.

7



**759** Abbasid, al-Rashid 170-193 AH. Dirham (silver, 2.91 g, 23 mm), al-Muhammadiya mint, dated 189 AH. Very fine.

7



**760** Abbasid, al-Rashid 170-193 AH. Dirham (silver, 2.86 g, 20 mm), Madinat al-Salam mint, dated 192 AH. Very fine.

7



**761** Abbasid, al-Rashid 170-193 AH. Dirham (silver, 2.92 g, 20 mm), Madinat al-Salam mint, dated 192 AH. Very fine.

7



**762** Abbasid, al-Muqtadit 295-320 AH. Dirham (silver, 2.33 g, 25 mm), Madinat al-Salam mint, dated 305 AH. Very fine.

7



**763** Abbasid, al-Ma'mun, 194-218 AH. Ae Dinar (gold plated, 3.64 g, 20 mm), dated 205 AH. Nearly very fine.

20



**764** Fatimids. 1/4 Dirham (silver, 0.69 g, 13 mm). Nearly very fine.

**5**



**765** Fatimids. 1/4 Dirham (silver, 0.65 g, 15 mm). Nearly very fine.

**5**



**766** Fatimids. 1/4 Dirham (silver, 0.56 g, 13 mm). Nearly very fine.

**5**



**767** Fatimids. 1/4 Dirham (silver, 0.63 g, 15 mm). Nearly very fine.

**5**



**768** Fatimids. 1/4 Dirham (silver, 0.61 g, 13 mm). Nearly very fine.

**5**



**769** Fatimids. 1/4 Dirham (silver, 0.60 g, 13 mm). Nearly very fine.

**5**



**770** Fatimids. 1/2 Dirham (silver, 1.28 g, 15 mm). Fine.

**5**



**771** Fatimids. 1/4 Dirham (silver, 0.55 g, 14 mm). Fine.

**5**



**772** Fatimids. 1/4 Dirham (silver, 0.58 g, 15 mm). Fine.

**5**



**773** Fatimids. 1/4 Dirham (silver, 0.64 g, 14 mm). Nearly very fine.

**5**



**774** Fatimids. al-Zahir Abu al-Hasan Ali, 411-427 AH. 1/4 Dinar (gold, 0.95 g, 12 mm), Siqilliya mint. Holed, nearly very fine.

**40**



**775** Fatimids. al-Mustansir Abu Tamim Ma'add, 427-487 AH. Dirham (billon, 1.30 g, 15 mm), NM, ND. Nearly very fine.

**10**



**776** Seljuq of Syria. Fals (bronze, 2.49 g, 21 mm), Antioch. Caparisoned elephant standing to left surrounded by floral ornaments; above, crescent with stars. Rev. 'al-Sultan' within floral border. Fine.

**10**



**777** Seljuq of Syria. Fals (bronze, 3.38 g, 22 mm), Antioch. Lion standing to right. Rev. Arabic legend. Nearly very fine.

**10**



**778** Seljuq of Syria. Fals (bronze, 2.16 g, 20 mm), Antioch. Lion standing to right. Rev. Arabic legend. Repatinated, nearly very fine.

**10**



**779** Anatolia & al-Jazira (Post-Seljuk). Zangids (Syria). al-Malik al-Salih Isma'il. AH 569-577 / AD 1173-1181. Ae dirham (bronze, 4.52 g, 22 mm), al-Halab (Aleppo). Diademed, draped and cuirassed Roman-style bust right. Rev. Five line Arabic legend. S&S Type 76. Nearly very fine.

**10**



**780** Anatolia & al-Jazira (Post-Seljuk). Zangids (Syria). al-Malik al-Salih Isma'il. AH 569-577 / AD 1173-1181. Ae dirham (bronze, 3.04 g, 20 mm), al-Halab (Aleppo). Diademed, draped and cuirassed Roman-style bust right. Rev. Five line Arabic legend. S&S Type 76. Nearly very fine.

**10**



**781** Anatolia & al-Jazira (Post-Seljuk). Zangids (Syria). al-Malik al-Salih Isma'il. AH 569-577 / AD 1173-1181. Ae dirham (bronze, 3.77 g, 22 mm), al-Halab (Aleppo). Diademed, draped and cuirassed Roman-style bust right. Rev. Five line Arabic legend. S&S Type 76. Nearly very fine.

**10**



**782** Anatolia & al-Jazira (Post-Seljuk). Zangids (Syria). al-Malik al-Salih Isma'il. AH 569-577 / AD 1173-1181. Ae dirham (bronze, 4.48 g, 22 mm), al-Halab (Aleppo). Diademed, draped and cuirassed Roman-style bust right. Rev. Five line Arabic legend. S&S Type 76. Nearly very fine.

**10**



**783** Anatolia & al-Jazira (Post-Seljuk). Zangids (Syria). al-Malik al-Salih Isma'il. AH 569-577 / AD 1173-1181. Ae dirham (bronze, 4.16 g, 20 mm), al-Halab (Aleppo). Diademed, draped and cuirassed Roman-style bust right. Rev. Five line Arabic legend. S&S Type 76. Nearly very fine.

**10**





**784** Anatolia & al-Jazira (Post-Seljuk). Artuqids (Mardin). Husam al-Din Timurtash, AH 516-547 / AD 1122-1152. Dirham (bronze, 4.63 g, 25 mm), Mardin. Diademed, draped and bearded bust to right; behind and before bust, blundered latin legend; in outer margin, mint and date in Kufic. Rev. Arabi legend in three lines. S&S Type 25. Nearly very fine.

**10**



**785** Anatolia and Al-Jazirah (Post-Seljuk). Artuqids (Mardin). Ae Dirham (bronze, 2.44 g, 19 mm). Good fine.

**7**



**786** Anatolia and Al-Jazirah (Post-Seljuk). Artuqids (Mardin). Ae dirham (bronze, 12.33 g, 29 mm). Head left; c/m. Rev. Legend in four lines. Repatinated, nearly very fine.

**7**



**787** Anatolia and Al-Jazirah (Post-Seljuk). Artuqids (Mardin). Nasir al-Din Artuq Arslan, 597-637 AH. Fals (bronze, 5.94 g, 23 mm), Mardin mint. Nearly very fine.

**7**



**788** Anatolia and Al-Jazirah (Post-Seljuk). Artuqids (Mardin). Dirham (silver, 2.03 g, 20 mm). Very fine.

**7**



**789** Anatolia and Al-Jazirah (Post-Seljuk). Artuqids (Mardin). Najm al-Din Ghazi I, 637-658 AH. Dirham (silver, 2.89 g, 20 mm), Mardin mint. Nearly very fine.

**7**



**790** Anatolia and Al-Jazirah (Post-Seljuk). Artuqids (Mardin). Najm al-Din Ghazi I, 637-658 AH. Dirham (silver, 2.54 g, 20 mm), Mardin mint. Nearly very fine.

**7**



**791** Anatolia and Al-Jazirah (Post-Seljuk). Artuqids (Mardin). Najm al-Din Ghazi I, 637-658 AH. Dirham (silver, 2.52 g, 19 mm), Mardin mint. Nearly very fine.

**7**



**792** Anatolia and Al-Jazirah (Post-Seljuk). Artuqids (Mardin). Najm al-Din Ghazi I, 637-658 AH. Dirham (silver, 2.44 g, 18 mm), Mardin mint. Nearly very fine.

**7**



**793** Anatolia and Al-Jazirah (Post-Seljuk). Artuqids (Mardin). Najm al-Din Ghazi I, 637-658 AH. Dirham (silver, 2.26 g, 20 mm), Mardin mint. Nearly very fine.

**7**



**794** Anatolia and Al-Jazirah (Post-Seljuk). Artuqids (Mardin). Najm al-Din Ghazi I, 637-658 AH. Dirham (silver, 1.96 g, 19 mm), Mardin mint. Nearly very fine.

**7**



**795** Ayyubid. Dirham (silver, 2.83 g, 21 mm). Very fine.

**7**



**796** Ayyubid. Dirham (silver, 2.97 g, 21 mm). Very fine.

**7**



**797** Ayyubid. Dirham (silver, 2.88 g, 21 mm). Very fine.

**7**



**798** Ayyubid. Dirham (silver, 2.78 g, 21 mm). Very fine.

**7**



**799** Ayyubid. Dirham (silver, 2.47 g, 21 mm). Very fine.

**7**



**800** Ayyubid. Dirham (silver, 2.97 g, 20 mm). Very fine.

**7**



**801** Ayyubid. Dirham (silver, 2.94 g, 21 mm). Very fine.

**7**



**802** Ayyubid. Dirham (silver, 2.85 g, 20 mm). Very fine.

**7**



**803** Ayyubid. Dirham (silver, 2.84 g, 20 mm). Very fine.

**7**



**804** Ayyubid. Dirham (silver, 2.96 g, 20 mm). Very fine.

**7**



**805** Ayyubid. Dirham (silver, 2.88 g, 21 mm). Very fine.

7



**806** Ayyubid. Dirham (silver, 2.94 g, 21 mm). Very fine.

7



**807** Ayyubid. Dirham (silver, 2.90 g, 19 mm). Very fine.

7



**808** Ayyubid. Dirham (silver, 2.97 g, 19 mm). Very fine.

7



**809** Ayyubid. Dirham (silver, 2.94 g, 20 mm). Very fine.

7



**810** Ayyubid. Dirham (silver, 2.99 g, 19 mm). Very fine.

7



**811** Ayyubid. Dirham (silver, 2.94 g, 20 mm). Very fine.

7





**812** Ayyubid. Dirham (silver, 2.94 g, 19 mm). Very fine.

7



**813** Ayyubid. Dirham (silver, 3.05 g, 19 mm). Very fine.

7



**814** Ayyubid. Dirham (silver, 2.91 g, 19 mm). Very fine.

7



**815** Ayyubid. Dirham (silver, 2.89 g, 21 mm). Very fine.

7



**816** Ayyubid. Dirham (silver, 2.94 g, 19 mm). Very fine.

7



**817** Ayyubid. Dirham (silver, 2.83 g, 19 mm). Very fine.

7



**818** Ayyubid. Dirham (silver, 2.98 g, 18 mm). Very fine.

7



**819** Ayyubid. Dirham (silver, 2.78 g, 19 mm). Very fine.

7



**820** Ayyubid. Dirham (silver, 2.87 g, 20 mm). Very fine.

7



**821** Ayyubid. Dirham (silver, 2.87 g, 21 mm). Very fine.

7



**822** Ayyubid. 1/2 Dirham (silver, 1.42 g, 11 mm). Very fine.

7



**823** Ayyubid. 1/2 Dirham (silver, 1.49 g, 13 mm). Very fine.

7



**824** Ayyubid. 1/2 Dirham (silver, 1.51 g, 12 mm). Very fine.

7



**825** Ayyubid. 1/2 Dirham (silver, 1.42 g, 12 mm). Very fine.

7



**826** Ayyubid. Dirham (silver, 2.83 g, 19 mm). Very fine.

**7**



**827** Muwahhidid. Dirham (silver, 1.23 g, 17x17 mm). Very fine.

**10**



**828** Muwahhidid. Dirham (silver, 1.37 g, 16x16 mm). Very fine.

**10**



**829** Muwahhidid. Dirham (silver, 1.26 g, 17x16 mm). Very fine.

**10**



**830** Muwahhidid. Dirham (silver, 1.27 g, 18x18 mm). Very fine.

**10**



**831** Muwahhidid. Dirham (silver, 1.28 g, 16x16 mm). Very fine.

**10**



**832** Muwahhidid. Dirham (silver, 1.28 g, 18x17 mm). Very fine.

**10**



**833** Muwahhid. Dirham (silver, 1.33 g, 17x17 mm). Very fine. **10**



**834** Muwahhid. Dirham (silver, 1.33 g, 17x17 mm). Very fine. **10**



**835** Muwahhid. Dirham (silver, 1.38 g, 15x15 mm). Very fine. **10**



**836** Muwahhid. Dirham (silver, 1.40 g, 15x15 mm). Very fine. **10**



**837** Eretnid. Dirham (silver, 1.63 g, 18 mm). Very fine. **7**



**838** Eretnid. Dirham (silver, 1.60 g, 17 mm). Very fine. **7**



**839** Eretnid. Dirham (silver, 1.62 g, 18 mm). Very fine. **7**





**840** Eretnid. Dirham (silver, 1.65 g, 18 mm. Very fine.

**7**



**841** Eretnid. Dirham (silver, 1.62 g, 19 mm. Very fine.

**7**



**842** Eretnid. Dirham (silver, 1.63 g, 18 mm. Very fine.

**7**



**843** Mongols. Ilkhanids. 1/4 Dirham (silver, 0.65 g, 12 mm).  
Nearly very fine.

**7**



**844** Mongols. Ilkhanids. Khudabanda Muhammad (Oljaytu), AH  
703-716 / AD 1304-1316. Fals (bronze, 1.31 g, 18 mm), Amasya  
mint. King on horse right, holding hawk; star to right. Rev. Legend  
in four lines. Good very fine. Rare.

**30**



**845** Ottoman. Suleyman I (b. Selim) 926-974 AH. Akche (silver,  
0.74 g, 11mm), Amasya mint. Very fine. Rare.

**20**



**846** Ottoman. Ar (silver, 1.19 g, 15 mm). Very fine.

**7**



**847** Ottoman. Ar (silver, 0.76 g, 15 mm). Very fine.

7



**848** Ottoman. Ar (silver, 0.78 g, 10 mm). Very fine.

7



**849** Ottoman. Ar (silver, 0.74 g, 9 mm). Very fine.

7



**850** Ottoman. Ar (silver, 0.76 g, 9 mm). Very fine.

7



**851** Ottoman. Ar (silver, 0.75 g, 10 mm). Very fine.

7



**852** Ottoman. Ar (silver, 0.74 g, 10 mm). Very fine.

7



**853** Ottoman. Ar (silver, 0.73 g, 10 mm). Very fine.

7



**854** Ottoman. Ar (silver, 1.20 g, 12 mm). Very fine.

**7**



**855** Ottoman. Ar (silver, 0.72 g, 10 mm). Very fine.

**7**



**856** Ottoman. Ar (silver, 0.75 g, 10 mm). Very fine.

**7**



**857** Danishmendid. al-Malik Isma'il b. Ibrahim Shams al-Din, 559-567 AH. Fals (bronze, 6.27 g, 26 mm), Sivas mint. Very fine.

**10**



**858** QAJAR. Nasir al-Din Shah, 1264-1313 AH. AR (silver, 11.75 g, 34 mm). Lion & sun within wreath. Rev. Arabic legend. Very fine.

**20**



**859** INDIA. Sultans of Bengal, Muhammad b. Tughluq, Ae Tanka (bronze, 7.69 g, 21 mm), Satgaon. Very fine.

**7**



**860** Mamluks. Dirham (silver, 1.28 g, 11 mm). Very fine.

**7**



**861** Islamic. Ae (bronze, 1.80 g, 15 mm). Nearly very fine.

**5**



**862** Islamic. Ae (bronze, 4.57 g, 16 mm). Nearly very fine.

**5**



**863** Islamic. Ae (bronze, 2.63 g, 15 mm). Nearly very fine.

**5**



**864** Islamic. Ae (bronze, 5.00 g, 17 mm). Nearly very fine.

**5**



**865** Islamic. Ae (bronze, 1.70 g, 16 mm). Nearly very fine.

**5**



**866** Islamic. Ae (bronze, 1.45 g, 14 mm). Nearly very fine.

**5**



**867** Islamic. Ae (bronze, 3.63 g, 17 mm). Nearly very fine.

**5**





**868** Islamic. Ae (bronze, 2.69 g, 15 mm). Nearly very fine.

**5**



**869** Islamic. Ae (bronze, 1.68 g, 16 mm). Nearly very fine.

**5**



**870** Islamic. Ae (bronze, 1.47 g, 17 mm). Nearly very fine.

**5**



**871** Islamic. Ae (bronze, 2.04 g, 17 mm). Nearly very fine.

**5**



**872** Islamic. Ae (bronze, 1.08 g, 13 mm). Nearly very fine.

**5**



**873** Islamic. Ae (bronze, 3.26 g, 15 mm). Nearly very fine.

**5**



**874** Islamic. Ae (bronze, 1.85 g, 18 mm). Nearly very fine.

**5**



**875** Islamic. Ae (bronze, 1.27 g, 16 mm). Nearly very fine.

**5**



**876** Islamic. Ae (bronze, 1.23 g, 14 mm). Nearly very fine.

**5**



**877** Islamic. Ae (bronze, 2.65 g, 17 mm). Nearly very fine.

**5**



**878** Islamic. Ae (bronze, 1.68 g, 21 mm). Nearly very fine.

**5**



**879** Islamic. Ae (bronze, 1.45 g, 18 mm). Nearly very fine.

**5**



**880** Islamic. Ae (bronze, 5.67 g, 21 mm). Nearly very fine.

**5**



**881** Islamic. Ae (bronze, 2.05 g, 17 mm). Nearly very fine.

**5**



**882** Islamic. Ae (bronze, 2.19 g, 16 mm). Nearly very fine.

**5**



**883** Islamic. Ae (bronze, 2.23 g, 13 mm). Nearly very fine.

**5**



**884** Islamic. Ae (bronze, 1.33 g, 16 mm). Nearly very fine.

**5**



**885** Islamic. Ae (bronze, 3.29 g, 21 mm). Nearly very fine.

**5**



**886** Islamic. Ae (bronze, 6.24 g, 24 mm). Nearly very fine.

**5**



**887** Islamic. Ae (bronze, 1.85 g, 16 mm). Nearly very fine.

**5**



**888** Islamic. Ae (bronze, 3.42 g, 22 mm). Nearly very fine.

**5**



**889** Islamic. Ae (bronze, 1.66 g, 15 mm). Nearly very fine.

**5**



**890** Islamic. Ae (bronze, 1.23 g, 16 mm). Nearly very fine.

**5**



**891** Islamic. Ae (bronze, 0.50 g, 13 mm). Nearly very fine.

**5**



**892** Islamic. Ae (bronze, 1.56 g, 18 mm). Nearly very fine.

**5**



**893** Islamic. Ae (bronze, 1.99 g, 16 mm). Nearly very fine.

**5**



**894** Islamic. Ae (bronze, 5.02 g, 22 mm). Nearly very fine.

**5**



**895** Islamic. Ae (bronze, 4.38 g, 20 mm). Nearly very fine.

**5**





**896** Islamic. Ae (bronze, 1.51 g, 12 mm). Nearly very fine.

**5**



**897** Islamic. Ae (bronze, 2.78 g, 18 mm). Nearly very fine.

**5**



**898** Islamic. Ae (bronze, 1.67 g, 15 mm). Nearly very fine.

**5**



**899** Islamic. Ae (bronze, 3.60 g, 23 mm). Nearly very fine.

**5**



**900** Islamic. Ae (bronze, 1.74 g, 15 mm). Nearly very fine.

**5**



**901** Islamic. Ae (bronze, 1.43 g, 16 mm). Nearly very fine.

**5**



**902** Islamic. Ae (bronze, 1.05 g, 13 mm). Nearly very fine.

**5**



**903** Islamic. Ae (bronze, 2.17 g, 14 mm). Nearly very fine.

**5**



**904** Islamic. Ae (bronze, 2.36 g, 17 mm). Nearly very fine.

**5**



**905** Islamic. Ae (bronze, 1.70 g, 16 mm). Nearly very fine.

**5**



**906** Islamic. Ae (bronze, 3.05 g, 19 mm). Nearly very fine.

**5**



**907** Islamic. Ae (bronze, 1.92 g, 13 mm). Nearly very fine.

**5**



**908** Islamic. Ae (bronze, 1.55 g, 12 mm). Nearly very fine.

**5**



**909** Islamic. Ae (bronze, 3.65 g, 20 mm). Nearly very fine.

**5**



**910** Islamic. Ae (bronze, 2.38 g, 18 mm). Nearly very fine.

**5**



**911** Islamic. Ae (bronze, 1.94 g, 13 mm). Nearly very fine.

**5**



**912** Islamic. Ae (bronze, 2.68 g, 15 mm). Nearly very fine.

**5**



**913** Islamic. Ae (bronze, 1.83 g, 15 mm). Nearly very fine.

**5**



**914** Islamic. Ae (bronze, 1.28 g, 13 mm). Nearly very fine.

**5**



**915** Islamic. Ae (bronze, 1.03 g, 14 mm). Nearly very fine.

**5**



**916** Islamic. Ae (bronze, 1.91 g, 11 mm). Nearly very fine.

**5**



**917** Islamic. Ae (bronze, 2.11 g, 15 mm). Nearly very fine.

**5**



**918** Islamic. Ae (bronze, 2.90 g, 17 mm). Nearly very fine.

**5**



**919** Islamic. Ae (bronze, 2.32 g, 15 mm). Nearly very fine.

**5**



**920** Islamic. Ae (bronze, 0.93 g, 14 mm). Nearly very fine.

**5**



**921** Islamic. Ae (bronze, 2.84 g, 18 mm). Nearly very fine.

**5**



**922** Islamic. Ae (bronze, 3.50 g, 19 mm). Nearly very fine.

**5**



**923** Islamic. Ae (bronze, 5.00 g, 23 mm). Nearly very fine.

**5**





**924** Islamic. Ae (bronze, 3.63 g, 19 mm). Nearly very fine.

**5**



**925** Islamic. Ae (bronze, 1.92 g, 17 mm). Nearly very fine.

**5**



**926** Islamic. Ae (bronze, 2.66 g, 18 mm). Nearly very fine.

**5**



**927** Islamic. Ae (bronze, 1.76 g, 17 mm). Nearly very fine.

**5**



**928** Islamic. Ae (bronze, 1.70 g, 16 mm). Nearly very fine.

**5**



**929** Islamic. Ae (bronze, 1.98 g, 16 mm). Nearly very fine.

**5**



**930** Islamic. Ae (bronze, 1.20 g, 16 mm). Nearly very fine.

**5**



**931** Islamic. Ae (bronze, 2.11 g, 16 mm). Nearly very fine.

**5**



**932** Islamic. Ae (bronze, 1.84 g, 16 mm). Nearly very fine.

**5**



**933** Islamic. Ae (bronze, 1.50 g, 15 mm). Nearly very fine.

**5**



**934** Islamic. Ae (bronze, 1.38 g, 16 mm). Nearly very fine.

**5**



**935** Islamic. Ae (bronze, 2.08 g, 17 mm). Nearly very fine.

**5**



**936** Islamic. Ae (bronze, 3.56 g, 18 mm). Nearly very fine.

**5**



**937** Islamic. Ae (bronze, 1.49 g, 15 mm). Nearly very fine.

**5**



**938** Islamic. Ae (bronze, 1.87 g, 17 mm). Nearly very fine.

**5**



**939** Islamic. Ae (bronze, 2.89 g, 23 mm). Nearly very fine.

**5**



**940** Islamic. Ae (bronze, 2.16 g, 19 mm). Nearly very fine.

**5**



**941** Islamic. Ae (bronze, 2.37 g, 16 mm). Nearly very fine.

**5**



**942** Islamic. Ae (bronze, 2.39 g, 19 mm). Nearly very fine.

**5**



**943** Islamic. Ae (bronze, 1.37 g, 11 mm). Nearly very fine.

**5**



**944** Islamic. Ae (bronze, 0.65 g, 12 mm). Nearly very fine.

**5**



**945** Islamic. Ae (bronze, 2.31 g, 18 mm). Nearly very fine.

**5**



**946** Islamic. Ae (bronze, 1.39 g, 14 mm). Nearly very fine.

**5**



**947** Islamic. Ae (bronze, 2.15 g, 17 mm). Nearly very fine.

**5**



**948** Islamic. Ae (bronze, 1.38 g, 16 mm). Nearly very fine.

**5**



**949** Islamic. Ae (bronze, 1.36 g, 17 mm). Nearly very fine.

**5**



**950** Islamic. Ae (bronze, 0.38 g, 13 mm). Nearly very fine.

**5**



**951** Islamic. Ae (bronze, 1.90 g, 15 mm). Nearly very fine.

**5**





**952** Islamic. Ae (bronze, 2.48 g, 17 mm). Nearly very fine.

**5**



**953** Islamic. Ae (bronze, 1.14 g, 15 mm). Nearly very fine.

**5**



**954** Islamic. Ae (bronze, 1.39 g, 14 mm). Nearly very fine.

**5**



**955** Islamic. Ae (bronze, 0.80 g, 13 mm). Nearly very fine.

**5**



**956** Islamic. Ae (bronze, 0.80 g, 14 mm). Nearly very fine.

**5**



**957** Islamic. Ae (bronze, 2.18 g, 19 mm). Nearly very fine.

**5**



**958** Islamic. Ae (bronze, 2.73 g, 17 mm). Nearly very fine.

**5**



**959** Islamic. Ae (bronze, 1.58 g, 16 mm). Nearly very fine.

**5**



**960** Islamic. Ae (bronze, 2.85 g, 16 mm). Nearly very fine.

**5**



**961** Islamic. Ae (bronze, 0.80 g, 14 mm). Nearly very fine.

**5**



**962** Islamic. Ae (bronze, 0.91 g, 14 mm). Nearly very fine.

**5**



**963** Islamic. Ae (bronze, 0.92 g, 16 mm). Nearly very fine.

**5**



**964** Islamic. Ae (bronze, 4.56 g, 23 mm). Nearly very fine.

**5**



**965** Islamic. Ae (bronze, 2.86 g, 16 mm). Nearly very fine.

**5**



**966** Islamic. Ae (bronze, 2.20 g, 16 mm). Nearly very fine.

**5**



**967** Islamic. Ae (bronze, 2.86 g, 17 mm). Nearly very fine.

**5**



**968** Islamic. Ae (bronze, 1.64 g, 14 mm). Nearly very fine.

**5**



**969** Islamic. Ae (bronze, 1.92 g, 15 mm). Nearly very fine.

**5**



**970** Islamic. Ae (bronze, 1.38 g, 16 mm). Nearly very fine.

**5**



**971** Islamic. Ae (bronze, 3.53 g, 23 mm). Nearly very fine.

**5**



**972** Islamic. Ae (bronze, 1.98 g, 19 mm). Nearly very fine.

**5**



**973** Islamic. Ae (bronze, 4.32 g, 20 mm). Nearly very fine.

**5**



**974** Islamic. Ae (bronze, 2.31 g, 15 mm). Nearly very fine.

**5**



**975** Islamic. Ae (bronze, 1.06 g, 14 mm). Nearly very fine.

**5**



**976** Islamic. Ae (bronze, 2.18 g, 17 mm). Nearly very fine.

**5**



**977** Islamic. Ae (bronze, 4.04 g, 17 mm). Nearly very fine.

**5**



**978** Islamic. Ae (bronze, 2.80 g, 15 mm). Nearly very fine.

**5**



**979** Islamic. Ae (bronze, 1.23 g, 15 mm). Nearly very fine.

**5**





**980** Islamic. Ae (bronze, 4.38 g, 16 mm). Nearly very fine.

**5**



**981** Islamic. Ae (bronze, 0.92 g, 13 mm). Nearly very fine.

**5**



**982** Islamic. Ae (bronze, 0.87 g, 13 mm). Nearly very fine.

**5**



**983** Islamic. Ae (bronze, 1.26 g, 15 mm). Nearly very fine.

**5**



**984** Islamic. Ae (bronze, 1.64 g, 16 mm). Nearly very fine.

**5**



**985** Islamic. Ae (bronze, 2.07 g, 17 mm). Nearly very fine.

**5**



**986** Islamic. Ae (bronze, 2.78 g, 14 mm). Nearly very fine.

**5**



**987** Islamic. Ae (bronze, 3.36 g, 16 mm). Nearly very fine.

**5**



**988** Islamic. Ae (bronze, 1.25 g, 15 mm). Nearly very fine.

**5**



**989** Islamic. Ae (bronze, 1.44 g, 16 mm). Nearly very fine.

**5**



**990** Islamic. Ae (bronze, 1.65 g, 15 mm). Nearly very fine.

**5**



**991** Islamic. Ae (bronze, 2.08 g, 16 mm). Nearly very fine.

**5**



**992** Islamic. Ae (bronze, 3.02 g, 16 mm). Nearly very fine.

**5**



**993** Islamic. Ae (bronze, 1.25 g, 11 mm). Nearly very fine.

**5**



**994** Islamic. Ae (bronze, 1.22 g, 15 mm). Nearly very fine.

**5**



**995** Islamic. Ae (bronze, 1.44 g, 16 mm). Nearly very fine.

**5**



**996** Islamic. Ae (bronze, 0.78 g, 15 mm). Nearly very fine.

**5**



**997** Islamic. Ae (bronze, 2.57 g, 20 mm). Nearly very fine.

**5**



**998** Islamic. Ae (bronze, 1.68 g, 13 mm). Nearly very fine.

**5**



**999** Islamic. Ae (bronze, 1.70 g, 17 mm). Nearly very fine.

**5**



**1000** Islamic. Ae (bronze, 1.68 g, 13 mm). Nearly very fine.

**5**



**1001** Islamic. Ae (bronze, 0.95 g, 16 mm). Nearly very fine.

**5**



**1002** Islamic. Ae (bronze, 1.83 g, 15 mm). Nearly very fine.

**5**



**1003** Islamic. Ae (bronze, 2.07 g, 17 mm). Nearly very fine.

**5**



**1004** Islamic. Ae (bronze, 2.14 g, 17 mm). Nearly very fine.

**5**



**1005** Islamic. Ae (bronze, 2.57 g, 18 mm). Nearly very fine.

**5**



**1006** Islamic. Ae (bronze, 2.18 g, 17 mm). Nearly very fine.

**5**



**1007** Islamic. Ae (bronze, 2.71 g, 15 mm). Nearly very fine.

**5**





**1008** Islamic. Ae (bronze, 0.99 g, 11 mm). Nearly very fine.

**5**



**1009** Islamic. Ae (bronze, 2.18 g, 15 mm). Nearly very fine.

**5**



**1010** Islamic. Ae (bronze, 3.66 g, 14 mm). Nearly very fine.

**5**



**1011** Islamic. Ae (bronze, 2.15 g, 19 mm). Nearly very fine.

**5**



**1012** Islamic. Ae (bronze, 3.14 g, 16 mm). Nearly very fine.

**5**



**1013** Islamic. Ae (bronze, 1.42 g, 15 mm). Nearly very fine.

**5**



**1014** Islamic. Ae (bronze, 1.16 g, 12 mm). Nearly very fine.

**5**



**1015** Islamic. Ae (bronze, 2.53 g, 14 mm). Nearly very fine.

**5**



**1016** Islamic. Ae (bronze, 2.54 g, 19 mm). Nearly very fine.

**5**



**1017** Islamic. Ae (bronze, 2.48 g, 23 mm). Nearly very fine.

**5**



**1018** Islamic. Ae (bronze, 1.69 g, 15 mm). Nearly very fine.

**5**



**1019** Islamic. Ae (bronze, 0.90 g, 17 mm). Nearly very fine.

**5**



**1020** Islamic. Ae (bronze, 1.68 g, 16 mm). Nearly very fine.

**5**



**1021** Islamic. Ae (bronze, 2.12 g, 18 mm). Nearly very fine.

**5**



**1022** Islamic. Ae (bronze, 1.73 g, 14 mm). Nearly very fine.

**5**



**1023** Islamic. Ae (bronze, 2.29 g, 16 mm). Nearly very fine.

**5**



**1024** Islamic. Ae (bronze, 1.12 g, 13 mm). Nearly very fine.

**5**



**1025** Islamic. Ae (bronze, 3.52 g, 22 mm). Nearly very fine.

**5**



**1026** Seljuq of Rum, Kayhusraw I b. Qilij Arslan. Fals (bronze, 2.41 g, 16 mm). Horseman right. Rev. Arabic legend in four lines. Very fine.

**10**



**1027** Ilkhans. Ghazan Mahmud (?), 694-703 AH. Fals (bronze, 1.85 g, 16 mm), Mardin mint. Very fine.

**10**



**1028** Islamic. Ae (bronze, 2.74 g, 15 mm). Nearly very fine.

**5**



**1029** Islamic. Ae (bronze, 4.84 g, 17 mm). Nearly very fine.

**5**



**1030** Islamic. Ae (bronze, 3.12 g, 15 mm). Nearly very fine.

**5**



**1031** Islamic. Ae (bronze, 2.42 g, 22 mm). Nearly very fine.

**5**



**1032** Islamic. Ae (bronze, 3.40 g, 15 mm). Nearly very fine.

**5**



**1033** Islamic. Ae (bronze, 2.92 g, 14 mm). Nearly very fine.

**5**



**1034** Islamic. Ae (bronze, 2.90 g, 15 mm). Nearly very fine.

**5**



**1035** Islamic. Ae (bronze, 4.64 g, 17 mm). Nearly very fine.

**5**





**1036** Islamic. Ae (bronze, 2.49 g, 16 mm). Nearly very fine.

**5**



**1037** Islamic. Ae (bronze, 2.25 g, 15 mm). Nearly very fine.

**5**



**1038** Islamic. Ae (bronze, 1.02 g, 19 mm). Nearly very fine.

**5**



**1039** Islamic. Ae (bronze, 1.78 g, 13 mm). Nearly very fine.

**5**



**1040** Islamic. Ae (bronze, 4.05 g, 17 mm). Nearly very fine.

**5**



**1041** Islamic. Ae (bronze, 2.70 g, 16 mm). Nearly very fine.

**5**



**1042** Islamic. Ae (bronze, 2.61 g, 17 mm). Nearly very fine.

**5**



**1043** Islamic. Ae (bronze, 3.23 g, 19 mm). Nearly very fine.

**5**



**1044** Islamic. Ae (bronze, 3.88 g, 19 mm). Nearly very fine.

**5**



**1045** Islamic. Ae (bronze, 3.17 g, 18 mm). Nearly very fine.

**5**



**1046** Islamic. Ae (bronze, 2.02 g, 20 mm). Nearly very fine.

**5**



**1047** Islamic. Ae (bronze, 3.59 g, 19 mm). Nearly very fine.

**5**



**1048** Islamic. Ae (bronze, 2.26 g, 15 mm). Nearly very fine.

**5**



**1049** Islamic. Ae (bronze, 3.05 g, 18 mm). Nearly very fine.

**5**



**1050** Islamic. Ae (bronze, 3.01 g, 17 mm). Nearly very fine.

**5**



**1051** Islamic. Ae (bronze, 3.51 g, 21 mm). Nearly very fine.

**5**



**1052** Islamic. Ae (bronze, 7.81 g, 24 mm). Nearly very fine.

**5**



**1053** Islamic. Ae (bronze, 3.19 g, 23 mm). Nearly very fine.

**5**



**1054** Islamic. Ae (bronze, 1.85 g, 20 mm). Nearly very fine.

**5**



**1055** Islamic. Ae (bronze, 5.44 g, 24 mm). Nearly very fine.

**5**



**1056** Islamic. Ae (bronze, 2.94 g, 18 mm). Nearly very fine.

**5**



**1057** Islamic. Ae (bronze, 2.22 g, 21 mm). Nearly very fine.

**5**



**1058** Islamic. Ae (bronze, 3.03 g, 19 mm). Nearly very fine.

**5**



**1059** Islamic. Ae (bronze, 3.00 g, 15 mm). Nearly very fine.

**5**



**1060** Islamic. Ae (bronze, 2.85 g, 19 mm). Nearly very fine.

**5**



**1061** Islamic. Ae (bronze, 2.63 g, 16 mm). Nearly very fine.

**5**



**1062** Islamic. Ae (bronze, 2.41 g, 17 mm). Nearly very fine.

**5**



**1063** Islamic. Ae (bronze, 1.37 g, 16 mm). Nearly very fine.

**5**





**1064** Islamic. Ae (bronze, 0.89 g, 13 mm). Nearly very fine.

**5**



**1065** Islamic. Ae (bronze, 2.69 g, 15 mm). Nearly very fine.

**5**



**1066** Islamic. Ae (bronze, 4.06 g, 17 mm). Nearly very fine.

**5**



**1067** Islamic. Ae (bronze, 1.41 g, 14 mm). Nearly very fine.

**5**



**1068** Islamic. Ae (bronze, 1.76 g, 17 mm). Nearly very fine.

**5**



**1069** Islamic. Ae (bronze, 2.25 g, 16 mm). Nearly very fine.

**5**



**1070** Islamic. Ae (bronze, 2.85 g, 16 mm). Nearly very fine.

**5**



**1071** Islamic. Ae (bronze, 1.29 g, 15 mm). Nearly very fine.

**5**



**1072** Islamic. Ae (bronze, 2.85 g, 15 mm). Nearly very fine.

**5**



**1073** Islamic. Ae (bronze, 1.27 g, 16 mm). Nearly very fine.

**5**



**1074** Islamic. Ae (bronze, 2.84 g, 13 mm). Nearly very fine.

**5**



**1075** Islamic. Ae (bronze, 2.04 g, 17 mm). Nearly very fine.

**5**



**1076** Islamic. Ae (bronze, 1.59 g, 11 mm). Nearly very fine.

**5**



**1077** Islamic. Ae (bronze, 2.60 g, 15 mm). Nearly very fine.

**5**



**1078** Islamic. Ae (bronze, 1.76 g, 15 mm). Nearly very fine.

**5**



**1079** Islamic. Ae (bronze, 1.73 g, 14 mm). Nearly very fine.

**5**



**1080** Islamic. Ae (bronze, 2.22 g, 15 mm). Nearly very fine.

**5**



**1081** Islamic. Ae (bronze, 0.80 g, 13 mm). Nearly very fine.

**5**



**1082** Islamic. Ae (bronze, 2.25 g, 17 mm). Nearly very fine.

**5**



**1083** Islamic. Ae (bronze, 1.65 g, 12 mm). Nearly very fine.

**5**



**1084** Islamic. Ae (bronze, 0.93 g, 12 mm). Nearly very fine.

**5**



**1085** Islamic. Ae (bronze, 2.48 g, 14 mm). Nearly very fine.

**5**



**1086** Islamic. Ae (bronze, 3.09 g, 14 mm). Nearly very fine.

**5**



**1087** Islamic. Ae (bronze, 1.01 g, 17 mm). Nearly very fine.

**5**



**1088** Islamic. Ae (bronze, 4.11 g, 15 mm). Nearly very fine.

**5**



**1089** Islamic. Ae (bronze, 2.27 g, 15 mm). Nearly very fine.

**5**



**1090** Islamic. Ae (bronze, 3.16 g, 13 mm). Nearly very fine.

**5**



**1091** Islamic. Ae (bronze, 1.09 g, 14 mm). Nearly very fine.

**5**





**1092** Islamic. Ae (bronze, 5.34 g, 17 mm). Nearly very fine.

**5**



**1093** Islamic. Ae (bronze, 3.59 g, 18 mm). Nearly very fine.

**5**



**1094** Islamic. Ae (bronze, 1.61 g, 13 mm). Nearly very fine.

**5**



**1095** Islamic. Ae (bronze, 1.47 g, 14 mm). Nearly very fine.

**5**



**1096** Islamic. Ae (bronze, 3.60 g, 14 mm). Nearly very fine.

**5**



**1097** Islamic. Ae (bronze, 2.36 g, 17 mm). Nearly very fine.

**5**



**1098** Islamic. Ae (bronze, 1.27 g, 16 mm). Nearly very fine.

**5**



**1099** Islamic. Ae (bronze, 2.60 g, 14 mm). Nearly very fine.

**5**



**1100** Islamic. Ae (bronze, 4.06 g, 17 mm). Nearly very fine.

**5**



**1101** Islamic. Ae (bronze, 4.48 g, 17 mm). Nearly very fine.

**5**



**1102** Islamic. Ae (bronze, 1.29 g, 16 mm). Nearly very fine.

**5**



**1103** Islamic. Ae (bronze, 3.22 g, 23 mm). Nearly very fine.

**5**



**1104** Islamic. Ae (bronze, 2.96 g, 14 mm). Nearly very fine.

**5**



**1105** Islamic. Ae (bronze, 2.64 g, 14 mm). Nearly very fine.

**5**



**1106** Islamic. Ae (bronze, 2.12 g, 16 mm). Nearly very fine.

**5**



**1107** Islamic. Ae (bronze, 1.94 g, 14 mm). Nearly very fine.

**5**



**1108** Islamic. Ae (bronze, 1.02 g, 10 mm). Nearly very fine.

**5**



**1109** Islamic. Ae (bronze, 1.51 g, 12 mm). Nearly very fine.

**5**



**1110** Islamic. Ae (bronze, 1.23 g, 15 mm). Nearly very fine.

**5**



**1111** Islamic. Ae (bronze, 1.29 g, 12 mm). Nearly very fine.

**5**



**1112** Islamic. Ae (bronze, 2.42 g, 17 mm). Nearly very fine.

**5**



**1113** Islamic. Ae (bronze, 1.14 g, 17 mm). Nearly very fine.

**5**



**1114** Islamic. Ae (bronze, 1.43 g, 19 mm). Nearly very fine.

**5**



**1115** Islamic. Ae (bronze, 1.91 g, 20 mm). Nearly very fine.

**5**



**1116** Islamic. Ae (bronze, 2.85 g, 16 mm). Nearly very fine.

**5**



**1117** Islamic. Ae (bronze, 2.83 g, 20 mm). Nearly very fine.

**5**



**1118** Islamic. Ae (bronze, 0.86 g, 12 mm). Nearly very fine.

**5**



**1119** Islamic. Ae (bronze, 1.22 g, 13 mm). Nearly very fine.

**5**





**1120** Islamic. Ae (bronze, 5.08 g, 17 mm). Nearly very fine.

**5**



**1121** Islamic. Ae (bronze, 0.89 g, 14 mm). Nearly very fine.

**5**



**1122** Islamic. Ae (bronze, 1.99 g, 21 mm). Nearly very fine.

**5**



**1123** Islamic. Ae (bronze, 6.78 g, 20 mm). Nearly very fine.

**5**



**1124** Islamic. Ae (bronze, 4.21 g, 16 mm). Nearly very fine.

**5**



**1125** Islamic. Ae (bronze, 3.70 g, 16 mm). Nearly very fine.

**5**



**1126** Islamic. Ae (bronze, 2.18 g, 14 mm). Nearly very fine.

**5**



**1127** Islamic. Ae (bronze, 2.02 g, 14 mm). Nearly very fine.

**5**



**1128** Islamic. Ae (bronze, 2.41 g, 14 mm). Nearly very fine.

**5**



**1129** Islamic. Ae (bronze, 3.22 g, 14 mm). Nearly very fine.

**5**



**1130** Islamic. Ae (bronze, 1.34 g, 14 mm). Nearly very fine.

**5**



**1131** Islamic. Ae (bronze, 2.49 g, 14 mm). Nearly very fine.

**5**



**1132** Islamic. Ae (bronze, 1.26 g, 13 mm). Nearly very fine.

**5**



**1133** Islamic. Ae (bronze, 2.34 g, 14 mm). Nearly very fine.

**5**



**1134** Islamic. Ae (bronze, 1.81 g, 13 mm). Nearly very fine.

**5**



**1135** Islamic. Ae (bronze, 3.55 g, 21 mm). Nearly very fine.

**5**



**1136** Islamic. Ae (bronze, 1.68 g, 18 mm). Nearly very fine.

**5**



**1137** Islamic. Ae (bronze, 3.14 g, 19 mm). Nearly very fine.

**5**



**1138** Islamic. Ae (bronze, 2.62 g, 22 mm). Nearly very fine.

**5**



**1139** Islamic. Ae (bronze, 2.55 g, 24 mm). Nearly very fine.

**5**



**1140** Islamic. Ae (bronze, 3.26 g, 15 mm). Nearly very fine.

**5**



**1141** Islamic. Ae (bronze, 1.62 g, 16 mm). Nearly very fine.

**5**



**1142** Islamic. Ae (bronze, 1.84 g, 16 mm). Nearly very fine.

**5**



**1143** Islamic. Ae (bronze, 2.41 g, 16 mm). Nearly very fine.

**5**



**1144** Islamic. Ae (bronze, 1.28 g, 14 mm). Nearly very fine.

**5**



**1145** Islamic. Ae (bronze, 1.89 g, 17 mm). Nearly very fine.

**5**



**1146** Islamic. Ae (bronze, 2.84 g, 15 mm). Nearly very fine.

**5**



**1147** Islamic. Ae (bronze, 1.93 g, 18 mm). Nearly very fine.

**5**





**1148** Islamic. Ae (bronze, 3.19 g, 15 mm). Nearly very fine.

**5**



**1149** Islamic. Ae (bronze, 1.17 g, 15 mm). Nearly very fine.

**5**



**1150** Islamic. Ae (bronze, 0.97 g, 12 mm). Nearly very fine.

**5**



**1151** Islamic. Ae (bronze, 0.70 g, 12 mm). Nearly very fine.

**5**



**1152** Islamic. Ae (bronze, 9.30 g, 22 mm). Nearly very fine.

**5**



**1153** Islamic. Ae (bronze, 4.22 g, 21 mm). Nearly very fine.

**5**



**1154** Islamic. Ae (bronze, 2.69 g, 21 mm). Nearly very fine.

**5**



**1155** Islamic. Ae (bronze, 2.64 g, 24 mm). Nearly very fine.

**5**



**1156** Islamic. Ae (bronze, 1.11 g, 16 mm). Nearly very fine.

**5**



**1157** Islamic. Ae (bronze, 2.41 g, 17 mm). Nearly very fine.

**5**



**1158** Islamic. Ae (bronze, 2.39 g, 16 mm). Nearly very fine.

**5**



**1159** Islamic. Ae (bronze, 1.98 g, 17 mm). Nearly very fine.

**5**



**1160** Islamic. Ae (bronze, 1.65 g, 20 mm). Nearly very fine.

**5**



**1161** Islamic. Ae (bronze, 1.73 g, 16 mm). Nearly very fine.

**5**



**1162** Islamic. Ae (bronze, 0.96 g, 13 mm). Nearly very fine.

**5**



**1163** Islamic. Ae (bronze, 2.73 g, 12 mm). Nearly very fine.

**5**



**1164** Islamic. Ae (bronze, 1.06 g, 13 mm). Nearly very fine.

**5**



**1165** Islamic. Ae (bronze, 1.65 g, 17 mm). Nearly very fine.

**5**



**1166** Islamic. Ae (bronze, 1.36 g, 14 mm). Nearly very fine.

**5**



**1167** Islamic. Ae (bronze, 0.88 g, 16 mm). Nearly very fine.

**5**



**1168** Islamic. Ae (bronze, 1.07 g, 13 mm). Nearly very fine.

**5**



**1169** Islamic. Ae (bronze, 2.20 g, 14 mm). Nearly very fine.

**5**



**1170** Islamic. Ae (bronze, 1.34 g, 13 mm). Nearly very fine.

**5**



**1171** Islamic. Ae (bronze, 1.29 g, 13 mm). Nearly very fine.

**5**



**1172** Islamic. Ae (bronze, 1.77 g, 17 mm). Nearly very fine.

**5**



**1173** Islamic. Ae (bronze, 2.67 g, 19 mm). Nearly very fine.

**5**



**1174** Islamic. Ae (bronze, 1.91 g, 21 mm). Nearly very fine.

**5**



**1175** Islamic. Ae (bronze, 1.89 g, 17 mm). Nearly very fine.

**5**





**1176** Islamic. Ae (bronze, 4.90 g, 16 mm). Nearly very fine.

**5**



**1177** Islamic. Ae (bronze, 2.98 g, 17 mm). Nearly very fine.

**5**



**1178** Islamic. Ae (bronze, 1.45 g, 16 mm). Nearly very fine.

**5**



**1179** Islamic. Ae (bronze, 3.15 g, 15 mm). Nearly very fine.

**5**



**1180** Islamic. Ae (bronze, 1.57 g, 17 mm). Nearly very fine.

**5**



**1181** Islamic. Ae (bronze, 2.22 g, 19 mm). Nearly very fine.

**5**



**1182** Islamic. Ae (bronze, 1.08 g, 16 mm). Nearly very fine.

**5**



**1183** Islamic. Ae (bronze, 3.95 g, 16 mm). Nearly very fine.

**5**



**1184** Islamic. Ae (bronze, 2.25 g, 17 mm). Nearly very fine.

**5**



**1185** Islamic. Ae (bronze, 2.18 g, 14 mm). Nearly very fine.

**5**



**1186** Islamic. Ae (bronze, 3.00 g, 17 mm). Nearly very fine.

**5**



**1187** Islamic. Ae (bronze, 1.65 g, 18 mm). Nearly very fine.

**5**



**1188** Islamic. Ae (bronze, 2.64 g, 18 mm). Nearly very fine.

**5**



**1189** Islamic. Ae (bronze, 2.58 g, 18 mm). Nearly very fine.

**5**



**1190** Islamic. Ae (bronze, 1.54 g, 16 mm). Nearly very fine.

**5**



**1191** Islamic. Ae (bronze, 2.69 g, 15 mm). Nearly very fine.

**5**



**1192** Islamic. Ae (bronze, 1.04 g, 16 mm). Nearly very fine.

**5**



**1193** Islamic. Ae (bronze, 2.96 g, 14 mm). Nearly very fine.

**5**



**1194** Islamic. Ae (bronze, 3.03 g, 18 mm). Nearly very fine.

**5**



**1195** Islamic. Ae (bronze, 1.44 g, 16 mm). Nearly very fine.

**5**



**1196** Islamic. Ae (bronze, 1.45 g, 16 mm). Nearly very fine.

**5**



**1197** Islamic. Ae (bronze, 3.43 g, 16 mm). Nearly very fine.

**5**



**1198** Islamic. Ae (bronze, 2.40 g, 16 mm). Nearly very fine.

**5**



**1199** Islamic. Ae (bronze, 2.60 g, 16 mm). Nearly very fine.

**5**



**1200** Islamic. Ae (bronze, 2.32 g, 16 mm). Nearly very fine.

**5**



**1201** Islamic. Ae (bronze, 2.60 g, 14 mm). Nearly very fine.

**5**



**1202** Islamic. Ae (bronze, 1.33 g, 12 mm). Nearly very fine.

**5**



**1203** Islamic. Ae (bronze, 1.09 g, 12 mm). Nearly very fine.

**5**





**1204** Islamic. Ae (bronze, 1.39 g, 15 mm). Nearly very fine.

**5**



**1205** Islamic. Ae (bronze, 1.17 g, 14 mm). Nearly very fine.

**5**



**1206** Islamic. Ae (bronze, 2.19 g, 13 mm). Nearly very fine.

**5**



**1207** Islamic. Ae (bronze, 2.87 g, 15 mm). Nearly very fine.

**5**



**1208** Islamic. Ae (bronze, 1.90 g, 19 mm). Nearly very fine.

**5**



**1209** Islamic. Ae (bronze, 1.15 g, 19 mm). Nearly very fine.

**5**



**1210** Islamic. Ae (bronze, 2.00 g, 17 mm). Nearly very fine.

**5**



**1211** Islamic. Ae (bronze, 2.81 g, 18 mm). Nearly very fine.

**5**



**1212** Islamic. Ae (bronze, 1.85 g, 17 mm). Nearly very fine.

**5**



**1213** Islamic. Ae (bronze, 2.11 g, 21 mm). Nearly very fine.

**5**



**1214** Islamic. Ae (bronze, 2.43 g, 15 mm). Nearly very fine.

**5**



**1215** Islamic. Ae (bronze, 2.44 g, 16 mm). Nearly very fine.

**5**



**1216** Islamic. Ae (bronze, 3.07 g, 17 mm). Nearly very fine.

**5**



**1217** Islamic. Ae (bronze, 4.75 g, 19 mm). Nearly very fine.

**5**



**1218** Islamic. Ae (bronze, 1.09 g, 14 mm). Nearly very fine.

**5**



**1219** Islamic. Ae (bronze, 2.76 g, 15 mm). Nearly very fine.

**5**



**1220** Islamic. Ae (bronze, 5.16 g, 18 mm). Nearly very fine.

**5**



**1221** Islamic. Ae (bronze, 2.33 g, 16 mm). Nearly very fine.

**5**



**1222** Islamic. Ae (bronze, 1.41 g, 15 mm). Nearly very fine.

**5**



**1223** Islamic. Ae (bronze, 1.83 g, 14 mm). Nearly very fine.

**5**



**1224** Islamic. Ae (bronze, 2.39 g, 14 mm). Nearly very fine.

**5**



**1225** Islamic. Ae (bronze, 2.91 g, 18 mm). Nearly very fine.

**5**



**1226** Islamic. Ae (bronze, 2.43 g, 19 mm). Nearly very fine.

**5**



**1227** Islamic. Ae (bronze, 1.34 g, 14 mm). Nearly very fine.

**5**



**1228** Islamic. Ae (bronze, 1.06 g, 12 mm). Nearly very fine.

**5**



**1229** Islamic. Ae (bronze, 2.32 g, 19 mm). Nearly very fine.

**5**



**1230** Islamic. Ae (bronze, 1.72 g, 14 mm). Nearly very fine.

**5**



**1231** Islamic. Ae (bronze, 2.99 g, 17 mm). Nearly very fine.

**5**





**1232** Islamic. Ae (bronze, 0.78 g, 15 mm). Nearly very fine.

**5**



**1233** Islamic. Ae (bronze, 2.05 g, 14 mm). Nearly very fine.

**5**



**1234** Islamic. Ae (bronze, 4.11 g, 20 mm). Nearly very fine.

**5**



**1235** Islamic. Ae (bronze, 2.59 g, 15 mm). Nearly very fine.

**5**



**1236** Islamic. Ae (bronze, 2.44 g, 15 mm). Nearly very fine.

**5**



**1237** Islamic. Ae (bronze, 1.30 g, 15 mm). Nearly very fine.

**5**



**1238** Islamic. Ae (bronze, 1.33 g, 17 mm). Nearly very fine.

**5**



**1239** Islamic. Ae (bronze, 3.09 g, 20 mm). Nearly very fine.

**5**



**1240** Islamic. Ae (bronze, 3.49 g, 24 mm). Nearly very fine.

**5**



**1241** Islamic. Ae (bronze, 2.43 g, 18 mm). Nearly very fine.

**5**



**1242** Islamic. Ae (bronze, 1.12 g, 16 mm). Nearly very fine.

**5**



**1243** Islamic. Ae (bronze, 3.88 g, 19 mm). Nearly very fine.

**5**



**1244** Islamic. Ae (bronze, 0.75 g, 14 mm). Nearly very fine.

**5**



**1245** Islamic. Ae (bronze, 1.46 g, 13 mm). Nearly very fine.

**5**



**1246** Islamic. Ae (bronze, 2.89 g, 14 mm). Nearly very fine.

**5**



**1247** Islamic. Ae (bronze, 2.69 g, 14 mm). Nearly very fine.

**5**



**1248** Islamic. Ae (bronze, 2.80 g, 15 mm). Nearly very fine.

**5**



**1249** Islamic. Ae (bronze, 0.55 g, 14 mm). Nearly very fine.

**5**



**1250** Islamic. Ae (bronze, 0.79 g, 14 mm). Nearly very fine.

**5**



**1251** Islamic. Ae (bronze, 1.69 g, 13 mm). Nearly very fine.

**5**



**1252** Islamic. Ae (bronze, 1.24 g, 12 mm). Nearly very fine.

**5**



**1253** Islamic. Ae (bronze, 0.99 g, 12 mm). Nearly very fine.

**5**



**1254** Islamic. Ae (bronze, 0.62 g, 9 mm). Nearly very fine.

**5**



**1255** Islamic. Ae (bronze, 0.46 g, 9 mm). Nearly very fine.

**5**



**1256** Islamic. Ae (bronze, 3.74 g, 21 mm). Nearly very fine.

**5**



**1257** Islamic. Ae (bronze, 2.64 g, 17 mm). Nearly very fine.

**5**



**1258** Islamic. Ae (bronze, 2.55 g, 17 mm). Nearly very fine.

**5**



**1259** Islamic. Ae (bronze, 1.18 g, 17 mm). Nearly very fine.

**5**





**1260** Islamic. Ae (bronze, 4.71 g, 23 mm). Nearly very fine.

**5**



**1261** Islamic. Ae (bronze, 2.07 g, 16 mm). Nearly very fine.

**5**



**1262** Islamic. Ae (bronze, 2.24 g, 16 mm). Nearly very fine.

**5**



**1263** Islamic. Ae (bronze, 2.39 g, 19 mm). Nearly very fine.

**5**



**1264** Islamic. Ae (bronze, 1.97 g, 20 mm). Nearly very fine.

**5**



**1265** Islamic. Ae (bronze, 1.62 g, 20 mm). Nearly very fine.

**5**



**1266** Islamic. Ae (bronze, 3.15 g, 19 mm). Nearly very fine.

**5**



**1267** Islamic. Ae (bronze, 1.24 g, 14 mm). Nearly very fine.

**5**



**1268** Islamic. Ae (bronze, 2.47 g, 18 mm). Nearly very fine.

**5**



**1269** Islamic. Ae (bronze, 2.98 g, 14 mm). Nearly very fine.

**5**



**1270** Islamic. Ae (bronze, 2.92 g, 14 mm). Nearly very fine.

**5**



**1271** Islamic. Ae (bronze, 1.06 g, 16 mm). Nearly very fine.

**5**



**1272** Islamic. Ae (bronze, 1.01 g, 14 mm). Nearly very fine.

**5**



**1273** Islamic. Ae (bronze, 1.74 g, 20 mm). Nearly very fine.

**5**



**1274** Islamic. Ae (bronze, 1.92 g, 15 mm). Nearly very fine.

**5**



**1275** Islamic. Ae (bronze, 1.58 g, 14 mm). Nearly very fine.

**5**



**1276** Islamic. Ae (bronze, 2.08 g, 17 mm). Nearly very fine.

**5**



**1277** Islamic. Ae (bronze, 2.06 g, 16 mm). Nearly very fine.

**5**



**1278** Islamic. Ae (bronze, 3.27 g, 13 mm). Nearly very fine.

**5**



**1279** Islamic. Ae (bronze, 1.17 g, 16 mm). Nearly very fine.

**5**



**1280** Islamic. Ae (bronze, 3.18 g, 19 mm). Nearly very fine.

**5**



**1281** Islamic. Ae (bronze, 3.15 g, 16 mm). Nearly very fine.

**5**



**1282** Islamic. Ae (bronze, 2.65 g, 17 mm). Nearly very fine.

**5**



**1283** Islamic. Ae (bronze, 2.66 g, 15 mm). Nearly very fine.

**5**



**1284** Islamic. Ae (bronze, 1.65 g, 18 mm). Nearly very fine.

**5**



**1285** Islamic. Ae (bronze, 2.08 g, 17 mm). Nearly very fine.

**5**



**1286** Islamic. Ae (bronze, 1.84 g, 15 mm). Nearly very fine.

**5**



**1287** Islamic. Ae (bronze, 2.73 g, 17 mm). Nearly very fine.

**5**





**1288** Islamic. Ae (bronze, 0.38 g, 13 mm). Nearly very fine.

**5**



**1289** Islamic. Ae (bronze, 0.88 g, 17 mm). Nearly very fine.

**5**



**1290** Islamic. Ae (bronze, 1.05 g, 12 mm). Nearly very fine.

**5**



**1291** Islamic. Ae (bronze, 4.82 g, 23 mm). Nearly very fine.

**5**



**1292** Islamic. Ar (silver, 2.49 g, 20 mm). Nearly very fine.

**5**



**1293** Islamic. Ar (silver, 1.11 g, 11 mm). Nearly very fine.

**5**



**1294** Islamic. Ar (silver, 1.23 g, 13 mm). Nearly very fine.

**5**



**1295** Islamic. Ar (silver, 2.96 g, 26 mm). Nearly very fine.

**5**



**1296** Islamic. Ar (silver, 2.47 g, 18 mm). Nearly very fine.

**5**



**1297** Islamic. Ar (silver, 0.93 g, 12 mm). Nearly very fine.

**5**



**1298** Islamic. Ar (silver, 0.75 g, 13 mm). Nearly very fine.

**5**



**1299** Islamic. Ar (silver, 3.77 g, 17 mm). Nearly very fine.

**5**



**1300** Islamic. Ar (silver, 2.53 g, 15 mm). Nearly very fine.

**5**



**1301** Arab Byzantine. Fals (bronze, 5.55 g, 20 mm). Nearly very fine.

**5**



**1302** Islamic. Ae (bronze, 3.37 g, 18 mm). Nearly very fine.

**5**



**1303** Islamic. Ae (bronze, 2.79 g, 20 mm). Nearly very fine.

**5**



**1304** Islamic. Ae (bronze, 1.74 g, 17 mm). Nearly very fine.

**5**



**1305** Islamic. Ae (bronze, 1.34 g, 12 mm). Nearly very fine.

**5**



**1306** SPAIN. Philip II-IV (1556-1665). 1 Real (silver, 3.32 g, 17 mm). Nearly very fine.

**10**



**1307** SPAIN. Philip II-IV (1556-1665). 1 Real (silver, 3.43 g, 17 mm). Nearly very fine.

**10**



**1308** SPAIN. Philip II-IV (1556-1665). 2 Reales (silver, 6.87 g, 23 mm). Nearly very fine.

**10**



**1309** SPAIN. Philip II-IV (1556-1665). 2 Reales (silver, 6.42 g, 25 mm). Nearly very fine.

**10**



**1310** CYPRUS, Venetian Occupation. Pietro Loredan, 1567-1570, 4 carzie (sizin) (bronze, 1.42 g, 18 mm. +PETRVS LAVREDA DVX Cross pattée, lozenge in each quarter. Rev. +SANCTVS MARCVS VENET Lion rampant left. Repatinated, nearly very fine.

**10**



**1311** HUNGARY. Ludwig II, 1516 - 1526. Denar (silver, 0.56 g, 17 mm). Nearly very fine.

**10**



**1312** FRANCE. Henry III, 1574-1589. 1/2 Franc (6.96 g, 30 mm). HENRICVS III D G FRANC ET POL REX Laureate and armored bust right. Rev. SIT NOMEN DOMINI BENEDICTVM Cross fleurdelisée with H in centre. Good fine.

**10**



**1313** NETHERLANDS. Holland. Lion Dollar or Leeuwendaalder (silver, 27.21 g, 41 mm), 1576. MO NO ARG ORDIN HOL 1576 Knight standing left, head right, holding up garnished coat-of-arms in foreground. Rev : CONFIDENS DNO NON MOVETVR Lion rampant. Nearly very fine.

**10**



**1314** NETHERLANDS. Holland. Lion Dollar or Leeuwendaalder (silver, 27.04 g, 40 mm), 1576. MO NO ARG ORDIN HOL 1576 Knight standing left, head right, holding up garnished coat-of-arms in foreground. Rev : CONFIDENS DNO NON MOVETVR Lion rampant. Nearly very fine.

**10**





**1315** NETHERLANDS. Holland. Lion Dollar or Leeuwendaalder (silver, 27.38 g, 39 mm), 1589. MO NO ARG ORDIN HOL 1576 Knight standing left, head right, holding up garnished coat-of-arms in foreground. Rev : CONFIDENS DNO NON MOVETVR Lion rampant. Very fine.

**10**



**1316** Sling bullet, 4th-1st centuries BC. (lead, 34.25 g, 27 mm). Sold as seen.

**10**



**1317** Sling bullet, 4th-1st centuries BC. (lead, 36.47 g, 37 mm). Sold as seen.

**10**



**1318** Sling bullet, 4th-1st centuries BC. (lead, 29.47 g, 27 mm). Sold as seen.

**10**



**1319** Sling bullet, 4th-1st centuries BC. (lead, 45.75 g, 37 mm). Sold as seen.

**10**



**1320** Greek-Roman seal (lead, 6.32 g, 20 mm). Sold as seen.

**10**



**1321** Greek-Roman seal (lead, 2.23 g, 14 mm). Sold as seen.

**10**



**1322** Greek-Roman seal (lead, 3.93 g, 14 mm). Sold as seen.

**10**



**1323** Greek-Roman seal (lead, 4.71 g, 21 mm). Sold as seen.

**10**



**1324** Greek-Roman seal (lead, 1.98 g, 19 mm). Sold as seen.

**10**



**1325** Greek-Roman seal (lead, 4.33 g, 17 mm). Sold as seen.

**7**



**1326** Greek-Roman seal (lead, 10.75 g, 26 mm). Sold as seen.

**10**



**1327** Greek-Roman seal (lead, 2.95 g, 13 mm). Sold as seen.

**7**



**1328** Greek-Roman seal (lead, 3.64 g, 17 mm). Sold as seen.

**7**



**1329** Greek-Roman seal (lead, 5.33 g, 19 mm). Sold as seen.

**7**



**1330** EGYPT or LEVANTINE region. Uncertain. 2nd-4th centuries.  
Gnostic Token (lead, 2.94 g, 20 mm). Sold as seen.

**10**



**1331** EGYPT or LEVANTINE region. Uncertain. 2nd-4th centuries.  
Gnostic Token (lead, 4.26 g, 18 mm). Sold as seen.

**10**



**1332** Uncertain object (lead, 2.79 g, 24 mm). Sold as seen.

**10**



**1333** 7x Various objects, incl. seals. Sold as seen.

**10**



**1334** Greek-Roman. 3x Ancient objects. Sold as seen.

**10**



**1335** Intaglio (0.37 g, 9 mm). Sold as seen.

**10**



**1336** Ancient object (bronze, 7.29 g, 27x27 mm). Sold as seen.

**10**



**1337** Ancient pendant (stone, 1.34 g, 12 mm). Sold as seen.

**10**



**1338** Roman Imperial bust (bronze, 2.16 g, 18 mm). Sold as seen.

**10**



**1339** Byzantine seal (lead, 8.67 g, 18 mm). Nearly very fine.

**10**



**1340** Byzantine seal (lead, 6.35 g, 21 mm). Nearly very fine.

**10**



**1341** Byzantine seal (lead, 21.23 g, 28 mm). Nearly very fine.

**10**





**1342** Byzantine seal (lead, 6.19 g, 18 mm). Nearly very fine.

**10**



**1343** Byzantine seal (lead, 5.01 g, 19 mm). Nearly very fine.

**10**



**1344** Byzantine seal (lead, 2.95 g, 13 mm). Nearly very fine.

**10**



**1345** Byzantine seal (lead, 6.03 g, 20 mm). Nearly very fine.

**10**



**1346** Byzantine seal (lead, 5.28 g, 17 mm). Nearly very fine.

**10**



**1347** Byzantine seal (lead, 5.44 g, 16 mm). Nearly very fine.

**10**



**1348** Byzantine seal (lead, 5.25 g, 16 mm). Nearly very fine.

**10**



**1349** Byzantine seal (lead, 2.95 g, 12 mm). Nearly very fine.

**10**



**1350** Byzantine seal (lead, 3.01 g, 10 mm). Nearly very fine.

**10**



**1351** Byzantine seal (lead, 3.24 g, 12 mm). Nearly very fine.

**10**



**1352** Byzantine seal (lead, 6.89 g, 17 mm). Nearly very fine.

**10**



**1353** Byzantine seal (lead, 7.31 g, 17 mm). Nearly very fine.

**10**



**1354** Byzantine seal (lead, 9.68 g, 25 mm). Nearly very fine.

**10**



**1355** Byzantine seal (lead, 7.48 g, 18 mm). Nearly very fine.

**10**



**1356** Byzantine seal (lead, 8.39 g, 18 mm). Nearly very fine.

**10**



**1357** Byzantine seal (lead, 11.53 g, 24 mm). Nearly very fine.

**10**



**1358** Byzantine seal (lead, 12.25 g, 22 mm). Nearly very fine.

**10**



**1359** Byzantine seal (lead, 4.71 g, 14 mm). Nearly very fine.

**10**



**1360** Maurice Tiberius, 582-602. Decanummium (lead, 2.53 g, 12 mm), Italian mint. Crowned and cuirassed bust of Maurice Tiberius facing, flanked by two crosses. Rev. Large I between two crosses; all within wreath. C. Morrisson, "Monnaies en plomb byzantines", RIN LXXXIII (1981), 13. Very rare emergency issue, copying issues of Ravenna, SB 472. Fine.

**5**



**1361** Maurice Tiberius, 582-602. Decanummium (lead, 2.80 g, 13 mm), Italian mint. Crowned and cuirassed bust of Maurice Tiberius facing, flanked by two crosses. Rev. Large I between two crosses; all within wreath. C. Morrisson, "Monnaies en plomb byzantines", RIN LXXXIII (1981), 13. Very rare emergency issue, copying issues of Ravenna, SB 472. Fine.

**5**



**1362** Maurice Tiberius, 582-602. Decanummium (lead, 3.50 g, 13 mm), Italian mint. Crowned and cuirassed bust of Maurice Tiberius facing, flanked by two crosses. Rev. Large I between two crosses; all within wreath. C. Morrisson, "Monnaies en plomb byzantines", RIN LXXXIII (1981), 13. Very rare emergency issue, copying issues of Ravenna, SB 472. Fine.

**5**



**1363** Maurice Tiberius, 582-602. Decanummium (lead, 1.49 g, 10 mm), Italian mint. Crowned and cuirassed bust of Maurice Tiberius facing, flanked by two crosses. Rev. Large I between two crosses; all within wreath. C. Morrisson, "Monnaies en plomb byzantines", RIN LXXXIII (1981), 13. Very rare emergency issue, copying issues of Ravenna, SB 472. Fine.

**5**

**1634** Byzantine seal (lead, 3.79 g, 14 mm). Nearly very fine.

**10**



**1365** Byzantine weight (bronze, 12.25 g, 19x18 mm). Very fine.

**10**



**1366** Byzantine weight (bronze, 6.57 g, 13x13 mm). Nearly very fine.

**10**



**1367** Byzantine weight (bronze, 5.79 g, 13x12 mm). Nearly very fine.

**10**



**1368** Byzantine weight (bronze, 28.59 g, 24x23 mm). Nearly very fine.

**10**





**1369** Byzantine weight (bronze, 8.64 g, 17 mm). Nearly very fine.

**10**



**1370** 2x Byzantine weight (bronze, 4.06 g & 0.66 g). Nearly very fine.

**10**



**1371** Byzantine weight (glass, 1.75 g, 17 mm). Sold as seen.

**10**



**1372** Byzantine ring top (bronze, 1.70 g, 11 mm). Sold as seen.

**10**



**1373** Byzantine ring top (silver, 1.18 g, 11 mm). Sold as seen.

**10**



**1374** Byzantine pendant (bronze, 5.71 g, 25 mm). Sold as seen.

**10**



**1375** Uncertain (bronze, 2.69 g, 17 mm). Sold as seen.

**10**



**1376** Byzantine monogram stamp (bronze, 75.78 g, 45 mm).  
Sold as seen.

**30**



**1377** Byzantine object (bronze, 17.73 g, 21 mm). Sold as seen.

**10**



**1378** Ancient object (stone, 4.48 g, 24 mm). Sold as seen.

**10**



**1379** Roman-Byzantine gold object with stone (gold, 0.78 g).  
Sold as seen.

**20**



**1380** Roman-Byzantine gold object with stones (gold, 3.34 g, 37 mm). Sold as seen.

**50**



**1381** Gold ring, uncertain time period (gold, 1.41 g). Sold as seen.

**30**



**1382** Various ancient objects, 4 pieces. Sold as seen

**10**



**1383** Seal, uncertain (lead, 1.56 g, 11 mm). Sold as seen.

**10**



**1384** Greek-Roman ring (bronze, 4.75 g, 15 mm). Sold as seen.

**10**



**1385** Ancient object (bronze, 1.13 g, 13 mm). Sold as seen.

**7**



**1386** Ancient object (bronze, 2.07 g, 17 mm). Sold as seen.

**7**



**1387** Ancient object (bronze, 1.63 g, 11 mm). Sold as seen.

**7**



**1388** Ancient object (bronze, 0.92 g, 14 mm). Sold as seen.

**7**



**1389** Ancient object (bronze, 3.49 g, 14 mm). Sold as seen.

**7**



**1390** Ancient object (bronze, 1.03 g, 11 mm). Sold as seen.

**7**



**1391** Ancient object (bronze, 1.62 g, 17 mm). Sold as seen.

**7**



**1392** Ancient ring top (bronze, 4.15 g, 14 mm). Sold as seen.

**7**





**1393** Ancient ring top (bronze, 4.73 g, 15 mm). Sold as seen.

7



**1394** Ancient object (bronze, 0.45 g, 7 mm). Sold as seen.

7



**1395** Ancient object (gold plated bronze, 2.71 g, 13x13 mm). Sold as seen.

7



**1396** Medieval amulet (lead, 2.46 g, 21 mm). Sold as seen.

7



**1397** Medieval amulet (lead, 3.96 g, 27 mm). Sold as seen.

7



**1398** Medieval amulet (lead, 2.87 g, 19 mm). Sold as seen.

7



**1399** Medieval amulet (lead, 3.09 g, 18 mm). Sold as seen.

**7**



**1400** Medieval amulet (lead, 1.40 g, 18 mm). Sold as seen.

**7**



**1401** Ancient object (bronze, 5.01 g, 19 mm). Sold as seen.

**7**



**1402** Roman, circa 1st-3rd centuries. Frog (?) pendant (2.59 g, 25 mm). Sold as seen.

**10**



**1403** Roman, circa 1st-3rd centuries. Frog (?) pendant (3.20 g, 25 mm). Sold as seen.

**10**



**1404** Medieval or later, glass object (10.45 g, 33 mm). Sold as seen.

**30**



**1405** Islamic Glass tesseare or weight (0.96 g, 16 mm). Sold as seen.

**10**



**1406** Islamic Glass tesserae or weight (4.62 g, 25 mm). Sold as seen.

**10**



**1407** Islamic Glass tesserae or weight (0.87 g, 15 mm). Sold as seen.

**10**



**1408** Islamic Glass weight (1.89 g, 22 mm). Sold as seen.

**10**



**1409** Islamic Glass weight (1.45 g, 21 mm). Sold as seen.

**10**



**1410** Islamic Glass weight (4.73 g, 21 mm). Sold as seen.

**10**



**1411** Islamic Glass tesserae or weight (0.75 g, 13 mm). Sold as seen.

**10**



**1412** Islamic Glass object (0.40 g, 8x6 mm). Sold as seen.

**10**



**1413** Islamic weight (bronze, 29.54 g, 21 mm). Sold as seen.

**10**

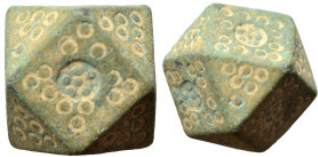

**1414** Islamic weight (bronze, 29.90 g, 20 mm). Sold as seen.

**10**



**1415** 3x Islamic weight (bronze, circa 4 grams in total). Sold as seen.

**10**



**1416** 3x Islamic weight (bronze, circa 9 grams in total). Sold as seen.

**10**



**1417** 3x Islamic weight (bronze, circa 3.6 grams in total). Sold as seen.

**10**





**1418** 2x Islamic weight (bronze, circa 2.75 grams in total). Sold as seen.

**10**



**1419** Islamic seal (lead, 9.73 g, 18 mm). Sold as seen.

**10**



**1420** Islamic Medieval ring (bronze, 2.93 g). Sold as seen.

**10**



**1421** Islamic gold pendant with stones (gold, 0.87 g). Sold as seen.

**20**



**1422** Modern. Amulet or pendant (bronze, 6.09 g). Sold as seen.

**5**



**1423** Modern. 1725 token (bronze, 2.16 g). Sold as seen.

**5**



**1424** Group lot of circa 20 Ancient Greek coins, some repatinated. G - VF. As seen, no return

**20**



**1425** Group lot of circa 19 Ancient Greek coins, some repatinated. G - VF. As seen, no return

**20**



**1426** Group lot of circa 50 Roman Provincial coins, some repatinated. G - VF. As seen, no return

**50**



**1427** Group lot of circa 25 Roman Imperial coins, some repatinated. G - VF. As seen, no return

**25**



**1428** Group lot of circa 37 Roman Imperial coins, some repatinated. G - VF. As seen, no return

**40**



**1429** Group lot of circa 50 Roman Provincial coins, some repatinated. G - VF. As seen, no return

**50**



**1430** Group lot of circa 34 Roman Imperial coins, some repatinated. G - VF. As seen, no return

**30**



**1431** Group lot of 7 Byzantine coins, some repatinated. G - VF. As seen, no return

**20**



**1432** Group lot of 30 Byzantine coins, some repatinated. G - VF. As seen, no return

**30**



**1433** Group lot of 20 Byzantine coins, some repatinated. G - VF. As seen, no return

**20**



**1434** Group lot of 20 Byzantine coins, some repatinated. G - VF.  
As seen, no return

**20**



**1435** Group lot of 19 Byzantine coins, some repatinated. G - VF.  
As seen, no return

**20**



**1436** Group lot of 23 Medieval coins, some repatinated. G - VF.  
As seen, no return

**20**



**1437** Group lot of 6 Lead seals. G - VF. As seen, no return

**10**



**1438** Group lot of circa 20 Ancient Greek coins, some repatinated. G - VF. As seen, no return

**20**





**1439** Group lot of circa 9 Roman Provincial coins, all Antioch, some repatinated. G - VF. As seen, no return

**10**



**1440** Group lot of circa 20 Roman Provincial coins, some repatinated. G - VF. As seen, no return

**20**



**1441** Group lot of circa 20 Roman Provincial coins, some repatinated. G - VF. As seen, no return

**20**



**1442** Group lot of circa 25 Roman Imperial coins, some repatinated. G - VF. As seen, no return

**25**



**1443** Group lot of circa 25 Roman Imperial coins, some repatinated. G - VF. As seen, no return

**25**



**1444** Group lot of 20 Byzantine coins, some repatinated. G - VF.  
As seen, no return

**20**



**1445** Group lot of 20 Byzantine coins, some repatinated. G - VF.  
As seen, no return

**20**



**1446** Group lot of 15 Byzantine coins, some repatinated. G - VF.  
As seen, no return

**15**



**1447** Group lot of 25 Islamic coins, some repatinated. G - VF. As  
seen, no return

**25**



**1448** Group lot of 25 Islamic coins, some repatinated. G - VF. As  
seen, no return

**25**



**1449** Group lot of 12 Islamic coins, some repatinated. G - VF. As seen, no return

**10**



**1450** Group lot of 10 Islamic coins, some repatinated. G - VF. As seen, no return

**10**



**1451** Group lot of 16 Byzantine coins, some repatinated. G - VF. As seen, no return

**15**



**1452** Group lot of circa 15 Roman Imperial coins, some repatinated. G - VF. As seen, no return

**15**



**1453** Group lot of 11 Byzantine coins, some repatinated. G - VF. As seen, no return

**10**



**1454** Group lot of 20 Islamic coins, some repatinated. G - VF. As seen, no return

**15**